

Classified Advertising
REAL ESTATE.....PART 3
HELP, SERVICE.....PART 4

ST. LOUIS POST-DISPATCH

Sunday Post-Dispatch—72 Pages Today

Section	Pages	Section	Pages
First (News)	14	Sixth (Auto, Drama, Radio)	8
Second (Sport)	4	Seventh (Editorial)	4
Third (Real Estate)	14	Rotogravure	4
Fourth (Wants)	4	Magazine	8
Fifth (Society)	8	Comics	8

VOL. 85. No. 279. PART ONE. ST. LOUIS, SUNDAY MORNING, JUNE 11, 1933. PAGES 1—14A ★★★★★ PRICE 10 CENTS.

BYSTANDER SHOT, ROBBER CAPTURED IN HOLDUP

Intruder Opens Fire on Two Patrolmen Called in After 20 Are Lined Up in Handbook Shop at 4061 Olive Street.

MAN HIT MISTAKEN FOR AN ACCOMPLICE

Thomas Moss, Laundry Driver, Is Seriously Wounded After He Follows Fleeing Robber Out the Back Door.

A robber was captured and a bystander wounded seriously yesterday afternoon when two policemen interrupted the holdup of a handbook shop at 4061 Olive street.

Patrolman Thomas A. Brown and Probationary Patrolman Roy Young, were at the nearby corner of Sarah and Olive streets when a Negro shouted to them that the handbook shop was being held up.

"Young heard him first," Brown related, "and called to me. I followed him, not knowing where we were going. When we got into the store there were about 20 men lined up against the walls, holding their hands in the air.

"Before we could say anything, three or four shots were fired at us. Each of us fired back several times at the robber behind the counter. He ran toward the back door and Young went out the front door to head him off in the gangway."

Man Mistaken for Robber.

The man who was shot, Thomas Moss, followed the robber out the back door and the policeman mistook him for another robber. In the gangway Moss encountered Young and called to the policeman: "Don't shoot! I'm not the robber."

But Young fired, and Moss fell. The bullet passed through the upper part of his left arm, and pierced his chest, passing through the lung. Moss, 32 years old, a laundry driver, of 4105 Westminster place, was taken to the Missouri Baptist Hospital.

Meanwhile, Brown, pursuing the robber out the back door, slipped in a pool of water and his pistol was accidentally discharged. Crouched against the wall, in a blind areaway a few feet from the door, he found William Raymond Rickart, an ex-convict.

Young came up at that moment, and aided Brown in subduing Rickart when he resisted arrest. They beat him with the butts of their pistols.

Rickart protested that he was not the robber. He had just entered the areaway, he said, when a man came runinng out the back door of the handbook shop, thrust into his hands a roll of bills, a handkerchief and a pistol, and said: "Hold these, I'll see you later."

Stolen Money Recovered.

In his pockets the police found the stolen money, about $75, and a fully loaded .38-caliber revolver. They searched the vicinity for another weapon, but did not find one.

When the robber entered, about 5:30 o'clock, the shop was in charge of Lynn Carmichael, who said he lived in the 4000 block of Taft avenue. Flourishing his pistol, the robber ordered those present to line up against the walls. Then he went back to the front door and called, as if to a confederate, "O K, it's all right to come in."

But so far as could be learned, no one else entered the shop. The robber went to the counter, behind which Carmichael stood and commanded, "Come on, lay it on the line!"

Carmichael reached into the cash drawer and withdrew some $1 bills.

"Never mind the aces," the robber ordered, "let's have the rest of it." Carmichael had just given him some more money when the policemen rushed in.

When the robber entered, Hyman Laiderman, news dealer at the corner, was standing in back of the shop near a drinking fountain. He slipped out, unnoticed, and called to the Negro, who gave the alarm to Brown and Young.

Laiderman also telephoned to the Newstead Police Station, but Brown and Young had the situation in hand by the time the emergency squad arrived.

Police were handicapped in their

Continued on Page 3, Column 3.

PRESIDENT PRESENTS PLAN FOR REORGANIZING SOME OF GOVERNMENT DEPARTMENTS

Submits Orders Estimated to Save $25,000,000 —Shipping Board Abolished Purchasing Agency Established.

CAPTURED ROBBER, MAN SHOT IN FIGHT

WILLIAM R. RICKART.



—By a Post-Dispatch Staff Photographer.
THOMAS MOSS.

By the Associated Press.

WASHINGTON, June 10.—President Roosevelt sent to Congress tonight his executive orders reorganizing the Government, estimated to save $25,000,000 a year.

The series of orders called for consolidations, regroupings and abolishments of numerous Government agencies.

The $25,000,000 savings was estimated by the White House to bring the total cut in the Federal budget for the next fiscal year to $900,000,000. With this savings the President was represented as being confident of balacing the budget.

The reorganiaztion program abolishes the Shipping Board and transfers its functions to the Department of Commerce. It sets up a single unit for the purchase of all Government supplies. Many other realignments of Government agencies are contemplated by the President and will be put into effect later.

President's Covering Message.

President Roosevelt sent the following message to Congress:

Pursuant to the provisions of Section 1, Title 3, of the act entitled "an act to maintain the credit of the United States Government," approved March 20, 1933, I am transmitting herewith an executive order for certain regroupings, consolidations, transfers, and abolitions of executive agencies and functions thereof.

Please let me tell you very simply and frankly that in transmitting this executive order at this late hour in the special session, I have had no thought of taking what might be considered an advantage of the Congress.

The very urgent demands of the public business, both legislative and administrative, during the past few weeks have made it literally impossible to complete the study of consolidations.

Many other changes are in contemplation and I have selected only those which I believe should be put into effect as quickly as possible. These additional changes I do not feel it right to submit until the next regular session of the Congress.

May I suggest that if the changes proposed in the present executive order are not concurred in by the Congress they can be restored or otherwise changed at the beginning of the next regular session a few months hence.

The justification for sending this executive order up, even at this late hour, is that it will effect a saving of more than $25,000,000. This is well worth while.

The executive orders become effective automatically in 60 days unless disapproved by Congress.

Other Points in Program.

Other high points of the reorganization plan are:

Consolidation of all functions of administering public buildings, national parks, national monuments and national cemeteries in the Department of Interior.

This means the abolition of the following commissions: Arlington Memorial Bridge Commission, Public Buildings Commission, Public Buildings and Public Parks of the National Capital, National Memorial Commission, and Rock Creek and Potomac Parkway Commission.

Consolidation of the 2200 disbursing offices under the Treasury Department.

Confining to the Department of Justice the responsibility of prosecuting and defending court actions to which the United States is a party.

Consolidation under the Department of Justice of the Insular Courts.

Consolidation in the Treasury Department of the present Bureau of Internal Revenue and Bureau of Industrial Alcohol.

Abolition of the completion of statistics for cities with a population of less than 100,000.

Abolition of the National Screw Thread Commission.

Consolidation in the Department of Labor of the bureaus of Immigration and Naturalization.

Transfer to the Department of Interior of the Federal Board for Vocational Education.

Abolition of the co-ordinating service.

Consolidation in a division of investigation in the Department of Justice of the investigatory functions of the bureau of Prohibition and transfer to the division of Internal Revenue of the licensing functions of the Bureau of Prohibition.

MATTERN THOUGHT TO BE AT END OF SIBERIAN FLIGHT

'Round World Aviator May Have Arrived at Khabarovsk, Where He Will Hop Off for America.

By the Associated Press.

MOSCOW, June 10.—When last heard from today Jimmy Mattern, American round-the-world flyer, was passing over Rukhlovo in Eastern Siberia, about 725 miles short of Khabarovsk, his next landing point.

That was at 9:15 o'clock this morning Moscow time (1:15 a. m. Eastern Standard Time). The chances were that by the time Moscow received news that Mattern had been sighted at Rukhlovo he already was in Khabarovsk, unless he had made an unscheduled stop, as communication with Eastern Siberia is very slow.

From Khabarovsk the flyer will hop off for the North American continent. There is no expectation here that he will be able to take the round-the-world speed record from Wiley Post and Harold Gatty, the men he started out to beat, but it is assumed that he will go ahead to set a time for a solo flight circling the globe.

Mattern's takeoff place today was Beloye, Siberia, which he left at 1:50 a. m. Moscow time (5:50 p. m. Friday, Eastern Standard Time). Forty minutes later he passed over Irkutsk, about 50 miles to the east.

Reports here indicated that weather conditions were fair all the way from Beloye to Khabarovsk. The Weather Bureau said he might encounter some local rain but otherwise the weather would be favorable.

UNIDENTIFIED MAN LEAPS IN RIVER OFF M'KINLEY BRIDGE

Boys Give Granite City Police Meager Description; Banks Searched for Body.

Granite City police searched the banks of the Mississippi last night in the hope of recovering the body of an unidentified man who leaped into the river from McKinley Bridge near the Illinois shore at 6 o'clock.

Boys swimming in the river gave police a meager description. No clothing or other objects serving to identify the man were found on the bridge.

HOUSE APPROVES ROOSEVELT'S PLAN FOR VETERANS' CUT

Compromise Proposal Accepted 243 to 154—President Insists on Modifying Disability Plan.

MAKES CONCESSION ON REVIEW OF CASES

Two Recesses Taken When Opposition Develops Strength — Members at Ball Game Delay Action.

By the Associated Press.

WASHINGTON, June 10.—The stubborn struggle over reduction in veterans' compensation apparently ended in the House tonight with acceptance of the compromise offered by President Roosevelt.

The vote was 243 to 154.

The House then sent the independent offices appropriation bill containing the veterans' provision to conference. Quick acceptance by Senate leaders to facilitate adjournment was predicted.

Both the administration and House members gave way in order to reach an agreement but leaders spent an anxious day lest a coalition of Republicans and rebellious Democrats should overturn the result and keep Congress in session indefinitely.

Insists on Changes.

President Roosevelt discovered that technical changes made it virtually impossible for the Government to remove from the payroll any veterans presumed to be disabled by disease, resulting from or aggravated by service. He insisted that the language be modified, and this the House members agreed to do in order to save the bill.

The change provides that the veterans shall have the benefit of all reasonable doubt and that the Government has to show the veteran's illness is not due to service in order to remove him from the rolls.

The President accepted the extension by the House Democrats from Sept. 1 to Oct. 31 of the time during which presumptive cases may remain on the rolls subject to reviews by boards to be set up by President Roosevelt. This concession by the President was estimated to amount to almost $10,000,000.

Two Test Votes.

Two test votes on procedure were necessary before the final ballot gave House chieftains a chance to relax their efforts. Administration forces won both of the preliminary trials.

The chamber only a little before had echoed to the appeals of members as Republicans and Democrats alike assailed the administration of the economy act which gave the President power to slash the funds spent in veterans' relief by over $400,000,000.

The fight over the reduction was prolonged by two recesses which House leaders regarded as advisable because of the strength shown by the opposition. Another reason for calling the recesses was that many members were absent attending a baseball game between Democratic and Republican Congressmen.

Leaders and members of the committee which had negotiated the compromise with the chief executive urged its acceptance. Word spread during the debate that President Roosevelt would veto the independent offices supply bill if the House approved an amendment adopted previously by the Senate.

Visit to White House.

This would have limited the reductions in compensation to 25 per cent in the case of World War veterans injured in the service and would have applied also to Spanish-American War veterans. Sponsored by Senator Connally (Dem.), Texas, it contained other provisions firmly opposed by the President.

A week of conferring and a visit to the White House shaped the language which limited the slashes in World War veterans pay, if service connected, to 25 per cent. The administration, however, won its contention that it should be allowed to investigate cases where the disability was presumed to be service connected and to drop them if it were found there was no relation to the period spent in the army, navy or marine corps.

Only this morning Roosevelt called the House group to ask that language written into the proposal be changed. They agreed. A focal point of attack in the House debate today was the charge that Spanish-American War veterans were not included in the compromise.

Continued on Page 2, Column 3.

$7000 of Bill Paid in Silver.

FORT WAYNE, Ind., June 10.—Seven thousand silver dollars, forwarded by a Salt Lake Hardware company as part of its payment for a shipment of household washers, were disbursed in wage envelopes by the Horton Manufacturing Co. here today.

ADJOURNMENT BLOCKED IN SENATE; CONGRESS RECESSES TO MONDAY

INDUSTRY BILL COMPROMISES WORKED OUT BY CONFEREES

Agreement Reached After Eight Hours and House Quickly Accepts Report at Night Session Without a Record Vote.

SENATE TAXATION PROGRAM RETAINED

Income Tax Publicity Put Up to the President — Borah's Bar on Price-Fixing and Monopolies Toned Down.

By CHARLES G. ROSS,
Chief Washington Correspondent of the Post-Dispatch.

WASHINGTON, June 10.—While Senate and the House leaders sought to clear the calendars for adjournmentof the momentous special session that began three months ago, the conferees on the industrial control-public works bill, capstone in the President's program, came out of an eight-hour shirt-sleeved session with an agreement compromising the differences between the two Houses.

The House about 10 p. m., without a record vote, adopted the conference report on the bill.

There were three main points of controversy—the Clark amendment for putting an end to exemption of governmental securities from income taxation; the La Follette amendment for full publicity of Federal income tax returns, and the Borah amendment providing that no code under the industrial control act should permit combinations in restraint of trade, price-fixing or other monopolistic practices.

How These Points Were Settled.

The Clark amendment was killed by the conferees on the ground that the end sought could only be achieved by a constitutional amendment. Senator Clark said he would try to get the amendment restored, and if he failed would renew his fight in the next session of Congress. There appeared to be no chance that the amendment would be put back in the bill.

La Follette's victory of last night in the fight for income tax publicity—a fight aided materially by the disclosures of the Morgan investigation—remained a victory of considerable dimensions, though his amendment did not come through the conference committee exactly as written. The committee accepted the amendment with a proviso leaving the matter of publicity to the discretion of the President and charging the President with the formulation of the rules and regulations under which tax returns may be made public.

The action of the conferees put the question of income tax publicity squarely up to the President.

The Borah amendment resulted in another compromise. Slipped into the bill with practically no discussion on the floor, and without a record vote, the amendment turned out to be a trouble-maker. Industrialists protested that were it left in, with its outright ban against price-fixing and combinations in restraint of trade, the purpose of the proposed industrial codes would be defeated. The conference committee struck out the offending words, leaving the amendment an inhibition merely against monopolies and monopolistic practices. Their action constituted tacit approval of price-fixing arrangements under the bill.

Senate's Tax Plan Wins.

The Senate schedule of new taxes with which to finance the $3,300,000,000 public works bond issue was accepted in place of the House schedule. Under the latter, heavy increases would have been placed on moderate incomes without a

Continued on Page 2, Column 3.

To Be Boss of Industry



GEN. HUGH S. JOHNSON, selected by President Roosevelt to see that industries keep in step with the provisions of the new law.

BORAH LEADS IN FIGHT ON REGROUPING PROPOSALS

Idaho Senator, Reed and Johnson Oppose Midnight Ending of Session After President Sends Up His Plan for Reorganizing Departments.

LONG THREATENS, ROBINSON GIVES IN

Reed Denounces President for Executive Order and Other Objections Disrupt Administration Plans After a Long Day.

By CHARLES G. ROSS,
Chief Washington Correspondent of the Post-Dispatch.

WASHINGTON, June 10.—Efforts of the administration to bring the special session of Congress to an end tonight were thwarted in the Senate, where a group headed by Borah of Idaho, Reed of Pennsylvania and Johnson of California rose in rebellion against what Reed called the administration "juggernaut."

Faced with the prospect of a determined filibuster to prevent adjournment of the session, Senator Robinson of Arkansas, the Democratic leader, capitulated at 11 p. m., and moved a recess until 11 a. m., Monday. A chorus of weary "ayes" went up, and Vice President Garner, in the chair, declared the motion carried.

Huey Long, who had served notice on the Senate that the special session would have to go into next week, had the floor when Robinson made his motion. Apparently Long was fully primed to carry out his implied threat of a filibuster. He yielded to Robinson, but only, as he said, in order that the majority leader might move a recess.

Half an hour later the House followed the Senate's example and quit work until Monday. This action followed the reading of the President's executive order covering his reorganization plans, and the reference of the order to the Expenditures Committee, of which Cochran of St. Louis is the chairman.

The sending of this order to Congress within a few hours of the expected time of adjournment did more than anything else to provoke the Senate rebellion and thereby upset the administration's plan to get Congress out of the way before the opening of the World Economic Conference at London on Monday.

The law giving the President the power to reorganize Government departments provides that if an order proposing a change is not acted upon by Congress within 60 days of its submission, it shall become effective. It may become effective immediately if Congress takes affirmative action. Action by Congress against an executive order would bring a presidential veto, so that in effect the law provides that only by a two-thirds vote can an order be killed.

Fight on Regrouping Plan.

Attention was called to all this in the Senate debate tonight, and Senator Borah remarked that in passing the law in question Congress surrendered its right to legislate on the subject of reorganization except by a two-thirds vote.

The rebellion came to a head while the Senate was awaiting the conference report on the President's industrial control-public works bill. In an effort to quiet widespread mutterings against the President's belated submission of his reorganization plan, Robinson read a long prepared statement giving an analysis of the plan and saying that the President had proposed only such departmental

Continued on Page 2, Column 8.

FAIR TODAY, TOMORROW; COOLER TOMORROW

THE TEMPERATURES.

12 noon	93	7 p. m.	92
1 p. m.	95	8 p. m.	90
2 p. m.	95	9 p. m.	89
3 p. m.	96	10 p. m.	*88
4 p. m.	95	11 p. m.	*88
5 p. m.	94	12 midnight	*87
6 p. m.	93	a. m.	*86

*Indicates street reading.

Yesterday's high 96 (1:15 p. m.); low, 75 (4 a. m.)



Official Forecast for St. Louis and vicinity: Fair today and probably tomorrow; cooler tomorrow.

Missouri: Generally fair today and probably tomorrow; cooler tomorrow, and in extreme northwest portion late today.

Illinois: Generally fair and continued warm today; tomorrow generally fair; cooler in central and north portions.

Sunset, 7:26; sunrise (tomorrow), 4:34.

This Week's Weather Outlook.

By the Associated Press.

WASHINGTON, June 10. — Weather outlook for the week beginning Monday: For the Upper Mississippi and Lower Missouri Valleys and the Northern and Central Great Plains—Mostly moderate temperatures indicated during week, with not much precipitation.

White House Movie Ends Big Day.

WASHINGTON, June 10.—President Roosevelt remained at his desk all day and departed for the executive mansion just in time for dinner at 7:30 tonight. The President stopped for a plunge in the White House pool. After dining with members of the family he viewed a motion picture shown for him in one of the large rooms of the White House.

SENATE CALLS ON TREASURY TO PROPOSE LOWER INTEREST BONDS

By the Associated Press.

WASHINGTON, June 10.

THE Senate tonight adopted a resolution by Bone (Dem.), Washington, requesting Secretary Woodin to call upon holders to exchange outstanding Government bonds for a lower interest issue entitled "the new Liberty loan of 1933."

The vote was 69 to 1, with Logan (Dem.), Kentucky, casting the only negative ballot.

The resolution is not compulsory on the Treasury head. It sets forth that the British Treasury successfully converted its war-time obligations from 5 per cent to 3½ per cent, and France accomplished a substantial reduction in the same way.

The resolution says: "Resolved, that the Senate . . . request, the Secretary of the Treasury . . . to call immediately upon holders of United States Government bonds, particularly those issued to finance the World War, to exchange their bonds for new bonds of an issue to be known as 'the new Liberty loan of 1933,' and bearing a lower rate of interest which would effect a saving as nearly as possible sufficient to service such additional loans as may be made necessary . . . such conversion loan to bear interest, however, at a rate not less than the rate paid to depositors in United States postal savings banks."

Macon Trial Flight West Today.

By the Associated Press.

AKRON, O., June 10.—The U. S. S. Macon will start a 48-hour test flight late tomorrow if the weather is right, Capt. Alger H. Dressel, skipper said today. If conditions are right the Macon will fly to the Century of Progress Exposition at Chicago.

SENATE CONFIRMS NEWTON, 43 TO 30; NORRIS PROTESTS

Six Progressives Who Supported Roosevelt Vote Against Hoover's Former Secretary.

POLITICAL PIE-MAKER, NEBRASKAN SAYS

Regards Selection as "Almost Slap in Face" — Many Appointments Are Approved.

By the Associated Press.

WASHINGTON, June 10.—Progressive Republicans who campaigned for President Roosevelt arose in the Senate today to wave an unsuccessful fight against his nomination of Walter Newton, a former secretary to President Hoover, to be a member of the Federal Home Loan Bank Board.

Led by Norris (Rep.), Nebraska, six Independent Republicans joined 24 Democrats in voting against confirmation. They were defeated, however, when 43 votes were cast for Newton, provided by 24 Republicans and 19 Democrats.

The selection of Newton, once a member of the House from Minnesota, Norris said, was "almost a slap in the face at every Progressive Republican in the United States." Of the nominee, Norris said:

"While this man was at the White House, all sorts of machinations went on there to the detriment of what is known as the Progressive Republican wing."

Cutting of New Mexico, Johnson of California and La Follette of Wisconsin, active in behalf of the candidacy of President Roosevelt, voted with Norris and Nye and Frazier of North Dakota against him.

Political Pie-Maker."

Nye lost a motion to send the nomination back to the Banking Committee, the usual parliamentary procedure to kill an appointment, by a 43 to 33 vote.

Norris asserted that he had no respect for Newton as "a man who allies himself with what I believe a very bad organization and who makes political pies and political plums his career."

Stephens (Dem.), Mississippi, opposing Newton, contended he was "unfaithful and untrue to his own chief, President Hoover." Long (Dem.), Louisiana, and Wheeler (Dem.), Montana, also criticised him.

White (Rep.), Maine, speaking for Newton, said he was "a man of ability, character and courage and I believe those qualifications entitle him to nomination by the President and favorable consideration by this body."

Cites Blaine's Selection.

Dickson (Rep.), Iowa, keynoter at the last Republican convention, called to Norris' attention that the nomination of former Senator Blaine (Rep.), Wisconsin, to the Reconstruction Corporation Board was coming up and, referring to Blaine's association with the Independents, said:

"This game can be played by both groups on the Republican side."

Blaine was confirmed without a record vote or debate a few moments later.

Robinson of Arkansas, the Democratic leader, not expressing himself on Newton, said he thought it "regrettable from the standpoint of public service" that H. Morton Bodfish, whose place Newton takes, was not kept as he "was the best qualified man ever to serve on the board."

President Roosevelt gave Newton a post because Herbert Hoover asked him to on Inauguration day.

In the batch of names that went to the Hill today and were approved was that of William E. Dodd, Chicago University history professor, to be Ambassador to Berlin. In view of the troubled situation in Germany, Roosevelt has delayed the appointment. In Dodd he chose a man who has studied at German universities.

Other Diplomatic Selections.

Other diplomatic assignments, virtually rounding out the corps, were those of John Cudahy, of Milwaukee, to be Ambassador to Poland and Lincoln MacVeagh, of New Canaan, Conn., minister of Greece.

Sub-cabinet appointments included George C. Sweeney of Massachusetts for assistant attorney-general and Harry F. Payer of Ohio as assistant secretary of State.

Many nominations that were just received today or just acted on by committees today also were approved, including the following:

Former Senator Blaine (Rep.), Wisconsin, to the board of the Reconstruction Finance Corporation.

Jewell C. Swofford, Missouri, to the United States Employes Compensation Commission.

Also confirmed were:

Basil Manly, of the District of Columbia, to the Federal Power Commission; Vincent Y. Dallman of Illinois, to the Board of Mediation, to settle labor disputes; Harrison Parkman of Kansas, to be purchasing agent of the Postoffice Department; South Trimble Jr. of Kentucky as solicitor of the Commerce Department; William Stanley of Maryland, as assistant to the Attorney-General; Harold M. Stephens of Utah and Frank J. Wideman of Florida, as assistant Attorneys-General; Louis FitzHenry of Illinois to be Circuit Judge for the Seventh Circuit.

A long list of internal revenue collectors and U. S. Attorneys also was submitted and approved.

Among those approved almost as fast as their names were called were Francis White of Maryland, Minister of Czecho-Slovakia; John Flournoy Montgomery of California, Minister to Hungary; Robert Granville Caldwell of Texas, Minister to Portugal; Alvin Mansfield Owsley of Texas, Minister to Rumania; Robert P. Skinner of Ohio, Ambassador to Turkey, and C. B. Merriam, of Kansas, as a member of the board of the Reconstruction Corporation.

Meanwhile, W. W. Howes, Second Assistant Postmaster-General, announced formally the appointment of Stephen A. Cisler of Fort Worth, Tex., to be superintendent of the air mail service. Verification of the naming of Cisler had been given out in advance.

Chase C. Grove, Deputy Second Assistant Postmaster-General, was named assistant general superintendent of the railway mail service, and Jesse M. Donaldson, now postoffice inspector in charge at Chattanooga, Tenn., was elected to replace him.

William E. Dodd an Authority on American History.

By the Associated Press.

CHICAGO, June 10.—Prof. William E. Dodd, nominated by President Roosevelt today as Ambassador to Germany, is an authority on American history who finished his education in Germany and purchased a Virginia farm for a source of recreation. Since 1908 he has been a professor of American history at the University of Chicago, serving as chairman of the department from 1927 until three months ago.

He was an intimate friend of Woodrow Wilson, having written a biography and edited the public papers of the war-time President, and has been a counsellor in Democratic political campaigns for years. Next year he will become president of the American Historical Society, one of the highest honors to a historian. He will be advanced automatically from first vice-president.

Dodd was born Oct. 21, 1869, at Clayton, N. C. His wife's maiden name was Mattie Johns. She was born at Auburn, N. C. They have two children—William E. Dodd, a historian now employed in the Congressional Library at Washington, and Martha, assistant literary editor of the Chicago Tribune.

Obtaining his Ph.D., at the University of Leipzig in 1900, Dodd came to the University of Chicago after eight years as professor at Randolph-Macon College, Lynchburg, Va.

He spends three months every year on his farm, Stoneleigh, near Round Hill, Va. He is regarded as one of the best lecturers at the University of Chicago. His home here is in Hyde Park, residential district near the university. He said he would accept the appointment. Robert Maynard Hutchins, president of the university, said he believed Prof. Dodd was "peculiarly fitted to the post."

Mrs. Roosevelt Sees Godmother.

By the Associated Press.

NEW YORK, June 10.—Mrs. Franklin D. Roosevelt motored from her New York home today to West Orange, N. J., to spend the weekend with her cousin and godmother, Mrs. Henry Parrish Jr. The wife of the President plans to return to New York Monday and fly to Washington Tuesday morning.

ST. LOUIS POST-DISPATCH
Founded by JOSEPH PULITZER
Dec. 12, 1878.

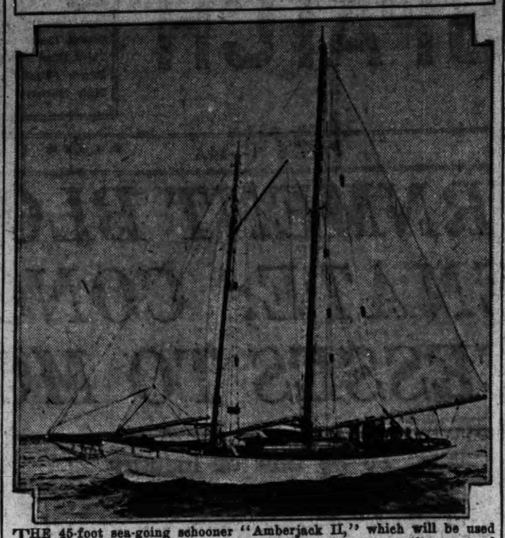
TELEPHONE: MAIN 1111

Published Daily by the Pulitzer Publishing Co. Twelfth Boulevard and Olive Street.
MEMBER OF THE ASSOCIATED PRESS and AUDIT BUREAU OF CIRCULATIONS.
The Associated Press is exclusively entitled to the use for republication of all news dispatches credited to it or not otherwise credited in this newspaper and also the local news published herein. All rights of republication of special dispatches herein are also reserved.

Subscription Rates by Mail in Advance (Applicable only where local dealer service is not available.)
Daily and Sunday, one year.....$10.00
Daily, without Sunday, one year.....8.00
Sunday only, one year.....2.00
Daily only, 55c a month; Sunday, 10c a copy. Remit either by postal money order or St. Louis exchange.

Subscription Rates by Carrier.
Delivered by city carriers: Daily only, 55c a month; Sunday, 10c a copy. Delivered by out-of-town dealers: Daily only, 15c a week; Sunday, 10c a copy. Entered as second-class matter, July 17, 1878.

Yacht for Roosevelt's Vacation



THE 45-foot sea-going schooner "Amberjack II," which will be used by President Roosevelt for his vacation cruise along the coast of Massachusetts and around Cape Cod. The Amberjack II was launched at Neponset, Mass., in May, 1931. It was built for racing and was an entry in the trans-Atlantic yacht race from Newport, R. I., to Plymouth, England, in July, 1931. The owner is Paul D. Rust Jr.

CONFEREES WORK OUT COMPROMISES ON INDUSTRY BILL

Continued From Page One.

corresponding rise in the surtax on great incomes. The Senate levies do not increase the income tax rates. They impose a 5 per cent tax on corporation dividends, an excise tax of $1 on each $1000 of the declared value of corporation stock, a 5 per cent tax on corporation profits in excess of 12½ per cent of this declared value, and an additional Federal tax of ½ cent a gallon on gasoline. Certain other changes in the tax system are designed to stop evasions such as those revealed by the Morgan investigation.

The conferees accepted the Senate amendment giving the President sweeping authority to lay embargoes against foreign commodities and to establish import quotas, require the licensing of importers and levy fees (in effect, tariffs) on imports.

Road Fund Allocation.

The method of allocation of the $400,000,000 road building fund to be granted the states out of the $3,300,000,000 authorizations for public works was modified to give the more populous states, because of their greater unemployment problem, somewhat more money than they would receive under the existing method of distribution.

The oil provisions of the Senate bill were accepted by the conferees, and the Senate amendment limiting the operation of the highly controverted licensing section of the bill to one year was retained.

Salient Features Left Intact.

The bill came through the Senate mill with its salient features all intact.

Unprecedented powers are given the President to regulate industries through codes of fair competition, which may be set up voluntarily by the industries themselves, with the be put into effect compulsorily by be put into effect compulsorily by the President on his own initiative. These codes will regulate the hours and wages of labor and other working conditions.

Power is given the President to bring recalcitrant industries into line by compelling them to take out Federal licenses, which may be revoked for non-observance of the regulations. The drastic power to license industry was a special object of attack in the debates on the bill. It was first stricken out by the Senate Finance Committee and then restored and finally accepted by the Senate. The licensing power runs for one year. The other provisions of the bill, including suspension of the anti-trust laws wherever they run counter to the proposed codes and agreements, run for two years. All efforts to prevent what Clark and others called an emasculation of the anti-trust laws failed.

As amended in the Senate, the bill gives the President sweeping powers to ban or limit the importation of foreign commodities whenever he considers that such importation would endanger the success of the industrial control plan.

The features of the bill relating to industry were described in the Senate and House debates as calculated to effect a revolutionary change in the whole American industrial system. Some members called the bill the most far-reaching and important ever brought before the Congress. Senator Wagner said it was a long step toward a "planned economy."

In its second section the bill provides for a $3,300,000,000 public works program as a stimulation to employment. It is the theory of Senator Wagner and other sponsors of the bill that this expenditure will "prime" the industrial machine and speed economic recovery.

The President is given the power to spend the money over a wide field of public works.

Four hundred million dollars of the total is to go to the states as an outright grant for highway construction.

The bill carries a tax program estimated to yield $220,000,000 annually for the services of the public works bond issues.

Additional Taxes Levied.

The bill extends the present special excise taxes for one year, or until June 30, 1935, and add the following new taxes:

One-tenth of 1 per cent on the fair value of corporation stock as declared by the corporation, with a tax of 5 per cent on all earnings above 12½ per cent on this valuation.

Five per cent on corporation dividends, to be collected at the source.

An increase of one-half cent in the present 1-cent-a-gallon Federal tax on gasoline.

An increase from the present ¾ of 1 per cent to 1 per cent in the penalty tax on consolidated tax returns of affiliated companies.

In addition, there are administrative changes estimated to yield a total of $15,000,000 and directed chiefly at private banking houses like J. P. Morgan & Co. One of these wipes out the present privilege of carrying over losses into a succeeding year, another removes the privilege now accorded private bankers of taking credit for losses sustained on securities held for less than two years, and a third prevents the distribution of stock and bond losses sustained by a partnership among the individual returns of partners in the computation of their taxes.

COLLISION DAMAGES
Since 1911 we have specialized in repairing cars damaged by collision. No matter what the damage may be, we can repair it perfectly. Estimates without cost or obligation.
Modern Auto Repair Co.
4661-17 OLIVE ST. Forest 6500

WEST POINT No. 1 GRADUATE WINNER OF SEVEN PRIZES

Kenneth E. Fields Recipient of Four Sabers — A Football and Baseball Star.

By the Associated Press.

WEST POINT, N. Y., June 10.—Cadet Kenneth E. Fields, who will be graduated Tuesday from the United States Military Academy as No. 1 man in his class, will receive seven prizes, including four sabers.

Awards Cadet Fields will receive, along with his commission, are:

A cup from Sons of the American Revolution for highest record for military efficiency.

Francis Vinton Greene memorial saber, as highest ranking member of his class for four years.

Pershing sword, from Charles G. Dawes to the highest ranking member of class, in honor of Gen. John J. Pershing, who was a First Cadet Captain while he was at West Point.

A wrist watch, from the national commander of the Military Order of Foreign Wars for ranking highest in economics and government.

George Washington saber from the Daughters of the American Revolution, for ranking highest in natural and experimental philosophy.

Robert E. Lee memorial saber from the United Daughters of the Confederacy, for ranking highest in mathematics.

Ulysses S. Grant saber from Women's Relief Corps, Auxiliary of the G. A. R., for highest standing in drawing.

In addition to these honors, he was one of 23 graduates presented medals today by Secretary of War Dern for maintaining a scholastic average of 92 per cent or higher. Fields has maintained an average of about 95 per cent throughout his four years.

Fields also won three major letters in athletics, two as halfback on the football team and one as a baseball pitcher.

POPULAR SECURITY ISSUE OVERSUBSCRIBED 5 TIMES

WASHINGTON, June 10.—Secretary of the Treasury Woodin announced tonight that the Government popular security issue had resulted in total subscriptions of $5,650,000,000, on which the Government expected to sell not more than $1,000,000,000.

The Secretary announced the allotments on each of the security issues. On the five years 2¾ per cent Treasury notes, which called for $500,000,000 or thereabout, the subscriptions aggregated $3,800,000,000.

Subscriptions up to and including $10,000 were alloted in full, while allotments on cash subscriptions exceeding $10,000 were alloted 45 per cent up to $100,000, and 20 per cent between $100,000 and $1,000,000 but not less than $45,000 on any subscription.



Used Grand Pianos
EXCEPTIONAL VALUES
BALDWIN... $795
STEINWAY.. 645
HAMILTON.. 495
KIMBALL... 295
Reconditioned and Guaranteed by Baldwin
Now Is the Time to Buy Your Piano—SPECIAL TERMS
BALDWIN PIANO COMPANY
1111 Olive Open Evs.

Adjournment Blocked in Senate

Continued From Page One.

changes as he believed would meet with general approval.

Robinson said the President had delayed sending in the order because of the tremendous pressure of other important business. For the last three months, he said, the President of the United States had been the busiest man in the world.

Robinson had scarcely taken his seat before Reed of Pennsylvania began a hot protest—a protest against certain features of the plan as well as against the time and method of its submission to Congress. Only one copy, he pointed out, had been sent in, and no Senator except the majority leader knew what was in it.

"The submission of this message at this late hour," said Reed, "is the crowning travesty in a week that has made a farce of representative government."

Reed attacked the proposed creation of a new centralized procurement division of the Government. This, he declared, would mean not a saving but a duplication of effort and expense, since in many cases there would have to be two sets of experts—one set in the department affected and another in the procurement division—to pass upon purchases.

"Contemptuous Gesture."

"When this message was sent here," Reed continued, "it was expected that the special session of Congress would adjourn tonight. Hence the submission was little more than a contemptuous gesture toward Congress.

"Advantage has been taken of the law which says that the executive may order changes, and that unless Congress disapproves then in 60 days they shall become effective. The message is sent to us within a few hours of adjournment, when we can't possibly take action for or against it."

Borah said the message raised two or three questions of grave importance, and Reed added, on a threatening note:

"We are not going to adjourn this session at midnight tonight!"

"The whole animating spirit of this week," he continued, "has been to drive Congress to a point where it is incapable of thought. We have been in session more than 12 hours today, we were in session 11 hours yesterday and 13 hours the day before.

"How can we give our best thought to the problems of government when we are driven at this speed? The only reason for it is that the President wants to go away on a vacation."

Wants Time for Study.

Johnson of California said the explanation by the majority leader was a complete demonstration that Congress should not adjourn till it had time to study the President's plan.

"The vice of the situation," said the Californian, "is that unless affirmative action is taken we are denied any action. It is an absolute impossibility for us to familiarize ourselves with this order tonight."

Long of Louisiana found further cause for complaint in what he described as the "emasculation" of the Senate amendments to the industrial bill by the conference committee.

Leaders Hope Work May Be Completed This Week.

By the Associated Press.

There was a prospect, however, that tomorrow President Roosevelt would talk things over with the leaders to effect a quick completion of his emergency program.

The decision to quit over the week-end was reached at a late conference of Democratic leaders of both houses. They expressed belief that Congress could wind up its work some time next week.

Those attending the conference were Robinson of Arkansas, Senate majority chieftain; Byrns of Tennessee, the House Democratic leader; Chairman Harrison of the Senate Finance Committee, Senator Byrnes (Dem.), South Carolina, and Senator Kendrick of Wyoming, assistant Democratic leader.

During the day the Senate had approved virtually every one of the scores of nominations awaiting confirmation.

A stumbling block was thrown before leaders when Senator La Follette (Rep.), Wisconsin, objected to consideration of the $3,450,000,000 deficiency appropriation bill.

Shortly afte rthe House passed the bill, Senator Bratton (Dem.), New Mexico, presented a favorable report on the bill to the Senate and asked for its immediate consideration.

"I object," shouted La Follette. "I object, and it can only be considered tonight by unanimous consent, until I know the fate of the conference report on the industrial control and independent offices bills."

Bratton submitted the report anyway, but made no further effort to obtain its immediate consideration.

A Busy Day in Congress.

The Senate and House met at 10 a. m., and went to work.

Without debate the Senate approved a bill perfecting consolidation of all farm credit agencies and setting up a $120,000,000 revolving fund. It was sent back to the House for agreement on minor amendments.

The House Appropriations Committee rushed through the fourth deficiency bill, supplying $3,459,480,000 for starting the administration's economic recovery program, and brought it before the House which gave its approval after an hour's debate.

President Roosevelt meanwhile sent up appointments by the dozen and the Senate confirmed them almost as rapidly as they came. Among these were William E. Dodd, professor of history at the University of Chicago, to be Ambassador to Germany.

A last-minute drive for enactment of the Glass-Steagall banking reform bill developed after Senator Bulkley (Dem.), Ohio, one of the conferees on this measure which now is deadlocked, had talked with the President.

Chairman Steagall of the House Banking Committee suggested that House members stay in session until the banking bill had been passed. He charged that big banking houses were trying to kill the legislation.

President Roosevelt's bill to permit him to appoint a Governor for Hawaii from the mainland apparently was killed in the Senate by the strenous opposition of Republican Independents.

Chairman Tydings (Dem.), Maryland, sought to bring the measure up under suspension of the rules after objection had blocked his request for unanimous consent to take up the bill, which already has passed the House. Senator La Follette (Rep.), Wisconsin, raised a point of order against the motion to suspend the rules, and was sustained. This automatically prohibited action and means the bill cannot be acted upon until Congress reconvenes in January.

Committee Reports.

Other committee reports came thick and fast. The joint congressional committee which has been investigating the wreck of the Akron, recommended that that navy dirigible be replaced and urged full development of all fields of lighter-than-air usages.

A report that $1.40 paid BeVier & Co., New York, for toilet kits for the civilian conservation corps was a fair price but that so large an amount should not have been spent was approved by a Senate military affairs subcommittee. The committee said it found no evidence of corruption in the deal.

The Senate voted $25,000 for an investigation of ocean and air mail contracts and the Senate Judiciary Committee authorized a favorable report on a resolution by Senator McAdoo (Dem.), California, for an investigation of the oil industry.

The House with four minutes' debate voted to remove the limitation on the amount the Reconstruction Corporation might advance to receivers liquidating closed banks. At present such loans are limited to $200,000,000. Agreement by the Senate to one technical amendment was still lacking.

The House adopted a resolution by Chairman Doughton of the Ways and Means Committee authorizing an investigation into the internal revenue laws, with a view to revision to eliminate some of the weaknesses that recent hearings are considered by members to have disclosed.

The Senate and House approved a conference report on the farm credit bill providing a $120,000,000 revolving fund for loans to farmers. The measure now goes to the President.

Biggest Peace-Time Appropriation Bill in History of U. S.

The biggest peace-time appropriation bill in the history of the country, making $3,459,000,000 available for the Roosevelt recovery program, was pushed forward.

Passed by the House on a 287 to 84 roll call vote, the bill immediately was sent to the Senate, where leaders were ready to begin its consideration at once.

Only once has Congress passed a bill making available more money than is carried in this measure. The other was a war-time bill, passed July 9, 1918, appropriating $10,235,000,000 for the War Department.

The pending bill provides funds for many phases of the administration's program, notably $3,250,000,000 for public works under the industrial bill and $50,000,000 for initial work in the Muscle Shoals-Tennessee Valley development project.

Asked for by the President only last night, the bill was approved by an appropriations sub-committee that was in session until midnight. It was reported by the full committee in a 30-minute session this morning, brought up on the floor and passed in less than two hours.

Other Items in the Bill.

In addition, the bill carries $40,000,000 for the revolving fund created by the farm credit act and $2,000,000 for administration of that act; $1,500,000 for the new national employment service to be set up under the Wagner-Peyser bill; $50,000,000 to be paid into the surplus of Federal Land Banks as provided in the farm mortgage bill; $15,000,000 to meet reductions in farm mortgage interest rates by Federal banks from 5 to 4½ per cent; $50,000,000 for subscriptions to preferred shares in Federal savings and loan associations established by the home mortgage bill; $265,000 for the Federal Trade Commission to administer the securities act; $125,000 for expenses of the American delegation to the London economic conference, and several thousands more for claims against the Government.

One provision asked for by the President was struck out in the House on a point of order by Representative Wadsworth (Rep.), New York. This would have authorized reimbursements for expenses in the Muscle Shoals-Tennessee project incurred at the direction of the President before passage of the bill.

The House Appropriations Committee also rejected a request for $232,086 to pay persons evicted from Pueblo Indian lands for improvements they made.

As the bill passed the House, Representative Taber (Rep.), New York, said, "the Federal budget with the bill now before the House is unbalanced almost beyond the dreams of war-time.

"Take out the savings," he said, "and you have increased the expenditures $3,269,000,000 for the year."



SONG FOOD
Just the food to make your bird healthy and strong.
Box 25c, by Mail 30c. Sold by all leading dealers. We have no branch stores.
HALLER BIRD FOOD & REMEDY COMPANY
817 N. 6th st.
HALLER "HA HA" Wholesale Retail

MANITOBA PREMIER DEMANDS WORLD CUT OF WHEAT ACREAGE

Bracken Explains Recent Curtailment Declaration of Prairie Provinces.

By the Associated Press.

WINNIPEG, Man., June 10.—Wheat acreage restriction among the chief exporting countries is the first and most important step toward elimination of price-ruining carryovers, Premier Bracken of Manitoba declared today in a statement explaining the recent curtailment declaration of prairie province premiers.

Premier Bracken said the prairie provinces had pledged themselves to co-operate with the Federal administration in formulating plans to carry the principle of wheat acreage curtailment of control of exports into operation in Canada.

No plan could be accepted by Canada, however, until it was put into effect by all other major exporting countries. Agreement on acreage curtailment, the Premier added, might mean removal of trade restrictions in big consuming countries by removing the bogey of cheap wheat dumping.

SENATORS' COUNSEL SEEKS INQUIRY ON LONG'S 'BEHAVIOR'

S. T. Ansell Charges Senator Tried to Dominate Sub-Committee in Late Investigation.

By the Associated Press.

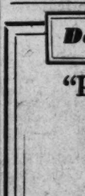
WASHINGTON, June 10.—Samuel T. Ansell, former counsel for the Senate Committee investigating the election of Senator Overton of Louisana, today filed a petition with the Senate for an investigation of the "behavior" of Senator Huey Long and "his qualifications to be a Senator."

Ansell charged that Long, who acted as counsel for Overton in the election inquiry, attempted to dominate and control the sub-committee making the inquiry last winter by "assertions of senatorial perogatives, bluster and truculence to the chairman."

He asserted Long "manipulated witnesses, suborned perjury, suppressed the truth and otherwise obstructed the investigation."

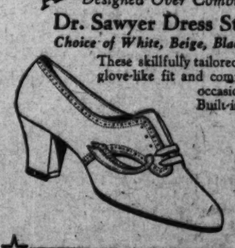
"The petitioner," Ansell said, "is advised and believes that his (Long's) assuming to act as counsel for the said Overton was inconsistent with his status and prejudicial to his duty as a Senator of the United States."





I WANT TO THANK the 463 auto owners who patronized us last week and to assure them they received the finest in material and workmanship and a job that is guaranteed.
H. C. MERRY, INC.
3920 Lindell

Double Eagle Stamps, Monday
"Perfect Fitting and Comfortable"
Dr. Sawyer's Arch-Fitting Shoes
Designed Over Combination Lasts
Dr. Sawyer Dress Straps or Ties
Choice of White, Beige, Black and Brown Kid
These skillfully tailored Shoes combines beauty, glove-like fit and comfort . . . Suitable for all occasions. Boulvard Heels. Built-in Arches.



Sizes to 9
Widths AAA to C
$7.00 Values
No Increase in Prices
$5

Relieve Sensitive Aching Feet!
23 Styles Sold Exclusively at This Store
NEW STYLE Old Time Comfort Shoe
"Steel Arches" "Flexible Hand-Turn Leather Soles"
NURSE OXFORDS
Soft Black Glazed Kid
Sizes 3 to 10
Widths B to EE
$3
SEMI-DRESS 2-STRAPS
Soft Black Glazed Kid
Sizes 3 to 10
Widths AA to EE
$2.65
"Designed Over Combination Lasts."

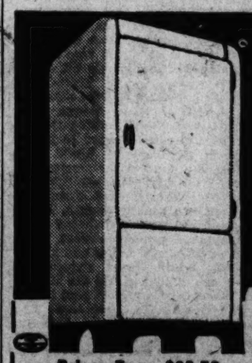


Low or Cuban Heels



Medium Cuban Heels
Johnson's Callous Cushions 50c
ROLLINS $1 Service or Chiffon Hosiery 79c
C. E. Williams
SIXTH and FRANKLIN
Quality Shoes for All the Family

Only $5 Down
PUTS THIS NEW NORGE WITH Rollator IN YOUR HOME



Prices From $99.50
PAY MONTHLY LIKE BUYING ICE
You get more for your money in this new Norge—more beauty in the cabinet—more power in the Rollator mechanism, power for plenty of cold on the hottest days—and remember, through the years you get extreme economy because Norge never used more current than the ordinary electric light bulb.
LEHMAN
1101 OLIVE STREET
LEO M. SAUL, Manager. "OPEN EVENINGS UNTIL 9"

KANSAS CONVICTS WHO TOOK PAIR'S CAR HERE CAUGHT

Billy Woods and Clifford Dopson Seized in Texas in Missouri Auto Fleeing Toward Border.

TWO WOMEN, BABY WITH FUGITIVES

Shot Fired at U. S. Customs Men in Attempt to Escape After Party Is Arrested.

SAN ANGELO, Tex., June 10.—Billy Woods and Clifford Dopson, who escaped with nine other convicts from the Kansas penitentiary on Memorial day, and who in St. Louis, last Sunday night, stole an automobile and set out its owner and a young woman companion, were captured near Junction, Tex., today.

The two, in an automobile with Missouri license, were heading for the Rio Grande, about 100 miles distant, intending to cross into Mexico. They were captured by two United States customs officers, J. A. Tilley and W. E. Kilborn. Two women and a baby were riding with the convicts.

Seven of the prisoners who kidnaped Warden Kirk Prather and two guards and fled over the wall of the Kansas prison at Lansing now remain at large. Lewis Bechtel and Frank Sawyer were captured several days ago in Oklahoma. Sawyer was taken to the Oklahoma Penitentiary, where he already was under a life sentence. The convicts still at liberty include the leaders of the prison break, Wilbur Underhill, accused of at least three murders, and Harvey Bailey, notorious bank robber.

Woods and Dopson, both under five to 15 year sentences in Kansas, were encountered while the customs officers were in search of liquor smuggl'ers. When the officers stopped the convicts' car and asked to see the bill of sale, Tilley recognized Woods and placed the party under arrest.

While Dopson was being transferred to the customs men's car Woods seized a shotgun and fired, but without effect. He drove away with the women and child, but soon wrecked the machine. When Tilley drove up, Woods offered no resistance. Three loaded pistols and a shotgun were found in the car.

The prisoners were taken to Junction and placed in the county jail. Sheriff John Graham chained the men in their cells and held the women pending instructions from the Department of Justice.

Woods told the Sheriff he and his companions were "just driving around" when captured. "They'll not take me back to Kansas," Woods was quoted as saying. Neither Dopson nor the women had anything to say.

Woods and Dopson last Sunday afternoon held up McBride Rayfield of Bonne Terre, Mo., on highway No. 61 near Fredericktown, Mo., took his automobile, and compelled Rayfield and his companion, Miss Billie Stewart of Bonne Terre, to ride to St. Louis with them. At that time, they abandoned an automobile with a Tennessee license. On the way to St. Louis, they talked freely of their escape and the adventures of their flight, and said they did not intend to be captured alive. One of them gave Miss Stewart a wrist watch, as a reward for her cool behavior.

At Kingshighway and Gravois avenue, the robbers put the two out of the car, and ordered them to wait there 45 mintues before notifying anyone. This order was obeyed. The robbers demanded money from Rayfield, but took only $5 of the $25 he carried. They told him to look for his car at Grand boulevard and Chouteau avenue, but it was not found.

ARRANGES FOR HER FUNERAL, COMMITS SUICIDE IN HOTEL

Woman in San Francisco Leaves Notes to Three Doctors and Cemetery Sexton.

By the Associated Press.

SAN FRANCISCO, June 10. — A woman about 35 years old who registered as Mrs. L. C. Johnson of Chicago, but who signed a letter with the name, Lucille Carroll Jay, shot herself to death in a large downtown hotel here early today.

She left several notes, among them one to Dr. T. B. W. Leland, Coroner, requesting that she be clothed in certain dresses and cremated; one to Dr. Charles L. Conners, pathologist at the University of California, asking him to help Dr. Leland "determine the cause of my death" and to send the report, together with the heart, to Dr. Ray W. Scott, of Western Reserve University, Cleveland, O.

In the letter, sent to T. E. Farrow, proprietor of a small hotel where she had stayed a week before going to the larger hostelry, she inclosed $100 and asked that her ashes be sent to the sexton of a New Orleans (La.) cemetery. Other notes indicated she was despondent. Police said she called on a cemetery official two days ago to make plans for a funeral, saying "a death was expected in the family."

...te

Representative Taber (Repo., New York, said, "the Federal budget with the bill now before the House is unbalanced almost beyond the dreams of war-time.

"Take out the savings," he said, "and you have increased the expenditures $3,269,000,000 for the year."

MANITOBA PREMIER DEMANDS WORLD CUT OF WHEAT ACREAGE

Bracken Explains Recent Curtailment Declaration of Prairie Provinces.

By the Associated Press.

WINNIPEG, Man., June 10.—Wheat acreage restriction among the chief exporting countries is the first and most important step toward elimination of price-ruining carryovers, Premier Bracken of Manitoba declared today in a statement explaining the recent curtailment declaration of prairie province premiers.

Premier Bracken said the prairie provinces had pledged themselves to co-operate with the Federal administration in formulating plans to carry the principle of wheat acreage curtailment of control of exports into operation in Canada.

No plan could be accepted by Canada, however, until it was put into effect by all other major exporting countries. Agreement on acreage curtailment, the Premier added, might mean removal of trade restrictions in big consuming countries by removing the bogey of cheap wheat dumping.

SENATORS' COUNSEL SEEKS INQUIRY ON LONG'S 'BEHAVIOR'

S. T. Ansell Charges Senator Tried to Dominate Sub-Committee in Late Investigation.

By the Associated Press.

WASHINGTON, June 10.—Samuel T. Ansell, former counsel for the Senate Committee investigating the election of Senator Overton of Louisana, today filed a petition with the Senate for an investigation of the "behavior" of Senator Huey Long and "his qualifications" to be a Senator.

Ansell charged that Long, who acted as counsel for Overton in the election inquiry, attempted to dominate and control the sub-committee making the inquiry last winter by "assertions of senatorial perogatives, bluster and truculence to the chairman."

He asserted Long "manipulated witnesses, suborned perjury, suppressed the truth and otherwise obstructed the investigation."

"The petitioner," Ansell said, "is advised and believes that his (Long's) assuming to act as counsel for the said Overton was inconsistent with his status and prejudicial to his duty as a Senator of the United States."



...e Stamps, Monday

...g and Comfortable"
...awyer's
...tting Shoes
...ver Combination Lasts
Dress Straps or Ties
Beige, Black and Brown Kid
...fully tailored Shoes combines beauty, fit and comfort . . . Suitable for all occasions. Boulvard Heels. Built-in Arches.
Sizes to 9
Widths AAA to C
$7.00 Values
No Increase in Prices
$5

...nsitive Aching Feet!
...TIME STYLE ...with "Steel Arches"
Olde Tyme Comfort Shoe
"Flexible Hand-Turn Leather Soles"
SEMI-DRESS 2-STRAPS
Soft Black Glazed Kid
Sizes 3 to 10
Widths AA to EE
$2.65
"Designed Over Combination Lasts."
Medium Cuban Heels

...Williams
...and FRANKLIN
...oes for All the Family
ROLLINS $1 Service or Chiffon Hosiery 79c

KANSAS CONVICTS WHO TOOK PAIR'S CAR HERE CAUGHT

Billy Woods and Clifford Dopson Seized in Texas in Missouri Auto Fleeing Toward Border.

TWO WOMEN, BABY WITH FUGITIVES

Shot Fired at U. S. Customs Men in Attempt to Escape After Party Is Arrested.

SAN ANGELO, Tex., June 10.—Billy Woods and Clifford Dopson, who escaped with nine other convicts from the Kansas penitentiary on Memorial day, and who in St. Louis, last Sunday night, stole an automobile and set out its owner and a young woman companion, were captured near Junction, Tex., today.

The two, in an automobile with Missouri license, were heading for the Rio Grande, about 100 miles distant, intending to cross into Mexico. They were captured by two United States customs officers, J. A. Tilley and W. E. Kilborn. Two women and a baby were riding with the convicts.

Seven of the prisoners who kidnaped Warden Kirk Prather and two guards and fled over the wall of the Kansas prison at Lansing now remain at large. Lewis Bechtel and Frank Sawyer were captured several days ago in Oklahoma. Sawyer was taken to the Oklahoma Penitentiary, where he already was under a life sentence. The convicts still at liberty include the leaders of the prison break, Wilbur Underhill, accused of at least three murders, and Harvey Bailey, notorious bank robber.

Woods and Dopson, both under five to 15 year sentences in Kansas, were encountered while the customs officers were in search of liquor smuggl'ers. When the officers stopped the convicts' car and asked to see the bill of sale, Tilley recognized Woods and placed the party under arrest.

While Dopson was being transferred to the customs men's car Woods seized a shotgun and fired, but without effect. He drove away with the women and child, but soon wrecked the machine. When Tilley drove up, Woods offered no resistance. Three loaded pistols and a shotgun were found in the car.

The prisoners were taken to Junction and placed in the county jail. Sheriff John Graham chained the men in their cells and held the women pending instructions from the Department of Justice.

Woods told the Sheriff he and his companions were "just driving around" when captured. "They'll not take me back to Kansas," Woods was quoted as saying. Neither Dopson nor the women had anything to say.

Woods and Dopson last Sunday afternoon held up McBride Rayfield of Bonne Terre, Mo., on highway No. 61 near Fredericktown, Mo., took his automobile, and compelled Rayfield and his companion, Miss Lillie Stewart of Bonne Terre, to ride to St. Louis with them. At that time, they abandoned an automobile with a Tennessee license. On the way to St. Louis, they talked freely of their escape and the adventures of their flight, and said they did not intend to be captured alive. One of them gave Miss Stewart a wrist watch, as a reward for her cool behavior.

At Kingshighway and Gravois avenue, the robbers put the two out of the car, and ordered them to wait there 45 mintues before notifying anyone. This order was obeyed. The robbers demanded money from Rayfield, but took only $5 of the $25 he carried. They told him to look for his car at Grand boulevard and Chouteau avenue, but it was not found.

ARRANGES FOR HER FUNERAL, COMMITS SUICIDE IN HOTEL

Woman in San Francisco Leaves Notes to Three Doctors and Cemetery Sexton.

By the Associated Press.

SAN FRANCISCO, June 10. — A woman about 35 years old who registered as Mrs. L. C. Johnson of Chicago, but who signed a letter with the name, Lucille Carroll Jay, shot herself to death in a large downtown hotel here early today.

She left several notes, among them one to Dr. T. B. W. Leland, Coroner, requesting that she be clothed in certain dresses and cremated; one to Dr. Charles L. Conners, pathologist at the University of California, asking him to help Dr. Leland "determine the cause of my death" and to send the report, together with the heart, to Dr. Ray W. Scott, of Western Reserve University, Cleveland, O.

In the letter, sent to T. E. Farrow, proprietor of a small hotel where she had stayed a week before going to the larger hostelry, she inclosed $100 and asked that her ashes be sent to the sexton of a New Orleans (La.) cemetery. Other notes indicated she was despondent. Police said she called on a cemetery official two days ago to make plans for a funeral, saying "a death was expected in the family."

They Get Washington U. Scholarships



THREE GIRLS, TWO BOYS WIN SCHOLARSHIPS

Grades Through Four Years of High School Average Above 92.

Scholarships to Washington University will be awarded this week to three girls and two boys to be graduated from the public high schools, whose average grades for four years of study all are within a two-point range in the 90's. The winners:

Beaumont High—Ethel Alice Jones, 15 years old, daughter of Mrs. Louise Jones, 4510 Claxton avenue. Average grade, 92.47 per cent.

Central — Charlotte Barbara Volk, 18, daughter of Mr. and Mrs. Emil Krajcirik, 4344 Washington boulevard. Average grade, 94.31 pe rcent. Krajcirik is a factory worker.

Cleveland—Oscar Fernandez, 17, son o. Mr. and Mrs. Manuel Fernandez, 6911 Pennsylvania avenue. Average grade, 93.968 per cent. The elder Fernandez is a hat presser.

Roosevelt—Edith Irene Tidrow, 17, daughter of Mr. and Mrs. Earl E. Tidrow, 3314 Wyoming street. Average grade, 93.09 per cent. Tidrow is a meat cutter.

Soldan—Gordon Sparks Letterman, 18, son of Dr. and Mrs. W. G. Letterman, 5506 Maple avenue. Average grade, 93.057 per cent. Dr. Letterman is a dentist.

Awards Made Semi-annually.

Washington University scholarships are awarded semi-annually to honor high school graduates. They are given by the university on the basis of reports from the principals and teachers, which take into consideration intellectual promise, scholastic attainment, leadership, personality, participation in extra-curricular activities and other factors. It is not a requirement that the winners lead their classes in grades, but this time, as last January and frequently in the past, the recipients do top their classmates.

Miss Jones, who went to Harrison School before entering high school, desires to enter social service work. She belonged to the National Honor Society and was editor-in-chief of the "Digest," a school paper. She was vice-president of the Shakespeare Club, won a numeral of the Girls' Athletic Association and belonged to the Alfred Marshall, Glee, Nature, Gym, Hiking and Writers' clubs.

Miss Volk, a graduate of Field School, plans to become a teacher. She is the ranking member of the senior class and Central High gave her a gold medal for excellence in scholarship. She was editor-in-chief of "The Red and Black," school annual, and associate editor of "The News," school periodical; president of the Biology Club, chairman of the Freshman Sponsors and vice-president of the Art Appreciation Club. German and English were her major studies.

One Intends to Study Law.

Fernandez, who attended Blow School, intends to be a lawyer. He was editor of "The Orange and Blue," school annual; president of the Honor Society, president-secretary of the Language Club, treasurer of Webster Hayne Club and a member of the Student Council. He won a Colonial Dames history prize and took second place in an interscholastic oratorical contest. An affirmative team of which he was captain won the 1933 interscholastic debating championship. He belonged to the Glee and Chess clubs. Spanish and English were his chief studies.

Miss Tidrow, from Bryan Mullanphy School, has not decided on her career. She belonged to the National Honor Society, Student Council, girls' basketball team, literary society, "Pep R." Club and Latin Club and was vice-president of the senior class.

Letterman, who went to Dozier School, plans to become a physician. He won a Harvard book award and the two-year and four-year scholarship seals. He was editor-in-chief of "The Scrip," school publication, and belonged to the National Honor Society, Service Club, Chemistry Club and school band and orchestra. He is an Eagle Scout of Boy Scout Troop No. 71.

The scholarships will be presented at the high school commencement exercises.

SPECIAL SUNDAY TICKET SALE FOR MUNICIPAL OPERA

Seats Will Be Available at Forest Park Box Office From Noon Until 9 P. M.

The Municipal Opera management, beginning today, will operate a special Sunday ticket sale service at the Municipal Theater in Forest Park.

The box office at the lower main entrance to the theater will be open each Sunday from noon until 9 o'clock for the sale of seats for the final performance of the current attraction and for all performances of the following week's production. Thus, tickets can be purchased at the Municipal Theater today for the last presentation of "Bitter Sweet" and for all showings of "Florodora."

The opera's downtown ticket office in the lobby of the Arcade Building is open on Sundays from noon until 5 o'clock. Tickets may be purchased there for all remaining performances of the opera season.

BYSTANDER SHOT, ROBBER IS CAUGHT

Continued From Page One.

investigation because most of the witnesses, with their faces to the wall, had not a good view of the robber. Police said, however, that Rickart had been identified as the robber by three of those present.

Rickart was sentenced to five years in prison in January, 1927, when found guilty of participating in a holdup of the Liberty Theater in December, 1925. He was released after serving about 17 months of that sentence, but police records do not show how he obtained his release. In March of last year he was sentenced to a year in the Workhouse for petty larceny.

Brown is 28 years old and has been a policeman since May, 1930. For four years before that he was a police telephone operator. He lives at 4906 Aldine place. Young, 30 years old, has been a probationary patrolman since November, 1930. His home is at 2744 Rutger street.

When Business Men Need

thoroughly trained Secretaries, Stenographers, and Bookkeepers, they call Rubicam Business School. When YOU prepare for business—train in Rubicam and be among those best equipped to meet today's competition. 87 Rubicam Graduates were placed in positions during May, 1933.

Telephone FOrest 3900 or LAclede 0440 for Catalog

RUBICAM BUSINESS SCHOOL

$62,700 IN BONDS FOUND IN HOTEL ROOM; 4 ARRESTED

Police Seize Securities, Believed to Have Been Stolen and Brought Here for Sale.

Four men, one a St. Louis lawyer, were arrested for questioning yesterday by detectives who found $62,700 in bonds, thought to have been stolen, and a pistol in a room in a downtown hotel. Detectives think the bonds were brought here for sale.

The arrests were made during the afternoon after the detectives had trailed the men for several hours in the downtown district. The men denied knowledge of the bonds or the pistol and said they were not acquainted with each other.

Tracing the number on the pistol, a .45 caliber automatic, the detectives found it was one of about 75 taken in a burglary of the National Guard Armory at De Soto, Mo., last November. The securities included $33,000 in purported bonds of the Board of Education of Wichita, Kan., $28,700 in Liberty Bonds and $1000 in bonds of the Consolidated Gas Co.

After the arrest of four other men here in January, 1932, in connection with the attempted sale of counterfeit bonds of the Wichita Board of Education, it was announced that about $500,000 of the counterfeit bonds were in existence, of which about $30,000 had been traced. In April, 1932, two men were arrested in a downtown hotel when police found about $26,000 of the purported school board bonds in their possession.

Former Convict Arrested.

Three of the men arrested yesterday are St. Louisans, one an associate of gangsters, and the fourth is a former convict from Kansas City.

Yesterday morning Detective Sergeants Shelton and Cliffe went to a downtown drug store on information that several men would meet there to arrange for discussion of a deal to sell stolen securities.

Seeing three men in animated conversation, they trailed one of them, the lawyer, to his office and back to the drug store. The men seperated but several of them reassembled in the hotel. The detectives followed one of them to a room, where they arrested him after finding the pistol and a cardboard box containing the bonds. He denied knowing of the bonds and said he had taken the room "to sell whisky."

The lawyer was taken in custody in his office, the former convict in the lobby of the hotel, and the man known to police as an associate of gangsters in an automobile outside the hotel.

NEPHEWS SUE TO BREAK WILL OF ROBERT H. FLANNIGAN

Petition Charges Former East St. Louis Judge Was Unduly Influenced by Wife.

Suit to break the will of Robert H. Flannigan, former Judge of the East St. Louis City Court and former Justice of the Peace, was filed in Circuit Court at Belleville yesterday by Carl Flannigan and Robert L. Lane of East St. Louis, his nephews.

Flannigan, who died in 1931, left his entire estate of $25,000 in trust to his widow, Mrs. Angy W. Flannigan, with the provision that on her death the property should go to her daughter by a former marriage, Mrs. Lucilie B. Osborne of Alton.

The nephews' petition states that Mrs. Osborn and her mother, whom Flannigan married eight years ago, exercised undue influence on him when he drew the will seven months before his death.

Capt. David Bailey's Widow Dies.

By the Associated Press.

TUSCOLA, Ill., June 10.—Mrs. Mary Calhoun Bailey, 84 years old, widow of Capt. David Bailey and descendant of John C. Calhoun, died at her home today

150 COLLAPSE IN PARADE OF HIGH SCHOOL BANDS

Three in Hospital at Evanston Apparently Victims of Heat; Food to Be Investigated.

By the Associated Press.

EVANSTON, Ill., June 10.—Three high school band members were in a hospital here tonight, the most seriously affected of 150 youthful competitors who collapsed in the "marching contest," high point of the National high school band contest's final day program.

Fifty of the boys who faltered in the marching under intense heat were carried off the field. One hundred others dropped out of line but were not disabled.

Although the hot sun was thought to have been too much for the marchers, police were investigating the food supply for the contestants after receiving complaints from the hospital patients.

The parade of 72 bands from Patten gym to Dyche Stadium on Northwestern University campus was over a two-mile route. Despite the numerous collapses among the marchers the program was carried out in the stadium and the band marching contest awards announced.

TWO MEN HOLD UP LOTTO CASHIER WHILE 800 PLAY

Pair Get $60 from Mrs. Edith Hartman at Carpenters' Building, 1411 N. Grand.

While more than 800 lotto players in the hall of the Carpenters' Building, 1401 North Grand boulevard, were unaware of what was happening, two armed men robbed the cashier of about $60 last night.

Mrs. Edith Hartman, the cashier, was sitting at the entrance to the hall when the men, both carrying revolvers, entered. While one guarded a bystander, the other scooped all of the bills and some of the change out of the cash drawer. They backed out of the entrance and walked north on Grand boulevard to Cozzens avenue, where a companion was waiting in an automobile.

Only the players at the first two tables could see the holdup. When the robbers were gone, Mrs. Hartman cried out, "I've been robbed," but the lotto was resumed in a few minutes. It was a regular nightly lotto sponsored by an American Legion post.

MAN SERIOUSLY HURT WHEN HIT BY AUTO WHICH GOES ON

Alvin Johansen Crossing Easton Ave. at Time; Describes Car as of Expensive Make.

Alvin Johansen, 52 years old, was injured seriously last night when struck in the 5600 block of Easton avenue by an automobile which was driven on without stopping.

Johansen, an interior decorator who lives at 57 Aberdeen place, the home of his father, Johan Johansen, chairman of the board of Johansen Bros. Shoe Co., was taken to City Hospital. Doctors there said he had skull and pelvic injuries and a sprained right hip.

Johansen was crossing Easton avenue from the south to the north side. The automobile was westbound. He described it as a large car of expensive make.

UNIDENTIFIED MAN FALLS DEAD

Succumbs in Soft Drink Place; About 55 Years Old.

An unidentified man, about 55 years old, fell dead yesterday afternoon in a soft drink establishment at 2337 Olive street, apparently of heart disease. He was wearing a white shirt and gray trousers.

The body was taken to the morgue.

Giving Children Relief From Heat



—By a Post-Dispatch Staff Photographer.

CHILDREN of the neighborhood of No. 13 Engine Co., 1015 North Eleventh street, getting a taste yesterday of the new sprinkling system ordered by Mayor Dickman to cool off children of congested areas. Firemen handle the shower and play a small hose on the youngsters besides.

Street Showers Prove To Be Dripping Success

Children Have a Big Time as Firemen Break the Heat Wave on North Eleventh Street.

At first with timidity and then with delight, children of the congested district near Engine House No. 13, at 1015 North Eleventh st., cooled off under a sprinkler in front of the house yesterday augmented by a grinning fireman who directed a stream from a small hose.

It was the first effort to put into effect Mayor Dickmann's plan to sprinkle children of crowded districts during the summer, as has been done in New York for years.

Children near the engine house watched curiously as a perforated pipe, through which water presently was to pour, was set up in the street. Then the water was turned on and the youngsters were invited to step under the shower.

They hung back for awhile, but the friendly firemen lured recruits by squirting the hose on them as they eyed the sprinkler. It wasn't long before a score of children, boys and girls, white and black, representatives of numerous nationalities to whom nearby streets are playgrounds, were squirming under the showers.

Other children, some clinging to the hands of hesitant parents, drew near, eyes big with longing. Before long, even the stricter parents who at first didn't sense what it was all about, were sending their children under the spray and wishing audibly they could be there, too.

Big brothers led little sisters, big sisters guided their little brothers. Some wore bathing suits, others just stepped into the refreshing deluge with the clothes they had on.

Shouts of glee resounded through the street. Jubilant boys chased and eventually captured a forlorn dog, pet of the neighborhood, dragging the protesting animal under the shower. And in a few minutes the dog was jumping about, snapping at the streams of water, knocking some of his human playmates off their feet with his impetuous cavorting.

It was a big afternoon for North Eleventh street—probably the biggest the children have seen for many years. As the man with the hose put it:

"Well, I've been here six years and this is the first time I've ever seen the kids so happy. Makes a man feel sort of good himself."

American Retailers to Meet.

The annual convention of the American Retailers' Association will be held in St. Louis the week of Aug. 7. Efforts will be made to increase attendance by inducing merchants who are attending the Chicago Exposition to stop off here on their way.

MAN, TWICE OVERCOME BY HEAT ON WAY HOME, DIES

Louis Bosch, 66, Bottler at Brewery, Succumbs After Removal to City Hospital.

Louis Bosch, 66 years old, 4421 South Thirty-seventh street, died of heat prospration last evening at City Hospital, after twice collapsing on his way home from work. He was employed as a bottler by Anheuser-Busch, Inc.

Bosch first collapsed at Ninth and Pestalozzi streets, where he was found by a friend and put on a street car. In transferring at Jefferson avenue and Arsenal street, he collapsed again.

TWO MEN DIE AFTER FALLING ON SIDEWALKS

Joseph Coleman and William Milbrats Succumb at City Hospital to Injuries.

Joseph Coleman, 60 years old, 1005 South Seventh boulevard, and William Milbratz, 49, of 4035 (rear) North Twenty-fifth street, died at City Hospital yesterday of falls on sidewalks.

Coleman fell at the corner of Sixth and La Salle streets June 2, injuring his left hip. Death was due to pneumonia resulting from the injury. Milbratz, a paper hanger, fractured his skull when he fell on a walk across the street from his home May 31.

GETS LIFE FOR TERRORISM

One of Pair Who Kidnaped Missouri Woman, Beat 3 Others.

BETHANY, Mo., June 10.—Dean Dart, 22 years old, and Worth King, 19, pleaded guilty before Judge A. G. Knight today to acts of terrorism in the kidnaping of Mrs. Sarah Frances McGowen, 72, and the beating of her sons, Roy and Clyde McGowen, and James Bondurant, 72.

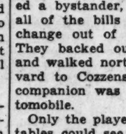
Dart was sentenced to life imprisonment and King to a 15-year term. Officers said the kidnaping and beatings were incidental to the youths' plans to rob the McGovern and Bondurant homes.

STUMBLES OVER CAT, INJURED

C. C. Buckingham Suffers Fractured Arms and Nose.

Stumbling over a cat lying on the top step of the basement stairs at his home yesterday afternoon, Clyde C. Buckingham, traffic manager of the St. Louis Electric Terminal Railway Co., fell to the basement floor, fracturing both arms and his nose.

Buckingham, who is 48 years old and resides at 6428 Perry avenue, Pine Lawn, was taken to Christian Hospital.



Warning!

Ask the Singer representative to show you his current month's button.

JUNE BUTTON HAS GREEN BORDER

Each month's button is different.

Singer Sewing Machines and Singer Vacuum Cleaners carrying Company Guarantee, are sold only through Singer Stores and Singer Bonded Representatives.

Don't Be Misled . . .

Authorized Representatives are always able to show proper credentials. If in doubt of representative, telephone nearest Singer Store listed in the telephone directory.

LEONARD
ELECTRIC REFRIGERATOR

for a few more days you can still buy at the present low prices—

Only a few days remain before Leonard prices will be increased to meet rapidly rising costs of all basic raw materials Come in at once . . . Save by buying NOW.

Even More Features Than Last Year's $149 Model

One-piece ALL-PORCELAIN interior, Steady Kold Defroster (refrigeration while defrosting), all-porcelain cooling unit, semi-concealed hardware, more ice, greater shelf area, smooth, silent operation.



$98
Complete Delivered

OPEN EVENINGS

AEOLIAN
"THE STEINWAY STORE"
W. P. CHRISLER—PRESIDENT
1004 OLIVE STREET

OPEN EVENINGS

BARGAIN TOURS to mile-high COLORADO

It's cool out there . . . snow on the passes . . . refreshing, clean, keen air sailing down from the ice fields to rejuvenate low-altitude visitors.

Break away from the stifling heat of cities. Escape for a time to the tonic coolness of the mountains.

Burlington Route

BEST VACATION VALUE

8 Days
Personally conducted and including all expenses.

$72.15 In Coach or Chair Car

$79.85 In Pullmans

Other bargain tours—8 to 15 days—Denver, Colorado Springs, Royal Gorge, Estes Park, Troutdale, Black Hills of South Dakota.

CALL OR PHONE
for special folders—they are free.
C. B. OGLE, General Agent
Burlington Route — St. Louis
616 Locust — Central 6360

Vandervoort's Basement MILLINERY SECTION



$5 Summer Hats for $2

1200 of 'em! Linens! Straws! Crepes!

That will make you a booster for Vandervoort's Basement the rest of your life! Come, MONDAY!

and

Every Colored Hat Up to $2
(Linen and Crepe Excepted)

Now 37c

Martha Carr's Opinions on Personal Problems in the Post-Dispatch Daily Magazine

Pennsylvania Association Picnic.
The fifth annual picnic for former residents of Pennsylvania, given by the Pennsylvania Association of St. Louis, will be held Friday afternoon in Forest Park on picnic grounds 8 and 9.

FANS REPAIRED PROMPTLY BY EXPERTS



ANY MAKE OR STYLE REPAIRED
Work Guaranteed
FREE Estimates Delivery
Any Part Furnished
Brandt Electric Co
904 Pine St. CHestnut 9220
OPEN EVENINGS UNTIL 9

DOCTORS NAMED TO CONFER ON HOSPITAL EQUIPMENT

Will Help City Officials Plan for New Institution for Negroes.

A committee of doctors and hospital superintendents to confer with city officials regarding plans and equipment for the new City Hospital for Negroes, under construction at Whittier street and Kennerly avenue, was named yesterday by Mayor Dickmann.

Members are L. H. Burlingham, superintendent of Barnes Hospital; Rufus D. Putney, superintendent of St. Luke's Hospital; Miss Edith Bateman, superintendent of Shriners' Hospital; Dr. Ralph Kinsella, medical director of the St. Louis University hospitals; Miss Muriel Anscombe, superintendent of Jewish Hospital; E. E. King, superintendent of Missouri Baptist Hospital and Dr. J. W. Gray, a Negro physician. They will work with Hospital Commissioner Thompson, Director of Public Welfare Darst, Health Commissioner Bredeck and O. S. McClellan, superintendent of City Hospital No. 2.

FRIED CHICKEN DINNERS
75c All You Can Eat!
MATTESE TAVERN
MATTESE, MO.
5 MILES SOUTH OF CITY LIMITS (Lemay Ferry Road). Hwy. 61-67
Phone WAtson 4451—Children 50c
"NOTICE—While route 61 is temporarily closed, persons wishing to visit Mattese Tavern are permitted, if they will state their purpose to gateman on the road."

Will Give Series of Lectures.
Dr. A. L. Sachar, former St. Louisan, will deliver a series of lectures on Wednesday nights, beginning June 14, during the summer months on the roof of the Y. M. H. A., Union boulevard and Enright avenue. His topic will be "The Religions of Mankind" and "The Romance of a People."

SCRUGGS VANDERVOORT BARNEY
For More Than Eighty Years the Quality Store of St. Louis

CLEARANCE!

OF HURT AND OFF COLOR

ORIENTAL RUGS

We've gone through our stock and cleaned out this group of Rugs . . . some of them off color, some showing wear and slight shadings, some with an unevenness in the weave . . . This lot includes some Antique, Semi-Antique, Old-Type Rugs and many modern washed, rich silk-like finish . . . and all of them marked away below their real value! We mention these imperfections . . . but, actually, unless you're a Rug expert, we doubt if you can even see them . . . and frequently among the older-type Rugs they enhance the beauty of the Rug. All of which makes us urge you to "seize" upon these as tremendous "buys." You may use our convenient plan of deferred payment for purchases of $25 or more. No Mail, Telephone or C. O. D. Orders.

Size	Kind	Color	Grade	To-morrow	Size	Kind	Color	Grade	To-morrow
1.6x3	*Ladik	Red	$10	$3	12x7.7	*Afghan	Deep Red	$195	$125
2x3	Chinese	Red	$12	$5	6.4x4.9	*Farahan	Blue	$275	$125
2x4	Chinese	Blue	$18	$6	12.11x9.4	*Afghan	Deep Red	$275	$150
2x4	Chinese	Red	$18	$6	12x9	Lilahan	Rose	$275	$150
4.5x3.6	*Bergama	Red	$19	$10	12x9	*Keshan	Blue	$375	$198
2.6x5	Chinese	Red	$30	$10	8.11x12.2	*Keshan	Ivory	$390	$198
4.6x2.3	Hamadan	Red	$19	$12	12.2x9	*Keshan	Gold	$390	$198
6.1x4.5	*Kilin	Red	$49	$15	12.10x8.10	*Keshan	Tan	$425	$198
7.1x3.9	*Turkish	Red	$35	$15	12x9	*Keshan	Rust	$375	$198
5x3.6	Lilahans	Rose	$59	$17.50	12.1x8.10	*Keshan	Ivory & Red	$375	$198
6x4	*Anatolian	Red & Blue	$37	$19	12.1x9.2	*Keshan	Copper	$390	$198
5x3.4	Lilahan	Rose	$42	$27	11.11x9.2	Sarouk	Dk. Rose	$290	$198
5.3x3.6	Sarouk	Blue	$55	$29	10.3x14.1	Nearistan	Blue	$650	$250
6x3	Belouch	Ivory	$70	$35	10x14	Ispahan	Blue	$525	$275
4.7x3.10	*Shiraz	Blue	$75	$35	7x4.6	*Sinna	Blue	$550	$275
6.4x4.3	Sarouk	Lt. Rose	$79	$35	10x18	Chinese	Blue	$550	$275
11.8x2.11	*Runner	Ivory	$95	$37.50	9.6x6.6	*Jabriz	Ivory	$1000	$295
7x5	Kabout	Blue	$79	$39	14.2x10.2	*Khorosan	Red	$1100	$295
4.7x3.10	*Bokara	Red	$85	$39	15.10x11.10	*Bidjar	Red & Blue	$1075	$350
6.4x4.10	Shiraz	Red	$89	$39	14.6x10.7	*Keshan	Rust	$775	$359
7x5	*Wizt	Rose	$89	$49	20.3x9.3	Ispahan	Mulberry	$980	$375
7.2x4.6	*Kazak	Red	$95	$49	16.8x12.11	*Khorosan	Lt. Blue	$1500	$395
5.8x4.5	*Mashed	Red	$110	$49	15,10x11.6	Sarouk	Blue	$850	$395
12x9	Chinese	Gold	$150	$49	20.9x12	Ispahan	Blue	$1050	$395
11.6x3.4	*Karaja	Blue	$79	$50	15.9x10.2	Keshan	Green	$1250	$395
18x2.3	Bergoma	Tan	$110	$59	15x10.6	*Khorosan	Blue	$980	$395
10x14	*Mahal	Dk. Blue	$250	$65	14.7x10.4	*Keshan	Blue	$825	$395
9x6.10	*Kashmir	Red	$250	$75	18x11.4	*Khorosan	Blue	$1050	$475
12x9	Chinese	Blue	$150	$85	18.6x12.7	*Khorosan	Camels Hair	$1185	$575
7.5x4.9	*Kerman	Blue	$175	$89	19.5x11.10	Sarouk	Red	$1100	$580
6.11x4.5	*Keshan	Blue	$175	$89	21.8x11.8	Sarouk	Rose	$1175	$650
11.10x9.4	*Kerman	Blue	$250	$95	22.3x13.10	*Kerman	Ivory	$1825	$795
9.4x5.6	*Afshar	Red	$200	$98	25.8x12.9	Sarouk	Rose	$1750	$850
12x8.6	Ispahan	Mulberry	$195	$110					

* Antique, Semi-Antique or Old Type.

Just 9 Room-size Afghans—Bokaras . . . in off-colors . . . values $185 and $225 . . . . . $100

BRITAIN AND ITALY EXPECTED TO PAY PART OF WAR DEBT

White House Conferences on Payment Due Thursday—France Likely to Default Again.

By the Associated Press.
WASHINGTON, June 10.—Part payment of war debts from Great Britain and Italy appeared likely tonight after a round of conferences involving President Roosevelt, his advisers and foreign diplomats.

While London dispatches reflected sentiment there for this method of meeting the June 15 due date, Sir Ronald Lindsay, the British Ambassador, presented orally a communication on the debts from his Government to the chief executive.

The latter called in Acting Secretary Phillips of the State Department and Assistant Secretary Moley and together they discussed the London message. Soon afterward Sir Ronald called upon Phillips.

Hardly had the Briton departed, than the Acting Secretary received Ambassador Rosso of Italy, who, upon leaving, indicated that, while a final decision had still to be reached, a part payment was probable.

Meanwhile information from Paris told of an increasing likelihood that France would default for a second time, adding $40,738,000 to the $19,261,432 amount by which that country already is in arrears.

Payments Due Thursday.
On Thursday the semi-annual installments on the funded war debts will be due from 13 countries. They total $144,179,674. Great Britain's share comprises more than half of this, amounting to $75,950,000. Italy's installment is $13,545,438.

Awaiting definite word of what will happen when the installments fall due, observers looked to London and Rome for definite pronouncements by the governments there. Tomorrow night, Ambassador Rosso said, Premier Mussolini will deliver an address on Italian foreign policies in which he is expected to discuss the war debts and indicate what course Italy will pursue on June 15.

Previous indications had been that Italy was waiting for Great Britain to act and would follow the lead of the London Government. Rumania, owing an even million dollars, had frankly said she would do whatever Great Britain does.

Roosevelt's attitude toward the debt payments has been that payment is expected and that any move for revision must originate with the debtor nations.

Notifications to all the debtor countries of their obligations due Thursday were delivered today through diplomatic channels.

Chamberlain to Outline Policy to Commons Tuesday.
LONDON, June 10.—Chancellor of the Exchequer Neville Chamberlain will tell the House of Commonds Tuesday what the British Government intends to do about the $75,950,000 war debt payment due the United States on Thursday.

This was made known today, but there was no official word about the method of dealing with the payment. For weeks informed opinion here has agreed that Britain would negotiate some arrangement satisfactory to both countries and would avoid default.

This unofficial view still was held tonight. It was expected that Chamberlain probably would take the same line as with the last British payment in December to the effect that any payment made would be in the nature of a capital installment toward final liquidation of the war debt.

While the majority of the British cabinet has stood firm against default at all costs, several ministers, it is understood, have continued their opposition to any payment at all to the very last.

As the cabinet acts as a unit the minority opinion is not likely to affect the present situation. The whole position, it is understood, can still be changed before Chamberlain makes his statement before the House, but the general view is that Brirtain will seek to handle the payment in a modified form of the method used for the installment last December.

CLARK AND HUEY LONG IN TILT OVER VOTES ON INDUSTRY BILL

Former Says Long Denounced Measure, Then Voted for It; Louisianian Retorts in Kind.
WASHINGTON, June 10.—Senator Clark of Missouri and the Louisiana Kingfish engaged in a mild tilt on the Senate floor today.

Clark opened fire by pointing out that Long had voted for the industrial control bill after an oratorical blast against it.

Long retorted that Clark had put through an amendment to tax the income from securities now tax-exempt and then had voted against the bill carrying the amendment.

"I did my best," said the Missouri Senator, "to make the bill palatable, but I couldn't make it palatable enough to swallow it."

Leeds Baxter Dies in Hollywood.
HOLLYWOOD, Cal., June 10.—Leeds Baxter, 50 years old, assistant manager of the Metro-Goldwyn-Mayer studio and formerly business manager for Douglas Fairbanks and Marshall Neilan, died of a heart attack today.

DR. E. H. KESSLER, PHYSICIAN IN ST. LOUIS 45 YEARS, DIES

One of Pioneers Here in Development of X-ray; Instructor at St. Louis U.

Dr. Edward Henry Kessler, physician and instructor in roentgenology at St. Louis University, died of heart disease yesterday afternoon at his home at Rock Hill and Gravois roads, Affton. He was 68 years old and had practiced in St. Louis for 45 years.

Dr. Kessler was graduated from Central Wesleyan College at Warrenton, Mo., receiving A. B. and M. A. degrees. He obtained his M. D. degree in 1885 from St. Louis Medical College, now a part of Washington University. Five years after Roentgen announced the discovery of the rays bearing his name, Dr. Kessler became interested in the X-ray and was one of the pioneers in its practical development in St. Louis. Since 1912 he had given most of his time to roentgenology.

He was honorary staff member at Lutheran and Mount St. Rose Hospitals, a charter member of the Radiological Society of North America, a fellow of the American Medical Association and a member o fthe Trudeau Society.

Surviving is his widow, Mrs. Martha Eggers Kessler. Funeral services will be held at 3 o'clock Tuesday afternoon at the residence. The body will be taken to Valhalla Mausoleum.

SENATOR SAYS ROOSEVELT FEARS TO DISCHARGE WOODIN

Robinson, Indiana, Alludes Also to Norman Davis on Favored Client List.
By the Associated Press.
WASHINGTON, June 10.—Senator Robinson (Rep.), Indiana, charged in the Senate tonight that "because of the House of Morgan," President Roosevelt "fears to discharge" Secretary Woodin and Norman H. Davis, whose names were on select client lists of the banking firm.

Opening another of his many attacks on the two men, Robinson said: "I think that one reason the chief executive wants to get Congress out of the way tonight is so he can accept a 10 per cent debt payment from Great Britain next week."

The Indianan said Morgan "wants the debts cancelled" and that "the line-up in the treasury" favored it.

JOSEPH F. ALBRECHT FUNERAL

Services Tuesday Morning for 77-Year-Old Grain Dealer.
The funeral of Joseph F. Albrecht, grain dealer and member of the Merchants' Exchange for 51 years, will be held at 10 o'clock Tuesday morning from the Oscar J. Hoffmeister chapel, 4016 Chippewa street, to Holy Family Catholic Church, 4129 Humphrey street. Burial will be in SS. Peter and Paul Cemetery.

Mr. Albrecht, who was 77 years old and operated his own office, died at his home, 4025 Juniata street, Friday. His widow, Mrs. Theresa Albrecht, four daughters and a son survive.

250,000 JOBLESS GIVEN WORK IN FORESTRY CORPS

By the Associated Press.
WASHINGTON, June 10. — The Forest Conservation Corps announced today that 250,000 unemployed have been given work and thousands of their dependents taken off relief rolls.

The 250,000 included 235,000 of the 275,000 to be placed in forest camps by July 1 enrolled up to midnight Friday, and about 15,000 civilians, including construction foremen, supervisors, technical foresters and others needed to supervise the work of the conservation corps while in the forest camps.

Robert Fechner, director of the corps, said in announcing these figures:

"Reports reaching this office from every section of the country make it certain that the President's program of 275,000 men in forest camps by July 1 will be completed on scheduled time. The big task now is that of establishing the men in forest camps. Special trains are being used when necessary to speed this work.

"The army's schedule calls for the movement of 175,000 men into the forest during the next three weeks. This means that the army must eclipse the average mobilization and movement rate of World War days to carry their mission through to a successful conclusion." Fechner said all the 1442 forest camps where men are to be employed have been selected and a total of 100,000 are in camps.

ENDS LIFE WITH SHOTGUN

Joseph Nelke, Chesterfield Carpenter, Used Stick to Press Trigger.
Joseph Nelke, 62 years old, a carpenter, shot and killed himself by pressing the trigger of a shot gun with a stick, yesterday, at his home at Chesterfield, St. Louis County. A relative said he had been despondent.

UTILITY LAW KNOCKED OUT

Kansas Supreme Court Holds Ban on Merchandise Sale Is Void.
TOPEKA, Kan., June 10.—The Supreme Court, in a 5 to 2 decision handed down today, held the Kansas law prohibiting sale of merchandise and appliances by gas, water, electric and heat utility companies to be unconstitutional. The law was enacted in 1931.

UNIVERSAL CO., 1014 Olive
$20 CROSLEY RADIO
AC—DC $9.90
New 1933 Model. Light and compact. With tubes. Complete....
$25 International Kadette AC-DC $15.75
Can Also Be Used as AUTO RADIO
Sensational New Majestic AUTO RADIO—Just Out! Six tubes, 6-in. speaker, tone control, Airplane Dial. Ex. speaker plug. Complete, $39.95
OPEN SUNDAY TILL 1—EVENINGS TILL 9
UNIVERSAL CO 1014 OLIVE

CREVE COEUR BANK ROBBER GETS SENTENCE OF 12 YEARS

Norman Wilson Creason Given Two-Year Concurrent Term for Escaping Jail.
Norman Wilson Creason, who pleaded guilty on May 23 of participation in the $5793 robbery of the Creve Coeur Bank on Jan. 28, was sentenced to 12 years in the penitentiary by Circuit Judge Mueller at Clayton yesterday.

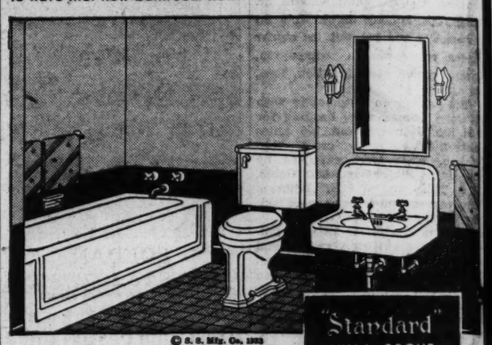
He also was sentenced to two years, to run concurrently, for escaping from the county jail at Clayton on May 15. He was recaptured May 19, but three others who escaped with him are still at large.

Airways Inspection Tour.
An inspection tour of American Airways properties at Lambert-St. Louis Field will be conducted this afternoon by the Young Men's division of the Chamber of Commerce. Interesting phases of the service will be explained during the tour of hangars, and a passenger plane will be open for inspection.

"I'M PROUD OF MY HOME... I WANT A NEW BATHROOM WORTHY OF IT!"

"We've just decided to get rid of our old style, embarrasing bathroom fixtures. Certainly, we're not going to replace them with cheap, out-moded fixtures of unknown quality, when "Standard" fine quality fixtures cost so little."

By all means see "Standard" quality fixtures at the nearest showroom. Before you decide to buy—compare! Call your Plumber for his helpful advice on installation. He can save you money and assure you competent workmanship. Time payments, too, make it so easy to have that new bathroom now!



© S. S. Mfg. Co. 1933

"Standard" VILLA GROUP $70.60 IN WHITE PLUS LOCAL DELIVERY AND INSTALLATION BY YOUR PLUMBER

This attractive "Standard" Villa Group includes 5' Pembroke White Cast-iron Enameled Bath, Modernus White Vitreous China Closet with "Church" Seat, and Ophir White Cast-iron Enameled Wall Lavatory. All are complete with chromard non-tarnishable fittings.

Prices subject to change without notice.

"The Plumber Protects the Health of the Nation"

SEE "Standard" PLUMBING FIXTURES AT
Standard Sanitary Mfg. Co.
4140 Forest Park Blvd.
N. O. Nelson Mfg. Co., 4300 Duncan Ave.
Peerless Missouri Co., 5021 Fyler Ave.
Tallman Company, 111 Market St.

Hub Value Supreme!

Just as Pictured



BED-DAVENPORT SUITE
Fine Mohair Coverings—Davenport opens into a full-size bed. Coil spring construction. Built to last by finest craftsmen.
$59
$5.00 Delivers



$45 . . . 5-Pc. Dinette Set
The popular Suite for small dining rooms or dinettes. Shaded walnut and maple finished cabinet wood; extension table and four chairs. Buffet is $18.50 and china cabinet, $18.50.
$22.50
$3 Cash Eagle Stamps

Folding Lawn Bench
89c
Heavy constructed hardwood bench—folds compactly — finished in green and natural finish.



All Steel Table
30-inch top—28 inches high; very heavy metal legs will not damage lawn or floors. Choice of colored enameled finishes. Weatherproof.
Very Special $5.95



All Steel Folding Chair
One-motion. Channel steel, 14-gauge. Spring seat—casters prevent marring floors. Choice of enamel colors.
Very Special $2.75



LAWN BENCH
$1.75
Heavy constructed metal Bench—orange and green slat seat and back.

Trade in Your Old Furniture on New
Eagle Stamps With Every Purchase

THE HUB
44 YEARS OF FAITHFUL SERVICE
SEVENTH & WASHINGTON

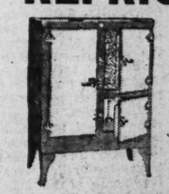
Visit Our Exchange Store, 705 Washington Avenue
Open Every Evening Until 9

FANS-FANS
Headquarters for
Emerson, General Electric, Westinghouse Fans



SPECIAL!
8-In. Seabreeze Non-Oscillating Fan $3.45
8-In. Emerson, G. E. or Westinghouse Oscillating Fan $7.45
10-In. Emerson, G. E., Westinghouse Oscillating Fan $10.95
12-In. Emerson, G. E., Westinghouse Oscillating Fan $24.00
5-Year Guarantee

$19.50 STEEL REFRIGERATOR
$11.95



All-enamel on steel, ivory and green exterior, white interior. Self-closing, highly polished latches. "Broom-high" legs.
$2 Cash

2 Twin Bed Outfits
Everything Shown $29.75 $39 Value
2 Beds, 2 Springs, 2 Mattresses
A wonderful bargain in restful sleep. The new graceline metal Beds in walnut finish with heavy continuous posts and fillers as shown. Comfortable springs and heavy tufted cotton mattresses.



caping from the county jail at Clayton on May 15. He was recaptured May 19, but three others who escaped with him are still at large.

Airways Inspection Tour.

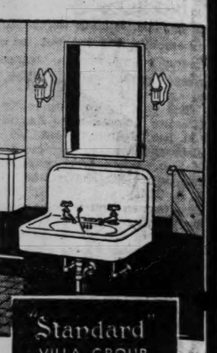
An inspection tour of American Airways propesties at Lambert-St. Louis Field will be conducted this afternoon by the Young Men's division of the Chamber of Commerce. Interesting phases of the service will be explained during the tour of hangars, and a passenger plane will be open for inspection.

OUD OF MY HOME..

ROOM WORTHY OF IT??

of our old style, embarrasing bath-
're not going to replace them with
nown quality, when "Standard" fine

uality fixtures at the nearest show-
—compare! Call your Plumber for
. He can save you money and as
Time payments, too, make it so easy



"Standard" VILLA GROUP $70.60 IN WHITE
PLUS LOCAL DELIVERY AND INSTALLATION BY YOUR PLUMBER

Prices subject to change without notice.

MBING FIXTURES AT
nitary Mfg. Co.
st Park Blvd.
Co., 4300 Duncan Ave.
i Co., 5021 Fyler Ave.
any, 111 Market St.

EME!

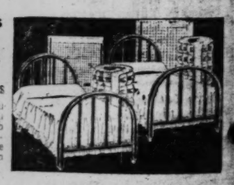
FANS
rs for
Westinghouse Fans
AL!
ating $3.45
West- $7.45
Vest- $10.95
Vest- $24.00
rantee

19.50 STEEL
IGERATOR
$11.95

All-enamel on steel, ivory and green exterior, white interior. Self-closing, highly polished latches. "Broom-high" legs.

$2 Cash

fits
$39 Value
resses
restful
insta-
with
nd fill-
fortable
cotton





LAWN BENCH
$1.75

Heavy constructed metal Bench—orange and green slat seat and back.

Visit Our Exchange Store, 705 Washington Avenue | *Open Every Evening Until 9*

Starts Monday at 9 A.M.



SEARS' WAREHOUSE SALE

4111 FOREST PARK BOULEVARD

GREATEST SAVINGS OF THE CENTURY



Steel Tables 87c — Red or black enameled tables with shelf. Ideal for end tables or refreshment stand. 2.98 value.

Lamps & Shades 27c — Fit on edge of card table, completely wired with cord and parchment shade. 1.39 value.

Magazine Rack 57c — Sturdily built, walnut finish—neatly decorated. Limited lot; special value 57c.

End Table 57c — Good looking three-leg styles—finished in walnut; only 97 at this low price. 1.98 value.

Walnut Smokers 77c — Strongly made from solid walnut. Pedestal style. 1.98 value. Now 77c.

14x50-In. Mirrors 97c — Long length plate glass mirrors with four different colored frames. Exactly 162 in this lot. 1.95 value.

EXTRA SALESMEN



$49.50 3-Pc. BEDROOMS — Exactly 11 beautiful bedroom suites in lovely maple finished. All hardwood. High-grade oak interiors. Set consists of dresser, chest and bed—choice of panel or poster style bed. An exceptional value for only 19.57. **19.57**

BE HERE EARLY



$15 60-In. PORCH GLIDERS — Only 19 porch gliders which have been used as floor samples. Duck cloth coverings. Be here early if you want one. Limit of one to customer. **5.17**

Our entire stock of floor sample Gliders and Glider Chairs..... 1/ OFF

4111 FOREST PARK BLVD.



$79.50 8-Pc. DINING SETS — A regular 79.50 value. Brand-new, only 7 sets. 5-ply walnut veneer top 6-foot table, 6 chairs attractively upholstered and a handsome 60-inch buffet. A real value at a low price. **47.77**

NEVER AGAIN SUCH VALUES

PULL-UP CHAIRS — *At Less Than ½ Price* **2.77**



A large assortment of pull-up chairs in a variety of styles with high quality upholstering in numerous colors. All have heavy hardwood frames and genuine sag seat construction. Quick action is advised as these will go like hot cakes.

STARTS 9 A. M. MONDAY

CHEST OF DRAWERS — *At About ½ Price* **4.77**



Great big five-drawer chests made of excellent hardwood and finished in a beautiful tone of walnut. Full 28 inches wide. So remarkable is the value offered here that we again urge you to be here Monday as early as possible.

14.95 Spinet DESKS 7.77 — With a superior quality mahogany veneer. Only 17 at this low price.

ICE CHESTS *Reduced to* **7.77** — Think of it! 100% all-steel refrigerators which hold about 50 pounds of ice and such a sensational low price—finished in lacquer outside in various colors. Nickel-plated hardware. Limited lot.

Folding Canvas Baby Buggies 2.77 — Scientifically made baby buggies which fold quickly and easily. Easy running wheels. Green or tan colored canvas materials. A marvelous value at 2.77.

$3.95 LAWN CHAIRS 1.87 — A limited quantity of comfortable long lasting solid maple lawn chairs 1.87. Set up complete ready to use.

FLOOR LAMPS 1.97 — Almost 100 lamps of every kind and description, some of which originally sold as high as 9.97. All come complete with cord and plugs. All heights—all sizes—all shapes—all colors. They will go fast at the low price of 1.97.

Simmons Studio Couches 7.77 — Discontinued styles of excellent Simmons studio couches. Full coil spring construction.

$10 Windsor Metal Beds 4.67 — Big full-sized beds only. Baked-on enamel finish in brown. Charming designs. Quantity is limited, better be here early.

FIBER ROCKERS 3.87 — Auto spring cushions, cretonne covered. In dainty shades of green or fawn. Hundreds have been sold at 5.87, 5.95 and 6.95. Shop early folks. Shop early.

4111 FOREST PARK BLVD.



BED - SPRING - MATTRESS — *Complete Outfit, All for Only* **8.87** — The Bed is made of 2-inch metal tubing with enamel finish. Coil spring. Mattress is of all-cotton covered with durable art tick. 16.75 is the regular price of this outfit, but in our warehouse sale you can get it for only 8.87.

ALL SALES FINAL



$50 3-Pc. BEDROOM SUITE — Gorgeous enameled bedroom suite with Colonial bed, large dresser which has a genuine plate glass mirror and chest of drawers attractively decorated with parchment colored overlay. Be sure to see this suite if you are thinking of buying a new bedroom suite. It is truly an astounding value at 27.77. **27.77**

SALE OF THE CENTURY



$75 2-Pc. BED-DAVENPORT — Two-piece sets consisting of large chair and bed-davenport with various styles of upholstery in an array of colors. Handsome hardwood frame. Bed has genuine coil springs and is easy to open and close. A value of the utmost importance at the low price of 35.77. **35.77**

OPEN TO 9 P. M. EVERY NIGHT



2-PIECE DAVENPORT SET — Gorgeous mohair upholstering with attractive reverse cushion. The chair is deep and comfortable. The davenport opens into a full-sized bed which has a coil spring construction. Actually this set has sold for 98.50. **46.47**

MOST LOTS LIMITED



DINING-ROOM TABLES — Just 29 of them. Oak or walnut finish in a wide range of styles. Some have extra leaves. All are in good condition. At 7.77 they won't last long, get here early folks, get here early. **7.77**

STARTING TOMORROW MORNING AT 9 O'CLOCK SEARS WILL LAUNCH THEIR GIGANTIC WAREHOUSE SALE. IT IS THE FIRST SALE OF THIS NATURE THAT SEARS HAVE HELD IN THEIR FIVE YEARS IN ST. LOUIS... IN THE FACE OF THE RAPIDLY RISING PRICES OF FURNITURE IT OFFERS THE OPPORTUNITY OF THE CENTURY TO OUTFIT YOUR HOME AT ALMOST UNBELIEVABLE SAVINGS... SALE WILL TAKE PLACE AT SEARS' SPECIAL WAREHOUSE, 4111 FOREST PARK BOULEVARD. WAREHOUSE WILL BE OPEN TILL 9 O'CLOCK EVERY NIGHT. CROWDED AS THIS PAGE IS WITH THRILLING VALUES, BUT A PORTION OF THEM ARE DESCRIBED... TRULY HERE IS THE FURNITURE BUYING OPPORTUNITY OF A LIFETIME. EARLY SELECTION IS URGED. ALL SALES ARE FINAL. EXTRA SALESMEN, EXTRA CASHIERS AND EXTRA SPACE FOR EFFICIENT SERVICE.

WAREHOUSE, 4111 FOREST PARK BLVD.
ACROSS STREET FROM FORD PLANT

HOW TO GET THERE
Transfer to Sarah car and get off at Forest Park, Forest Park car, and get off at 4100 and walk south. Plenty of free parking space. Remember this sale is being held at 4111 Forest Park Blvd. OPEN EVERY NIGHT TILL 9 O'CLOCK.

EASY PAYMENTS
CAN BE ARRANGED ON PURCHASES OF $20 OR MORE. THERE IS A SMALL CARRYING CHARGE FOR THIS SERVICE.

ACROSS FROM FORD PLANT

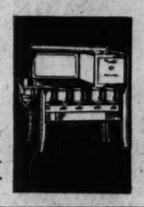
1 MOHAIR LIVING-ROOM SET	9.97
1 9-Pc. Wal.-Finished DINING-ROOM SET	27.77
1 3-Pc. Wal.-Finished Bedroom Set	54.47
3 2-PC. LIVING-ROOM SETS	19.47
1 3-PC. BEDROOM SET	47.27
23 COTS COMPLETE WITH PADS	3.77
SAMPLE MATTRESSES	½ Price
45 SAMPLE BED SPRINGS	½ Off
2 High-Quality Frieze LIVING-ROOM SETS	77.77
132 Odd Beds—Wood or Metal—All Sizes, $3.87 to	7.77
1 FIBER SET	13.77
Other Sets, ½ Price	
1 LIVING-ROOM SET, $159 Value	77.77
$15 TO $49.75 ODD VANITIES	6.77 Up
5 $159.50 Sheraton DINING-ROOM SETS,	77.47
6 3-Pc. Mahog. Veneered Bedroom Sets	47.37
All Odds and Ends in Occasional Furniture	⅓ Off

2000 Yards of **GOLD SEAL CONGOLEUM FLOOR COVERING** Discontinued Patterns, Sq. Yd. **39c**

10-Tube Console Radio	29.77
6-Tube Console Radio	24.77
7-Tube All-Wave Midget Radio	25.77
12-Tube All-Wave Consoles	67.77

VACUUM CLEANERS—Taken in on trades—Eurekas, Airway, Hamilton-Beach, Universal, Rotarex—Originally priced to 79.50—Sold "as is," each—5.95
Combination Sander, Scrubber, Polisher—Originally 49.50. Sold "as is"..9.95

35.00 Oil Stoves *Reduced to* **21.50** — Five-burner Oil Stoves, with built-in ovens, clean, quiet. Efficient. Real heaters. Limited lot. Special at $21.50.



LOTS OF PARKING SPACE

5-Tube Consoles *$29.50 Value* **17.77** — Beautiful 5-tube Consoles, Super-heterodyne chassis. Splendid volume. Regularly sells for $29.50. Limited lot.



Sewing Machines at Less Than ½ Price

A small lot Sewing Machines including footpower and electric.

1 Vanadium, 29.50 value...12.50
1 Marvel, 30.00 model.....10.00
1 Domestic, 35.00 model...10.00
1 Domestic—Special 2.00



Breakfast Sets *At Less Than ½ Price* **4.97**

Others at 7.77 and 9.97

Others at 7.77 and 9.97. A most stupendous selection of breakfast sets. All styles—drop-leaf, extension, refectory. Enameled in gay colors, natural finished oaks, stained walnut—sizes for every conceivable type of home.

Values to $39.50

FIRST COME, FIRST SERVED! OUT THEY GO!

LOUNGE CHAIRS *Reduced to* **11.77**



Included in this lot of chairs are ones which have sold as high as 39.75. All have deep, comfortable cushions, genuine spring construction. At 11.77 they are quick sale values.

SALE AT WAREHOUSE, 4111 FOREST PARK BLVD.

Repossessed Electric Refrigerators *Originally 139.50, Now..* **69.50**

Lacquer cabinet, one-piece porcelain interior, newest rotary fast-freezing unit. Very few!

5-Ft. Electric Refrigerators 89.50
7-Ft. Electric Refrigerators 138.90

WARNING: BE SURE TO NOTICE THIS SALE WILL BE AT 4111 FOREST PARK BLVD.
ACROSS STREET FROM FORD PLANT

Please Take Small Items With You! Free Delivery on Heavy Items!

LIMITED LOT—Repossessed Electric Washers 19.00

Formerly sold for almost $100. Guaranteed to be mechanically perfect. Be here early.

1 Electric Washer, $165 originally, 10.00
1 Electric Washer, with pump, good condition 39.50

Sears
SEARS, ROEBUCK AND CO.
WAREHOUSE SALE
4111 FOREST PARK BOULEVARD
WAREHOUSE OPEN UNTIL 9 O'CLOCK EVERY NIGHT

BACCALAUREATE FOR LUTHERAN HOSPITAL NURSING GRADUATES

Services Will Be Held Wednesday Night at Holy Cross Lutheran Church.

Baccalaureate service for the 22 graduates of the Lutheran Hospital School of Nursing will be held Wednesday night at 8 o'clock at Holy Cross Lutheran Church, Miami and Ohio streets. Commencement exercises will be held Friday evening at Holy Cross Hall with Dr. F. O. Schwartz as the principal speaker.

The graduates: Minnie Schlie, Gertrude Poser, Marie Stallman, Evelyn Gatz, Erna Westmeyer, Clara Brockmiller, Mildred Fiene, Dorothy Wallenbrock, Marie Hanft, Alice Rogge, Lorena Hollar, Gertrude Hellmann, Lillian Boehmer, Mildred Gann, Evelyn Kasmann, Ruth Ochs, Frieda Kreiss, Arlene Geier, Ruth Berger, Lena Schell, Esther Niermann and Marie Windisch.

ROBBINS' SPECIAL
FOR HER GRADUATION



A DIAMOND DINNER RING OF REAL WORTH

This Dainty Filigree Mounting of 14k. Solid White Gold Is Set With 3 Fine Diamonds—Only

$11.00

HUNDREDS of GIFTS for the GRADUATE

Robbins JEWELRY COMPANY
3RD FLOOR ARCADE BLDG. OLIVE AT 8TH

SERGT. YORK TO SPEAK HERE AT ANTI-SALOON LEAGUE RALLY

Convention Seeks to Block Holding of Missouri Election This Year on Repeal Proposal.

The annual convention of the Missouri Anti-Saloon League will be held Thursday at Church Federation headquarters, Central Y. M. C. A. building. At a public rally at Third Baptist Church Thursday night, against repeal of the eighteenth amendment, Sergt. Alvin York, Tennessee World War hero, will be the chief speaker.

The Rev. Dr. M. T. Haw of Kansas City, State president, will preside at the convention. P. A. Tate, State superintendent, will report on the progress of the movement to prevent, by referendum petitions, the holding of a special election this year on the repeal proposal. The purpose of this movement is to defer a vote until the November, 1934, election.

Tate said yesterday that he believed it would be possible to obtain the signatures of 5 per cent of the voters in 11 of the 16 former congressional districts, required under the referendum law, but that a much larger number of signatures would be sought. The legal question involved is whether, for the purpose of a referendum, the otherwise obsolete congressional districts still exist. The State elected its 13 Congressmen-at-large last November.

WORLD ECONOMIC CONFERENCE OPENS TOMORROW; FINANCIAL EXPERTS ALREADY IN SESSION

U. S., British and French Bankers Take Up Plans to Stabilize Dollar, Pound and Franc.

By the Associated Press.

LONDON, June 10.—Statesmen and financial experts of many nations thronged London hotels tonight, pending the opening Monday of the world economic conference.

Three key men—possibly one an American—will guide the proceedings of the conference under present plans.

It was understood in informed quarters tonight that the organization set up would include the creation of two committees, one on monetary matters, the second on general economic questions including tariffs.

The chairman of these two committees together with Premier Ramsay MacDonald as chairman of the conference will hold the most important positions in the great gathering of virtually all civilized nations.

There also will be a steering committee, probably headed by MacDonald. It is expected to include an American.

Hull May Head One Group.

Cordell Hull, the United States Secretary of State, is in the running for one of the big committee chairmanships. He is regarded as especially fitted to head the committee on tariffs and other nonmonetary economic problems.

No decision has yet been reached for either chairmanship, however. In fact, at this stage it is not definite whether the chairmen will be appointed by MacDonald, chosen by the steering committee or elected by the conference itself.

The organization of the conference was discussed at two informal meetings of the five American delegates today. The delegation is in constant touch with the British Foreign Office.

James M. Cox was named tonight in the official journal of the conference as vice-president of the American delegation. This is interpreted as meaning that the former Governor of Ohio will head the delegation when Secretary Hull returns to the United States after the opening weeks of the parley.

Cox has been hard at work, granting no interviews.

The Greek and Italian delegations are lodged at the same hotel. The Cubans and Argentines will arrive probably tomorrow.

Considering Limiting Speeches.

A plan for limiting speeches to 10 minutes is under consideration. This may be proposed by the steering committee at the outset. Secretary Hull will speak at the start of the second day's proceedings Tuesday. Parts of his address were cabled to Washington today for President Roosevelt's approval.

Hull's address will be one of the first by a chief of any delegation.

Monday will be devoted to opening formalities—with addresses by King George and MacDonald.

At first it was expected that the plenary session would last 10 days, but it now is hopted this estimated time may be cut in half so that the committees can start to work.

The American delegates were guests tonight at a buffet supper at the U. S. Embassy.

Against Special Advantages.

American quarters made it clear that the United States was prepared to go as far as any nation toward mutually beneficial cooperation. But they gave warning that any effort to obtain special advantages would be stoutly resisted.

Hull, James M. Cox, and the other delegates were busy in private discussions with their experts. Hull met MacDonald at a private luncheon yesterday.

American headquarters at Claridge's was active, with virtually all of the United States representatives keeping to the hotel over the week-end, although most of the British followed the traditional custom of going to the country.

Stabilization Negotiations.

Negotiations among central bank officials of the United States, Great Britain and France on the stabilization of the dollar, the pound and the franc were under way here tonight.

It was definitely learned that the three-cornered currency discussions were in progress when Clement Moray, governor of the Bank of France, and Charles Farnier, vice-governor, arrived and joined George L. Harrison, governor of the Federal Reserve Bank of New York, and Montagu Norman, governor of the Bank of England, in private talks.

Harrison and Jay Crane of the New York bank had a conference with Norman yesterday immediately on their arrival here.

Fixed Level Not Planned.

While no official word was forthcoming as to the character of the three-party conversations, it was understood that means of de facto stabilization were discussed. Such a move would be aimed to prevent wide fluctuations in the currencies of the great powers, an objective which experts regard as essential to the success of the coming international meetings here.

This stabilization presumably would be accomplished by the establishment of a fund to buy and sell currencies of the United States, France and Great Britain.

At present there is no disposition to peg the three monies at a fixed level but rather to keep them within certain general bounds. Other currencies may be brought into the conversations later.

British financial quarters are showing almost as much interest in the stabilization of the Japanese yen as in the stabilization of the American dollar.

Severe Drop in Yen.

Depreciation in Japanese currency is more severe than in any other major money, and there has been a storm of protests from British commercial interests competing with Japanese goods in the Far East and even in the British Isles.

Indications in monetary quarters are that stabilization of the dollar, pound and yen may become the vital issue.

The Americans are chiefly interested in establishing the dollar relation to the pound, while the British are regarded as unlikely to commit the pound to a definite level without a similar commitment for the yen.

The Japanese delegation is very active, with the members anxious for a place on the bureau of the conference, which will act as a steering committee.

Germans and French Late.

The Germans and the French were the major delegations not participating in today's activities. The Germans were scheduled to arrive tonight and the French are expected late tomorrow.

Both delegations are keenly interested in the return of the dollar and the pound to the gold standard. Germany is suffering severely from world monetary instability, to which she attributes much of the slump in her trade balance which necessitated the recent moratorium on debts.

Sore political problems not on the conference agenda are likely to be dragged in, including the Chinese-Japanese dispute and the war debts. It is reported that the Japanese have no intention of dealing with the Chinese conflict but they will make a reply if the question is brought up by the Chinese.

The American delegation is sedulously avoiding the debt issue, and news today that the British debt policy is to be announced in the House of Commons Tuesday led to hopes that the problem of the payments due the United States on Thursday would be quickly settled.

Soviet Delegate Arrives.

Maxim Litvinoff, Soviet Commissar for Foreign Affairs, arrived and was surrounded by considerable secrecy. He roused the interest of other delegations in view of the feeling in many quarters that co-operation by the Soviet state, whose production is on a basis radically different from that of the capitalistic world, is necessary for any extensive reduction in trade barriers.

Part of the Italian delegation already is here. It is understood that they will press for return of the dollar and the sterling group currencies to gold at the highest rate possible. In addition they will seek reduced tariffs and abolition of trade quotas.

Norway's delegate explained on his arrival that his Government felt responsibility for success rested on the great Powers, although the co-operation of the smaller nations was essential.

Numerous representatives of Britain's dominions are at hand. Gen. Jan Christiaan Smuts, delegate from the Union of South Africa, arrived at Croydon from Cape Town, ending a 6000-mile airplane flight.

"We must make up our minds to win," Gen. Smuts said. "The spirit of defeatism has no place in this great emergency."

Scramble On for Seats.

Squads of workmen, under high pressure over the week-end, will put the finishing touches to Kensington Museum, where the conference is to meet.

A great scramble for seats for the opening session was on tonight, especially among Americans and women of all nations.

For a time it looked as if Mrs. Hull, wife of the American Secretary of State, would be unable to gain admittance. At the League of Nations headquarters where arrangements are being handled it was said that a ticket had been issued to only one woman—Isabel MacDonald.

Later American headquarters were advised that one ticket of entrance for a woman would be allotted to each delegation. This would mean disappointment for the wives of several American delegates and experts who are eager to see the King open the historic meeting.

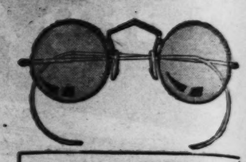
ALCAZAR HOTEL
CHICAGO
Convenient to Century of Progress
ROOM & BATH, $1.50
3000 Washington Bl., Chicago, Ill.

Special!

Toric Bifocal Glasses COMPLETE

For 1 Week Only

At Our Lowest Price This Year



See Both Far and Near With One Pair of Glasses

Each pair includes: Frames, Toric Certified Lenses, our reliable examination, at a very low price.

JACCARD'S

Mermod, Jaccard & King
Ninth and Locust

Sell anything of value through Post-Dispatch Wants.

Two cheerful young ladies were wanted to rent a spare room in a private home. A Post-Dispatch Room For Rent advertisement found them promptly.

Why Pay More

FOR YOUR DRUG-STORE NEEDS THAN THESE

DEEP-CUT PRICES

WOLFF-WILSON'S

ALL STORES--MONDAY ONLY

THESE PRICES ALSO EFFECTIVE AT LIGGETT'S—WEBSTER GROVES

85c Kruschen Salts 43c

Gillette Blades Pack of 10 59c

THE BIGGEST BARGAIN IN TOWN
K-M ELECTRIC VIBRATOR
Complete With 3 Applicators



A great aid in reducing—ideal for applying face creams and smoothing out wrinkles. Relieves aches and pains—stimulates the scalp.

Regular $3.95 Value 1.29

25c KOTEX 12c

1.00 Pond's Creams 64c

REMEDIES

Agarol	1.50 size	89c
Vaseline	Hair Tonic, 70c size	59c
Squibb's	Mineral Oil, 75c size	39c
Goldman's	For Gray Hair, 1.50 size	$1.09
Sal Hepatica	1.20 size	67c
Insulin	U20 10cc	98c
Scholl's	Zino Pads, 35c size	29c
Caldwell's	Syr. Pepsin, 60c size	39c
Empirin	Compound Tablets, 100's,	89c
Vitalis	Hair Tonic, 1.00 size	66c
Listerine	1.00 size	74c
Unguentine	50c size	33c

BRICK ICE CREAM
Assorted Flavors
Full Quart
25c

TOILETRIES

Java Rice	Face Powder 50c size	38c
Mavis	Face Powder 50c size	34c
Pompeian	Rouge 60c size	37c
Lady Esther	Cream, 75c size	49c
Italian	Balm, 60c size	39c
Ingram's	Milkweed Cream, 50c	39c
Neet	Depilatory, 60c size	36c
Mum	Deodorant, 60c size	38c
Cutex	Preparations, 35c size	29c
Hopper's	Restorative Cream, 1.00 size	69c
Mavis	Talc, 25c size	19c

Keep Cool With a



MONARCH HY-SPEED ELECTRIC FAN
8-Inch Size 1.49

TOILET AND LAUNDRY SOAPS

Palmolive	Soap, 10c size	5 for 24c
Woodbury's	Soap, 25c size	17c
Waltke's	Ex. Family Soap	5 for 15c
P. & G.	Laundry Soap, reg. size	5 for 15c
Sayman's	Soap, 10c size	3 for 19c

EASTMAN FILMS
10% Off List Price
Full Credit on All Unused Films—Bought at Our Stores.
BRING US YOUR KODAK FINISHING. 6½-Hour Service

CANDY SPECIAL!
ORANGE SLICES
Fresh and soft—delicious, old-fashioned jellies with pure and wholesome sugar coating.

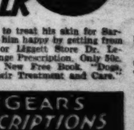


10c Per Pound

SHAVING NEEDS

INGRAM'S	Shaving Cream 35c size	21c
Palmolive	Shav. Cream 35c size	23c
Aqua Velva	50c size	34c
Barbasol	65c size	36c
Prep	50c size	10c
Gem	Blades, pack of 10	42c
Auto-Strop	Blades 10s	67c
LIFEBUOY	Shaving Cream 35c size	23c

IF YOUR DOG COULD TALK



—he would beg you to treat his skin for Sarcoptic Mange. Make him happy by getting from your Wolff-Wilson or Liggett Store Dr. LeGear's Sarcoptic Mange Prescription. Only 50c. Come in today for New Free Book, "Dogs, Cats and Furs—Their Treatment and Care."

DR. LEGEARS DOG PRESCRIPTIONS

FOR THE TEETH

Forhan's	Tooth Paste, 60c size	36c
Lyon's	Tooth Powder, 60c size	39c
Phillips'	Tooth Paste, 25c size	19c
Corega	Powder, 60c size	39c
Squibb's	Tooth Paste, 25c size	17c
Dr. West	Tooth Paste, 25c size	19c
Iodent	Tooth Paste, 50c size	29c
Pebeco	Tooth Paste, 50c size	29c

INCANDESCENT FACTORY SALE
Of Brand-New Electric LIGHTING FIXTURES
Save 50% to 75%
Mail or Phone Orders Filled
Write for Catalog
CHestnut 3797



Length 38"; Width 17"; choice of ceiling, drop or candle style. MADE OF HEAVY CAST METAL
$8.50 5-LT. LIVING OR DINING ROOM FIXTURE COMPLETE $1.59
FINISHED IN SATIN GOLD AND COLOR
Extra Special $1.59
$6.75 RATHSKELLER or PORCH BRACKET Length 10½"; extends 6". Finished in copper or antique pewter with etched glass. Globe to match. $1.98
$18.00—6 LIGHT LIVING OR DINING ROOM NEW INDIRECT FIXTURE. SPECIAL $6.95
$12.75, 4 Lights, 3 Light Fixture $4.95
$14.25 Same Fixture 3 Light $3.95
ALL HAND FINISHED HEAVY METAL PARTS
GLASS TONES: CREAM CRISTELL, DR. GOLDEN CRISTELL
METAL PARTS FINISHED IN PLATED BRONZE OR SILVER
This Is the Latest Modern Type
NOTE EXTRA LIGHT IN GLASS BOTTOM
INDIRECT SOFT BRIGHT LIGHT WITHOUT A GLARE.
Finished in either or bronze with antique crystal or golden glass. Length 25-in. Spread 18-in. Wired Complete, with 5 lights, special $6.95
INCANDESCENT ELECTRIC SUPPLY CO.
121 LOCUST ST.



LOOK What's Happened to PRICES

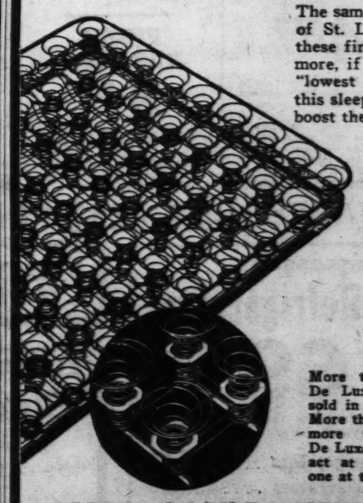
On the Celebrated, Luxurious Slumberon Innerspring Mattress

1930 Price, $49.50
1931 Price, $43.50
1932 Price, $34.75
1933 Price .....

$29.75

Now You Can Buy This Genuine Rome Slumberon at the Very Bottom Price . . . Buy Now Before Prices Go Up!

The same high quality today as in 1930! Thousands of St. Louis homes boast the proud ownership of these finest of Innerspring Mattresses. Thousands more, if they are wise, will take advantage of this "lowest in history price" to equip their beds with this sleeping luxury, before rising commodity prices boost the Slumberon back to 1930 levels.



And Slumberon's Sleeping Partner

ROME "DeLuxe"
The Bedspring Luxurious
UP TILL NOW, $21.50
NEVER LOWER THAN $20

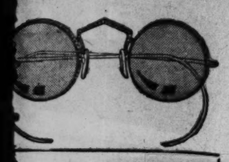
More than 100,000 of these De Luxe Springs have been sold in St. Louis. Think of it! More than 100,000 persons paid more than $20 for their De Luxe Springs. Now, if you act at once, you can secure one at this reduced price.

$17.75

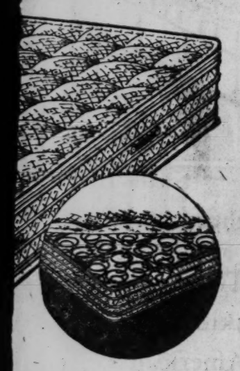
SMALL CASH PAYMENT...CONVENIENT TERMS
OPEN EVERY NIGHT UNTIL 9 O'CLOCK

Hellrung & Grimm
9th and Washington — 16th and Cass

cial!



ee Both Far and Near
With One Pair of Glasses
ach pair includes: Frames, Toric
Certified Lenses, our reliable
xamination, at a very low price.
ARD'S
ard & King
Locust
wanted to rent a spare room in a
om For Rent advertisement found



Vhat's
d to
S
Luxurious
Mattress
$29.75
enuine Rome
n Price . . . Buy
Go Up!
day as in 1930! Thousands
st the proud ownership of
ng Mattresses. Thousands
will take advantage of this
" to equip their beds with
re rising commodity prices
to 1930 levels.
ron's Sleeping Partner
"DeLuxe"
lspring Luxurious
NOW, $21.50
OWER THAN $20
these
been
of it!
s paid
their
if you
ecure
$17.75
VENIENT TERMS
O'CLOCK
Grimm
16th and Cass

See what your Buying is doing!



● *This photograph, taken in front of the Goodyear main offices in Akron, shows only a part of the long line of skilled tire-builders called back to work by increased buying. Between April 1 and May 31, 2500 men and women were added to the Goodyear payrolls in Akron, and similar scenes are being enacted at the Goodyear plants in Los Angeles and in Gadsden, Alabama*



● *Everybody's happy again. Another name is added to the Goodyear payroll as Factory Manager Slusser looks on*



● *His first day back on the job—building the world's best known tires and mighty glad to be here, thank you*

THESE photographs typify the most important thing that has happened in American business in the last three and a half years.

They picture *men going back to work*—skilled, capable, ambitious, job-hungry American citizens.

See them here lined up before the Goodyear employment offices in Akron, getting jobs by the hundreds, even thousands, as the call for production sounds.

This is happening not alone in Akron and in Goodyear plants elsewhere, but *in factories of every kind in towns and cities all over this great land!*

YOUR buying has started this. Washington snapped the paralysis of fear, and your buying did the rest. *Keep it up!*

It's putting men back on their jobs, back on payrolls. It's setting wheels turning, pluming chimneys with smoke, starting silent machines humming, and bringing hope back to hearts that were black with despair.

Today factories can turn out goods and dealers can stock their shelves with a new confidence that they can get back the money they put in merchandise, because they can find a market.

And as more people go back to their jobs and payrolls continue to grow and flow into trade, the markets will grow even greater.

THERE is every reason why you should buy today. Apart from the fact that you furnish work for others, and thus safeguard your own work by enabling others to buy the things you produce, *you can fill your needs now at prices you may not see again.*

Take tires, for example — prices on tires have dropped, almost without interruption, for eight straight years.

Now, with rubber and cotton on the rise along with other commodities, you can foresee what is bound to happen.

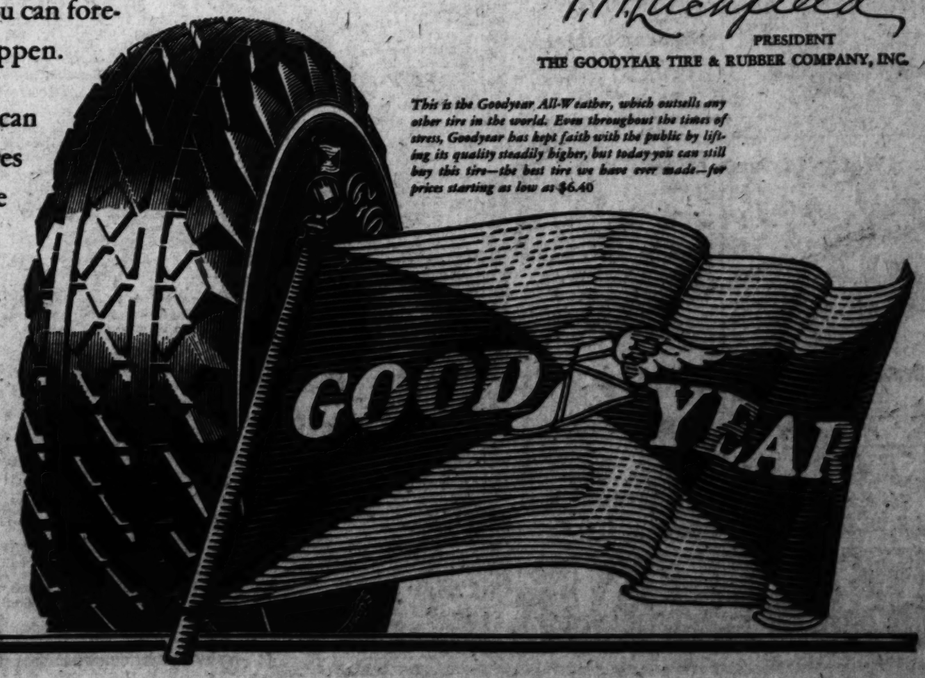
Yet if you act in time you can still buy a whole set of tires for no more than a single tire once cost you.

And if you buy Goodyear Tires, you get tires three to four times *better*—in looks, safety, protection from blowouts, mileage — than *any* tires were a few years ago.

LOOK again at the photographs here — think what is happening in the mills and homes and markets of the country behind such scenes as these — *see what your buying is doing!*

For your own as well as the common good, *keep it up!*

P. W. Litchfield
PRESIDENT
THE GOODYEAR TIRE & RUBBER COMPANY, INC.



This is the Goodyear All-Weather, which outsells any other tire in the world. Even throughout the times of stress, Goodyear has kept faith with the public by lifting its quality steadily higher, but today you can still buy this tire—the best tire we have ever made—for prices starting as low as $6.40

CLOTHING FOR 130 CHILDREN IS MADE BY WELCOME INN

Old Garments Contributed to Organization Are Used by Sewing Committee.

The Sewing Committee of Welcome Inn has completed outfits for 68 boys and 62 girls, Mrs. Charles Alt, widow of the Fire Chief and chairman of the committee, reported yesterday.

Garments contributed to the organization were made over. Soiled linen curtains from a hotel were converted into dresses for several small girls. Four Eton suits for small boys were made from a cast-off dress suit. Stockings and other necessities were obtained from retail stores at low prices.

Traffic Club's Annual Meeting.

The ninth annual meeting and installation of officers of the Traffic Club of St. Louis will be held at Hotel Jefferson at 6 o'clock Tuesday evening.

UNION-MAY-STERN'S EXCHANGE STORES



Refrigerator BARGAINS

Top-Icer and 3-Door Styles. One group at the ridiculously low price of **$2.95**

Another Group Sacrificed at **$4.95**

Another Group at the low price of **$8.95**

If you are in need of furniture for your Summer cottage or river club house come to one of Union-May-Stern's Exchange Stores. You'll find rare bargain treats in used, shopworn and floor sample furniture.

Metal and Wood Beds	$1.00
Kitchen Cabinets	$7.95
Lounge Chair and Ottoman	$9.75
8-Piece Kitchen Outfit	$24.85
9x12 Axminster Rugs	$11.95

Living-Room Suites 2 and 3 Pc. Marvelous values at **$19.50**

Bedroom Suites 3 and 4 Pc. They're give-aways at **$29.75**

Special Low Terms — Open Nites Till 9

UNION-MAY-STERN'S EXCHANGE STORES
616-18 Franklin Ave. 206 N. 12th St.
Exchange Department in Cherokee Store
2720-22 Cherokee St.

Prices Have Advanced!

Your Last Chance to Buy Plumbing Fixtures at These

LOWEST PRICES...NOW!

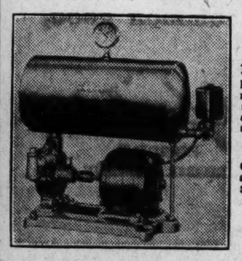


42-In. Apron Kitchen Sink

FLAT BACK **$11.95** — CORNER **$16.95**

See this marvelous value! Finest quality, extra heavy white porcelain enamel. Full 42-inch size with right or left hand drain board. Fully guaranteed for 5 years.

Sink Only . . . Less Fittings



Automatic Electric WATER SYSTEM

A dependable, serviceable pump with capacity of 250 gallons per hour. Automatic switch for starting and stopping..... **$39.50**

Coal Water Heater



$7.95

Made of extra heavy cast iron. A good quality Heater at a very low price.

Shower Curtains

Colorful rubberized Curtains that are easily worth $3.50. Special at..... **$1.98**

Bath Shower

$4.50 Value, Complete **$2.98**



Connects to bath tub faucet. Complete with curtain and all fittings.

$3.75 Chromium Plated

Combination Faucet **$1.98**



Swing Spout Faucet with china soap dish and porcelain handles.

Make Your Own Basement Shower

. . . for very little money. Get fittings here. Pipe cut and threaded to order.

Shower Heads, solid brass 49c

Outdoor Shower **69c**



Connects to your garden hose. Can be easily fastened to post, wall or tree.

811 N. 6th St. 1616 S. Kingshighway 6301 Easton

CENTRAL HARDWARE COMPANY

BRIDE KIDNAPED BY HOLDUP MAN



MRS. MADELINE GRAUB of Chicago was the second woman in two days to be kidnaped from downtown Chicago while she sat in her own auto. Mrs. Graub had driven to the curb in front of a hotel in the downtown district shortly before 2 a. m. to await her husband, an orchestra member. An armed man entered her car, wired her hands to the steering wheel and drove off to a secluded section, where she was hurled from the car. The Graubs were married four days before the kidnaping.

ALDERMEN TAKE UP 8-HOUR-DAY BILL

It Also Provides Contractors on City Work Must Pay Prevailing Wage.

A bill which would make mandatory the 8-hour-day and payment of the prevailing wage by contractors engaged in work for the city was approved yesterday by the Legislation Committee of the Board of Aldermen. It is slated for passage tomorrow or Tuesday under suspension of rules.

The measure was introduced by Emmett Golden, vice-president of the board. It defines the "prevailing" wage as that specified in the so-called standardization ordinance, which means, in the case of unionized crafts, the union scale.

A similar ordinance was passed more than 10 years ago during the administration of Mayor Kiel, but was repealed after the Chamber of Commerce and others had protested that it placed the city at a disadvantage in getting needed public improvements done.

The present bill would require stipulation of the 8-hour-day and prevailing wage in all contracts. Fines of $50 to $500 are provided for violation.

Such an ordinance has been advocated by labor unions ever since the former one was repealed. Labor men have complained that bond issue funds were used to employ non-union workmen from other cities, who worked more than eight hours a day and were paid less than the prevailing wage. That complaint was made a year ago when the Compton Heights reservoir was covered with concrete.

BRIEF ASKS FOR REVISION OF EAST-WEST RAIL RATES

St. Louis Chamber of Commerce and East Side Association Unite in Appeal to I. C. C.

The Traffic Bureau of the Chamber of Commerce and the East Side Manufacturers' Association have joined in a brief filed with the Interstate Commerce Commission requesting restoration of freight rates between eastern and western points to a schedule approximating that in effect before changes were made two years ago.

The through rates put into effect by the Commission in 1931 were considerably less than the combination rates from Mississippi River points. It is stated in the brief that these rates are unfairly preferential as to shipments of eastern manufacturers into western territory, to the disadvantage of industries west of the Mississippi. By the 1931 decision rates within what is known as the Western Trunk Line territory, including Missouri, Iowa, Kansas, Nebraska, Wisconsin, Minnesota, North and South Dakota and the eastern parts of Colorado and Wyoming, were increased.

The railroads have asked for restoration of the former rates between eastern and western points, but are seeking an increase applying to points beyond the 500-mile limit in Western Trunk Line territory. This increase is opposed by the Traffic Bureau and the East Side Manufacturers' Association.

Missouri to Observe Flag Day.

The Masonic Service Association, consisting of Masonic Lodges in St. Louis and St. Louis County, will celebrate flag day at 8 o'clock next Wednesday evening at the Scottish Rite Cathedral, 3627 Lindell boulevard. Jesse W. Barrett will be master of ceremonies and the program will include an address by Thad B. Landon, grand master of Masons of Missouri and a former Kansas City Circuit Judge. The public is invited.

Silk Crepe 69c Yd.

Washable silk crepe in desirable colors and white. 39 inches wide.

Basement Economy Balcony

FAMOUS-BARR CO.'S BASEMENT ECONOMY STORE

Children's Organdy Frocks $1

Lovely pastel Frocks of permanent-finish organdy in sizes 2 to 6.

Basement Economy Store

You Will Not Stop at Choosing Only One . . .

Of These Charming, Summer

Silk Frocks



For the Variety Is So Unusual and Savings Are So Marked . . . That They Are Irresistible at

$2.49

Featured for Monday Only!

Designed to enhance your appearance on Summer days, these cool, sheer Frocks are offered in a striking selection of clever styles and delightful color combinations! Silk Prints! and Wash Crepes in tailored, dressy and jacket models. Gay stripes . . . dainty dots . . . soft pastels and, of course, the ever-popular white! Sizes 14 to 44.

Basement Economy Store

Full-Fashioned SILK HOSE

Slight Irregulars of 69c to 79c! Choose Liberally at



3 Pr. $1

- Fine-Gauge, Sheer Chiffons! Dull Finish!
- Cradle Soles . . . Narrow French Heels!
- Lisle Reinforced at Points of Strain!

At these decided savings, you really owe it to your budget to fill your hosiery needs for the entire season. Well made of pure thread silk in light and medium shades . . . just the colors that are popular this season. Sizes 8½ to 10.

Basement Economy Store

Printed Batiste

Is a Huge Success for Summer Frocks . . . at Little Cost, Yd. **15c**

Have you found a clever pattern you wish to adopt . . . or perhaps you have a dress design all your own! In either case you will find this colorful ABC Batiste on light or dark grounds . . . just right! Slight seconds . . . 40-in. wide.

Print Voiles 15c Yd.

40-in. wide! Hard-twist Voiles in charming patterns on light or dark grounds.

Swiss Organdy 39c Yd.

Permanent-finish . . . crisp organdie in popular white or soft, pastel shades. 44-in. wide.

81x99-In. Everlasting Bed Sheets 64c
Fully bleached, seamless kind. Laundered.

Colorfast Awning Duck, Yard 15c
Heavy quality in colorful stripes. 30-inch.

44-In. Dotted Organdy, Yard 25c
Crisp white fabric with red or brown dots.

Cool Seersucker Fabric, Yard 25c
36 inches wide; colored stripes.

Dress Linen Fabric, Yard 25c
Pure Irish linen in blue, green or maize.

Snowy White Dress Piques, Yard 15c
Wide wale fabric . . . 36 inches wide.

Basement Economy Balcony

Specials!

For Monday Only!

Seersucker Ensemble Suits $1

Coat and shorts of cool seersucker, with colorfast broadcloth blouses; for boys from 4 to 10.

$1 White Bags 79c

Paco-pig Bags in pouch or underarm styles. All are neatly lined and fitted.

***Pre-Shrunk Seersucker Pants* 79c**

Men's and young men's Trousers of colorfast, preshrunk fabric. Made with outlet at back. 29 to 50.

Mallo Scotch 25c

One pound box of Marshmallows covered with caramel. Each piece wrapped in wax paper.

Men's Pajamas 57c

Fully cut . . . broadcloth Pajamas in coat or middy styles. With elastic backs.

***$6 Attractive Pull-Up Chairs* $3.95**

Only 100 of these sturdy Chairs . . . covered with frieze, tapestry, mohair or velvet. Frames are in a walnut finish.

Seersucker Suits 48c

With long pants . . . short sleeves or sleeveless. In sizes 3 to 8.

Silk Prints, Yd. 44c

69c to 79c all-silk flat Crepe in gay patterns . . . pastel shades and dark colors.

***Felt-Base Floorcovering* 29c Sq. Yd.**

49c seconds! 2-yard-wide . . heavy quality Floorcovering in pleasing patterns . . . for kitchen or bath.

Corsettes $1.95

$3 to $3.50 Silk Maid Corsettes of lightweight peach broche and voile.

Ruffled Curtains 73c

Manufacturer's odd lots of $1.45 to $2.00 grades. Limited amount of a pattern.

Hammond Clocks $1.88

Electric Alarm Clocks in attractive bakelite cases.

Delightful, Sheer Cotton Frocks



Exceptional Value! Offered at

$1.94

Chiffon Voiles and dainty Eyelet Embroidered Batistes in flattering styles. Bows, frills, capelets and clever sleeves trim them in an attractive manner. Sizes 16 to 46.

Cool Summer Slips

Shadow-proof! . . **$1**

Rayon, chiffon taffeta Slips . . . all with deep panels. Lace and tailored styles . . . sizes 34 to 44.

Larger-Size Slips

$1.39 Value! . . **88c**

Well-made, fully cut Slips of rayon satin. Silhouette models . . . lace trimmed or tailored. 46 to 52.

Batiste Gowns 64c

$1 print batiste Gowns in flowered designs. Regular sizes.

Summer Robes $1

Mannishly tailored of seersucker or striped and figure cotton crepe.

Basement Economy Store

Men's Broadcloth Shirts



Matchless Value, at **59c**

Fully cut . . . expertly tailored Shirts of excellent quality broadcloth. Every Shirt has a stay-right collar . . . wide cuffs . . . full shoulder yokes . . . 7 button fronts and other comfort-bringing features usually found in higher-priced Shirts. Sizes 13½ to 17½.

Basement Economy Store

Comfortable . . . Smart Duchess-Arch Shoes

Are an Outstanding Value, at **$2**



White, beige or black kid leathers in pump, tie and strap styles. All show the perforated vamp . . . so much in demand this season. Sizes 3½ to 9 . . . widths AA to C.

Basement Economy Store

Cots, Pads and Rollaway Beds

Are Ideal for Warm Summer Nights That You Spend in the Club House or on the Porch!

$2.95 Folding Cots
2½x6-ft. steel Cots with link spring or heavy white duck **$2.49**

$4.95 Cage Beds
2½x6-ft. steel Cage Beds that fold easily and can be rolled away..... **$3.95**

$6.95 Porch Beds
2½x6-ft. . . coil spring Beds that are soft and resilient **$5.95**

$1.95 Cotton Pads, $1.69
$1.69 Cotton Pads, $1.39
$2.95 Felt Pads . . $2.39
$3.95 Mattresses . . $3.29
$4.95 Felt Cot Mattresses $4.19



Basement Economy Balcony

FAMOUS-BARR CO.

OPERATED BY THE MAY DEPT. STORES CO.

WE GIVE AND REDEEM EAGLE STAMPS

Chocolate Candies . . . Ice Cream

Dry Ice Packed . . . A New Treat From Our Popular Candy Shop

¶ A taste thrill, these chocolate covered frozen candies! And delicious ice cream, packed to last 6 hours. A picnic suggestion.

Main Floor

...We've Overheard Countless Shoppers Remark That It's So

"Comfortably COOL"

When They Step Into The Dominant Store

¶ Oh . . . so you've noticed it, too! Possibly you've wondered how this blessing is achieved. Every seven minutes there's a complete change of air . . . fresh, washed, purified. A gigantic fan system is in constant operation wafting this cooled air about. The temperature averages 6 to 8 degrees lower than street temperature. This contrast gives one the illusion of a much sharper drop in temperature without the shock effects of extremely chilled air.

Platinum Mountings

Set With 6 Brilliant Diamonds!



$25 Value, at

$15.95

¶ Just 30 of these handsome Mountings of the square prong type that brings out the beauty of your diamond!

Price Includes Setting Your Own Stone

Main Floor Balcony

Now . . . More of Those

Reverse Weave Chiffon Hose

That Slenderize So Effectively!

$1.35 Value, at



88c

They're All-Silk! They're Sheer! They're Dull!

¶ Finished on the wrong side, giving a dull flat finish that definitely slenderizes! Sheer, clear and a splendid value at this saving!

Shades to Wear With Your White Shoes

Main Floor

A Domestic With Sewing Light



Console Electric SEWING MACHINES

$99 Model

$53.50

Allowance for Old Machine

¶ Here's the way for you to make sewing days, and sewing nights, pleasant . . . convenient . . . efficient! Plenty of drawers in walnut-finished cabinet, knee control, latest attachments.

$5 CASH—*Balance $5 Monthly*

Sewing Machine Adjusted in Home $1

Third Floor

Latest Cotton Quotations

$8.65



Women's and Misses' Sizes

There's No Speculation About This Group in Our

Cotton Shop

Here's Just One of Many Reasons for Heavy Buying!

¶ Cover your needs for daytime . . . in string lace, voile, linen . . . in pastels, darker shades and prints! White, too, of course! But do get into cotton of some kind . . . if you haven't already done so. Our Cotton Shop shows the way with a charming selection!

Also an Interesting Selection of Frocks at $5.98

Fourth Floor

Here You Are! Our 3-Day Summer

SALE OF Footsavers

Gets Under Way Monday in Spite of Rising Prices! Two Special Groups!

$10.50 Value **$8.50 Value**

$8.75 **$6.95**



Intriguing Selection, in Oxford Ties, Straps and Step-In Pumps!





Sizes 4½ to 9½ . . . AAAA to D

The Ultimate Combination of Comfort and Style!

White Kid! White Cloth! Beige, Blue, Brown and Black Kid!

Third Floor

Can You Imagine Practically

17 MILES of Cottons

That's Quite a Few Thousand Yards . . . 29,800 to Be Exact!

29c to 49c Values

FEATURED BEGINNING MONDAY . . . AT

20¢ YD.

An Event, Any Way You Figure It!

14 Splendid Groups of the Most Popular Weaves!

3000 Yds. 29c	Chalk-o-Printed Muslin	1500 Yds. 29c	Printed Organdies
3200 Yds. 49c	Krinkanole Pique Prints	2000 Yds. 29c	Prtd. Sheerseed Voiles
1000 Yds. 39c	Pique with Broad Wale	100 Yds. 29c	Flock Dot Voiles
4500 Yds. 39c	Halycon Gingham, plain	2000 Yds. 39c	Belleclaire Voile Prints
1000 Yds. 39c	Gauze Marvel Tis. Ging.	2000 Yds. 29c	Meledee Prtd. Muslins
2200 Yds. 39c	Bo-Kay Printed Voiles	1000 Yds. 39c	Mesh Weaves
		500 Yds. 49c	Piquette Voiles

Third Floor



360 . . . that's All!

Popular JENNY LIND Beds

This Quantity Should Sell in a Rush . . . Starting Monday

Lowest Price at Which We've Offered Them!

$5.95

Full or Twin Sizes

¶ What a "find" an offering like this is! With guests coming for Summer or the family wanting to move out to the sleeping porch . . . you're going to want one or two of these Beds! Maple or walnut finish.

Fourth Floor

CLOSED BANK SUED BY LAWYER FOR FEE

L. L. Sparling Submits Audit Stating an Officer Misapplied $21,166.

Lowell L. Sparling, an attorney, yesterday filed an amended petition in his suit against the West St. Louis Trust Co., now in liquidation, and submitted the audit of a certified accountant in which it is stated that an officer of the bank misapplied $21,166.

Sparling seeks to collect a fee of $3016 he claims is due him for advising directors of the bank, after consultation, to seek compensation for the loss from the bonding company. He agreed, he said, to accept a retainer fee and 10 per cent of the amount recovered.

Without his consent, Sparling alleges, the bank failed to prosecute the claim although he advised directors they were protected by a blanket bond. It is set forth in the audit that the official, not connected with the bank when it closed last January, misappropriated funds from the undivided profits of the bank and applied them as interest and principal payments on a note held by the bank.

Man, 77, Dies of Fall From Curb

Charles Eckmann, 77 years old, who died at City Hospital Friday, was injured last Monday when he fell from the curb in front of his home, 1312A South Tenth street, after becoming dizzy. He suffered a fractured arm and a skull injury.

GOLDEN DUCK INC.
1854 RUSSELL BLVD.
We Have No Branches
Our Famous Chow Mein (A Marvelous Summer Food.)
A Good Service for 4
1 St. Metal Container Full of Delicious Hot Chow Mein.
1 Qt. Freshly Fried Chinese Chow Mein Noodles.
1 Bottle Genuine Unadulterated Chinese Soups.
Delivered— $1.50
All For . . . to Serve—City-Wide. No Extra Charge Till Midnight
Also Our Famous Chop Suey Service for 4, with Steamed Rice and Bottle of Sauce $1
Victor 5770

AUCTIONEERS AUCTIONEERS

BEN J. SELKIRK & SONS
AUCTIONEERS. FOREST 9434. APPRAISERS
WEEKLY FURNITURE AUCTION
ALWAYS TO THE HIGHEST BIDDER
OFFICE AND SALESROOM—4519 OLIVE ST.
WEDNESDAY, JUNE 14th 10:30 A. M.
IN CONNECTION WITH
Regular Wednesday Furniture Offerings
Large Consignments Household Goods of Every Description
SOLD FOR STORAGE CHARGES
GEITZ STORAGE & MOVING CO.
ALSO A SELECTION OF FINE ANTIQUE FURNITURE WILL BE OFFERED

MORTGAGEE'S AUCTION SALE
WESTERN MACHINE PRODUCTS, Inc.
3239 ALFRED AVE.
TUESDAY, JUNE 13th 10:30 A. M.
Under the terms contained in a certain Chattel Mortgage executed to the undersigned, we will offer the following desirable Machine Tool Equipment:
Norrington Gap Lathe, 14" swing; Hamilton Lathe, LeBlond Lathe, Willmarth Marmon Grinder, Brown & Sharpe Surface Grinder, 2 Smith & Mills Shapers—13" and 16", No. 33 Swaine Punch Press, 7 Spindle Drill Press, 24" Cincinnati Drill Press, Whitcomb Planer No. 19, 2 Cincinnati Milling Machines—No. 2 and No. 4.
The property will be offered in bulk and in suitable detail subdivisions.
TERMS CASH.
MARGARET L. EBERSOHL, Mortgagee — BEN J. SELKIRK & SONS, Auctioneers

TRUSTEE'S AUCTION SALE
'KIRSCH JEWELRY & NOVELTY CO.
631 ARCADE BLDG.
THURSDAY, JUNE 15th 10:30 A. M.
In accordance with the terms of a certain Chattel Deed of Trust executed for the Benefit of Creditors, we will sell for the Trustee, the following:
A complete stock of Jewelry, including Band and Set Rings, Brooches, Bracelets, Electric Clocks, Wrist and Pocket Watches, Necklaces, Cuff Links, Dresser Sets, Brush Sets, Purses, Bags, Silverware, Atomizers, Earrings, Costume Jewelry, etc. The fixtures include 3 Safes, Mahogany Wall and Floor Cases, Partitioning, Desk, Typewriter, Jeweler's Scale, Adding Machine, Chairs, Electric Fan, Office Table and a large quantity of Jewelry Boxes.
The property will be offered in bulk and in selected detail divisions. TERMS, CASH.
HARRY S. GLEICK, TRUSTEE — BEN J. SELKIRK & SON AUCTIONEERS.
PAUL BROWN BLDG.

TRUSTEE'S AUCTION SALE
FICKEISSEN FINNEY EQUIPMENT COMPANY
4930 SOUTHWEST AVE.
FRIDAY, JUNE 16 10:30 A. M.
Under the provisions contained in a certain Chattel Deed of Trust executed to the undersigned, for the Benefit of Creditors, we will offer:
A Staple Stock of New and Used Machinery and Construction Equipment including: Rome 12' Grader (new), Marsh-Capron 7 S. Mixer with 2 Cycle Engine (new), Wonder 3½ S. Mixer, Wonder 3 S. Mixer with New Gas Engine, Portable Universal Plaster Mixer, Novo Hoist, Gasoline Engines, Graders, Mixers, Tractors, Air Compressors, Complete Salamanders, 12 Pieces of Power King Machine Tool Equipment, Chain Hoist, Arbor Press, Materials, Tool Steel, New Steel Scaffolding, 163 New Shovels and many other desirable items. Also Office Equipment—Desks, Chairs, Tables, Steel Files, Steel Cabinets, Bins, Racks, Burroughs Portable Adding Machine, Check Writer, Typewriter, Iron Safe, E. & P. Addressing Machine and List, Bell & Howell Projector, etc. LIKEWISE CHEVROLET TRUCK.
The property will be offered in bulk and in suitable detail subdivisions.
TERMS CASH.
ORVILLE LIVINGSTON, Trustee, Commercial Bldg. — BEN J. SELKIRK & SONS, Auctioneers

WEEKLY FURNITURE AUCTION
2004 MORGAN
MONDAY, JUNE 12, 1933 11 A. M.
The established market for good used furniture for the Dealer, Individual and Rooming House. We sell at wholesale and retail daily.
MOUND CITY AUCTION ROOMS
ENFORCED CLEARANCE
OF
ACCUMULATED STORAGE
THURSDAY, JUNE 15, 1933 10:30 A. M.
1928 FRANKLIN AVE.
Possession of the premises at the above address having been surrendered to a large concern, the owner, Mr. Frank H. Alewel, authorizes the sale of all chattels stored therein. This includes every item of household possessions and constitutes about 75 replevins. All will be sold in detail and must be removed from the building before June 20th.
MOUND CITY AUCTION CO.
CHESTNUT 8394 AUCTIONEERS CHESTNUT 8385

BIG FURNITURE AUCTION EVERY TUESDAY
MISSOURI FURNITURE AUCTION
2007-09-11-13-15 MORGAN STREET
Central 2372—Garfield 6220 Wholesale and Retail Private Sales Daily

Two cheerful young ladies were wanted to rent a spare room in a private home. A Post-Dispatch Room For Rent advertisement found them promptly.

NAMED AS envoy TO GERMANY



WILLIAM E. DODD, professor of history in the University of Chicago, author of several biographies and studies of American life, and student of European problems, selected Saturday by President Roosevelt for post in Berlin.

FASTER AIRPLANE SERVICE

Having acquired new and speedier planes, United Air Lines, in conjunction with other air services, has announced faster schedules for air passengers, mail and express.

St. Louisans bound for San Francisco and points north of California leave Lambert-St. Louis Field at 4:10 p. m. over Transcontinental & Western Air, transfer to United Air Lines at Kansas City two hours later, and reach the Pacific Coast next morning at the breakfast hour. On the eastbound service, passengers leave St. Louis over American Airways after lunch, connect with United Air Lines at Chicago, and are due at Newark Airport at 10:20 p. m.

CONGRESS REPORT URGES REPLACING OF AIRSHIP AKRON

Joint Committee Recommends That Navy Continue Development of Lighter-Than-Air Craft.

By the Associated Press.

WASHINGTON, June 10.—The joint congressional committee which investigated the loss of the Akron off Barnet Light early in April, today recommended in its report the replacement of the Akron and full development of all fields of lighter-than-air usages in the Navy.

The report was made public about the time the Navy ordered Lieutenant Commander Herbert V. Wiley, only surviving officer of the Akron, to sea duty. He will report June 25 to the Cincinnati, light cruiser of the battle force in the Pacific, to serve as navigator.

Since the Akron disaster, Wiley has spent his time testifying before investigating boards and congressional committees, later reporting to the inspection board of the Akron's new sister ship, the Macon. He now is with the board at Akron, O.

The shift to sea duty became known shortly after the Navy practice of shifting men experienced in lighter-than-air duty to ships was criticised before the joint congressional committee which studied the Akron disaster. Among those who criticised this practice was Col. Charles A. Lindbergh.

The Navy said Wiley's assignment was in course of routine orders. It was understood Wiley was not dissatisfied.

Minority Opinion Expected.

Lighter-than-air development, pertaining to the Navy's military operations, was given a clean bill of health by the eight of the congressional committee signing the report. Senators King (Dem.), Utah, chairman, and Johnson (Rep.), Cal., did not sign, and King is expected to enter a minority opinion.

The report, prepared by Col. Henry Breckinridge, committee counsel, and concurred in by Representatives Harter (Dem.), Ohio, Delaney (Dem.), New York, Hope (Dem.), Kansas, McSwain (Dem.), South Carolina, and Andrew (Rep.), Massachusetts, and Senators Kean (Rep.), New Jersey, Walsh (Dem.), Massachusetts, and Duffy (Dem.), Wisconsin, set forth the following:

"1—The cause of the wreck of the Akron was the crash of the stern on the sea about 20 miles off Barnegat Light when a swift vertical descent caused by a vertical down current of air in the midst of a thunder and lightning storm. There may have been other contributing causes.

"2—Responsibility for the crash was the navigation of the ship into the storm conditions when she was destroyed.

"3—Rigid airships by past experience in the world war and by recent exercises of the fleet are found to have special actual utility in the scouting line of the fleet.

"Still in the development stage, there is further potential utility to be developed only by experience.

"The rigid airship seems to have little utility in the operations of the army.

"The allocation of airships to the navy for development and operations is sound.

Airships' Continuance Urged.

"4—It is recommended that the navy continue in the maintenance, development, and operation of airships."

"5—It is recommended that the naval air station at Lakehurst, N. J., be the center of training and a center of experiment; that a most experienced airship commander be assigned to its command and that there be placed at his disposal experts in airship operation, aerology, radio and other fields of instruction and research, and that free balloons and non-rigid airships be provided for training.

"Administration of lighter-than-air b ythe navy should insure continuity of personnel and experience. Only fully trained officers of wide airship experience should be in command of airships. Command of a training ship should be a perequisite for command of a ship of the Macon type operating with the fleet.

"6—It is recommended that a training ship be promptly built and that a new airship should be provided to replace the Akron embodying such new developments as experience may show to be desirable.

"This is in accord with the principle of the five-year plan that contemplated the desirability of two airships operating with the fleet.

"In the meantime it is recommended that the Los Angeles be put back into commission for training and research.

"7—It is recommended that four general weather maps per diem be issued by the Weather Bureau instead of two, as at present."

Akron's "Hasty Preparations."

Representative Delaney, chairman of the sub-committee on aeronautics of the House naval committee and vice chairman of the investigating committee, in a corollary statement criticised sharply what he termed the "hasty preparations" for the Akron's fatal trip and the order to take her out in view of "the uncertainty of weather conditions."

Veteran Judge Looks Back On 24 Years on Bench; How Times Have Changed

Louis Bernreuter Began Dealing With Horse Thieves and Fist Fights, Now Auto Stealers and Gang Killings —Criticises Court System, but Defends Juries and Says Lawyers, as Whole, Are Honester Than Most Men.

Looking back on 24 consecutive years as a judge of the Third Judicial Circuit of Illinois, Judge Louis Bernreuter of Nashville, defeated last week for the first time by his Democratic opponents, told a Post-Dispatch reporter yesterday what he deems to be the law's shortcomings and recalled strange quirks of human nature observed during his long tenure.

Judge Bernreuter, a familiar figure in Southern Illinois, where he has lived for most of his 70 years, feels that "unreasonable, out-of-date technicalities" obstruct the course of justice and add to the law's delay.

"Why, the Supreme Court reverses 7 out of 16 criminal cases," Judge Bernreuter observed, "mostly on technicalities. The lower courts should not be used as a rubber stamp. They should be given more discretion."

"About 200 Years Behind."

"The English courts have a man tried and sentenced before we get to first base. We copy after England, but we are about 200 years behind."

As an example of what he regards as a needless technicality, Judge Bernreuter, who was County Judge of Washington County for six years prior to becoming Circuit Judge, said that if a Circuit Judge instructs a jury it may observe the demeanor of a witness while testifying and throughout the trial the case would be thrown out on appeal because of the words "and throughout the trial."

"It is only common sense that the general courtroom activity of a witness or defendant should be noticed as well as while actually testifying," Judge Bernreuter said, "for such activity may have a direct bearing on the case."

Judge Bernreuter, who complained that "a Judge has to act according to rule instead of common sense," feels that our system of Government is not successful in centers of population "where it is too easy for criminals to gain political control."

System "Not Prompt Enough."

The chief trouble with our system, he finds, is that it is not prompt enough, permitting "too many guilty men to go free." A hampering technicality, he said, is permitting the peremptory challenge of 20 jurors. This number should be reduced, he added, recalling that in one trial over which he presided, where 11 defendants were arraigned, some 1400 jurors were examined before the panel was agreed upon.

Once Judge Bernreuter tried horse thieves. In recent years he has conducted many automobile theft cases. And when he first covered his seven-county circuit, traveling by train or horse and buggy, he handled many boundary line cases, involving bitter rural feuds "when the land itself wasn't worth 25 cents." Now the boundaries have long since been definitely fixed.

"Personal violence cases are vanishing," the Judge remarked, "and when one does turn up it's more apt to involve a machine gun than a fist fight."

Legislative changes have affected the dockets, Judge Bernreuter observed, pointing out that 20 years ago, before workmen's compensation laws were enacted, his court was crowded with personal injury cases. But they have been supplanted, he added, by automobile collision suits—to such an extent they represent three-fourths of the civil cases tried by juries.

Defends Juries and Lawyers.

Judge Bernreuter does not agree with those who feel that the jury system is a failure. And he has a deep respect for the integrity of lawyers as a body.

"If you think juries are dumb," he remarked, "just try to sell them something for more than it is worth. And the cases they try involve happenings out of their everyday environment. They understand the motives of persons from different walks of life possibly better than the man on the bench.

"Yes, the average jury is competent. It may be too tender-hearted but it's apt to be just. I'd rather have a jury than one judge. After all, a judge is one man, subject to the traits of human nature.

"Lawyers are libeled a lot, but lawyers do less lying than men in other lines. A few corrupt ones hurt the reputation of all. It's the lawyers who handle most of the property and estate matters in this country."

Advice to Young Lawyers.

Judge Bernreuter, who studied law in the office of the late Circuit Judge Charles T. Moore, said he would advise young lawyers to work for nothing, if necessary, in a reputabel law office "to learn to do things."

"Work hard," he advised, "do $100 worth of work on a $10 case. It takes a lawyer 10 years not to be afraid of his opponent, and it takes 15 years before he can scare the other fellow."

Experience has taught Judge Bernreuter that the biggest liars may look and act like honest men, although if they testify long enough "they make little mistakes that eventually trip them up."

"But the smartest cross-examiner in the country can't break down a 7-year-old child," Judge Bernreuter observed, "because children invariably tell the truth. They stick to a simple story."

Long ago, the Judge learned that the man who looks him in the eye and says, "Judge, you are sentencing an innocent man," may have a long criminal record, but it is still hard for him to rule against a lawyer against whom he has given several consecutive rulings

"It's human nature for that man to think the Judge has it in for him," he said, "no matter how faulty his presentation may be."

The Judge and Politics.

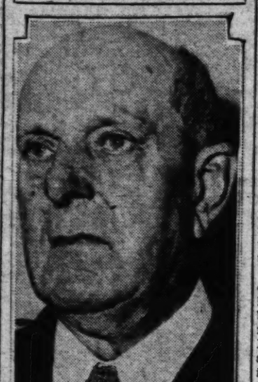
Conducting his campaigns almost alone, appealing directly to his constituents, many of them farmers, a welcome guest at hundreds of church festivals, Judge Bernreuter yet regards the present judicial convention in Illinois "a dismal failure."

"It's a pity that politics enters into the courtroom," he said, "and it seems to me that judicial candidates should be selected by the bar, in secret ballot. Let the qualified lawyers of the circuit directly nominate the Judges.

Judge Bernreuter, who pointed out in his campaign that it would be economy to re-elect him since he now is entitled to a $4000 yearly pension if retired, announced he would open offices at Belleville this summer for the general practice of law.

"I'm not going to rust out," he said, "but I'm going to keep right on working. I wouldn't be surprised if I lived to be 100. I exercise my body and mind. In the winter I chop wood. In summer I tend my garden. I find that reading widely, particularly economics, helps me to keep up with the times. Nights, out on the circuit, I go to the libraries. You know, a Judge ought to know a little about everything. The Judge who knows nothing but law isn't fit for his place."

RETIRING FROM BENCH



By a Post-Dispatch Staff Photographer.
JUDGE LOUIS BERNREUTER.

SENATE CONDEMNS GERMAN ATTITUDE TOWARD JEWS

View Expressed, However, That Persecution Is Not Fault of the People at Large.

By the Associated Press.

WASHINGTON, June 10.—Republicans and Democrats joined in the Senate today in condemning anti-Semitism in Germany and predicting that nation would suffer from its official attitude toward the minority race.

Senator Robinson, the Democratic leader, expressed hope that world opinion would force relaxation "of the iron grip of racial hatred," and said "such cruel policies will bring their own penalties."

Senator Metcalf of Rhode Island voiced similar views from the Republican side of the chamber and said "the United States should view the situation with grave concern and raise its voice in protest."

Congratulating Robinson for his statement, Senator Copeland (Dem.) New York, added he did not believe "the excesses are the fault of the German people at large."

Metcalf said the persecution was "a disquieting feature in the peace of the world" and "a violation of the doctrine of religious freedom which America has sought to perpetuate."

SODALITY MEETING JUNE 17-18

National Convention to Be in St. Louis University Auditorium.

The National Parish Sodality convention will be held June 17 and 18 in the auditorium of St. Louis University Law School. Convention headquarters will be at the Melbourne Hotel.

For the first time, both men and women sodalists will meet in a joint convention. It will be opened with a solemn high mass to be celebrated at the New Cathedral by Archbishop Glennon.

Heads Illinois Alumni.

CHAMPAIGN, Ill., June 10.—Wilfred C. Ropiquet of East St. Louis, class of 1914, today was named president of the University of Illinois Alumni Association, succeeding Charles A. Kiler of Champaign. Mrs. Caroline M. Karraker of St. Louis was named a director.

ENDS 420-MILE TRIP IN COLLAPSIBLE BOAT

V. J. Azbe Arrives Here From Kansas City After 8 Days in Rubber Craft.

Victor J. Azbe, mechanical engineer of Webster Groves, who spends his spare time paddling on the river in a collapsible rubber boat, yesterday afternoon completed a 420-mile trip down the Missouri River from Kansas City.

He paddled down the Mississippi from Hannibal—135 miles—last December, and finding the sport to his liking rigged his small craft with sails and completed preparations for the longer Kansas City trip.

He flew to Kansas City last week, carrying his adaptab's craft with him, sails and all, in two compact bundles. Weather conditions being favorable for the enterprise last Friday he pushed out on the river and spent the next eight days riding the current and the winds. At night he camped on the river bank.

Says It's Great Sport.

He pulled up on the levee at the foot of Pine street at 3:35 p. m. yesterday, a broad smile on his sunblistered face.

"Whose got a bottle of beer?" he called to spectators who gathered to greet him on landing. "It was hot, but it was great sport," he told them. "There's no river sport like it. But it gets kind of tough when the wind changes and you have to paddle against it.

"My best time was Thursday, I made 85 miles in one day with a strong wind with me. One calm day I was held in to 44 miles. Sure I'm going to do it again when I get the time. A long trip next time that will be a real adventure, maybe up in Canada."

Boat 17 Feet Long.

Azbe, 40 years old, lives at 347 Hillside drive. His boat of German manufacture, is 17 feet long, built somewhat like an Eskimo's kayak. It has a rudder, and he carries for safety not only life preservers but a puncture repair outfit in case the rubber shell is damaged.

A few minutes after his arrival at the levee, Azbe was "breaking down" the boat, and, the job completed in short time, was on his way home with half of it under each arm.

ARKANSAS GOVERNOR OFFERS NEW BOND REFUNDING PLAN

Says It Will Involve No Reduction If Maturities Are Spread Out Sufficiently.

By the Associated Press.

LITTLE ROCK, Ark., June 10.—An offer to negotiate a new highway bond refunding agreement with no reduction in principal or interest if maturities were spread out sufficiently, was held out to bondholders by Gov. Futrell today.

Coupled with it was a warning that if a bondholders committee formed in New York to resist the present refunding program on the ground it is "repudiation," attempts to "coerce Arkansas," it would be "the worst thing that could happen to the holders of these bonds."

Writing to Charles S. McCain of the Chase National Bank of New York, designated as depository by the bondholders committee, Gov. Futrell said:

"While I would not approve any bill that would repudiate any of Arkansas' obligations, only a majority vote of the legislature is required to pass any bill over the veto of the Governor."

The Refunding Act of 1933 provides refunding of all Arkansas highway and toll bridge obligations totaling approximately $146,000,000 through issuance of new 25-year State bonds bearing 3 per cent interest. Most of these bonds are held in the East St. Louis, and Kansas City, with approximately $1,000,000 worth held in Nevada.

ST. LOUIS WINS FIGHT AGAINST CLOSING OF CUSTOMS PORT

U. S. Officials Decide to Keep Office Open and Find Other Means of Economy.

The St. Louis Customs port will be kept open by the Government, according to a telegram received by the Chamber of Commerce from Washington yesterday.

The Foreign Trade Bureau of the Chamber of Commerce has been active in presenting facts to the Government about the local port. At a meeting of importers last Monday, two representatives, Otto W. Hammer and J. E. Russell, were chosen to go to Washington in the interest of keeping the port open.

The bureau pointed out to the Treasury Department that the port was more than self-supporting and that local importers would be seriously hampered if forced to clear shipments elsewhere. The telegram from Washington, sent by M. M. Drake, dierctor of the Chamber's research bureau, said Treasury officials had decided on other methods of economy instead of closing the port.

DR. MAX O. GOLDSTEIN GETS MEDAL FOR MEDICAL WORK

CHICAGO, June 10.—The distinguished service medal of the American Laryngological, Rhinological and Otological Society was awarded last night to Dr. Max O. Goldstein of St. Louis, head of Central Institute for the Deaf.

The award, for outstanding work in the study and rehabilitation of the deaf child, also recognized his recently published book, "Problems of the Deaf."

HELD WITH FUGITIVE



LOIS HAMM.

SAYS SHE QUIT JOB TO JOIN DE LA CASA

Girls Tells Denver Police St. Louis Fugitive "Loved Like Movie Star."

Special to the Post-Dispatch.

DENVER, June 10.—Lois Hamm, slender and dark-eyed, who says her home is in Alabama, and who lately lived in Kansas City, is under arrest here with Jack de la Casa, or Dale, or Drake, identified as the leader in the escape of six prisoners from the criminal insane division of the St. Louis City Sanitarium, May 21.

The young woman says she quit her job in Kansas City in the expectation of going to California with Drake—the name by which he was known to her.

"He could make love like a movie star," she said, "and he promised that we would be married in Denver. I am tired of working for my living, so I went along with him." The police have no definite charge against Miss Hamm, and probably will release her soon.

"I made a sad mistake," the girl said. "I'm through with him, and with all men."

De la Casa is held for investigation of a series of downtown robberies. He has admitted his escape from the St. Louis institution, and has admitted that he took an attendant's automobile in escaping. He said he killed two men recently in a St. Louis store holdup, and that he shot them, without previous intention to do so, when they resisted him. St. Louis police have said, in reply to inquiries from the Denver police, that no such killings occurred in St. Louis recently. De la Casa has been convicted of robbery in St. Louis, and is a former convict. He is a former wrestler, and wrenched two steel bars from a window and overpowered two attendants in escaping from the sanitarium.

MOTHER OF SLAIN WIFE DIES

Mrs. Anna Oughton, 78 years old, Belleville, mother of Mrs. Charlotte Knecht who was shot to death by her husband May 28, died of infirmities yesterday. Members of her family expressed the opinion that her death was hastened by the shock of her daughter's murder.

The daughter was killed on the Mescalero Apache Indian Reservation in New Mexico by her husband, Dr. L. B. Knecht, a former St. Louisan who then killed himself. Mrs. Oughton is survived by two sons and three daughters. She will be buried Tuesday in Walnut Hill Cemetery, Belleville, beside the graves of the daughter and son-in-law.

ALL-EXPENSE
Special River Trips
De Luxe Str. Cape Girardeau
To Peoria, $13.50
Lvs. Today, 2 P. M. Ret. June 13, 9 P. M.
To CAPE GIRARDEAU, MO.
Gateway of Southeast Missouri
LVS. JUNE 13, 9 P. M.
RET. JUNE 16, 6 A. M. $13.50
Including auto trip through the beautiful fruit country of Southern Illinois to Union and Jackson Counties, Anna, Jonesboro, Cobden, Giant City, Reid Kinch, Carbondale and vicinity.
TO CAPE GIRARDEAU—WEEK-END
LVS. JUNE 24, 2 P. M.
RET. JUNE 26, 6 A. M. $8.50
Time for Church Sunday.
—4th JULY TRIP—
To BEARDSTOWN and the RIVER
LVS. MON., JULY 3, 6 P. M. $10
RET. WED., JULY 5, 6 A. M.
DINNER SERVED MONDAY EVE.
July 7 and Every Friday Thereafter
TO PERU AND CHICAGO
STARVED ROCK WORLD'S FAIR
LVS. PEL., 1 P. M. $20.50
RET. TUES., 9 A. M.
Round Trip to Peru and Starved Rock. Meals and berth included.
Round Trip to Chicago. Meals and berth on steamer and railroad fare. $24.50
12 HOURS IN CHICAGO.
July 11 and Every Tuesday Thereafter
TO CAIRO and OHIO RIVER
LVS. TUES., 4 P. M. $15 All Expenses
RET. FRI., 6 A. M.
Travel by water for coolness, cleanliness, safety and comfort. Meals delicious. Beautiful scenery, ladies and dance.
For Information and reservations apply Passenger Department, Eagle Packet Co. Phone Cal. 2364, St. Louis, Mo.

WINCHELL SMITH, PLAYWRIGHT, DIES

Dramatizer of 'Brewster's Millions' and Collaborator on 'Lightnin' ' and Other Pieces.

By the Associated Press.

HARTFORD, Conn., June 10.—Winchell Smith, playwright and producer, connected with the stage since the early nineties, died today at Mill Stream, his Farmington home. He was 62 years old.

Smith had been in failing health for some time, and to friends his death was not unexpected. When he returned from Europe recently he was ill from what was described as a complication of diseases.

His first big success was a dramatization of the novel, "Brewster's Millions," and he later scored with "The Fortune Hunter." Perhaps he is best remembered for the success of 'Lightnin'," on which he collaborated with the late Frank Bacon, who suddenly became famous as the star of that play. He also collaborated, with John E. Hazzard, on "Turn to the Right"; with Augustin McCue on "Officer 666"; with George Abbott on "The Holy Terror"; and with Victor Mapes on the book of the Victor Herbert operetta, "The New Henrietta."

Smith first appeared on Broadway as an obscure player in "Prodigal Daughter' in 1893. He went to London in the company of "Secret Service."

His widow, Mrs. Grace Spencer Smith, who worked with him on many of his plays, died Oct. 20, 1932. They had no children.

TWO SPANIARDS FLYING TO CUBA FROM SEVILLE

Pilots Unreported on Atlantic Trip but Few Steamers Are on Route.

By the Associated Press.

SEVILLE, Spain, June 10.—Capt. Mariano Barberan and Lieut. Joaquin Collar apparently were well over the Atlantic tonight on their flight from Seville to Cuba.

The Spanish airmen, wearing white overalls and white coats, took off from Tablada airdrome early this morning after receiving reports that they would encounter excellent flying weather.

They were escorted to the coast by several airplanes. Tonight no reports had been received from them, but this occasioned no anxiety as their route did not lie over heavily-traveled sea lanes.

By the Associated Press.

HAVANA, June 10.—Two Spanish army aviators attempting the mid-Atlantic crossing from Seville, Spain, to Havana are expected to land at Camp Columbia, the army airport here, between 4 and 6 p. m. (Eastern standard time) tomorrow, the general staff announced today.

X-RAY EXPERIMENTS FATAL

SAN FRANCISCO, June 10. — A victim of his own experiments in the use of X-days, Col. Eugene G. Northington, 53 years old, of the Ninth Army Corps Area, died today of infection from X-ray burns.

He had been a patient at a hospital for nine months, while surgeons operated 164 times in an effort to save his life, army officials said.

MADAM GRANT and SONS
Formerly at
NUGENTS
CHIROPODIST & FOOT SPECIALISTS
Now at
620 LOCUST Delph Bldg. SUITE 313 GAr. 3738

UNTIL JUNE 30.

Your Graduation Photograph Taken
3 5x7 size . . . each mounted $1.75
We have a cap and gown for you to wear while posing.
NO APPOINTMENT NEEDED
Studio Conveniently Located on Basement Economy Balcony
Famous-Barr Co
OPERATED BY THE MAY DEPT. STORES CO.

BOND MARKET RULES IRREGULARLY LOWER

By the Associated Press.

NEW YORK, June 10.—Profit taking and semi-speculative issues brought an irregularly lower drift to the bond market today, although the trading volume dwindled noticeably on the moderate decline. Sales totaled only $7,649,000, par value, against $10,897,000 last Saturday, while the average for 60 domestic corporate issues eased one-tenth of a point.

The market for Government, municipal and state bonds was somewhat disorganized as the result of the Senate's action in voting to amend tax-exempt privileges. United States listed securities, however, were only fractionally lower as uncertainty developed as to the ultimate enactment of this tax-exempt amendment to the industrial control bill.

Losses of ¼ to around 4 points were also suffered by bonds of International Telephone and Postal Telegraph, which recently rose smartly, while issues off about ½ included some of Allegheny Corporation, Santa Fe, Baltimore & Ohio, Chesapeake Corporation, St. Paul, Erie, Illinois Central, International Paper, Fisk Rubber, McCrory Stores, Missouri Pacific, New York Central, Nickel Plate, North American and Frisco. Among gainers of 1 to 3, however, were bonds of American & Foreign power, Rock Island, Colon Oil, Denver & Rio Grande, Michigan Central, St. Joseph Lead and Union Pacific.

German loans rallied moderately after their slump resulting from the declaration for a transfer moratorium by the Reichsbank. Other foreign issues were quiet and slightly irregular.

HOG MARKET STEADY TO STRONG; MODERATELY ACTIVE

EAST ST. LOUIS, Ill., June 10 (U. S. Department of Agriculture).—HOGS, 3000; market moderately active; steady to strong; few unevenly weak to lower; top, $4.55 for choice 270-300 lbs.; most 170-250 lbs., $4.40@4.50; 140-160 lbs., $3.75@4.30; 300-130 lbs., $2.75@3.50; sows, $3.85@4.10; for the week, general market on all classes, 40@50c lower; pigstuff showing full decline.

CATTLE—200; calves, 100. Compared with close last week, steers, mixed yearlings and heifers, 25@40c lower; cowstuff and vealers, 25c lower; bulls fairly steady; better steers, 25@50c lower; tops for week, 910-lb. yearling steers, $6.75; 1465-lb. steers, $6.65; 1465-lb. steers, $6.25; 1040-lb. mixed yearlings, $6.50; 729-lb. heifers, $6.25; cows, $4.25; sausage bulls, $4.25; vealers, $5.25; stocker steers, $5.75; bulk for week: Steers, $5@6.25; mixed yearlings and heifers, $5@6; cows, $3@4.75; low cutters, $1.50@2; stocker steers, $4.85@5.25.

SHEEP—250. For the week, lambs and yearlings, 25c higher; other classes steady; week's top on prime graded lambs, $8.75; bulk good and choice kinds, $8@8.50; buck lambs, $1 less; common throwouts, $5.25@6; clipped yearlings, $5.50@6.50; fat ewes, $1.50@2.50.

NATIONAL STOCK YARDS, June 10.—Horses and mules ruled steady to easier during the week on commission arrivals of 400 horses and 100 mules. There was no early clearance.

NATIVE HORSE QUOTATIONS.

Good to choice draft $100@125; medium to good draft $70@90; good to choice chunks $75@90; smooth-mouthed chunks $60@65; young farm mares $60@80; southern mares $40@65; small cheap horses $20@40.

MULE QUOTATIONS.

Farm mules, 15.2 to 16 hands, $85@95; colt mules, good size and bone, $60@90; colt mules, small, $35@50; draft mules $110@125; mine mules, 15.1 to 15.3 hds. $100@115; mine mules, 14 to 15 hds. $60@75; choice cotton mules, 15.1 to 16 hands, $115@130; choice cotton mules, 14.2 to 15 hands, $75@100; good to green mules, over 3 years old, $30@40.

MISSISSIPPI VALLEY STOCKYARDS.

Mississippi Valley Stockyards at St. Louis officially reports the market as follows:

HOGS—For the week: Most of the decline was on hogs carrying weight and ranging from $4.50 to $4.75. Unfinished hogs had been very sluggish, but packers were in good demand. Southern and doubtful territory kind were hard to move. Receipts Saturday, 500; market fairly steady with Friday's average; bulk 170 lbs. and up, $4.40@4.50; 140-160s, $3.50@4.35; 100-130s, $2.75@3.50; Southern droves desirable kinds down to $2.50@3; packing sows, $3.75@4.00.

CATTLE—Receipts for the week a little lighter. Prices were 25c lower to 50c lower on classes over last week. Several lots of good yearlings the fore part of the week that sold at $6.25@6.35, but the bulk of good yearlings went from $5.50@6.00; medium o good yearlings, $4.75@5.25; weighty steers, $5.25@6.00; best cows and heifers to $4, with bulk good beef grades $3@2.75; canners and cutters, $1.25@3; bulls sold up to $3.25 for weighty kinds the fore part of the week and $3@3.15 the close, with common grades down to $2.25. The veal market held steady up until Thursday, when it went 25c lower, closing top, $5; 25c lower for the week.

SHEEP—Sheep receipts have increased about double over last week; market 25 to 50c higher on choice graded weighty lambs; choice lots of graded lambs topped $8.75, with bulk good to choice lambs, $7.75@8.50; medium to good, $7@7.50; throwouts and light kinds, $5@6; a few bunches of choice clipped yearlings sold at $5.50@6.00; old sheep, $1.25@2.00; culls ewes, $2.50 down.

LEAD, ZINC AND COPPER

NEW YORK, June 10.—The St. Joseph Lead Co. reports that 350 tons of pig lead and 50 tons of Southeast Missouri mines were sold yesterday at 3.20 per hundred pounds. New York and 200 tons at $4.05 per hundred pounds, St. Louis.

NEW YORK, June 10.—Metals unchanged.

Bar Silver Higher.

By the Associated Press.

NEW YORK, June 10.—Silver futures today, bar metal rising ¼¢ to 34½¢ an ounce. The year's high is 37¼¢. Futures were moderately active, up about ¼¢ an ounce net.

BUTTER, EGGS AND POULTRY

Dairy, poultry and butter markets for June 10 as reported by the "St. Louis Daily Market Reporter":

Prices quoted below are paying prices to shippers and truckers, delivered to store or commission merchant, or receiver, on commission basis.

Hens were ½¢ lower at 8¢ and 9¢.

EGGS—Missouri No. 1, 3c; standards, 2c; uncassified, 5@6c.

POWLS—Light (under 5 lbs.) 8c; heavy (5 lbs. and over), 9c; leghorns, No. 2, 3c.

SPRING CHICKENS—Colored, 3 lbs. and over, 17; colored and white rocks (small) 15c; white rocks and wyandottes, 3 lbs. and over, 19c; leghorns, springers and blacks, 1½ lbs. and over, 13c, and under 1½ lbs., 11c; No. 2 and barnyards, 10c.

BROILERS—Colored (2 lbs and under), 4c; small (under 1½ lbs), 12c.

DUCKS—Spring (4 lbs and over), 11c; small and dark, 9c, old 5c.

GEESE—Spring geese, 8 lbs. and over, 7c.

GUINEAS—Per dozen, $2.50.

ROOSTERS—7½¢; leghorns, 6½¢.

TURKEYS—Hens, 12c; toms, 10c; No. 2's, 7c.

SQUABS—(Dressed per lb.), large, (10 lbs. and up), 20c; small and dark, 15c.

FROGS—Per dozen, jumbo, 52; medium, $1.75; small, $1.25, and baby frogs, 75c.

BUTTER—Creamery, extras, 25c; standards, 23@24c; firsts, 18c; seconds, 15@16c; weedy and oniony, 13@14c; packing stock, No. 1, 10c; No. 2, 8c; cheesy or dirty lots, 5c.

BUTTERFAT—No. 1, 20c per lb.; No. 2, 3c discount.

CHEESE—Per lb.; Northern twins, 15c; flatties, 15½c; longhorns, 15½c; daisies, 15½c; prints, 17½c; brick, 16c.

VEALS—Good to choice, 4½@5c; fair to good, 3½@4c; extra heavy, common and thin, 2@3c.

LAMBS—Choice 70 lbs. and up, 7¾@8¼c; 45@65 lbs., 6¼@7c; small lambs not wanted. Bulk lambs discounted 1c per lb. Shorn, 1@2c per lb., according to quality.

MILK—Pevely Dairy prices to their producers: $1.35 per cwt. for 4 per cent commercial milk and $1.95 per cwt. for 4 per cent selected grade A milk with differentials

INCHELL SMITH, PLAYWRIGHT, DIES

ramatizer of 'Brewster's Mil-lions' and Collaborator on Lightnin' ' and Other Pieces.

the Associated Press.
HARTFORD, Conn., June 10.—Inchell Smith, playwright and producer, connected with the stage since the early nineties, died today at Mill Stream, his Farmington home. He was 62 years old.

Smith had been in failing health for some time, and to friends his death was not unexpected. When he returned from Europe recently he was ill from what was described as a complication of diseases.

His first big success was a dramatization of the novel, "Brewster's Millions," and he later scored with "The Fortune Hunter." Perhaps he best remembered for the success of 'Lightnin'," on which he collaborated with the late Frank Bacon, who suddenly became famous as the star of that play. He also collaborated, with John E. Hazzard, on "Turn to the Right"; with Augustin McCue on "Officer 666"; with George Abbott on "The Holy Terror"; and with Victor Herbert operetta, "The New Henrietta."

Smith first appeared on Broadway as an obscure player in "Prodigal Daughter' in 1893. He went to London in the company of "Secret Service."

His widow, Mrs. Grace Spencer Smith, who worked with him on many of his plays, died Oct. 20, 1932. They had no children.

TWO SPANIARDS FLYING TO CUBA FROM SEVILLE

Pilots Unreported on Atlantic Trip but Few Steamers Are on Route.

By the Associated Press.
SEVILLE, Spain, June 10.—Capt. Mariano Barberan and Lieut. Joaquin Collar apparently were well over the Atlantic tonight on their flight from Seville to Cuba.

The Spanish airmen, wearing white overalls and white coats, took off from Tablada airdrome early this morning after receiving reports that they would encounter excellent flying weather.

They were escorted to the coast by several airplanes. Tonight no reports had been received from them, but this occasioned no anxiety as their route did not lie over heavily-traveled sea lanes.

By the Associated Press.
HAVANA, June 10.—Two Spanish army aviators attempting the mid-Atlantic crossing from Seville, Spain, to Havana are expected to land at Camp Columbia, the army airport here, between 4 and 6 p. m. (Eastern standard time) tomorrow, the general staff announced today.

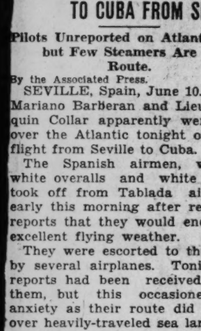
X-RAY EXPERIMENTS FATAL

SAN FRANCISCO, June 10. — A victim of his own experiments in the use of X-days, Col. Eugene G. Northington, 53 years old, of the Ninth Army Corps Area, died today of infection from X-ray burns.

He had been a patient at a hospital for nine months, while surgeons operated 164 times in an effort to save his life, army officials said.

MADAM GRANT and SONS
Formerly at
NUGENTS
CHIROPODIST & FOOT SPECIALISTS
Now at
625 LOCUST — SUITE 312
Dolph Bldg. — Gar. 3738

UNTIL JUNE 30



Your Graduation Photograph Taken
3 5x7 size mounted $1.75 each
We have a cap and gown for you to wear while posing.

NO APPOINTMENT NEEDED
Studio Conveniently Located on Basement Economy Balcony
Famous-Barr Co
OPERATED BY THE MAY DEPT. STORES CO.
We Give and Redeem Eagle Stamps

BOND MARKET RULES IRREGULARLY LOWER

By the Associated Press.
NEW YORK, June 10.—Profit taking in semi-speculative issues brought an irregularly lower drift to the bond market today, although the trading volume dwindled noticeably on the moderate decline. Sales totaled only $7,649,000, par value, against $10,697,000 last Saturday, while the average for 60 domestic corporate issues eased one-tenth of a point.

The market for Government, municipal and state bonds was somewhat disorganized as the result of the Senate's action voting to cancel tax-exempt privileges. United States listed securities, however, were only fractionally lower as uncertainty developed as to the ultimate enactment of this tax-exempt amendment to the industrial control bill.

Losses of 2 to around 4 points were again suffered by bonds of International Telephone and Postal Telegraph, which rose smartly, while issues off about 3 included some of Alleghany Corporation, Santa Fe, Baltimore & Ohio, Chesapeake Corporation, St. Paul, Erie, Illinois Central, International Paper, Fisk Rubber, McCrory Stores, Missouri Pacific, New York Central, Nickel Plate, North American and Frisco. Among gainers of 1 to 3, however, were bonds of American & Foreign power, Rock Island, Colon Oil, Denver & Rio Grande, Michigan Central, St. Joseph Lead and Union Pacific.

German loans rallied moderately after sheer slump resulting from the declaration of a transfer moratorium by the Reichsbank. Other foreign issues were quiet and slightly irregular.

HOG MARKET STEADY TO STRONG; MODERATELY ACTIVE

EAST ST. LOUIS, Ill., June 10 (U. S. Department of Agriculture).—HOGS, 3000; market moderately active; steady to strong; sows unevenly weak to lower; top, $4.55 for choice 270-300 lbs.; most 170-250 lbs., $4.40@50; 140-160 lbs., $3.75@4.30; 100-130 lbs., $2.75@3.50; sows, $3.85@4.10; for the week, general market on all classes, 40@50c lower; pigstuff showing full decline.

CATTLE—200; calves, 100. Compared with close last week, steers, mixed yearlings and heifers, 25@40c lower; cowstuff and vealers, 25c lower; bulls fairly steady; stocker steers, 25@50c lower; tops for week, 910-lb. yearling steers, $6.70; 1105-lb. steers, $6.65; 1465-lb. steers, $6.25; cows, $4.25; sausage bulls, $4.25; vealers, $5.25; stocker steers, $5.75; stocker heifers, $5@6.25; mixed yearlings and heifers, $5@6; cows, $3@3.75; low cutters, $1.50@2; stocker steers, $4.50@5.25.

SHEEP—250. For the week, lambs and yearlings, 25c higher; other classes steady; week's top on prime graded lambs, $8.75; bulk good and choice kinds, $8@8.50; buck lambs, 51 lots; common throwouts, $5.25@6; clipped yearlings, $5.50@6.50; fat ewes, $1.50@2.50.

NATIONAL STOCK YARDS, June 10.—Horses and mules ruled steady to easier during the week on commission arrivals of 400 horses and 100 mules. There was early clearance.

NATIVE HORSE QUOTATIONS.
Good to choice draft $100@125; medium to good draft $70@90; good to choice chunks $75@90; smooth-mouthed chunks $60@65; young farm mares $60@90; Southern mares $40@65; small cheap mares $20@40.

MULE QUOTATIONS.
Farm mules, 15.2 to 16 hands, $85@110; smooth mules, good size and bone, $60@80; colt mules, small, $35@50; draft mules $110@125; mine mules, 15.3 to 16 hands, $100@115; mine mules, 14 to 15 hands, $60@75; choice cotton mules, 15.1 to 16 hands, $115@130; choice cotton mules, 14.2 to 15 hands, $75@100; small cotton mules, over 3 years old, $30@40.

MISSISSIPPI VALLEY STOCKYARDS.
Mississippi Valley Stockyards at St. Louis officially reports the market as follows:

HOGS—For the week: Most of the decline was on hogs carrying weight and packing from $4.50 to $4.75. Unfinished and light hogs very sluggish, but feeder pigs were in good demand. Southern and doubtful territory kind were hard to move. Tuesday Saturday, 500; fairly active, mostly with Friday's average; bulk 170 lbs and up, $4.40@4.50; 140-160s, $3.50@4.25; 100-130s, $2.75@3.50; Southern pigs less desirable kinds down to $2.50; packing sows, $3.75@4.00.

CATTLE—Receipts for the week a little better. Prices were 25c lower on all classes over last week. Several lots of good yearlings the fore part of the week that sold at $6.25@6.35, but the bulk of good yearlings went from $5.50@6.00; medium o good yearlings, $4.75@5.25; slightly steers, $5.25@6.00; beef cows mostly up to $4, with bulk good beef grades $2.75; canners and cutters, $1.25@3; bulls sold up to $3.25 for weighty kinds the fore part of the week and $3@3.15 close, with common grades down $2.25. The veal market held steady up until Thursday, when it went 25c lower. Medium to good yearlings, $4.75@5.25; slightly steers, $5.25@6.00; beef cows $3@3.75.

SHEEP—Sheep receipts have increased about double over last week; market 25 cents higher on choice graded weighty lambs; choice lots of graded lambs topped $8.75, with bulk good to choice lambs, $7.75@8.50; medium to good, $7@7.50; throwouts and light kinds, $5@6; a few bunches of choice clipped yearlings sold at $5.50@6.00; old sheep, $1.25@2.00; fat ewes, $2.50 down.

BUTTER, EGGS AND POULTRY

Eggs, poultry and butter markets for June 10 as reported by the "St. Louis Daily Market Reporter":

Prices quoted below are paying prices to shippers and truckers, delivered to store or commission merchant, or receiver, non-commission basis.

Hens were ½c lower at 8c and 9c.
EGGS—Missouri No. 1, 8c; standards, 7c; unclassified, 5@6c.
FOWLS—Light (under 5 lbs.) 8c; heavy (3 lbs. and over), 9c; leghorns, No. 2, 3c.
SPRING CHICKENS—Colored, 3 lbs. and over, 17; colored and white rocks small 15c; white rocks and wyandottes, 3 lbs. and over, 19c; leghorns, orpingtons and blacks, 1½ lbs. and over, 13c, and under 1½ lbs., 11c; No. 2 and barebacks 10c.
BROILERS—Colored (2 lbs and under), 16c; small (under 1¼ lbs), 12c.
DUCKS—Spring (4 lbs and over), 11c; small and dark 8c, old 5c.
GEESE—Spring geese, 8 lbs. and over, 7c.
GUINEAS—Per dozen, $2.50.
ROOSTERS—7½c; leghorns, 6½c.
TURKEYS—Hens, 12c; toms, 10c; No. 2, 7c.
SQUABS—(Dressed per lb.), large, (10 lbs. and up), 20c; small and dark, 15c.
FROGS—Per dozen, jumbo, $2; medium, $1.75; small, $1.25, and baby frogs, 75c.
BUTTER—Creamery, extras, 25c; standards, 23@24c; firsts, 18c; seconds, 15@16c; weedy and oniony, 13@14c; packing stock, No. 1, 10c; No. 2, 8c; cheesy or dirty, less.
BUTTERFAT—No. 1, 20c per lb.; No. 2, 2c discount.
CHEESE—Per lb.: Northern twins, 15c; singles, 15½c; longhorns, 15½c; daisies, 15½c; prints, 17½c; brick, 16c.
VEALS—Good to choice, 4½@5c; fair to good, 3½@4c; extra heavy, common and poor, 2@3c.
LAMBS—Choice 70 lbs. and up, 7¾@8¼c; 45@65 lbs., 6¼@7c; small lambs not wanted. Bulk lambs discounted 1c per lb. Sheep, 1@2c per lb., according to quality.
MILK—Pevely Dairy prices to their producers, $1.35 per cwt. for 4 per cent commercial milk and $1.95 per cwt. for 4 per cent selected grade A milk with all premiums earned, f. o. b. Pevely bottling plant in St. Louis. Above price is for entire supply of producers. Sanitary Milk Producers' Association announced that purchasers of basic milk through their organization paid $1.55 per cwt. f. o. b. St. Louis for 4 per cent milk in May. Milk is being delivered currently subject to price to be determined later. Quotations are for milk from tuberculin-tested cows. Surplus milk is sold on butter basis.

LEAD, ZINC AND COPPER

NEW YORK, June 10.—The St. Joseph Lead Co. reports that 350 tons of pig lead was sold from Southeast Missouri mines yesterday at $4.20 per hundred pounds New York and 200 tons at $4.05 per hundred pounds St. Louis.

NEW YORK, June 10.—Metals nominally unchanged.

Bar Silver Higher.

By the Associated Press.
NEW YORK, June 10.—Silver firmed today, bar metal rising ¼c to 36½c an ounce. The year's high is 37¼c. Futures were moderately active, up about ¼c an ounce net.

Chicago Stock Market

By the Associated Press.
CHICAGO, June 10.—Total stock sales for the week amounted to 1,064,000 shares, compared with 168,000 corresponding week last year. Bond sales were $10,000, compared with $81,000 same period a year ago.

Following is a complete list of securities traded in today, giving sales, high, low and closing prices. Stock sales in full. Bond sales, 000 omitted.

SECURITY.	Sales	High.	Low.	Close.
STOCKS.				
Acme Steel 1	50	36	36	36
Adams Mfg	30	6¾	6¾	6¾
All Amer Mohawk	150	¾	¾	¾
Allied Prod	1200	15	12¾	15
Am Pub Svc pfd	50	13	11½	11½
Asbestos Mf ½	850	5¼	5	5
Am Yvette	300	⅞	⅞	⅞
Assd Tel Ut	450	1¾	1¾	1¾
Bastian-Bless	3400	13⅜	12⅝	13⅜
Bendix Aviation	700	17⅛	17⅛	17⅛
Berghoff Brew	5600	18¾	17¾	18
Borg-Warner	1000	16½	16¾	16½
Brown F & W A	200	8	8¾	10
do B	100	4	4	4
Bruce	200	10½	10½	10½
Butler Bros	1450	6	5⅝	6
Canal Construct	50	3¼	3¼	3¼
Cen Pub Util	400	1	¾	1
Cen & S W Util	300	3¼	3	3
Cen & S W pfd	30	17	17	17
do pr in pfd	120	24¾	24¾	24¾
Chi & N W	600	6½	6½	6½
Chi Corp	3600	4⅝	4½	4⅝
do pfd 1	250	28½	28	28½
Chi N Sh & M	90	½	½	½
Chi Rap Transit	50	⅝	⅝	⅝
Chi Yell Cab 1	300	14⅞	13⅝	13⅝
Cities Service	1650	5	4⅞	5
Club Alum	300	1	1	1
Com Edison 5 ar	950	68½	65½	68
Cord Corp .10g	4100	12	11½	11½
Crane Co	50	9¼	9¼	9¼
Curtis Mfg	70	6½	6½	6½
Dayton Rubber A	30	5	5	5
De Mets pfnce	30	13	13	13
El Household 1g	400	12¾	12¼	12⅝
Godchaux Sug B	200	8½	8	8
Goldblatt 1½h	1100	27½	27	27½
Gt Lakes Airc	450	1¼	1¼	1¼
G Lakes Dredg 1	800	17½	17	17½
Greyhound	3100	1⅝	1½	1½
Grigsby Grun	500	32¾	32¾	32¾
Hall Print	250	7	6¾	6¾
Hart Carter pf	200	8	8	8
Hormel & Co 1	100	20	20	20
Houd Her B	950	6⅝	6½	6½
Jefferson Elec	200	10	10	10
Kalas Stove ½g	3950	32¼	28	32
Katz Drug 2	200	27	27	27
Ky Ut Jr cum pf 3½	30	22½	22½	22½
Keystone Stl	50	12¼	12¼	12¼
Lib McN & L	4200	7¼	6⅞	6⅞
Lindsay Nunn pf	50	3⅞	3⅞	3⅞
Loudon Pack 1	20	15	15	15
Lynch Corp 1	350	31½	30½	31½
Marsh Field	1200	16¾	16¼	16¼
McWil Dredg	100	15	15	15
Meadows Mfg	100	1⅛	1⅛	1⅛
Mickelberry's Fd	800	6	5½	5½
Mid West Util	7900	⅝	½	⅝
Midland Unit	300	2½	2⅜	2⅜
Miller & Hart pf	100	21	20	21
Modine	100	12	12	12
Mont Ward A	190	79	75½	78
Musk Mot Sp A	110	7	7	7
Nat E P 7 pc pf	70	1	1	1
Nat Leather	800	2⅜	2⅛	2⅛
Nat Rep Inv	100	¾	¾	¾
Noblitt-Sparks	200	25½	25	25¼
Nor Am Car	100	7	7	7
Nor west Bancorp	600	13	12⅝	12⅝
Penn Gas & Ely	50	7½	7½	7½
Pines Winter	100	2⅝	2½	2⅝
Prima Co	2100	26	24½	24½
Process Corp .20	350	4⅜	4	4⅜
Public S n p 3	50	36⅜	36⅜	36⅜
do 6pc pfd 6	90	63½	62½	63½
Quaker Oats pf 6	200	115¾	115¾	115¾
Railroad Shares	50	1⅜	1⅜	1⅜
Ryerson	50	18½	18¼	18¼
Seaboard Util	150	1¼	1⅛	1⅛
Sears Roeb	900	34⅜	34⅜	34⅜
So Union Gas	150	1	1	1
Std Dredge pfd	200	4¼	3¾	3¾
Storkline Fur pfd	150	7½	7¼	7¼
Studebaker Mail	280	¾	¾	¾
Super Maid	250	3⅜	3	3
Swift & Co	4500	23	22¼	22¾
Swift Int 2	7300	32½	31½	31⅝
Thomp J R 1	300	13	12¼	12¼
Transformer	100	1½	1½	1½
United Gas	250	4⅞	4¼	4⅜
U S Gypsum 1	400	43½	41	41⅜
U S Rad & Tel	450	19	18½	18⅝
Utah Radio	150	2	1⅝	2
Util & Ind	600	2¼	2⅛	2¼
Util & Ind pfd	800	5½	5½	5¼
Vortex Cup ½	150	8	7¾	7¾
Walgreen 1	450	18⅞	18⅝	18⅞
do pfd 6½				
Wieboldt tSores	350	12¾	12½	12½
Wis Bankshrs .10	200	7⅜	7¼	7⅜
Zenith Radio	300	2½	2⅜	2⅜
BONDS.				
La Sal SB5½ 58	3	26	26	26

BAR GOLD AND SILVER, MONEY

The St. Louis Clearing House Association report clearings for June 10, 1933, $7,600,000; corresponding day last year $8,600,000; this year, $1,163,400,000; corresponding period a year ago, $1,493,800,000. Report of debits for June 9, 1933, were: Debits to individual accounts, $12,300,000; total to date, $2,037,200,000; debits to bank and bankers' accounts, $6,100,000; total to date, $890,800,000; combined debits to individual and bank and bankers' accounts, $18,400,000; total to date, $2,928,000,000.

LONDON, June 10.—Bar gold 122s 6D. Money ½ per cent. Discount rate—Short bills 7-16; three month bills ½ per cent.

WASHINGTON, June 10. — Treasury receipts for June 8 were $6,049,182.59; expenditures $13,397,910.60; balance $292-389,642.64. Customs duties for 8 days of June $5,860,812.45.

LONDON, June 10.—Bar silver quiet, ¼ lower at 19 5-16D.

Total deposits in St. Louis Clearing House banks at the close of business Friday were $354,070,000, an increase of $12,995,000 over the preceding week.

Time deposits were $104,757,000, compared with $104,180,000 the preceding week; demand deposits were $156,088,000 compared with $179,187,000; bank deposits, $63,225,000, compared with $57,708,000.

Local money rates were as follows: Customers' collateral loans, 4@6 per cent; commercial paper, 2@2¼ per cent; bankers' acceptance (30@180 days), ½@1¼ per cent.

NEW YORK, June 10.—Bar silver firm, ½ higher at 36½c.

NEW YORK, June 10.—Silver futures closed steady; sales, 3,175,000 ounces.

	High.	Low.	Close.
July	37.20	36.80	37.13
Sept.	37.80	37.50	37.78
Oct.	38.20	38.00	38.03n
Dec.	38.75	38.50	38.69
Jan.	38.90	38.90	38.94n
March	39.41	39.25	39.44n

PRODUCE ELSEWHERE

CHICAGO, June 10.—Poultry, live, 12 trucks, weak; hens, 9½@10¼c; leghorn hens, 8½c; roosters, 5½c; No. 2, 6c; turkeys, 10@13c; spring ducks, 6@7c; old, 5@6c; geese, 6½c; leghorn broilers, 11@12c.

Potatoes (U. S. Department of Agriculture), 44; on track, 176; total U. S. shipments, 847; new stock, bbls., weak; sacks about steady, trading rather slow; Louisiana, Alabama and Texas triumphs, $2@2.25; decayed, $1.80@95; North Carolina bbl. cobblers, $3@3.15; old stock weak; trading very slow; Wisconsin round whites, 85c@$1; Idaho russets, $1.50@55.

Butter, 19,406; steady; creamery, specials (93 score), 22¾@23¼c; extras (92) 22¼c; extra firsts (90-91), 21@21½c; firsts (88-89), 19@20c; seconds (86-87), 17@18c; standards (90 centralized carlots) 22c.

Eggs 28,790, unsettled; extra firsts, 11¾c; fresh, graded firsts, 11½c; current receipts, 10c; storage packed firsts, 12¼c; storage packed, extras, 12½c.

Egg futures close: Storage packed firsts, June, 12¼c; refrigerator standards, Oct., 16½c.

Butter futures close: Fresh standards, June, 22c; storage standards, Nov., 23¾c.

NEW YORK, June 10.—Butter, 10,524, steady; creamery, extra (92 score), 22½c; firsts (87-91 scores), 20½@22c.

Cheese, 84,931; steady, unchanged.

Eggs, 36,943; steady. All mixed colors, Dressed poultry weak; fowls, fresh and frozen, 11@16c; other grades unchanged. Live poultry steady. No freight quotations. Express, chickens and fowls unquoted, other express unchanged. whites and browns unchanged.

KANSAS CITY, June 10.—Eggs: 6-8c. Butter: Creamery 24c; butterfat 13-18c; packing butter 13c.

Poultry: Hens 6-7½c; roosters 4-6c; springs 13-15c.

NEW YORK RUBBER MARKET

NEW YORK, June 10.—Crude rubber futures opened firm, July 6.42S; Sept. 6.70-73; Dec. 7.05-11; Jan. 7.13.

Crude rubber futures closed irregular; July, 6.47a; Sept., 6.73b; Dec., 6.95@6.98; Jan., 7.05n.

Smoked ribbed spot closed 6.43a.

CITY WATER PLANT BIG SUCCESS, SAYS DIRECTOR WALL

Head of Utilities Department Asserts System Is More Than Self-Sustaining From Bookkeeping Standpoint.

The St. Louis water plant is a highly successful example of profitable municipal ownership, Director of Utilities Wall said to a Post-Dispatch reporter yesterday in discussing the views of Water Commissioner Daily and Deputy Comptroller Gunn, the first that the plant is operating at a loss, and the latter that it is profitable.

Wall said that from a strict bookkeeping standpoint there was no doubt the water plant is more than self-sustaining; he thought, however, that Daily was justified in pointing out, as he did last week to an aldermanic committee, that the surplus has been diminished somewhat in the last four years. It was this diminution of surplus due to retirement of bonds and other capital payments out of revenue, which caused Daily to say the plant had incurred "losses."

The statements of both Daily and Gunn could be justified, depending on the point of view, Wall said.

If the water system were a private business it would be regarded as a wonderful investment, Wall said; the debt of $9,732,000 is very small in comparison with the plant's total value of approximately $50,000,000.

He thought Daily did not intend to question that the plant has been profitable, but was looking at it from the standpoint of an engineer, having in mind extensions that may be necessary in the next few years. He mentioned the probable need for another pipe line from the Howard Bend station which might cost $2,000,000. Daily wished the department to be ready to pay such improvement and, therefore, opposed such measures as that before the Board of Aldermen to refund rates on account of apartment vacancies, which would reduce revenues and perhaps further deplete the surplus.

Wall said he had discussed the question with Mayor Dickmann and that the Mayor agreed with him that the plant is successful and profitable. The facts about the water department's finances were told in last Thursday's Post-Dispatch, following Daily's statement that annual "losses" were being incurred. At that time Deputy Comptroller Gunn stated the records showed the plant is profitable, despite the fact that in some years expenditures from revenue for capital improvements have made it necessary to draw upon surplus.

VEGETABLE MARKET

Vegetable market for June 10 as reported by the St. Louis Daily Market Reporter:

NEW POTATOES—Jobbing prices: 100-lb sacks, Louisiana No. 1, $2.10@2.35; spotted, $1.90; No. 2, $1; Mississippi No. 1, $2@2.25; Arkansas No. 1, $2.25@2.35.

Track prices: Louisiana No. 1 triumphs, $2@2.25; Miss. No. 1, $2; Arkansas No. 1, $2.10@2.25; spotted, $1.75@1.85.

POTATOES—Jobbing prices, sacked, per 100 lbs delivered: Michigan rurals, $1.35@1.40; Idaho russets, No. 1, $1.75@1.80.

ASPARAGUS — Missouri (Hermann), crates, 20@75c; Illinois (Alton and Godfrey), 20@65c per dozen bunches, Southern Illinois flat crates, 60c. Home-grown, 25@75c per dozen bunches; 2-lb. bunches, $1.20 per dozen.

BEANS—Home-grown bu boxes bountiful, $2@2.50; Arkansas bu hampers bountiful, $2.25@2.40; Mississippi hampers stringless, $2.50, poor 75c; North Carolina bountiful, bu hampers, 75c@$1.50; bu hampers stringless, 20c@$1; wax poor, 50c; Tennessee climax baskets stringless, $1. Arkansas bu baskets stringless, $2.75@3.

BEETS—Home-grown, 10@15c per dozen bunches.

BROCCOLI — Home-grown bu boxes, 50@75c.

CABBAGE—Home-grown bu boxes, 35@60c; Tenn. bulk, $40 per ton.

CARROTS — California lettuce crates, $2.75@3; Arizona half crates, $1.25@1.50; home-grown, 10@25c per dozen bunches.

CAULIFLOWER — Home-grown boxes, 25c@$1; poor, 10@20c; California pony crates, $1.50.

CELERY — California ½ crates, $3.50@4.

CORN—Texas bu baskets, $1.75; cauliflower crates, $1.50; Alabama, 1 1-3 bu crates, $1.60@1.85.

CUCUMBERS — Alabama bu hampers, 75c@$1.75; Arkansas bu baskets, $2@2.25; South Carolina bu baskets, $2; Georgia dozen baskets, 90c@$1.80; poor, 20c; Illinois dozen baskets, 90c@$1.50; poor, 20c; Illinois 2-dozen boxes, $1@1.75.

EGGPLANT — Florida bu crates, $1@$2.25.

GARLIC—Texas 8½c per lb.; Mexican 9@10c per pound; Louisiana strings 15@40c.

GREEN PEAS — California telephones $1.40@1.80 per hamper; 50-lb. sacks, $2.35; home-grown, 40@75c per bu box.

GUMBO — Florida ¾ hampers, $2.50; ou hampers $3; Texas 1-3 bu crates $1.

GREEN PEPPERS — Florida 1 1-9-bu. crates, $1@1.50; Alabama hampers 75c@1.25; Louisiana hampers $1.15@1.25.

GREEN ONIONS — Home-grown spring 10@15c per dozen bunches.

KALE—Home-grown boxes 10@15c.

KOHLRABI—Home-grown 15@25c per dozen bunches.

LETTUCE—California 4s and 5s $1.50@2.75, home-grown lettuce box iceberg 10@20c, leaf 10@20c, Missouri bu baskets leaf 20c.

MUSHROOMS—Illinois and Missouri 25@27½c per 1-lb carton, poor 10c.

MUSTARD GREENS — Home-grown boxes 10@20c.

ONIONS—Texas, 50-lb sacks yellows No. 1 $1.40, commercial yellow $1.25, No. 2 yellow 25c, yellow boilers 65@75c, white commercial white $1.35, boilers 25@75c, California No. 1 white $1.50, No. 2 yellow $1.40.

PARSLEY — Home-grown, 5@10c per dozen bunches.

RADISHES—Home-grown boxes tips and cherry red, 20@30c; tips, cherry red and white, 10c per dozen bunches.

RHUBARB—Home-grown, 15@20c per dozen bunches.

SPINACH—Home-grown boxes, 20@60c.

SQUASH — Alabama hampers, $1.25; Louisiana, $1.

SWEET POTATOES — Home-grown in hampers, nancy halls, 30@40c; Tennessee nancy halls, 35@40c.

TOMATOES—Texas original lugs, $1.50@2.75; Texas repacked lugs, $2.50@3; 6-basket, $3.50@4.75; Mississippi lugs, original, $1.65@1.75; Illinois 8-pound baskets, 60c@$1; Oklahoma 8-pound cartons, 50c@$1.

TURNIPS—Home-grown globes, 5@10c per dozen bunches and 20@30c per bu box.

TO PRESENT CITY'S BUILDING PROGRAM TO U. S. OFFICIALS

Mayor and Aids to Take $8,000,000 Public Works Plan to Washington.

Mayor Dickmann and city officials plan to be in Washington Tuesday to present to officials there an $8,000,000 program of public works which, the Mayor said, could be started in St. Louis within 30 days if funds were available.

The industry control bill, passed by both houses of Congress, provides $3,300,000,000 of Federal funds for public works.

Telegrams telling of the intended visit to Washington were sent to Senator Clark, Congressman Cochran and to L. W. Robert Jr., Assistant Secretary of the Treasury in charge of public works.

With the Mayor will be Baxter L. Brown, president of the Board of Public Service; Frank J. McDevitt, director of Streets and Sewers, and Roy C. Gans, chief engineer under McDevitt. Dickmann said McDevitt was engaged in working out details of the program and these cannot be announced until tomorrow.

RULING ON GLOBE AND RUTGERS

Court Allows Insurance Firm More Time for Rehabilitation.

NEW YORK, June 10.—Because securities held by the closed Globe & Rutgers Fire Insurance Co. have increased several million dollars in value, a court decided today that the company should be allowed time to attempt its own rehabilitation.

The ruling was made by Supreme Court Justice Alfred Frankenthaler, who ithheld decision on an application for liquidation made by the State Insurance Department.

PROTECT YOURSELF
SELECT YOUR FURNITURE NOW
HAVE IT HELD TILL YOU NEED IT

3 ROOMS COMPLETE
Consisting of Living-Room, Bedroom or Dining-Room and Kitchen
$195
ANY ROOM SOLD SEPARATELY AS PRICED BELOW

Complete Living-Room
$69
Pull-Up Chair, End Table, Table Lamp and Shade, Pair Book Ends, Occasional Table, Floor Lamp and Shade, Magazine Rack, 2-Piece Mohair Overstuffed Suite.





Complete BEDROOM
$69
Full-Size Bed, Dresser or Vanity, Large Chifforobe. Coil Spring, Cotton Mattress, pair Boudoir Lamps.

COMPLETE KITCHEN OUTFIT
5-Pc. Breakfast Set, Gas Range, Ivory and Green Refrigerator and Kitchen Cabinet $57

SPECIAL
HIGH BACK MAPLE PORCH ROCKERS
$4.00 Value
$2.95



Open Every Night Until 9 O'Clock
FRANKLIN FURNITURE COMPANY
1030 FRANKLIN AVE.

List your vacant rooms in the Post-Dispatch Classified Columns to find paying tenants.

WASHINGTON U. SUMMER COURSE REGISTRATION

Will be Held Friday and Saturday; Instruction Begins Monday, June 19.

Registration for the Washington University summer session will be held Friday and Saturday at the university from 8:30 a. m. to noon and from 1:30 to 4:30 p. m. Instruction begins Monday, June 19.

Students, except those who register in the Progressive Series Teachers' College for courses in music, must apply for permits in the registrar's office, Brookings Hall. Departmental advisers will be in their offices on both registration days.

CONFEDERATE VETERAN DIES

Joseph Livesay, 82 years old, who was a scout during the Civil War for the Missouri guerrilla chieftain, Col. William Quantrell, died Friday at the Masonic Home.

Mr. Livesay was a member of St. Louis Camp No. 731, United Confederate Veterans. Funeral services will be held at Paris, Mo., his family home.

New American Legion Post.

A new American Legion Post, the Unknown Soldier's Post No. 35, was recently organized and chartered in St. Louis, according to Dr. J. M. Black, its commander. The first activity of the new post has been the formation of a 75-piece military band to participate in the State and national conventions this summer.

BANKRUPT SALE!
Stock of O. K. Houck Music Co. (The South's Largest Music House) MEMPHIS, TENN.
MUSICAL INSTRUMENTS
PEDLER— BUESCHER— LUDWIG— DEOGAN— CONN— INDIANA— PARAMOUNT— LEEDY—
Less Than Wholesale Cost!

HERE'S THE REASON
Pay $1 Weekly

FREE LESSONS
A complete course of Free Lessons is included with each instrument sold during this unusual sale. All lessons given personally by artist teachers in the Wurlitzer Studios.

Several days ago, the entire Band Instrument stock of the O. K. Houck Music Company of Memphis, Tenn., was purchased by Wurlitzer, the World's Largest Music House. Now we offer the St. Louis public almost unbelievable values in nationally advertised Band and Orchestra Instruments. Come early. A large variety of instruments to select from.



SAXOPHONES



PAN AMERICAN Silver Sax & Case—Shopworn .. $27
AUTOCRAT Brass Alto Sax and Case—Slightly used $29
BUESCHER Sax and Case—Shopworn $37
CONN Bb Soprano Sax and Case—New $26
CONN Alto Sax and Case—New $69
BURNS Silver Sax and Case—Shopworn $29
CONN Silver Sax and Case—New $32
BRUESCHER and Case—Slightly used $39
CONN Gold Sax and Case—Demonstrator .. $65
CONN C Melody and Case—New $97
AND OTHERS

BRASS AND REED INSTRUMENTS

CONN Bb Clarinet and Case—New $32
PAN AMERICAN Bb Boehm System Silver Clarinet and Case—Shopworn $24
CONN Bass Horn, Silver—Slightly used $29
CONN Silver Trumpet and Case—New $47
PAN AMERICAN Trombone and Case—New $29
CONN Silver Mellophone and Case—New $65
CONN Bass Euphonium and Case—Slightly used $69
PEDLER OLHERT Clarinet—Shopworn $11
Bb Boehm System Clarinet and Case—New $29
CONN Bb Clarinet (Boehm)—Shopworn .. $39.50
PENZEL-MUELLER Clarinet and Case—Shopworn $49
FRENCH Bb Clarinet—New $16.50
INDIANA Trombone and Case—New $27
CONN Bb Clarinet—Shopworn $29.50
AND OTHERS

MISCELLANEOUS

Paramount Tenor Banjo $19.50
Bruno Tenor Banjo $9.50
5-String Banjo $4.95
Maybell Tenor Banjo $13.50
Ludwig Parade Drum $4.95
Deogeer Xylophone and Stand $24.95
Both $39.50
Violin $24.50
Violin $19.50
Violin $9.95

—SPECIAL SALE—
PIANO ACCORDIONS

HOHNER 12 Bass White and Case—New $19
CARMEN 24 Bass and Case—Demonstrator .. $25
ROYAL Artist 24 Bass and Case—New..... $30
L'ITALIA 24 Bass and Case—New $35
CARMEN 48 Bass and Case—Shopworn $49
WURLITZER 48 Bass Pearl and Case—New.. $79
CARMEN 48 Bass and Case—New $79
ALL PEARL 48 Bass and Case—New

PRICES MOVE FORWARD, BUT CAUTIOUSLY LATE IN WEEK

Profit Taking Flurries Tend to Reduce Somewhat Recent Sharp Daily Average Gains in Securities — Dollar Is Weak.

STOCK PRICE TREND.

	Sat.	Fri.
Advances	356	385
Declines	290	372
Unchanged	149	164
Total issues	795	901
New 1933 highs	139	127
New 1933 lows	1	1

By the Associated Press.

NEW YORK, June 10.—An assortment of influences, both domestic and foreign, spurred most financial markets to further forward strides this week.

While share trading moved at an unusually fast pace in the early part of the week, there was a slowing down later as operators for the advance began to display a more cautious attitude. Profit-taking flurries tended to reduce somewhat the recent sharp daily average gains. Stock transactions for the week, however, totaled 35,900,455 shares and the Associated Press-Standard Statistics average for 90 representative issues advanced 5.1 points to 83.3, another new high since November, 1931.

Bonds ran into some difficulties and finished the week about where they started. Some rail and utility loans were under considerable pressure, at various times, due apparently to special circumstances, and German obligations slumped following the Reichsbank's announcement of a moratorium on foreign debt payments. United States Government securities, despite further purchases by the Federal Reserve System, were dull and barely steady.

Rise in Commodities.

Most commodities not only reflected the improvement of business and industry generally, but speculative activity was increased in the grains by weather conditions and the Government's report of a short winter wheat crop. Wheat spurted 4 to 4½ cents a bushel, corn was up 1½ to 2% cents a bushel and cotton registered a conservative advance of $1.20 to $1.25 a bale. Bar silver followed a substantial advance in the British pound sterling by moving up 1¼ cents an ounce to 36¾ cents an ounce.

Weakness of the American dollar in foreign exchange markets was undoubtedly an important factor in price fluctuations. Strength of European gold currencies, most of which attained their highest levels for the past year or more, caused United States funds to drop to a discount of around 20 per cent. The British pound sterling, up 13½ cents to a cable rate of $4.14½, was at its top rate since Great Britain went off the gold standard in 1931.

Just how much a revival of inflationary sentiment, or the continued betterment of trade and corporation earnings, affected market quotations was a matter of debate. Indications of improvement in all lines of business were apparent.

Commodities Lead at Week End.

Markets were most vigorous in the commodity departments today, though stocks came through ripples of weekend profit-taking with a small average net advance.

Wheat was a sturdy mover, reflecting prospects that the country would have to draw on accumulations from other years as a result of the indicated short crop. Oats were better than corn; cotton was helped by expectations of acreage curtailment. In lesser markets, silver and hides strengthened.

Wall street got a big surprise in overnight news that the Senate had approved removal of the tax exemption privileges of Government and municipal bonds. Liberties and treasuries eased, but volume was light; in the municipal loan market trading was at a standstill as buyers and sellers wondered whether the decision would stand. The financial community went home without information on this point, though financial news ticker advices from Washington reported that the amendment was not likely to survive conference.

On the stock exchange, utility shares made the best group showing, their composite going well into new high ground. Consolidate Gas, Stone & Webster, North American Water Works, Electric Power & Light, Standard Gas, American Water Works and others firmed 1 to more than 2. American Telephone, after touching the new top of 124½, lost its gain.

Rails, to which some sections of Wall street are looking for leadership during the market's next phase, reacted moderately notwithstanding cheerful freight loading statistics.

Traffic last week, it seems, was 13.5 per cent above a year ago, the best percentage gain since 1929; because of Memorial Day's intervention the total was under the previous week.

The Steel Industry.

Affairs of the steel industry assumed a prominent place in the day's business news, but the 100 per cent boost in National Steel's dividend rate—from 12½ cents to 25 cents—as well as an upturn of 65,241 tons in U. S. Steel's May 31 backlog had undoubtedly been discounted. Several leading industrials, finished slightly off, while Case, du Pont, the Armour issues and Allied Chemical lost more substantially. Western Union and Postal preferred were still soggy. Timken, Union Bag & Paper, General Railway Signal, Motor Products, Harbison Walker and International Business Machines added about 1 to 5 points. Volume dropped to 2,786,440 shares.

Foreign exchanges advanced, sterling reaching a new post-gold standard high above $4.14, though weekend dealings were light, as usual. Britain's decision on next Thursday's debt payment appeared, during market hours, to be a closely kept secret, although some banking quarters would be surprised if the outcome is a default.

A rise in the steel corporation's unfilled orders was during a month of expanding mill activity. This was the second consecutive monthly gain, April having shown an increase of 23,572 tons.

Closing price and net change of the 10 most active stocks: Comonwealth & Sou. 5½, up ¼; United Corp. 12⅝, up ⅝; Columbia Gas 24, up 1¾; Montgomery Ward 24¾, up ¼; Cons. Gas 60⅝, up 2¼; Gen. Motors 27⅝, down ⅛; Armour Ill. A 6, down 1; Commercial Solv. 19¾, up ⅛; North America 33, up 1¼; Armour Ill. B 3¼, down 1.

NEW YORK STOCK MARKET

SPECIAL ASSOCIATED PRESS WIRE.

NEW YORK, June 10.—Total sales on the New York Stock Exchange today, amounted to 2,786,440 shares, compared with 5,312,580 yesterday, 3,587,720 a week ago and 809,420 a year ago. Total sales from Jan. 1 to date were 263,029,556 shares, compared with 166,242,492 a year ago and 299,639,627 two years ago. Total sales for the week amounted to 32,312,735 shares, compared with 28,244,540 last week (five days).

Following is a complete list of transactions giving sales, highest, lowest, closing prices and net changes:

Stocks and Ann. Div. in Dollars.	Sales in 100s.	High for Day.	Low for Day.	Close for Day.	Chg'e for Day.
Adams Exp	37	9¼	9¼	9⅝	— ⅛
Adams-Mills	50	20⅜	18¾	20	+1⅛
Addressog	68	10½	9⅝	10⅜	+1⅛
Advance Ru	26	8⅜	8½	8½	— ⅛
Affil Pr .60	36	10⅝	10	10	— ⅛
Air Reduc	3	82⅝	81⅝	82	+2
Air-Way	5	3	3	3	— ⅛
Alas Jun .60	87	23⅞	23	23¼	— ⅛
Alleghany	56	4½	4¼	4¼	— ⅛
Alleg Steel	20	19½	19½	19½	+1
do pf xw	10	10	10	10	— ⅝
do pf30ww	14	10⅝	10	10	— ⅝
do pf30wwi	5	10	10	10	— ⅝
Al Ch & D	6	48	120	9⅜	9⅜	— ⅛
do pf 7	1	120	120	120	— 2⅜
Allis-Ch Mfg	100	20⅜	20	20	— ⅛
Amal Leather	40	8	8	8	+1
do pf	3	31	31	31	— ⅛
Amerada	2	10	37	36⅜	37	— ⅛
Am Ch Chl	15	19⅜	19⅛	19⅛	— ⅛
Am Ba Note	11	23	22½	23	— ⅛
Am Beet Sug	6	6⅜	6¼	6¼	— ⅛
Am Ba S5	60	8	31½	30½	31½	+1⅛
Am Can	4	101	92	91⅝	92⅜	— ½
Am Ca & Fd	43	25	25	25	— ½
do pf	1	41½	41½	41½	— ⅛
Am Chain	1	5⅜	5⅜	5⅜	— ⅛
Am Chicle	3	54½	54	54	— ⅛
Am Comi Al	26	32⅜	32	32	— ⅛
Am Enca Tu	3	5⅜	5⅛	5⅛	— ⅛
Am Europ	1	11	11	11	— ⅛
Am&For Pow	150	18¾	17⅛	17⅜	+1⅛
A&P Gr 35	pf	11	30	29	30	— ⅛
do $7 pfd	11	37	35	35¾	— ⅛
do 2d pfd	11	24⅜	23⅝	24⅜	+1⅜
Am Haw Sal	2	11⅞	11⅞	11⅞	— ⅛
Am H & Le	11	14⅜	14⅛	14⅜	— ⅛
Am H&L pf	10	48⅜	48⅜	48⅜	+1⅜
Am Ho Pr	3	39¼	39¼	39¼	— ⅛
Am Ice	15	12⅜	12	12	— ⅜
do pfd.	1	52	51	51	— ⅜
Am Internat	43	12⅜	12⅜	12⅜	— ⅛
Am L F&P	7	1⅜	1⅜	1⅜	— ⅛
Am Loco	15	21	20¼	21	— ⅜
AmM&F .80	22	19⅜	19⅛	19⅛	— ⅜
Am M & M	12	5⅜	4⅝	5⅛	— ⅛
Am Metal	21	19⅞	19⅜	19⅜	— ⅜
A News 1½	160	22⅛	22	22⅛	— ⅜
Am P & L1.292		14⅜	13⅞	14⅛	+⅛
do$5pf 1½	3	37⅛	37	37	+1⅛
do$5pf 1¼	10	33	33	33	— ⅛
Am R St	6.30	15	15	15	— ⅛
Am Roll Mill	20	19½	19	19	— ⅛
Am Sa Ra	3	2	33½	33¼	33½	— ⅛
Am Sm & C	36	1¾	1¼	1¼	— ⅛
AmShipB 2	190	21	20	20	— ⅛
Am Sm & R	56	36⅝	36	36	— ⅛
do pfd.	3	81⅜	81½	81½	— ⅛
Am Smelt	2	47	47	47	— ⅛
Am Stl Fdr	2	20	19⅞	19⅞	— ⅛
Am Su Rf	2	3	67⅛	67⅛	— ⅛
Am Su Tob	4	16⅜	16	16	— ⅛
A T & T	1.20	124⅛	122⅝	123⅜	— ⅛
AmTypeF	pf190	33	33	33	— ⅛
Am Tob 5	6	89⅜	89	89	— ⅛
do F B	48	93½	91½	92	— 1
Am W Wk	4.20	38⅜	36	38¼	+2⅛
AWW ctf	1.114	32⅜	31	32⅛	— ⅛
do 1 pf 6	1	77	77	77	— ⅛
Am Woolen	128	12½	11⅝	12⅜	— ⅛
do pfd.	78	48	47	48	+2⅜
AmWtgF ctf	16	2⅜	2⅛	2⅜	— ⅛
AmWtgFp 2		8	7⅞	8	— ⅛
AmZincLdSk		8⅜	8	8⅜	— ⅛
Anaconda	128	17⅝	17	17⅜	— ⅛
Anchor C	.60	10	22	21	— ⅛
Ands Cop	7	12	12	12	— ⅛
APW Paper	10	6	5	5⅜	— ⅛
Arch-Dan-M	1	10	27	26⅜	27	— ⅛
Arm Del pf	7	78¼	78¼	78¼	— 1⅛
Arm Ill A	462	7	6⅝	6⅝	— ⅛
Arm Ill B	357	4	3	3	— ⅛
Arm Ill pfd	60	68½	60	62	— 2⅞
Arnold Const	6	4⅛	4⅛	4⅛	— ⅛
Artloom	1110	6¼	6¼	6¼	— ⅛
Asso App Ind	9	4¼	4¼	4¼	— ⅛
Assd Dry Gds	3	13½	13½	13½	— ⅛
A T & S F	36	65⅜	63¾	64⅜	— ⅛
do pfd 5	4	68	67½	68	— ⅛
Atl Cst Line	2	8	8	8	— ⅛
Atl Refin 1	54	27⅜	25⅞	26⅝	— ⅛
Atlas Power	5	32	31¾	32	— ⅛
Atlas Tack	10	9	9	9	— ⅛
Aub Auto 2	144	72	68½	68½	— 1⅜
Aviat Corp	101	12¾	12¼	12¼	— ⅛
Bald Loco	121	12	11	11⅜	— ⅜
do pfd	7	38½	37	37	— 1⅛
Balt & Ohio	53	21⅝	21	21	— ⅛
do pfd	53	27⅜	26	26¼	— ⅛
Bang&A pf	110	89	89	89	— ⅛
Bauer Bros	140	3	2⅞	3	— ⅛
do pf	1220	15	15	16	— ⅛
Barnsdall	97	9¼	8⅞	9⅛	— ⅛
Bayuk Cigar	30	37½	35¼	36¾	+⅜
Beatrice	1	21½	21½	21½	— ⅛
Beech-NutP	3	8	8	8	— ⅛
Belding-Hem	66	8⅜	8	8⅛	— ⅛
Belg N Ry ptc					
pfd 4.09	1	77	77	77	+1⅛
Bendix Avia	68	17⅝	17⅛	17⅛	— ⅛
Bend&Co	11	24⅞	24⅝	24⅞	— ⅛
BethlehemSti	21	30¼	30	30⅜	— ⅛
do pfd	3	68	67	67	— 2½
Blaw-Knox	20	15⅞	15½	15½	— ⅛
Bigelow-Sa	150	19½	19½	19½	— ⅛
Bohn Alum &					
Leg	49	48¾	47	47¾	+⅜
Borden 1.60	39	35	34½	34⅝	— ⅜
Borg-Warn	3	16⅛	16⅛	16⅛	— ⅛
Briggs Mfg	64	13⅜	13	13⅜	— ⅛
Bklyn-MTr	27	37⅛	36⅛	37¼	+⅛
BklynUGas	5	12	12	12	— ⅛
BrownShoe 3	1	50½	50½	50½	— ⅛
BruntzE&Ry	10	2½	2½	2⅝	— ⅛
Bucyrus-Erie	4	6⅝	6⅝	6⅝	— ⅛
do cvt pf	4	13¼	13	13¼	— ⅛
Budd Mfg	8	4¼	4¼	4¼	— ⅛
Budd Mfg. pf	12	25⅛	25⅛	25½	+1⅛
Budd Wheel	49	5⅛	5	5⅛	— ⅛
Bullard Co	3	10¼	10	10¼	— ⅛
Burl A M .40	22	18	17⅝	17⅝	— ⅛
Bush Term	10	6⅜	5⅝	5⅝	— ⅛
Butte & Sup	3	2½	2⅜	2⅜	— ⅛
Butte C & Z	8	3⅜	3⅜	3⅜	— ⅛
Butterick	3	5	5	5	— ⅛
Byers Co	7	27⅛	26½	26⅝	— ⅛
Calif Pack	7	35	24	24½	— ⅝
Callah Z-Ld	28	2¼	2	2	— ⅛
Calu & Hec	31	8¾	8	8	— ⅛
Campbell Wy	3	10⅜	10	10	— ⅛
Can DGAle	1.22	10	10	10	— ⅛
Canad Pac	.112	16	15⅝	15⅝	— ⅛
Case (J I)	161	85½	83½	84½	— ⅛
CaseJI pf 7	350	77½	77½	77½	— ⅛
Caterpil Tr	.117	22	22	22½	— ⅛
Celanese	62	32⅜	31½	31⅝	— ⅛
Celotex ctf	7	2⅜	2⅜	2⅜	— ⅛
Celotex pf	140	7	6⅝	6⅝	— ⅛
C Aguir 1½	10	29⅜	29	29⅜	— ⅛
Cent Rib M	24	6⅝	5⅝	6⅜	+1⅛
Cerro de Pas	32	27	26¼	26¾	— ⅛
Cer-teed	44	5¼	4⅝	5¼	— ⅛
C & Oh 2½	86	40¼	39¼	39¼	— ⅜
Ches Corp 2	12	37⅛	36	36	— ⅜

Stocks and Ann. Div. in Dollars.	Sales in 100s.	High for Day.	Low for Day.	Close for Day.	Chg'e for Day.
do pf 3	2	32½	32½	32½	— ⅛
Grant WT	6	3⅜	3⅜	3⅜	— ⅛
Gt No I O ctf	16	13½	13¼	13⅜	+⅛
Gt N Ry pf	41	21⅝	20⅝	21	— ⅛
Gt West Sa	33	28½	27¾	27¾	— ⅛
Grigsby-Grun	50	3	2⅞	3	— ⅛
Guantan Sug	6	3⅜	3⅛	3⅛	— ⅛
GulfM&N pf	1	19	19	19	— ⅛
Gulf Sta Stl	5	26	25¼	26	+1
Hack W	1½	2	20⅝	20⅝	20⅝	+ ⅝
Hanna pf 7	110	75	75	75	— 2
Hahn Dept	35	4⅝	5⅛	5⅛	— ⅛
Harb-Walker	65	22⅞	20⅜	22⅜	+2
Hartman A	5	1⅜	1⅜	1⅜	— ⅛
do B	155	1⅛	1	1⅛	— ⅛
Hat Cor A	260	4⅞	3⅜	4⅜	— ⅛
Havana Elec	1	2¾	2¾	2¾	— ⅛
Hayes Body	7	2¾	2¾	2¾	— ⅛
Hercu P 1½	27	42	40½	41⅜	+⅛
Hershey Ch	3	56	55⅛	55⅝	— ⅛
Hersey pf5b	1	85	85	85	— ⅛
Hollander	10	9	8⅞	7⅞	— ⅛
Home M 10b	2	248	248	248	+3¼
Houd-Her B	53	6⅝	6¼	6⅜	— ⅛
Houston Oil	6	31¼	31	31⅛	— ⅛
do new	17	5⅜	5⅜	5⅜	— ⅛
Howe Sd .40	2	14	14	14	— ⅛
Hud & M	24	17⅜	17	17	— ⅛
Hudson Mot	16	12¾	12	12	— ⅛
Hupp Mot	11	6⅜	6⅛	6⅛	— ⅛
Illinois Cent	45	30⅝	28½	28⅝	— ¼
Ill Pipe Li	1	40	40	40	+2
Ind Motor	10	1⅜	1⅜	1⅜	— ⅛
Ind Refin	8	4¼	4¼	4¼	— ⅛
Indust Ray	3	56	55	55	— ⅛
Ing Rand 1½	53	73⅞	68	73⅛	+5⅝
Inland Stl	2	41⅛	41	41⅛	— ⅛
Inspirat Cop	10	8⅜	8⅜	8⅛	— ⅛
Insur Del .15	2	4	4	4	— ⅛
do ctf Md	1	3⅜	3⅜	3⅜	— ⅛
Interb Ra T	14	7⅞	7⅞	7⅞	— ⅛
Intercon Rub	2	3½	3½	3½	— ⅛
Interlake Ir	2	8¾	8¾	8¾	— ⅛
Int Agricul	18	3¼	3¼	3¼	— ⅛
do ph. pfd.	1	18¼	18¼	18¼	— ⅛
Int Bu Mac 6	12	129	125	128½	+⅜
Int Car Wor	13	6⅝	6⅝	6⅝	— ⅛
Int Cement	8	28½	28	28⅜	— ⅛
Int Har .60	242	41¼	39¾	39⅞	—1⅛
Int Hy El A	28	10⅜	10¼	10⅜	+ ⅛
Int Mer Mar	2	4¾	4¾	4¾	— ⅛
Int Nick Can	239	18⅛	17⅞	17⅞	— ⅛
Int P&P A	13	6	5⅝	6	— ⅛
do B	3	2⅜	2⅜	2⅜	— ⅛
do C	20	2⅛	2⅛	2⅛	— ⅛
do pfd.	4	15¾	15	15	— ⅛
Int Rk .60	12	12½	12	12½	— ⅛
Int Pr 1 pf 6	150	68	68	68	+5
Int RCA ctf	750	3¼	3¼	3¼	— ⅛
do pfd.	120	21¼	20½	21	— ⅛
Int Shoe 1½	1	26	26	26	— ⅛
Int Silver	1	33½	33½	33½	— ⅛
Int Stl pf	180	59¾	58⅜	58⅜	— ⅛
Int T.344	19	19¼	18⅜	18½	— ⅛
Interst De St	4	7	6¾	6¾	— ⅛
Island Cr C	2	3	28¾	28⅜	28⅜	— ⅛
Jewel Tea	3	2	41	40⅜	40⅝	— ⅜
Johns Manv	42	41½	40	40⅝	— ⅛
Jon & LS pf1	30	80	80	80	— ⅛
Kan City So	1	18¾	18¾	18¾	— ⅛
KC F pf B5	20	100	100	100	—5
Kauf Dept	21	9¼	9	9⅛	— ⅛
Kayser	14	15⅛	14⅞	15⅛	+ ⅛
Kelly Spring	33	5⅛	5	5	— ⅛
do pf	1	28	28	28	— ⅛
Kelvinator	53	10⅞	10¼	10½	— ⅛
Kendall pf	20	47	47	47	— ⅛
Kennecott	47	17⅜	17	17⅜	— ⅛
Kimberly Cl	3	15½	15	15½	— ⅛
Kinney G R	11	4⅞	4½	4½	— ⅛
Kinney Tr	1	19¼	19¼	19¼	— ⅛
Kresge S S	6	14¾	14¾	14¾	— ⅛
Kres S S pf	20	101	100½	100½	+⅜
Kroger St	50	4¾	4¾	4¾	— ⅛
Kress SH	14	39⅝	39⅜	39⅝	— ⅛
Kroger G	1	19	31¼	30⅜	30¾	— ⅛
Lambert	4	31	38⅛	37½	37⅝	+ ⅛
Lee Rub & T	30	10	10	10	— ⅛
Leh Port C	4	18⅛	18⅛	18⅛	— ⅛
Leh Val C	4	3⅜	3⅜	3⅜	— ⅛
do pf	1	3	3	3	— ⅛
Leh Val RR	13	19¼	19	19	— ⅛
Leh Cor 2.40	14	68¼	67⅛	68⅛	+1⅛
Leh Pow 2	21	21⅜	21	21⅜	— ⅛
Libbey OFG	11	30	29	29⅜	— ⅛
Ligg & M 5b	2	94	94	94	— ⅛
do 5b	16	95¾	94¼	94½	— ⅛
Lily T Tu	19	19¾	19¼	19¼	— ⅛
Lima Loco	6	6	6	6	— ⅛
Link Belt .40	2	16⅜	16⅜	16⅜	— ⅛
Liquid Car	26	33⅜	32⅜	33	— ⅛
Loew's	16	33⅜	32⅜	33	— ⅛
do pf 6½	1	71	71	71	— ⅛
Lor Corp	14	4	3⅞	4	— ⅛
Long Bell A	110	24½	24	24½	— ⅛
LooseWB	2	1	1	1	— ⅛
Lorll P 1.20	75	23	22¼	22¾	— ⅛
Loutsia Ld	1	22½	22½	22½	— ⅛
Louis Oil pf	140	15	15	15	— ⅛
Louis & Nash	2	52¼	50⅝	50⅝	—1⅜
LaCbEIA1¾	3	21¼	20	21	— ⅛
Ludlum Stl	4	17	16¼	16¾	— ⅛
MacA & F	1	39	39	39	— ⅛
Mack Trk	16	36⅜	36	36⅜	— ⅛
Ma (RH)	2	10	10	10	— ⅛
Magma Cop	1	60¼	60¼	60¼	— ⅛
Mallinson	11	4¼	4¼	4¼	— ⅛
Mallinson pf	140	4¼	4¼	4¼	— ⅛
MaRy M gtd	2	14½	14	14	— ⅛
Manh Shirt	2	18⅜	18¼	18⅜	— ⅛
Manati Sug	190	3	3	3	— ⅛
do pfd.	8	8	8	8	— ⅛
Mandel Bros	220	9⅞	9½	9½	— ⅛
Maracc Oil	3	1	1	1	— ⅛
Marine Mil	80	11½	10½	11	+ ⅛
Marmon Mot	99	11⅛	10⅝	11	+ ⅛
Marsh Field	23	16⅞	16	16⅛	— ⅛
Martin Pa	14	30⅞	30½	30⅝	— ⅛
May De St	1	43	43	43	— ⅛
Mayt pf	ww	1	12¾	12¾	12¾	— ⅛
McCall Cor	12	26	24	25	— ⅛
McCrory Strs	21	4¾	4¾	4¾	— ⅛
McCrory St B	1	16¾	16	16	— ⅛
McCr St pf	5	16⅜	16	16	— ⅛
McGraw-Hill	7	34	33½	33⅝	— ⅛
McK F 1¼ b	130	33⅜	32⅜	33	— ⅛
McKeesp T 4	7	83¼	82	83	— ⅛
McK Ro Rob	47	5⅝	5½	5½	— ⅛
McK & Ro pf	1	61⅛	60¼	60¼	— ⅛
McLellan Strs	93	15⅜	15	15⅛	— ⅛
Mehr M 1.20	1	22¼	22¼	22¼	— ⅛
Mengel Co	22	8¼	8⅛	8⅛	— ⅛
Mengel pfd	110	30⅜	30⅛	30⅛	— ⅛
Mesta M .60	5	17	17	17	— ⅛
Miami Cop	22	8⅛	8	8⅛	— ⅛
Mid-Con Pet	4	40¼	40	40⅛	— ⅛
Midland Stl	14	15⅝	15⅜	15⅜	— ⅛
do 1 pfd	4	70	70	70	— ⅛
Minn & St L	7	1⅛	1	1	— ⅛
M St P & S					
M pf LL	120	10	10	10	— ⅛
Minn-Honey	2	21½	21½	21½	— ⅛
Minn-M Im	159	3⅜	3⅛	3⅜	— ⅛
do pfd	4	24¾	24¾	24¾	— ⅛
Mo Pac	14	14⅛	14	14⅛	— ⅛
do pfd	24	6⅛	6⅛	6⅛	— ⅛
Monawk Cpt	6	15⅜	15¼	15⅜	— ⅛
Mont Ward	526	25⅜	24¾	24¾	+ ⅛
Moore&C 2	1	48½	48½	48½	— ⅛
Mother Lode	20	1⅜	1⅜	1⅜	— ⅛
Mot Met Gas	10	1⅜	1⅜	1⅜	— ⅛
Motor Prod	15	24¼	23¾	24	+⅛
Motor Wheel	24	9⅝	9½	9⅝	+ ⅛
Mullins Mfg	8	9¾	9¼	9¼	— ⅛
Mullins pf	110	24¾	23¾	24½	— ⅛
Murray Corp	35	10⅛	9⅞	10	— ⅛
Nash Mot	47	21¾	21	21¾	— ⅛
Nat Acme	15	21	21	21	— ⅛
Nat Bell H pf	2	6½	6½	6½	— ⅛
Nat Bis 2.80	39	54⅞	54¼	54½	— ⅛
N Cash R A	2	18⅛	18⅛	18⅛	— ⅛
N Dair 1.20	151	23½	22	23	— ⅛
Nat Dist Pr	4	72	72	72	— ⅛
Nat Distil	84	17⅜	17	17⅜	— ⅛
NatP&Ll 1	158	18⅞	17⅜	18½	+ ⅛
NatRyMex					
2d pfd	2	1	1	1	— ⅛
Nat Stl ¼	117	51½	49	50⅝	— ⅛
Nat Surety	8	26⅞	26	26	— ⅛
NatTea	60	7	6½	6½	— ⅛
Neisner Bros	1	9	9	9	— ⅛
NewCon Cop	3	10¼	10⅛	10¼	— ⅛
Newport Ind	1	5	5	5	— ⅛
NOT & Mex	110	11	11	11	— ⅛
NYCentral	136	36	34¾	35⅛	+⅛
NYC&StL	6	61	61	61	— ⅛
do pfd	6	11¼	11	11	— ⅛
N Y Dock pf	40	19	19	19	— ⅛
NYInvestors	6	2	1⅞	2	+ ⅛
NYNH&H	2	1⅜	1⅜	1⅜	— ⅛
NYOnt&W	5	25⅛	25⅛	25⅛	+ ⅛
NYRy pf A	5	13¾	13	13¾	— ⅛
N Y Steam	1	1¾	1¾	1¾	— ⅛
pf 7	120	100	100	100	— ¼
NYShipb	40	12	8⅜	8¼	— ⅛
Norandn Mag	28	31⅜	30¾	30⅞	— ⅛
Nor&W Sys	1	146⅜	146	146¾	+2½
NoAmAviat	54	7⅝	7⅜	7⅜	— ⅛
NAm Cem	383	35	31¾	33	— ⅛
do pfd 3		9	9	9	— ⅛
NoGerLloyd	2	8½	8	8	— ⅛
Nor Pac	32	24	22¾	23½	— ⅛
NorwalkTar	3	3¾	3¾	3¾	— ⅛
Ohio Oil	130	14⅞	14¼	14⅜	— ⅛
Oliver Farm	162	6⅜	6	6⅛	— ⅛
do pf pf	2	30¾	30¾	30¾	— ⅛
Omnibus	21	3⅜	3⅜	3⅜	— ⅛
Oppen Coll	3	13½	13	13½	— ⅛
Otis Elev	60	22	21¼	20½	— ⅛
Otis Stl	82	8¼

WHEAT FUTURES AT 1932-33 HIGHS ON LOCAL BOARD

ST. LOUIS MERCHANTS EXCHANGE, June 10.—Wheat futures reached new highs for 1932-33 period today, July going to 76¾ and September 78⅝. July corn was nominally 46. Besides the latest Government forecast as to wheat, there was the comment on dry weather in winter wheat belt.

The Government report, issued after the close yesterday, indicated American production was below domestic needs for the first time this century, production of 603,000,000 bushels being forecast. The Nation uses upwards of 620,000,000 bushels annually, exclusive of exports. Winter wheat production, as of June 1, was forecast at 341,000,000 bushels, compared with average annual production of 589,000,000 bushels from 1926 to 1930. The spring wheat crop was described as "below normal."

Winnipeg wheat closed ¼@⅝ net higher.

Liverpool closed ⅝d higher.

July wheat opened at 76¼c, up ¾c, and Sept. wheat, 78¼c, up 1⅛c.

Local wheat receipts, which were 51,000 bushels compared with 66,000 a week ago and 96,600 a year ago, included 21 cars local and 13 through. Corn receipts, which were 83,500 bushels compared with 111,000 a week ago and 19,600 a year ago, included 42 cars local and 17 through. Oats receipts, which were 12,000 bushels compared with 30,000 a week ago and 19,800 a year ago, included 3 cars local and 3 through. Hay receipts were 1 car local.

St. Louis Cash Grain.

In the cash grain market Saturday soft wheat was 1@1¼c higher and hard 2c higher. There was a good demand. Corn was 1@1½c higher and in good demand. Oats were 1c higher. Offerings met good demand.

Red wheat was 1c lower and hard wheat 2c lower. Corn and oats were 1@1½c lower.

Sales of cash grain made on the floor of the exchange, Saturday, were as follows:

Wheat—No. 1 red winter wheat 77¾c, No. 2 red winter wheat 77¼c, No. 3 red winter wheat 76½c, No. 4 red garlick wheat 74½c. No. 2 hard wheat 77½c.

Corn—No. 2 yellow corn 44¼@45c; No. 2 yellow corn 43@44c; No. 6 yellow corn 38c; sample grade yellow corn 34½@35½c; No. 2 white corn 47c; No. 6 white corn 45c.

Oats—No. 2 white oats 29c.

WHEAT REACHES 81 CENTS ON CHICAGO MARKET

By the Associated Press.

CHICAGO, June 10.—Swift soaring of prices took wheat and oats today to above any peaks hitherto reached in futures dealings, and heretofore reached since May, 1930.

A big renewal of public speculative buying followed the latest Government report on winter wheat and report today of spring wheat now facing its critical period and showing a condition below a 10-year average.

Despite huge selling to take profits, wheat closed strong at virtually the day's top point, 1⅝@1¾c above yesterday's finish, oats 1@1¼c up, corn ⅛@½c advanced, and provisions unchanged to a rise of 7c.

There was said to be only scant hopes of immediate relief from restrictive high temperatures and absence of moisture for wheat and oats over the eastern sections of the grain belt. Meanwhile, hot winds and dry weather in the Southwest were stressed.

Among today's most conspicuous buyers of wheat was a leading Chicago speculator and a prominent Eastern trader.

All the grain markets today were broad affairs. The corn market sympathized with price jumps of other grains, but was retarded by week end profit taking. Trade in the corn belt was being rushed day and night. Large receipts of corn here were also a drag on corn values.

Provisions advanced with grains, despite hog market downturns.

All grain markets were big, broad affairs, with general public trading much larger than of late. There were advices of wheat firing today in Illinois and the Ohio Valley. These areas have heretofore been regarded as the best condition of any in the country. An official crop report issued late yesterday indicated that the winter wheat crop would be the smallest since 1904, only 341,000,000 bushels.

Active dealings and rapid fluctuations characterized wheat trade with many times the change of values amounted to a cent a bushel in a few minutes. Despite heavy profit-taking sales, the market soon mounted higher than at the opening, with December contracts in the lead and reaching 81 cents, the highest point for the upward sweep of wheat was a rise in oats, carrying all deliveries of that grain, as well as of wheat to above any quotations heretofore this season.

GRAIN, BIDS AND OFFERS

CHICAGO, June 10.—Grain bids and offers were as follows:

	Bids.	Offers.
July wheat	75¼–⅝	78⅛
Sept. wheat	77⅛–77	80⅛
Dec. wheat	79½–½	82⅜
July corn	45⅛	46¾
Sept. corn	46¼	49⅜
Dec. corn	51⅛	52⅝

ST. LOUIS MERCHANTS' EXCHANGE, June 10.—Grain bids and offers:

	Bids.	Offers.
July wheat	75½–⅝	78⅛

UTILITIES FEATURE OF SESSION ON CURB

By the Associated Press.

NEW YORK, June 10.—Strength in utility shares featured the curb market today. The general list was somewhat irregular due to week-end profit taking, but strength in the power group was sufficient to give the market a firm appearance at the close.

A few isolated weak spots included Deere and Swift & Co., which dropped around a point each. Aluminum Co. advanced two, while Singer Sewing Machine rose 6½ points on a small turnover.

Electric Bond & Share was conspicuously strong, rising nearly two points to close at its best quotation. American Gas & Electric and Niagara Hudson Power added a point each. Consolidated Gas of Baltimore soared nearly seven points in moderate trading, while Standard Power & Light preferred was up nine points.

Oils were mostly narrow and steady, excepting Humble, which advanced three. Among the mining issues Bunker Hill and Sullivan rose more than three on a small transfer.

Transfers approximated 737,000 shares, compared to 840,000 last Saturday.

HYDE PARK BREWERIES
BOUGHT—SOLD—QUOTED
PELTASON, TENENBAUM & HARRIS, Inc.
921 Boatmen's Bank Building
CEntral 9626

LOCAL STOCK LIST SHOWS MANY GAINS

Market Is Irregularly Higher at Close — Several Fairly Wide Ranges.

The local stock market was broad and fairly active last week and net changes were irregularly higher on the exchange. Changes, with a few exceptions, were not large.

Southern Acid met demand following declaration of its dividend and was bid up 13 points from recent sale on fair turnover. Ely and Walker gained 5, and Scullin Steel preference, Hamilton-Brown, Brown Shoe and National Candy a point or more. Rice-Stix was up over a point on fairly large turnover. Wagner Electric gained ¾ point.

Missouri Portland reacted 1½ points and Coca Cola Bottling 1 point, while Laclede Steel and Hussmann-Ligonier lost fractions.

ST. LOUIS STOCKS

ST. LOUIS STOCK EXCHANGE, June 10.—Sales of stock on the local board during the week amounted to 8961 shares, compared with 6655 the previous week (five days). Bond sales were $1000.

Following is a complete list of transactions on the exchange, with dividend rates, sales, highest, lowest, closing prices and net changes:

STOCKS.

Stocks and Amt. Div. in Dollars.	Sales for Week.	High for Week.	Low for Week.	Close for Week.	Ch'ge for Week.
Am Cr Inde	50	9	9	9	*3
A.S.Aloe pf	10	40	40	40	*4½
Brown Shoe	310	50½	49½	49½	*1
Brown S 3	†4	48	48	48	
Burk'rt pref	20	1	1	1	* ⅛
C-ColBoi.32	70	12	11	11	—1
Cons Lead.	120	1⅛	1	1⅛	— ⅛
Cr Mills 1	60	13	13	13	* ⅛
Curtis Mfg	110	7½	7	7½	* ⅛
Elder Mf A	12	20	20	20	* ⅛
Ely & Walk	55	18	15½	18	*5
do 2 pf 6	11	60	60	60	
GlobeD pf 7	12	105	105	105	*1⅛
Ha Brown	1503	5	3⅞	5	*1⅛
Huss Lig.	250	2	2	2	* ⅛
Hyd PB pfd	15	8¼	8	8½	* ¾
Int Shoe 1	50	58	58	58	*1
do pf 6	†116	50½	48	50	
do pf 6	†111	111	110	111	
Lac Chris	15	8	8	8	*3
Laclede St	15	7	7	7	
Laclede Stl.	60	100	17½	17	17½ — ¼
McQu N 3	40	40	38½	39½	— 1½
Mo Por Cem	670	20½	19½	20	— 1½
N Candy 1	1039	17½	15	17½	*2½
Rice-Stix.	1575	10	8	10	* ¼
Rice-Stix 6%	20	58¼	58¼	58¼	*1
Scul Stl pr	400	4¼	3	4	*1
Sou Ac 2	660	28½	21½	28½	*11
Sou B pf 7	155	117¼	115¾	117¼	* ¼
Stix, B&Ful	50	10¼	10¼	10¼	* ¼
Stix, Baer&F	15	10	10	10	* ¼
Wagner E	1235	10½	10	10½	
Wagner El	12	10¼	10¼	10¼	
Scul St 6s	xx1	27	27	27	—3

†Odd lot. ††Ex-dividend during the week. *Three dividends omitted.

SATURDAY'S SESSION SALES.

Stocks and Annual Dividends in Dollars.	Sales.	High.	Low.	Close.	Net Ch'ge.
Am Cr In d	50	9	9	9	* ⅛
Curtis Mfg	50	7½	7½	7½	* ¼
Cons Lead	10	1¼	1¼	1¼	* ⅛
Ely & Walk	50	18	18	18	*1½
Hi-Brown	180	5	4⅞	5	* ⅛
Int Shoe 2	8	50	50	50	
Lac Stl .60	10	17½	17½	17½	— ⅛
Mcq-Nor 3	10	39½	39½	39½	— ½
Mo P Cem	10	9	9	9	* ⅛
N Candy 1	65	17½	17	17½	*1
Rice-Stix	225	10	9⅜	10	* ¼
Sou Acid 1	20	28½	26	28½	*3½
SW Bl p 7	87	117¼	117¼	117¼	* ¼
Stx B & F	50	10¼	10¼	10¼	* ¼
Wagner El	270	10½	10	10½	* ¼

CLOSING QUOTATIONS.

SECURITY.	Bid.	Asked.
A S Aloe pfd	39	
American Credit Ind	8	9
American Inv B .30		6
Beck & Corbitt	55	
Boyd-Wright Shoe com		5
Brown Shoe pfd 7	115½	
Brown Shoe com 3	49½	
Brown pfd	33	
Burkart Mfg com	75c	
Chicago Ry Equipment com	4	5
do pfd	7½	9
Champion S M 1st pfd	2	
Coca-Cola Bottling Sec 1.32	11	12½
Commonwealth Inv Corp	2	4
Consolidated Lead		1¾
Corno Mills 1	12½	13½
Brown S 3	7	
Eder Mfg com	7	
do A 5	20½	
Emerson Electric pfd	30	
E & W Fdy 1st pfd 7	80	
do 2d pfd 6	20	
do com	17	
Fulton Iron Works pfd	25c	
Globe-Democrat Pub	105	
Hamilton-Brown Shoe	4¾	5
Hussmann-Ligonier	20	
Hydraulic Press Brick pfd	8½	
do com	15c	
International Shoe pfd 6	112	
do com 2	49	50
Johnson-S-S Shoe .50	16½	
Key Boiler Equipment	1	3
Kilgen & Son Inc	12½	
Landis Shoe Mach	6	
Laclede Steel Co .60	17	17½
Laclede-Christy	8	
McQuay-Norris 3	38	40
Meyer-Blanke	1¾	
do pfd	40	
Moloney Elec A	8	
Missouri Portland Cement		9
Mohlman-Davis	42	
National Candy 1st pfd 7	97	
do 2d pfd 7		85
do com 1	17½	18
National Bearing Metals	11¾	
do pfd	50	
Nicholas-Beazley		40c
Pedigo-Lake Shoe com	3	
Pickrel Walnut	2½	
Rice-Stix D G 1st pfd 7	81	
do 2d pfd 7	82	
do com	9¾	10
S V B D G 1st pfd		40
Scullin Steel partic pf		4¼
Sedalia Water pfd 7	62	
Sieloff Packing Co 1.20		16
Southern Acid com 2	28	30
S W Bell Tel pfd 7	117	117¾
Stix Baer & Fuller com	10¼	
St Louis P S pfd	10c	
Wagner Electric Corp com	11¾	12
do pfd 7	85	
Alton Bridge 4s	52	
City & Sub P 5 5s		21
Laclede Gas Light 5½s	80	
Moloney Elec 6s	60	
National Bearing Metals 6s	63	
Pierce Bldg 5s	98	
Scullin Steel 6s	29	30
Scruggs 7s		35
United Railways 4s	16	20

Dividend rates as given in the table are in the annual cash payments based on the latest quarterly or half-year declarations or, in case of newly listed securities, the dividend intention announced at the time of the original sale and listing. Unless otherwise noted, extra or special dividends are not included.

FOREIGN EXCHANGE

NEW YORK, June 10.—Foreign exchange firm. (Great Britain in dollars, others in cents.) Great Britain—Demand, 4.14¼; cables, 4.14⅛; 60-day bills, 4.13⅛. France—Demand, 4.81⅛; cables, 4.81½. Italy—Demand, 6.37⅛; cables, 6.37¾.

Demands—Belgium, 17.07; Germany, 28.75; Holland, 49.18; Norway, 20.93; Sweden, 21.35; Denmark, 18.50; Switzerland, 23.65; Spain, 10.45; Portugal, 3.74n; Greece, .89¼n; Poland, 13.38n; Czechoslovakia, 3.65n; Jugo-Slavia, 1.63n; Austria, 16.00n; Rumania, .75n; Argentina, 31.31n; Brazil, 7.64n; Tokio, 26.00; Shanghai, 26.75; Hongkong, 29.87½; Mexico City (silver peso), 28.10; Montreal in New York, 99.75; New York in Montreal, 110.25. (n-Nominal.)

Short Interest Up Slightly.

NEW YORK, June 10.—The short interest on the New York Stock Exchange May 29 totaled 1,419,854 shares as compared with 1,415,330 shares on May 1, an increase of 4524.

NEW YORK CURB MARKET

By the Associated Press.

NEW YORK, June 10.—Total stock sales today on the New York Curb Exchange amounted to 737,000 shares, compared with 86,151 corresponding day last year. Bond sales were $2,700,000 compared with $1,558,000 same day a year ago. Total stock sales for the week amounted to 6,765,372 shares, compared with 684,551 corresponding week last year. Bond sales were $27,765,000 compared with $16,770,000 same period a year ago.

Following is a complete list of transactions today giving sales, highest, lowest and closing prices on all stocks and bonds.

STOCKS.

SECURITY.	Sales	High.	Low.	Close.
†Air Invest vtc	3	3⅜	3⅛	3⅛
†do ev pfd	1	14½	14½	14½
Ala Gt Sou	1	35	35	35
AlaPow $6 pf	*10	55	55	55
Alum Co Am	*950	95	93	94
AlumCoAm pf	1½	72¼	72¼	72¼
Alum Ltd	2	5¾	5¾	5¾
do pfd	1	47	47	47
do C war	*15	17	16¼	16¼
do D war	*15	17	16¼	15¼
†Am Cit P & L B .15g	13	6	5⅞	6
AmComAlco rts	27	2¼	2¼	2⅛
Am C Pow A	7	⅝	⅝	⅝
Am C Pow B	21	⅜	⅜	⅜
Am Corp	2	½	½	½
Am Cyan B	25	14½	13⅝	13⅝
†Am Dept St	10	1	1	1
Am & For P war	8	12	11⅜	11⅜
Am Fdrs B pfd	*50	18⅜	18⅛	18⅛
Am Founders	8	1⅜	1⅛	1⅜
Am Fdrs D pfd	*25	18	16	16
AmGasAcEl 1a	61	45⅛	43⅛	44⅜
do pfd 6	2	85	85⅞	89
Am Invest	6	5¼	5⅛	5⅛
Am Lt & T 2	6	24⅛	24	24⅛
Am Maf	*50	16	16	16
†Am Maracaibo	24	1	1	1
Am St P 8vc A	1	2½	2½	2½
Am Sup Power	611	3⅛	2⅞	3⅛
do 1st pfd 6	4	73	69¼	73
Am Sup P pfd	4	48	46	48
Am Thread pf	2	3¼	3¼	3¼
Amoh Prod F	5	2⅜	2⅜	2⅜
Apex Elec A	1	13	13	13
Ark Nat Gas	1	3⅜	3⅜	3⅜
do A	14	3¼	3¼	3¼
Armstrong Cork	6	13⅛	13⅛	13⅛
Art Met Wks	2	2¼	2¼	2¼
As G & E	4	2⅜	2⅜	2⅜
†do A	15	2⅛	2⅛	2⅛
do pfd	*120	6½	6½	6½
do war	18	¼	¼	¼
As Rayon	4	3¾	3¾	3¾
As Tel Ut	2	1⅜	1⅜	1⅜
Atl Cst Fish	1	2½	2½	2½
Atlas Corp	175	18	17½	17⅝
do war	21	1⅛	1	1⅛
†Ben Ind Loan1⅛	1	12⅛	12⅛	12⅛
†Bickfords .60	1	7⅜	7⅜	7⅜
do pfd. 2½	1	20¼	20¼	20¼
Bliss E W	1	3⅞	3⅞	3⅞
†Blue Ridge	16	4⅛	3⅞	4⅛
†do ev pf 3h	1	35	35	35
Braz T & L	60	15⅛	14⅝	15
†Brillo Mfg .60	2	5¼	5	5
Brown Co pfd	*25	10	10	10
BN&EP pf 1.60	3	20¼	20	20¼
Bunk Hill & S	*50	39	38	38
Butler Bros 4	9	5¾	5¾	5¾
Bwana M'Kubwa	198	1⅛	1⅛	1⅛
†Cab R T vtc	1	¾	¾	¾
Cab & Wire A	2	1	1	1
Cable & Wire B	34	⅝	9-16	⅝
Camco vtc	1	⅛	⅛	⅛
Can Marc Wirel	179	2⅜	2⅜	2⅜
Carib Syndicate	58	2⅜	2⅜	2⅜
Carrier Corp	18	9⅛	8⅞	9⅛
Cent St Elec	25	4¼	4	4
†Centrif Pr .40	2	4⅜	4⅜	4⅜
Chief Consol	9	⅛	⅛	⅛
Cities Service	12	5¼	4⅞	5¼
do pfd	10	25	23	23
City Auto Stpg	1	15½	15½	15½
Claude Neon Lts	7	1⅜	1⅜	1⅜
Cl El Ill 1.20	2	31¾	31¾	31¾
†Colon Oil	2	2¼	2¼	2¼
Col G&S cv pf 5	*525	123	115	122
Colum O&G vtc	19	2⅛	2	2⅛
Com Edison 5	69	97	96¾	96¾
Com & Sou war	345	1	15-16	1
†Comstock Tun	8	15	13⅜	14½
Cons Aire	11	7½	7¼	7½
Cons Cop Min	1	1⅜	1⅜	1⅜
CG&E Balt 3.60	30	70	64	70
†Cooper Bess	1	7¼	7¼	7¼
Cord Corp .10g	23	11⅛	11	11⅛
†Corden Oil	1	4¼	4¼	4¼
do cod	13	4¾	4	4¼
do pf cod	1	10	10	10
Courtaulds .085g	110	7	7	7⅛
Creole Pet	45	6¾	6½	6⅝
†Cresson Gold .04	17	⅞	⅞	⅞
Crocker Wh	7	3⅝	3⅝	3⅝
†Crown C Pet	2	⅛	⅛	⅛
do Intl A	8	7	6¼	6¼
†Cust Met	36	1¼	1¼	1¼
†Davenp Hos ⅛	1	11½	11½	11½
Deere & Co	20	21⅝	19⅜	20
†Derby Oil	1	2	2	2
Detroit Aircraft	13	⅜	⅜	⅜
Dow Chem 2	1	53½	53½	53½
Dixon Crucible	*10	39	39	39
†Driver-Harris	2	20	19⅜	20
do pf 7	*10	67	67	67
†Dubilier Con	1	1¼	1⅛	1¼
Duval Tex	10	2	1⅞	2
East G&F .15g	1	11½	11½	11½
East Sts. Pow	1	3	3	3
East Ut Assc cv	2	4⅜	4⅛	4⅛
Easy Wash M B	1	5	5	5
†Elder Elec	2	1⅜	1⅜	1⅜
El Bo & Sh6pf	751	36¾	35	36¾
do pf 6	5	64	62¼	64
do pf 7	5	71	68	71
El Pow As .20g	58	11¼	9¾	10¼
do A .20g	40	10½	9¼	10⅛
El P & L opt war	1	3⅜	3⅜	3⅜
do 2nd pf A	*75	25½	25	25½
†Elect Shares	1	8	8	8
Empire Pow	1	15¼	15¼	15¼
Emp Pub Svc	2	7-16	7-16	7-16
Emp El deb rts	2	1	1	1
Evans Wallo	7	1	1	1
Falcon Lead	9	5-16	¼	5-16
†Fairchild Av A	5	2⅜	2⅜	2⅜
F E D Corp	1	4¼	4¼	4¼
Fiat rets .505g	1	14½	14½	14½
Flim I Spec	3	7	7	7
Ferro Enamel Cp	93	12¼	10⅝	12¼
Fisk Rub	44	7¾	7¼	7¼
do pf	6	46	45	46
Fla P & L 7 pf	*125	91½	91	91½
Flintkote A	1	5⅞	5⅞	5⅞
Ford M Can A	9	12½	12	12½
Ford M Fran	1	3⅜	3⅜	3⅜
Foremost Dairy	1	1⅜	1⅜	1⅜
Ford Mot Ltd	8	4¼	4¼	4¼
Franklin Mfg	2	1½	1½	1½
Gen Alloys	12	2½	2	2
†Gen Aviation	5	9⅛	9⅛	9⅛
Gen Firepfg	1	8	8	8
Gen Rayon A	7	5⅝	5⅝	5⅝
Gen T & Rub	*250	80	78	78
Gen Th E cv pf	9	⅝	⅝	⅝
Georgia P pf 6	*25	66¼	66¼	66¼
Glen Alden	3	16	16	16
Gold Seal Elec	10	1	1	1
Goldbalt	*50	⅝	⅝	5-16
Gorh Mf vt 15	3	15¼	15	15¼
Gerybound	4	1⅞	1⅞	1⅞
Gt Ut A .70	174	17¼	17¼	17¼
Gulf Oil Pa	24	57⅞	55	56⅜
†Hamilton Gas vt	1	¾	¾	¾
Hazel Atl Gl 4b	7	65	64½	64½
†Hecla Min	1	¼	¼	¼
Heywood Wakef	1	2½	2½	2½
†Hir Watzer	23	17	16⅜	16⅜
do pf A	1	12⅜	12⅜	12⅜
Holling Gold .70b	10	9¼	8¾	9¼
Horn & Hard 2	1	25	25	25
†Huds B H & S	25	9⅜	9	9
Humble Oil 2	9	75⅛	76¾	77¼
Hydro El Sec	3	7⅛	7¼	7⅛
†Hygrade Fd	4	6⅛	6¼	6¼
Ill P&L $6 pf 6	*50	21¾	21¾	21¾
Imp Oil C Ser ⅛	8	11¼	11¼	11¼
Ind Ter Ill A	1	4½	4½	4½
Indust Fin ctf	2	3	2¾	2¾
Int H-E pf 3½	*150	26½	25¼	25¾
Internat P 1.12	5	15	14⅛	15
†Inter Prod	9	3¾	3¾	3¾
Inter Util B	14	2⅞	2⅞	2⅞
do war	10	⅞	⅞	⅞
†Interst Equit	2	1½	1⅜	1⅜
†do cv pf	4	23¼	22¼	22¾
Intern Pow D pf	*20	22	21	22
Iron Cap Cop	1	2	2	2
†Ital Superpow A	8	3⅜	3⅛	3⅜
Jonas & Naum	11	2½	2	2⅛
†Kleinert	4	9¾	9¾	9¾
Kirkland La GM	16	7-16	7-16	7-16
Lake Sho M 2½	37	40¾	40	40¾
†Lefc Real pf	1	6¼	6¼	6¼
Lehigh C&N .40	8	11	10½	11
†Leonard Oil	13	1½	1	1
Lib McN & L	24	7¼	7	6⅝
Lone Star G .6 4	10	9¾	9¾	9⅞
Long Is It	67	14¾	14	14¾
†Louis L & E	2	1⅝	1⅝	1⅝
Mangel Stra	2	1⅜	1⅜	1⅜
do pf ww	*50	14	14	14
Marion St Shov	1	4⅜	4⅜	4⅜
Maryland Cas	1	2¼	2¼	2¼
Mass Util Asso	2	2⅜	2⅜	2⅜
†Mavis Bott A	38	1⅜	1⅜	1⅜
†McCord Rad B	1	¼	¼	¼
†Mead John 3	3	59	59	59
†Merritt-C & S	7	1¾	1¾	1¾
†Michigan G & S	1	¼	¼	¼
Mid St.Pet A vtc	3	3¼	3¼	3¼
do B vtc	8	1½	1½	1½
Mid West Util	24	⅝	⅝	⅝
do pf xw	1	3	3	3
Midland Stl	5	12	11¼	12
Minn Honey pf 6	*20	69¾	69¾	69¾
MissRFBond ris	1	2	⅞	1
Monts Ward A	*150	76	75	76¼
Moore Drop Frg A	1	15	15	15
MontyHAP 1.50	1	34¼	34¼	34¼
Muskogee ⅛	1	7¾	7¾	7¾
Mount & Gulf	2	4¾	4¾	4¾
Mount Prod .80	2	57⅞	57⅞	57⅞
Nat Am Co	2	⅞	⅞	⅞
†Nat Aviat	1	9	9	9
†Nat Bell Hess	83	3⅜	3	3⅜
Nat Bond & Sh 1	2	35	35	35
Nat Container pf	1	20	20	20
Nat Fuel Gas 1	3	18	17¾	18
†Nat Investors	1	2	2	2⅛
do war	2	2¼	2¼	2¼
Nat Leather	10	1⅛	1⅛	1⅛
Nat Service	10	1⅛	1⅛	1⅛
Nat. Stl Car	*50	13½	13½	13½
Nat Sug Ref 2	2	31¾	30¼	30¼
NatSubCorp war	4	13¾	13	13
†Nat Un Rad 1	1	1⅛	1⅛	1⅛
NEngPow pfd 6	*60	57	57	57
Nelsner Bros	1	2	2	2
†Neptune Meter A	1	4	4	4
†Newmont Min	5	44½	43⅝	44⅛
NYShipbFd .40	22	7	6	6
N Y Transit .15g	3	4¾	4¾	4¾
Niag Hud Pow	133	13⅛	12⅜	13⅛
do A war	28	1⅛	1⅛	1⅛
do B war	1	1¼	1¼	1¼
do C war	3	⅝	⅝	⅝
NiagShMd B .20	5	8	7⅝	8
Niles-Bem-P	5	17⅜	16⅜	16⅜
†Nipissing	5	17⅛	16¾	16¾
†Nipissing Mines	4	3	2⅝	2⅝
†Nor Europ Oil	11	⅝	5-16	5-16
Nor Pipe L ½	3	6	6	6
Novadel-Ag 5	2	48½	48¼	48½
†Ohio Cop	104	9-16	½	½
†Oilstocks Ltd .10g	3	6⅛	6⅛	6⅛
Outboard Mot B	6	1⅛	1	1⅛
Pac Eastern	1	4¼	4¼	4¼
Pac G&E 1 pf 1½	1	23½	23½	23½
†Pantepec Oil	1	⅛	⅛	⅛
Parke Davis	1	21	21	21
Parker R Pr 2½	*250	52	50	51⅜
Pennroad	57	3½	3⅛	3⅛
Pa Wat & Pow 3	1	57	57	57
†Pepperell	*150	67	67	67
†Petrol Corp war	17	¼	¼	¼
Phila Co 6	3	14	13	14
Phil Mor A 1½	1	24	24	24
Phil Mor Cons	1	3⅞	3⅞	3⅞
†Phoenix Sec	38	1⅛	1⅛	1⅛
Pitt Screw .10	5	21¾	21⅜	21⅝
Plymouth Oil	28	14¼	1	1⅛
†Pond Creek Pocah	35	3⅛	3-16	3⅛
Powdrell & Alex	1	26¾	26¾	26¾
Prem Gold .12	70	1⅛	1	1⅛
Prod Roy	9	1¼	1	1¼
†Prudent Inv	23	8½	8	8½
Pub Ut Hold war	10	7-32	7-32	7-32
Pub Ut Hold xw	11	1	1	1
Pug Sd P 6 pf	*20	20	20	20
Pure Oil pfd	*20	36	36	36
Rwy & Util In A	12	1	⅞	⅞
†Rainbow Lum A	2	4	4	4
†Reiter Foster	3	⅝	⅝	⅝
Relian Intl A	1	2½	2½	2½
Reybarn Inc	1	2½	2½	2½
Reynolds Inv	1	⅛	⅛	⅛
Rich Oil pfd	2	92	92	92
†Roan A Cop	2	19⅞	19¾	19⅞
Roan A C rts	35	⅛	3-16	⅛
Rossia Intl	1	1¼	1¼	1¼
†SMILL	27	4¼	3¾

SENATOR NEELY ASSAILS MORGAN AS TAX-DODGER

Says Financier Has 'Shaken the Faith of Millions in the Justice of Existing Law.'

By the Associated Press.

WASHINGTON, June 10.—With reverberations from its investigation of J. P. Morgan & Co. still echoing, the Senate Banking Committee today turned to preparation for inquiries into other private bankers including Kuhn, Loeb & Co., and Dillon, Read & Co.

While Congress hurried action on legislative reforms growing out of the inquiry, Senator Neely (Dem.), West Virginia, told the Senate that "36 months of tax dodging" by J. P. Morgan had "shaken the faith of millions in the justice of existing law."

The West Virginia Senator said the sales of stock to selected Morgan clients was a "brazen attempt to bribe on a nation-wide scale."

The Investigating Committee met in executive session and decided to let a subcommittee determine whether the Kuhn, Loeb and Dillon, Read inquiries should be pursued at once or deferred until fall.

To Decide Tuesday on Plans.

The subcommittee, which has been nominally in charge of the investigation, will confer with Ferdinand Pecora, committee counsel, and map out its future plans Tuesday.

Pecora has informed the committee he is ready to proceed at once and it will be up to the Senators to decide whether they want to stay in Washington for hearings now or let them go over until fall.

In any event, Pecora is ready to keep his staff busy over the summer collecting additional evidence for presentation in the fall on investment trusts and stock market practices, and operations of the Chase National Bank.

As an outgrowth of the Morgan investigation, the Banking Committee voted not to bind its members to secrecy about transactions in executive session.

At virtually every executive session during the Morgan inquiry, members of the committee protested that "leaks" were disclosing everything it did behind closed doors.

A motion by Senator Glass (Dem.), Virginia, to remove the bar of secrecy was adopted unanimously. The Virginian has been one of the most strenuous objectors to the "leaks."

Neely, speaking in the Senate, said that as a result of its stocks sales to selected clients, "no matter which party wins an election, the House of Morgan wins."

"Only One of Breaches."

"Tax dodging is only one of Morgan's breaches of the ethical code that most men consider binding," the West Virginian said.

"The house of Morgan preferred many of its clients, and to these sold so-called securities at prices far below their market values. The lists of such clients reads like a page of 'Who's Who.'

"They included an ex-President, a close associate of another; Ambassadors to foreign countries, past and present; Cabinet officers, past, present and prospective, and outstanding figures of both political parties.

"They made it almost impossible for a President to appoint a Cabinet of which every member will be free of Morgan obligations and the influence of Morgan power.

"The naked truth is that so far as Morgan and his associates are concerned, the giving of millions of dollars in purchase rights is a brazen attempt to bribe on a nation-wide scale those most influential in the industrial, financial and political life of the nation."

Helps "Cause of Bolshevism."

Neely said that as a result of disclosures that the Morgan partners have paid only $48,000 in income taxes for the past three years, "fomenters of revolution should decorate J. P. Morgan for his contribution to the cause of Bolshevism."

He added that Morgan had done more to foment revolution "than a hundred soap box orators in a thousand years."

Morgan was characterized by the Senator as one of the world's wealthiest men and said the partners of his firm "have reaped more profits than whole counties of men in all the days of their lives."

"In recent years," he said, "the Treasury has obligingly accepted as correct the income tax returns submitted by Morgan and his partners. These pampered Government pets have not been annoyed by inquiring agents."

MRS. ALLENE LAMSON BURIED

Funeral Services Held at Lamar, Mo., for Alleged Murder Victim.

LAMAR, Mo., June 10.—A large crowd attended the funeral this afternoon for Mrs. Allene Thorpe Lamson, 38 years old, who was found dead in her home at Stanford University, Calif., Memorial Day, and whose husband, David A. Lamson, is charged with her murder.

The Rev. Cliff Titus of Joplin conducted the services, and neighbors and former schoolmates of Mrs. Lamson were pall bearers. Mrs. Lamson was dressed in her wedding gown and veil. A few hours after the arrival of the body from California late last night, an aunt of Mrs. Lamson, Mrs. Letty Warden, 74, a resident of Lamar for 60 years, died after a long illness.

JOHN G. STEINLAGE AND WIFE REPLY TO RECEIVERSHIP SUIT

Seek to Set Aside Sale of Stock Pledged for Loan.

A joint answer was filed in Circuit Judge Hamilton's court yesterday by Mr. and Mrs. John G. Steinlage in the receivership suit of the Quality Dairy Co., 4630 West Florissant avenue, of which Steinlage is president and his wife is a large stockholder. The suit, filed by Frank H. Boerger, treasurer of the company, seeks an accounting from the Steinlages.

The answer of the defendants, filed through Attorney William H. Corcoran Jr., denies any accounting is due from them, but on the contrary say they have been damaged by Boerger and Arnold F. Steinlage, vice-president, who is also named as co-defendant in the suit. The damages are put at $50,000, growing out of an alleged conspiracy to deprive them of their stock.

Steinlage and his wife also seek to set aside the forced sale of 700 shares of their stock in the company which they pledged to Boerger on notes totaling $40,000. It is alleged that although the notes were paid in full the stock, over the protest of the owners, was sold to Dwight Thomas for $15,000. The shares, it is alleged, were reasonably worth a total of $100,000. Boerger alleged in his suit that the sum of $32,000 was unpaid.

Pending termination of the case the court, in September, 1931, appointed temporary receivers, who have been operating the business. The receivers are Frank Boerger Sr. and Frank J. Schroeder.

Rabbi Wise Speaks Tuesday Evening.

Rabbi Stephen S. Wise of New York will speak at a dinner in his honor Tuesday evening at the Coronado Hotel. His visit to St. Louis is under auspices of the American Palestine Committee. Gov. Park will attend the dinner. Prof. Gustave Klausner is general chairman of the arrangements committee. Dr. Wise will leave for Europe soon to participate in a world Jewish conference at Geneva.

Exceptional
SUNDAY DINNERS . 75c
We take pride in our growing fame for delicious food, tasty sandwiches and beer. Open all night.
BIG CHIEF CABIN HOTEL
17 Miles West of Dorsey Rd. on Manchester

YOU HAVE NEVER SEEN SUCH
WALL PAPER BARGAINS
Look at These Prices: 5c Values Now 1c; 10c Values Now 3c; 15c Values Now 5c; 25c Values Now 7c; 50c Values Now 9c
Marvelous 30-Inch HOOSH PLASTERS As low as 7c per roll
Remarkable values for every room, in all conceivable patterns and colorings. You are assured of getting REAL QUALITY at LOWEST PRICES. Combinations sold with beautiful borders to match.
WEBSTER'S 809 N. 7th St.


PAINT at REDUCED PRICES
From FACTORY to YOU
DUTCH BOY OR EAGLE WHITE LEAD 100-LB. KEG SPECIAL PRICE
Pure Linseed Oil, gallon 75c
Pure Turpentine, gallon 60c
Glass Paint or All-Purpose Varnish, gal. $1.25
High-Grade House and Floor Paint or Spar Varnish, gallon $2.25
Our Own WHITE LEAD, 100 lbs. $6.50
Four-Hour Enamel, white & colors, gal. $1.75
Barn Paint; gray, red, brown or green; 5 gallon 75c
High-Grade Screen Paint; quart 40c
Paint Makers Since 1896
FREE City Delivery
MECHANICS PAINT CO.
715 FRANKLIN AVE. (NIEMAN'S) GA. 6820

List your vacant rooms in the Post-Dispatch Classified Columns to find paying tenants.

UNION-MAY-STERN
Is the Place!
SAVING ST. LOUIS MONEY
Is the Object!
A HISTORY-MAKING SALE
Is the Result!
SAVE 25¢, 40¢ AND 50¢ ON THE DOLLAR
NUGENTS Entire Stocks of FURNITURE AND FLOORCOVERINGS


9x12 Color-Thru Domestic Orientals
$42.50 Values
Perhaps never again will you have an opportunity to buy rugs of this quality at anywhere near this price. Beautiful heavy quality rugs with color woven through to the back—in a variety of lovely patterns faithfully copied from genuine Orientals.
$28.87
CASH, CHARGE OR Convenient CREDIT
49c Felt-Base Linoleum, slight seconds, sq. yd. 28c
59c Linoleum Hall Runner, per yard 39c
Trade in Your Old Furniture

Typical Values Taken at Random From Various Depts. in Our Stores
$1.95 Folding Card Tables, Exceptional Values . 77c
$2.95 End Tables, Several Handsome Styles . . . $1.48
$3.50 and $2.95 Coffee Tables, Several Styles . . $1.44
$17.50 Twin-Bed Studio Couch, Complete $9.89
$8.75 Pull-Up Chairs, Choice of Many Coverings $4.88
$7.50 Occasional Tables, Large Size $4.89
$4.50 Large Porcelain-Top Kitchen Tables . . . $2.88
$5.95 Metal Utility Cabinets, Large Size $3.88
$27.50 Lounge Chair With Ottoman to Match. . $16.89
$30.00 Odd Vanities, Sacrificed at $10.88

Suite Bargains Galore!
Vals. to $22.50—5-Piece Breakfast Sets. $12.89
Vals. to $50.00—5-Piece Dinette Suites. $28.49
Vals. to $89.00—Living-Room and Bedroom Suites . $47
Vals. to $99.00—Living, Dining and Bedroom Suites $57
Vals. to $119—Living, Dining and Bedroom Suites $67
Vals. to $129—Living, Dining and Bedroom Suites $77
Vals. to $150—Living, Dining and Bedroom Suites $87
Vals. to $175—Living, Dining and Bedroom Suites $97
$24.50—3-Pc. Fiber Suites $17.95


Bed . . Spring . . Mattress
$6.50 and $5.95 Values
Here is a typical example of the values you will find in our Bedding Section. A sturdy metal bed in walnut finish, a guaranteed coil spring, and a comfortable tufted mattress, each at the low price of
$3.88
$8.75 Colonial Poster Beds, tomorrow at $4.89
$15.00 Inner-Spring Mattresses at $7.88
$8.75 Metal Fold-away Bed with Pad $4.89
Nugent Accounts and N. B. P. Accounts Now Payable at UNION-MAY-STERN 1120-30 Olive St.
All Stores Open Evenings Till 9 O'Clock

WEST END 6106-10 Bartmer 1063-67 Hodiamont
MAPLEWOOD 7150 Manchester
SOUTH SIDE 2720-22 Cherokee St
UNION-MAY-STERN 1120-1130 OLIVE STREET
EXCHANGE STORES 616-18 Franklin 206 N. 12th St.
Exchange Department Also in Cherokee Store

SPO
PART TWO
CARDINALS AND

JESS HAINES HAS ONE BAD INNING; ROOT IS EFFECTIVE

By J. Roy Stockton.

Jess Haines, Dazzy Vance and Sylvester Johnson held the Cubs to seven hits yesterday afternoon, but the National League champions gained a three-run lead by concentrating four-sevenths of their attack in the first inning and knocked the Cardinals out of first place by winning the third and final game of the series, 4 to 3.

Gabby Street's Redbird chowder and marching club gave a fine exhibition of hill climbing, but Charley Root, a crafty veteran of baseball wars, was too good in the pinches. And when he seemed to be in danger of slipping, his comrades rallied behind him and turned spectacular plays in the field to make the grade a bit steep for the Cardinals.

Double-Plays Help Root.

Tw double-plays stood out as important factors in Root's victory. His worst inning was the fifth when Martin and Orsatti doubled and Collins drew a pass. With one out, however, Watkins' line drive went straight to Grimm, who stepped on first to double Collins off the bag and end the inning after only one run had been scored. Bill Hermans' quick thinking helped Root out of another bad spot, and nipped the final St. Louis rally of the afternoon. Frankie Frisch started the ninth inning with a single against the right field screen and Orsatti laid down a neat, sacrifice bunt. English fielded the ball and threw to Herman at first base to retire Orsatti. Third base was left uncovered and Frisch, seeing the situation, started in that direction. However he saw English racing back toward the bag and changed his mind. But Billy Herman also was wide awake and his snap throw to Koenig caught the Fordham flash before he could slide back to second.

Haines Off to Poor Start.

Haines, making his second start of the season was effective except in two innings. He started the contest by walking English and W. Herman then doubled to center, moving English to third. Babe Herman's fly to Medwick scored English and the throw to the plate sent W. Herman to third, whence he scored on Stephenson's single. Demaree forced Stephenson, took second when Wilson threw wild trying to pick him off first and scored on Grimm's pop single which fell in front of Medwick. Bases on balls started the Cubs on their way to their fourth run. Haines walked English and W. Herman to start the fifth inning and Babe Herman dropped a pop single in front of Orsatti, filling the bases. English was forced at the plate on Stephenson's grounder to Frisch, but W. Herman scored while Haines was knocking down Demaree's hot drive and throwing him out.

Medwick threw his bat at the ball and doubled over W. Herman's head to start the first productive Cardinal rally in the second inning. He moved to third on Wilson's infield out and scored when Jurges fumbled Haines' grounder.

Hornsby Fans in Pinch.

Doubles by Martin and Orsatti added a run in the fifth and in the sixth Durocher walked with two out, took second on Crawford's

Continued on Page 2, Column 2.

UP-ROOT

CUBS.	AB.	R.	H.	O.	A.	E.
English 3b	2	1	0	1	2	0
W. Herman 2b	4	2	1	3	6	0
B. Herman rf	4	0	1	3	0	0
Stephenson lf	5	0	2	2	0	0
Demaree cf	4	0	1	1	0	0
Grimm 1b	4	0	2	9	1	0
Hartnett c	3	0	1	4	0	0
Jurges ss	3	0	0	2	1	1
Koenig ss	1	0	0	1	0	0
ROOT p	4	0	0	0	1	0
Total	34	4	7	27	11	1

Crawford batted for Haines in 8th.
Crabtree batted for Durocher in 8th.
Hornsby batted for Vance in 8th.

Innings—	1	2	3	4	5	6	7	8	9
CUBS	0	0	0	0	0	0	0	0	0
CARDINALS	0	0	0	0	0	0	0	0	0

Two-base hits—W. Herman, Medwick and Jo—B. Herman, Stephenson, Grimm. Sacrifice hit—Orsatti. Stolen bases—Orsatti; English to W. Herman to Grimm 6, off Haines 2, off Vance 1, off Johnson 1. Pitching record—Off Root, 4 hits in 7 innings; off Vance, 1 hit no runs in 2 innings; off Johnson 1. Pitching record—Off Haines, 3 hits and 3 runs in 2 innings in 1 inning. Left on bases—Cubs 7, Cardinals 5. Umpires—Pfirman and Barr.

REDUCED PRICES
FACTORY to YOU
ITE LEAD 100-LB. KEG SPECIAL PRICE
... 75c | Our Own WHITE LEAD, 100 lbs. ... $6.50
... 60c | Four-Hour Enamel, white & colors, gal. $1.75
...$1.25 | Barn Paint: gray, red, brown or green; gallon 75c
and Floor $2.25 | High-Grade Screen Paint: quart 40c
rs Since 1896 FREE City Delivery
PAINT CO.
(NIEMAN'S) GA. 6820
Post-Dispatch Classified Columns t
VE
40¢
50¢
THE
LAR
Galore!
.... $12.89
.... $28.49
n Suites . $47
om Suites $57
om Suites $67
om Suites $77
om Suites $87
om Suites $97
r Suites $17.95
ress
Nugent Accounts and N. B. P. Accounts Now Payable at UNION-MAY-STERN 1120-30 Olive St.
ANGE STORES
n 206 N. 12th St.
nge Department
n Cherokee Store

SPORTS SECTION — ST. LOUIS POST-DISPATCH

PART TWO — ST. LOUIS, SUNDAY MORNING, JUNE 11, 1933. — PAGES 1—4B

CARDINALS LOSE, 4 TO 3, TO CUBS AND DROP TO SECOND PLACE

GOODMAN'S 287 WINS U. S. OPEN; GULDAHL IS RUNNER-UP WITH 288

ESS HAINES HAS ONE BAD INNING; ROOT IS EFFECTIVE

By J. Roy Stockton.

Jess Haines, Dazzy Vance and Sylvester Johnson held the Cubs to seven hits yesterday afternoon, but the National League champions gained a three-run lead by concentrating four-sevenths of their attack in the first inning and knocked the Cardinals out of first place by winning the third and final game of the series, 4 to 3.

Gabby Street's Redbird chowder and marching club gave a fine exhibition of hill climbing, but Charley Root, a crafty veteran of baseball wars, was too good in the pinches. And when he seemed to be in danger of slipping, his comrades rallied behind him and turned spectacular plays in the field to make the grade a bit steep for the Cardinals.

Double-Plays Help Root.

Tw double-plays stood out as important factors in Root's victory. His worst inning was the fifth when Martin and Orsatti doubled and Collins drew a pass. With one out, however, Watkins' line drive went straight to Grimm, who stepped on first to double Collins off the bag and end the inning after only one run had been scored.

Bill Hermans' quick thinking helped Root out of another bad spot, and nipped the final St. Louis rally of the afternoon. Frankie Frisch started the ninth inning with a single against the right field screen and Orsatti laid down a neat sacrifice bunt. English fielded the ball and threw to Herman at first base to retire Orsatti. Third base was left uncovered and Frisch, seeing the situation, started in that direction. However he saw English racing back toward the bag and changed his mind. But Billy Herman also was wide awake and his snap throw to Koenig caught the Fordham flash before he could slide back to second.

Haines Off to Poor Start.

Haines, making his second start of the season was effective except two innings. He started the contest by walking English and W. Herman then doubled to center, moving English to third. Babe Herman's fly to Medwick scored English and the throw to the plate sent W. Herman to third, whence he scored on Stephenson's single. Demaree forced Stephenson, took second when Wilson threw wild trying to pick him off first and scored on Grimm's pop single which fell in front of Medwick. Bases on balls started the Cubs on their way to their fourth run. Haines walked English and W. Herman to start the fifth inning and Babe Herman dropped a pop single in front of Orsatti, filling the bases. English was forced at the plate on Stephenson's grounder to Frisch, but W. Herman scored while Haines was knocking down Demaree's hot drive and throwing him out.

Medwick threw his bat at the ball and doubled over W. Herman's head to start the first productive Cardinal rally in the second inning. He moved to third on Wilson's infield out and scored when Jurges fumbled Haines' grounder.

Hornsby Fans in Pinch.

Doubles by Martin and Orsatti added a run in the fifth and in the sixth Durocher walked with two out, took second on Crawford's

Continued on Page 2, Column 2.

UP-ROOT-ED

CUBS.	AB.	R.	H.	O.	A.	E.
English 3b	2	1	0	1	2	0
W. Herman 2b	4	2	1	3	6	0
F. Herman rf	4	0	1	3	0	0
Stephenson lf	5	0	2	3	0	0
Demaree cf	4	0	0	1	0	0
Grimm 1b	4	0	2	9	1	0
Hartnett c	3	0	1	4	0	0
Jurges ss	3	0	0	2	1	1
Koenig ss	1	0	0	1	0	0
ROOT P	4	0	0	0	1	0
Total	36	4	7	27	11	1

CARDINALS.	AB.	R.	H.	O.	A.	E.
Martin 3b	5	1	2	0	1	0
Frisch 2b	4	0	1	6	4	0
Orsatti cf	4	0	2	3	0	0
Collins 1b	2	0	0	9	0	0
Watkins rf	4	0	1	3	0	0
Medwick lf	4	1	1	2	0	0
Wilson c	4	0	0	3	0	1
Durocher ss	2	1	0	1	3	0
Whitehead ss	0	0	0	0	0	0
HAINES P	2	0	0	0	3	0
VANCE P	0	0	0	0	0	0
JOHNSON P	0	0	0	0	1	0
Crawford	1	0	1	0	0	0
Crabtree	0	0	0	0	0	0
Hornsby	1	0	0	0	0	0
Total	33	3	8	27	12	1

Crawford batted for Haines in sixth.
Crabtree batted for Durocher in eighth.
Hornsby batted for Vance in eighth.

Innings—	1	2	3	4	5	6	7	8	9	T
CUBS	3	0	0	0	1	0	0	0	0	4
CARDINALS	0	1	0	0	1	1	0	0	0	3

Two-base hits—W. Herman, Medwick, Martin, Orsatti. Runs batted in—F. Herman, Stephenson, Grimm, Demaree, Orsatti, Martin. Sacrifice hit—Orsatti. Stolen base—English. Double plays—Grimm, unassisted; English to W. Herman to Koenig. Bases on balls—Off Root 6, off Haines 3, off Vance 1, off Johnson 2. Struck out—By Root 4, by Johnson 1. Pitching record—Off Haines, 6 hits 4 runs in 6 innings; off Vance, 1 hit no runs in 2 innings; off Johnson, no runs, no hits in 1 inning. Left on bases—Chicago 9, Cardinals 10. Time—2h. 12m. Umpires—Pfirman and Barr. [Losing pitcher—Haines.

HURRYOFF, 12 TO 1 SHOT, TAKES 'BELMONT' AND $49,000

The Darb, Favorite, Finishes Fourth Under Poorly-Judged Ride

Chart of Belmont Stakes

By the Associated Press.

FIFTH RACE—$25,000 added, Belmont stakes, three-year-olds, mile and one-half. Start good. Won easily, place same. Went to post 4:33½; off at 4:44. Winner, b. c. 3 by Haste-Blue Grass. Owner, J. E. Widener. Trainer, H. McDaniel. Values, $49,490, $7500, $3000, $1000. Time—2.32 3-5. Weather clear, track fast.

HORSE.	Wt.	PP.	ST.	¼	½	¾	Str.	Fin.	Jockey	Odds
HURRYOFF	126	7	9	8²	8¹⁰	7¹⁰	4¹⁰	1ᵉ	M. Garner	12-1
NIMBUS	126	5	6	7³	6ʰ	6ʰ	1½	2ᵈ	R. Workman	3-1
UNION	126	1	1	5¹	5¹	5¹	2½	3ʰ	S. Coucci	15-1
THE DARB	126	8	5	4ᵈ	4ᵈ	4¹	3½	4ᵍ	A. Robertson	5-2
aSUN APOLLO	126	2	3	1ᵍ	1¹	1ʰ	6¹	5¹	T. Malley	7-1
POMPOLEON	126	6	4	2¹	2ʰ	2ʰ	5ʰ	6ʰ	J. Bejshak	20-1
REPAID	126	3	7	6¹½	7ʰ	8	8	7ʰ	P. Walls	7-1
aDARK WINTER	126	4	2	3ʰ	3ʰ	3¹½	7¹	8	C. Kurtsinger	7-1
UTOPIAN	126	9	8	9	9	Pulled up			J. Gilbert	7-2

Scratches—Dynastic. aW. S. Kilmer entry.

Hurryoff, badly outrun for the first six furlongs, moved up fast around turn, came around field in stretch, closed gamely and won going away. Nimbus was well ridden. Workman timed his run to the dot but the colt tired suddenly. Union, never far from the pace, finished gamely. The Darb was ridden with poor judgment. He was taken into a pocket at far turn and was forced to go very wide. Sun Apollo plenty of speed for a mile then tired. Dark Winter had speed for a mile and a furlong.

By the Associated Press.

NEW YORK, June 10.—With long, hungry strides fairly eating up the ground in a great stretch run, Joseph E. Widener's Hurryoff, a slim, bay son of Haste, today won the 65th running of the Belmont Stakes at Belmont Park and further scrambled the three-year-old championship situation.

Hurryoff was so lightly regarded by the crowd of 15,000 that he was quoted at 12 to 1 to win the richest three-year-old purse of the year, which grossed $54,490 and gave the winner $49,490.

For the first one and one-quarter miles he ran far back and seemingly was not even a serious contender. Then, like a shot out of a cannon, he answered the call of his veteran jockey, Mack Garner, as the field of nine swung into the stretch. Marshall Field's Nimbus was winging along in front, striving gallantly to stave off the challenge of M. L. Schwartz's Union.

Favorite Runs Fourth.

From fourth position, out in the middle of the track, the Widener colt made his bid. In a few quick strides he had collared the leaders and a few faster strides carried him out in front and he galloped across the finish line with two lengths to spare over Nimbus. Union trailed another four lengths back, just beating C. V. Whitney's The Darb, winner of the Withers mile and the favorite at 5 to 2.

Union might have offered more of an argument if his jockey, Silvio Coucci, had not been injured in the run for the judges' stand. Driving along on the rail, Union was carried in by Nimbus, with Sonny Workman up, and for one-sixteenth of a mile the left leg of the little "Bronx Express" scaped along the fence. Soon after the finish, Coucci fell from his horse, but after first aid treatment was able to ride in the next race.

Coucci lodged a claim of a foul against Workman, but through some misunderstanding, the stewards did not receive the claim and before Max Hirsch, trainer of Union, could offer any further argument, the official result had been posted. So the second place purse of $7500 went to Marshall Field, while Schwartz had to be content with third money of $3000.

Hurryoff's Third Victory.

Hurry Off, winner of only two previous races, one of them this year, ran the one and one-half miles in 2:32 3-5, a fifth of a second faster than Faireno's winning time last year, but nearly four seconds slower than Man O' War's track record.

W. S. Kilmer's Sun Apollo was the first away from the barrier after a delay of 10 minutes and for the first mile he set the pace with W. R. Coe's Pompoleon and Dark Winter, also from Kilmer's Barns, close behind. Hurry off, Nimbus and Union trailed far back.

Rounding the sweeping turn, leading into the home stretch, the three leaders weakened and in a rapid change of positions, Nimbus assumed command, Union went into second place and Hurryoff moved into fourth place. That is the way they were running when the field straightened out for the last mad dash down the stretch.

The Darb was the victim of an ill judged ride on the part of Alfred Robertson. The Withers winner was in a good position on the back stretch but Robertson attempted to go through on the rail and found Pompoleon barring his way. He then took his mount to the outside but the task of making up the added ground was too great and although The Darb finished strong he was no match for the winner.

Two Other Feature Events.

The Whitney family came in for a good share of the day's honors, however, as Mrs. Payne Whitney's Black Buddy, C. V. Whitney's Fog-bound ran one, two, in the National Stallion Stakes and Mrs. John Hay Whitney's Green Cheese captured the Meadowbrook Steeplechase.

Wray's Column

Wrestling Goes Outdoors.

NEW YORK, June 10.

WRESTLING will come out into the open here, tomorrow—but only in the sense that it will be taken outdoors. For the rest the game, as far as its true inwardness in concerned, is just as much a closed book as ever.

The "open," in New York's case, refers to the Yankee Stadium, where Joe Savoldi, who gained a Chicago referee's nod over Jimmy Londos, will cavort with Jim Browning, who now reigns as champion of the Jack Curley group.

What the menu calls for is known only to the High Priests of the game. But as Savoldi has been much more gorgeously tinted by publicity than Browning it is just a guess that the promoters won't let anything very serious happen to Giuseppi of Notre Dame.

Of what use to build up a champion, only to tear him down, before his contract has run out?

• • •

Putting on the Screws.

A SPORTING gentleman who keeps his ear to the ground, and frequently hears the hoof-beats of the coming cavalcade in advance, says that there is something coming up in wrestling that will add another stench bomb to the accumulating odors.

According to the grape vine, an Eastern wrestler who has been in the big money, sporting a title claim, has engaged a lawyer to bring suit to recover a piece of change, said to be fifteen grand, which he was forced to put up before a cerain series of matches, to guarantee that he would be strictly clubby in all his behavior.

It appears that he transgressed the "ethics" and that the fifteen

Continued on Page 2, Column 5.

Missed Tie for Title by Single Stroke

On No. 15, Guldahl missed a three-foot putt and failed to run down a four-footer on No. 18. Had either of these putts gone in, the St. Louis pro would have tied Goodman; had both, he would have been champion.



RALPH GULDAHL.

CUNNINGHAM IN RECORD TIME FOR 800-METER RACE

By the Associated Press.

KANSAS CITY, Mo., June 10.—Tuning up for the National Collegiate A. A. and Amateur Athletic Union competition in Chicago later this month, Glenn Cunningham of the University of Kansas eclipsed the American amateur record for the 800-meter run in the Missouri Valley A. A. U. track and field carnival here today.

The ace of American middle distance runners, competing without a serious challenge and under a blistering sun that sent the mercury to 100 degrees, was timed in 1 minute 51 seconds. He finished 23 strides ahead of Don Landon of Kansas State College, second placer.

He clipped four-tenths of a second off the American record established at 1:51.4 indoors by Lloyd Hahn at New York in 1928 and equaled outdoors by Hahn the same year at Cambridge, Mass.

Cunningham's time was only 1.2 seconds slower than the Olympic record of 1:49.8 by Tom Hampson of England in the 1932 international games at Los Angeles.

Cunningham and his Jayhawk mates won the team title with a total of 29½ points.

The high point honor in women's competition was shared by Elizabeth Wilde of Kansas City, a 1932 Olympic contender, and August Coleman, of Kansas City, veteran feminine athlete. Miss Wilde won the 50 and 100-meter sprints and the high jump and Miss Coleman placed first in the javelin, discus

Continued on Page 2, Column 2.

Mrs. Kohn Wins District Golf Championship After Quest Covering 10 Years

By W. J. McGoogan.

Mrs. Rossmore J. Kohn, Norwood Hills Country Club, has successfully completed a 10-year quest for the women's golf championship of the St. Louis District. Mrs. Kohn won the title over her home course yesterday with a surprising victory over Mrs. Ignatius S. Hynes of Westborough, 1 up in 36 holes. And it was on the final green that Mrs. Kohn won. Mrs. Kohn overcame the medalist jinx in winning, for her 83 was low in the qualifying round Monday.

Starting out in the morning, Mrs. Kohn ran up a lead of 3 up over Mrs. Hynes on the first nine holes, but saw that lead fade and Mrs. Hynes go to lunch 2 up when the first 18 holes were completed.

Persons in the gallery remarked that it was all over but the final score. The little Norwood Hills blonde, however, stuck to her knitting and refused to concede defeat even when Mrs. Hynes held a 3 up lead after 28 holes.

Cutting Down the Lead.

Mrs. Kohn kept playing steadily along and when Mrs. Hynes suffered some of the misfortunes of golf, Mrs. Kohn stepped right in, clipped a hole off Mrs. Hynes' lead, then went on to square the match and go 1 up with only two holes left to play.

Going to the thirty-fifth hole, Mrs. Kohn hooked her tee shot into an unplayable lie in a trap while Mrs. Hynes was on the 200-yard green with her tee shot. Mrs. Kohn went back to the tee, shot another ball and found another trap and lost the hole to Mrs. Hynes' 3 and they stood on the final tee all square.

They both had good drives and good second shots, but Mrs. Hynes missed her third and failed to get on the green, while Mrs. Kohn was on the carpet, 10 feet to the left of the pin. Mrs. Hynes chipped 15 feet past and missed her try for a five, giving Mrs. Kohn two putts for the victory and title. She putted nervously and rolled 30 inches past the hole but steadied sufficiently to roll her next one in to claim the crown.

Learned From Match Play.

In the morning the women played anything but championship golf, Mrs. Kohn having an 87 to an 86 for Mrs. Hynes, but in the afternoon both performed steadily, Mrs. Kohn scoring an 80 to an 82 for Mrs. Hynes.

The new champion started playing in the district tourney 10 years ago and at that time reached the final, where she lost to Virginia Pep. Since then she has seldom gone farther than the third round but she stuck to it and finally wound up with the championship.

Mrs. Kohn began playing golf at Forest Park with her husband. She developed an immediate liking for the game and developed by playing with good players rather than by taking lessons. She has taken few instructions from professionals but has played with better golfers whenever she had the chance, observing their play, profiting by their good work and by their mistakes.

She plays frequently, as often as

Continued on Page 2, Column 3.

Yesterday's Results.

CHAMPIONSHIP CLASS.
Mrs. Rossmore Kohn, Norwood Hills, defeated Mrs. I. S. Hynes, Westborough, 1 up.

CHAMPIONSHIP CONSOLATION.
Mrs. J. W. Snider, Norwood, defeated Mrs. Robert Isaacson, Westwood, 1 up.

CLASS A.
Mrs. V. R. Florita, Meadowbrook, defeated Mrs. Robert Nelli, Glen Echo, 5 and 4.

CLASS A CONSOLATION.
Mrs. Cal Swanson, Westborough, defeated Mrs. Emil Lasker, Westwood, 3 and 2.

CLASS B CONSOLATION.
Miss Rae Rost, Forest Park, defeated Mrs. C. S. Chamberlain, Westborough, 3 and 2.

Civic Welcome For Goodman on Return to Omaha

By the Associated Press.

OMAHA, Neb., June 10.

A CIVIC welcome will greet Johnny Goodman, 23-year-old Omahan, when he returns home Wednesday from Glenview, Ill., where he captured the U. S. open golf championship today.

From Fair Acres to his former home in Prohibition Hill—opposite ends of the city and the social ladder—his townspeople tonight rejoiced in his feat.

A band, city and state officials, and thousands of his admirers will be on hand to join in the welcome. Lieutenant-Governor Jurgensen will deliver the address of congratulation.

The story of the motherless lad who overcome poverty and other obstacles to rise from caddy to golf king is known to everyone here.

Seven brothers, two sisters and his father share in John's joy in his triumph.

BELL FORCED TO PLAY FIVE SETS TO WIN MARYLAND NET TITLE

By the Associated Press.

BALTIMORE, June 10.—BerKeley Bell of New York was forced to play five sets to win the Maryland State tennis singles title from Eddie Jacobs of Baltimore, defending champion, today. Bell won 8—10, 6—3, 6—8, 6—0, 4—0.

Bell and Jacobs paired to defeat Billy Jacobs of Baltimore and Casper Nannes of Rutgers 6—2, 6—3, 7—5 in the doubles finals.

ITALIAN TENNIS STAR DEFEATS FRED PERRY IN DAVIS CUP MATCH

By the Associated Press.

EASTBOURNE, England, June 10.—With the series already won by England, which swept three matches, Giorgio de Stefani, Italy's tennis ace, today defeated Fred Perry of England, 5—7, 6—4, 6—4, 6—4, in the first of the last two singles encounters of the Davis Cup series between the two countries.

Henry W. (Bunny) Austin defeated Baron Humbert de Morpurgo, 8—4, 6—3, 6—2, in the final singles match to make the scores England four matches, Italy one.

England meets Czecho-Slovakia in the semi-final round.

KERRY, GAELIC FOOTBALL TEAM, DEFEATS PICKED U. S. CLUB, 22 TO 9

By the Associated Press.

CHICAGO, June 10.—Kerry, Ireland's gaelic football champions, today defeated a picked United States team, 22 to 9, before 5000 spectators at Soldier Field. The victory was Kerry's fourth in five matches on American soil.

The brilliant team work of the Irish titleholders was too much for their American rivals, and after piling up a 13 to 5 lead at the half, coasted to victory. Kinnerk scored three goals for the Irish, and John Landers added another. Kinnerk also scored three points, Regan had three and John Walsh, O'Sullivan, Spring and John Landers counted one each.

ST. LOUISAN GETS $1000; WINNER IS GIVEN MEDAL

By Alan J. Gould
(Associated Press Sports Editor.)

GLENVIEW, Ill., June 10.—By the slim margin of a single stroke and a missed four-foot putt on the home green by his one close pursuer, Johnny Goodman, bronzed, dapper little insurance salesman, and 23-year-old amateur "giant killer," of Omaha, Neb., today climbed on top of the golfing world as the new open champion of the United States.

After a phenomenal outburst of shot-making skill that at one dazzling juncture this afternoon threatened to explode all existing open championship records to bits, Goodman survived a sudden and dangerous slump with just enough of his previously lop-sided margin to stave off the closing rush of Ralph Guldahl, sensational 21-year-old professional of the St. Louis Country Club.

Four Great Rounds.

Goodman finished the 72-hole championship struggle with rounds of 75-66-70-76, for a total of 287 that fell only one stroke short of the all-time championship record. Guldahl, six strokes behind at the outset of the last 36 holes and nine behind with only 15 to go, rallied superbly to take second place with 76-71-70-71—288.

Guldahl's dramatic closing challenge was the only thing that saved the tournament from being turned into a rout. He picked up seven strokes on six holes as he reached the last turn in 35. He needed another 35 to tie Goodman, but he missed a three-foot putt on the fifteenth to waste the first of his last big opportunities and he failed, finally, to get down a four-foot putt on the eighteenth green after a remarkable recovery from a trap.

It was a close call for the Nebraska "game cock," after he had all but shot the tournament to pieces by taking a six-stroke lead and then opened fire on the last round with a 4-3-2, including an eagle and a birdie. But he pulled himself together after a six-hole debacle to shoot the closing nine within a single stroke of par. He proved he was as game as they come, under pressure. He emerged with a big grin from a cordon of khaki-clad marines, after Guldahl's finish, to accept the championship cup and gold medal, while the top prize money of $1000 went to his youthful St. Louis rival.

Today's spectacular victory for Johnny Goodman brought to a climax the career of a struggling youth who set out, like a golfing David to take a few healthy wallops at the Goliaths of the game and finally succeeded, beyond the fondest hopes of his partisans, after five meteoric seasons.

Once Defeated Jones.

Four years ago, at Pebble Beach, officials debated whether Johnny's amateur standing was jeopardized by his part-time work in a sporting goods store, decided finally in his favor and then saw him flash to fame by beating Bob Jones in the first round of the national amateur championship. That same year he made his first start in the national open and finished with 318 at Winged Foot, while Jones slaughtered Al Espinosa in a play-off for the title.

Less than a year ago Goodman's record wasn't considered good enough to give him a place on the American Walker Cup team. That was before he finished as low amateur in the open, tied for fourteenth. Subsequently, he soundly whipped a good share of the Walker Cup stars, including Capt. Ouimet, and reached the finals of the national amateur, losing to Ross Somerville of Canada.

Weighing 30 pounds more and, by his own frank admission, hit-

Continued on Page 2, Column 5.

The IF Table

NATIONAL LEAGUE.

Club.	Won.	Lost.	Pct.	Win.	Loss.
New York	30	17	.638	.638	.615
CARDINALS	30	19	.612	.638	.600
Pittsburgh	27	21	.563	.571	.551
Chicago	27	24	.529	.529	.510
Cincinnati	24	25	.490	.490	.490
Brooklyn	19	28	.433	.444	.433
Boston	21	30	.429	.440	.400
Philadelphia	18	34	.320	.333	.314

AMERICAN LEAGUE.

Club.	Won.	Lost.	Pct.	Win.	Loss.
New York	32	16	.667	.673	.593
Washington	29	22	.577	.583	.552
Philadelphia	26	21	.553	.563	.542
Chicago	27	23	.551	.545	.545
Cleveland	27	23	.551	.545	.500
Detroit	24	20	.490	.490	.471
BROWNS	18	24	.346	.333	.340
Boston	15	29	.311	.321	.286

Yesterday's Results

NATIONAL LEAGUE.
Chicago 4, Cardinals 3.
New York 5, Philadelphia 2.
Pittsburgh 4, Cincinnati 2.
Brooklyn 2, Boston 1.

AMERICAN LEAGUE.
Cleveland 5, Browns 3.
Detroit 6, Chicago 4.
Washington 7, Boston 5.
Philadelphia 9-5, New York 5-2.

Today's Schedule

NATIONAL LEAGUE.
Pittsburgh at St. Louis (two games).
Chicago at Cincinnati.
Boston at Brooklyn.
Philadelphia at New York.

AMERICAN LEAGUE.
Browns at Cleveland.
New York at Boston.
Philadelphia at Washington.
Detroit at Chicago (two games).

BLAEHOLDER HIT HARD AND BROWNS LOSE TO INDIANS, 5 TO 2

FERRELL GIVES 10 SAFETIES, BUT DRIVES OUT ONE OF TWO HOMERS

ALL SQUARE

BROWNS	AB.	R.	H.	O.	A.	E.
Schaefer 2b	4	0	0	3	1	0
West cf	4	1	1	2	0	0
Garms lf	4	0	2	1	0	0
Campbell rf	4	0	1	2	0	0
Burns 1b	4	0	1	3	0	0
Stortl 3b	4	0	0	1	3	1
Levey ss	4	0	0	4	2	0
Crouch c	4	0	1	2	0	0
BLAEHOLDER p	1	0	0	1	2	0
GRAY p	0	0	0	0	0	0
McDONALD p	0	0	0	0	1	0
Reynolds	1	0	0	0	0	0
Gullic	1	0	0	0	0	0
Totals	36	2	6	19	9	1

Reynolds batted for Blaeholder in fourth. Gullic batted for Gray in Seventh.

CLEVELAND	AB.	R.	H.	O.	A.	E.
Porter rf	3	1	1	2	0	0
Cissell 2b	4	1	1	4	2	0
Boss 1b	3	0	1	4	0	0
Averill cf	4	1	2	2	0	0
Vosmik lf	4	0	1	3	0	0
Kamm 3b	4	0	1	1	3	0
Pytlak c	3	1	2	6	2	0
Knickerbocker ss	2	0	1	3	1	0
FERRELL p	3	1	1	0	1	0
Totals	30	5	11	27	9	0

1 2 3 4 5 6 7 8 9

BROWNS 0 0 1 0 0 0 0 0 1 2

CLEVELAND 3 0 0 0 0 0 0 0 2 5

Runs batted in—Averill 2, Knickerbocker, Ferrell, Campbell, Levey, Two-base hit—Burns. Three-base hit—Porter. Sacrifice hit—Knickerbocker. Double plays—Averill to Pytlak; Levey to Stortl to Burns. Left on bases—Browns, 6; Cleveland, 4. Bases on balls—Off Gray, 1. Struck out—By Ferrell, 2; by Gray, 1. Hits—Off Blaeholder, 0 in 3 innings; off Gray, 2 in 3 innings; off McDonald, 3 in 3 innings. Losing pitcher—Blaeholder. Umpires—Dransby and Owens. Time of game—1h. 52m.

By a Special Correspondent of the Post-Dispatch.

CLEVELAND, June 10.—With Walter Johnson, their new manager, sitting in the stands, the Cleveland Indians exhibited enough batting power to trounce the Browns, 5 to 2, this afternoon and terminated their five-game losing streak. The victory squared the series at one all, with the third game of the set scheduled for tomorrow.

To win the game Cleveland had to rout its old jinx, George Blaeholder, who lasted only three innings. During those three stanzas the Indians tallied four runs, which are more than they had previously scored against him in any game this season.

Blaeholder had tackled the Tribe three times prior to today, winning 1 to 0 and 3 to 2, and losing, 1 to 2. Thus in three games Blaeholder had limited the Indians to four tallies or the same number they made in three innings today.

Two Homers Off Blaeholder.

It was the right hander's inability to prevent the Indians from hitting for the circuit that chased him to the showers. In the first inning Averill parked the ball in the right field stands after Cissell had singled. Ferrell, first batter up in the third, sent the ball soaring into the left field seats. Porter and Boss followed with singles that produced another counter.

With Sam Gray, veteran curve ball specialist, on the mound in the fourth, the Indians manufactured their fifth and final tally. Pytlak dropped a triple on the right field foul line and scored when Knickerbocker's bounder hopped over Levey's head just as he was about to field it.

Brownie bats were not silent while the Indians were piling up their lead, but the Browns had the misfortune to hit the sphere right at Cleveland fielders.

West singled in the first and Garms' hot smash hit Ferrell on the leg and stopped dead, the Cleveland pitcher throwing him out. Campbell then singled to score West and went to third on Burns' whistling double down the left field foul line. Stortl caught the ball right on the nose, but Porter didn't have to move a foot to catch his line drive.

Crouch Thrown Out at Plate.

In the second Crouch singled and went to third on Blaeholder's single, the Brownie pitcher moving to the keystone sack on the throw to third. Schaefer sent a long fly to Averill, but a perfect throw to the plate doubled Crouch when he tried to score after the catch.

The Browns pushed their second run over the plate in the fourth. Burns and Stortl singled and Burns scored when Levey forced Stortl. Crouch sent a long drive to right that Porter caught on the cinder track and Reynolds, batting for Blaeholder, popped out.

With two gone in the fifth Garms singled, but Campbell's best effort was a fly to Averill.

At this stage of the game the Browns' batting attack wilted and the Browns went down in order in the next three innings. Burns opened the ninth with a single, but the next three batters were easy. In all, the Browns made only one hit in the last four frames after collecting nine during the first half of the contest.

Burns had a double and two singles and Garms two singles to lead the St. Louis attack.

Irving Hadley, Browns' mound star, probably will oppose Mel Harder in the final game tomorrow.

PRINCETON POLOISTS RALLY TO BEAT YALE

RYE, N. Y., June 10.—Brilliantly led by Capt. Ray Firestone, Princeton today overcame a two-goal handicap of Yale and defeated the Elis, 12 to 7, in the first match of the intercollegiate polo tournament at the Westchester Country Club.

Wins Title After Trying 10 Years



MRS. ROSSMORE KOHN.

CUNNINGHAM SETS RECORD FOR 880 IN A. A. U. TRACK MEET

Continued From Page One.

and baseball throw. Miss Wilde represents Webster College, a girls' school near St. Louis.

The summaries:

400-METER RUN—Won by Cooper, Missouri; second, Rhoads, Emporia, Kan., teachers; third, Ed Dunkin, Black and Gold Athletic Club, Columbia, Mo.; fourth, Darnell, Kansas State. Time, 49 seconds flat.

1500-METER RUN—Won by Landon, Kansas State; second, Bridges, Emporia Teachers; third, McNeal, Kansas State; fourth, Van Welden, Atchison, Kan., high school. Time, 4:08.

POLE VAULT—Won by Gray, University of Kansas, (12 feet, 6 inches); Childress, Central Missouri Teachers College, and White, University of Kansas, tied for second (12 feet) Allen, Pasco High School, Kansas City, and Mullen, Leavenworth, Kan., A. C., tied for fourth (10 feet, 6 inches).

SHOT PUT—Won by Bausch, Kansas City Athletic Club, (48 feet, 10¼ inches); second, Dees, University of Kansas, (47 feet, 6 inches); third, Charles, formerly of Haskell Institute, (44 feet, 6 inches); fourth, Carter, Nevada, Mo., (40 feet, 7¼ inches).

WOMEN'S 50-METER DASH — Won by Elizabeth Wilde, Webster College; second Mildred Arden, Walker, Mo., high school; third, Gladys Kelly, St. Agnes Academy, Kansas City. Time, 6.8 seconds.

5000-METER RUN—Won by Wheelock, Pleasanton, Kan., unattached; second, Pelt, Emporia Teachers; third, Wayne, University of Missouri. Time, 17:30.2.

200-METER LOW HURDLES—Won by Haring, Emporia Teachers; second, Brown, Kansas State; third, McKay, Washburn College, Topeka; fourth, Knappenberger, Kansas State. Time—23.8s.

WOMEN'S HIGH JUMP—Won by Wilde, unattached (4 ft. 6 in.); second, Flemming, Loretta Academy, City (4 ft. 5 in.); third, Wheeler, Redemptorist High School, Kansas City (4 ft. 3 in.); fourth, Archer, Walker, Mo. (no height given).

WOMEN'S 100-METER DASH—Won by Wilde, unattached; second, Archer, Walker, Mo.; third, Ryan, St. Agnes Academy, Kansas City; fourth, Erbacher, Kansas City, unattached. Time—12.5s.

DISCUS THROW—Won by Bausch, Kansas City A. C. (144 ft. 10¼ in.); second, Kimble, College of Emporia (143 ft. 3½ in.); third, Wichita, unattached (136 ft. 3 in.); fourth, Chiftress, Central Missouri Teachers' College (123 ft. 10¾ in.).

BROAD JUMP—Won by Hall, University of Kansas (23 ft. 6 in.); Charles, unattached, and McKay, Washburn, tied for second (23 ft. 1.0 in.); fourth, Wilson, St. Joseph, Mo., unattached (22 ft. 1¾ in.).

200-METER DASH—Won by Hall, University of Kansas; second, Briggs, Washburn; third, Vickers, Wyandotte High School, Kansas City, Kan.; fourth, Ed Dunkin, Black and Gold Athletic Club, Columbia, Mo. Time—21.2s.

880-METER RUN—Won by Cunningham, University of Kansas; second, Landon, Kansas State; third, Fischer, unattached; fourth—Fell, Central High School, Kansas City. Time—2m. 51s.

WOMEN'S BASEBALL THROW—Won by Coleman, Steuben Club, Kansas City (194 ft. 4 in.); second, Vetta, unattached (183 ft. 6 in.); Baker, unattached (183 ft. 1 in.); fourth, Moeller, Steuben Club (159 ft. 6 in.).

1600-METER RELAY—Won by University of Kansas (Schroeder, Graves, Cunningham and Hall); second, Kansas State College; third, combination team of the University of Missouri and Emporia Teachers. Time—3m. 22.5s.

HOP, STEP AND JUMP—Won by Homer Martin, unattached (45 ft. 7 in.); second, Ed Allen, Pasco High School, Kansas City (43 ft. 2½ in.); third, Emmett Breen, Kansas State (42 ft. 5 in.).

JAVELIN THROW—Won by E. Duncan, Westminster (191 ft. 10 in.); second, Bausch, Kansas City A. C. (186 ft. 1½ in.); third, Veatch, Kansas State (179 ft. 5 in.); fourth, Harrington, Kansas (168 ft. 5 in.).

WOMEN'S JAVELIN THROW—Won by Coleman, Steuben A. C., Kansas City (95 ft. 3 in.); second, Moeller, Steubern A. C., Kansas City (83 ft. 9½ in.); third, Vetta, unattached (70 ft. 8 in.).

100-METER DASH—Won by R. Sickel, Leavenworth A. C.; second, Hall, University of Kansas; third, Vickers, Wyandotte High School, Kansas City, Kan.; fourth, Holmes, Haskell Institute. Time, 10.7 seconds.

110-METER HIGH HURDLES—Won by Haring, Emporia Teachers; second, Brown, Kansas State; third, Knappenberger, Kansas State; fourth, Calloway, Southwest Missouri Teachers' College.

HIGH JUMP—Won by Charles, unattached (6 feet, 1 inch); Adams, Springfield, Mo., High School, and Roehrman, Kansas State, tied for second (6 feet); fourth, Kimble, College of Emporia (5 feet, 10 inches).

WOMEN'S DISCUS THROW—Won by Augusta Coleman, Steuben Athletic Club, Kansas City (95 feet, 6½ inches); second, Moeller, Steuven A. C. (73 feet, 8 inches); third, Wilds, unattached (67 feet, 4½ inches); fourth, Vetta, unattached (66 feet, 11 inches).

MRS. KOHN DEFEATS MRS. HYNES, 1 UP, IN DISTRICT GOLF FINAL

Continued From Page One.

four or five times a week but rarely practices.

Now she has her mind set on the women's Western championship and will go to Chicago for that event later in the season.

Mrs. Kohn's victory gives the two major amateur golf titles of the St. Louis District to Norwood Hills as Bob Cochran, youthful star who won the men's championship also is a member of that club.

Results of the mixed two ball foursome held at Norwood Hills Friday announced yesterday were: Jim Mahen and Mrs. R. V. Burget, Tripie A, low net with 70; Elizabeth Wright, Woodlawn, Bob Cochran, Norwood Hills, low gross 78; Mrs. H. H. Scott, Norwood, Jim Manion, Normandie, runnerup 79; Mr. and Mrs. Leo Phelan, Sunset and Miss Marge Bryan, and Bob Jones, Westborough, tied for runnerup low net with 71, which will have to be played off.

The cards:

	OUT.			
Women's par	534	445	535	39
Mrs. Hynes	734	565	546	—47
Mrs. Kohn	635	645	545	—43
	IN.			
Women's par	544	435	435	—39—77
Mrs. Hynes	534	366	535	—39—86
Mrs. Kohn	544	476	536	—44—87

AFTERNOON ROUND.

Out:				
Mrs. Hynes	535	545	536	—39
Mrs. Kohn	435	446	545	—40
In:				
Mrs. Hynes	445	466	536	—43—82
Mrs. Kohn	535	455	445	—40—80

Another Champion Sharkey.

SUMMIT, N. J., June 10.—Jack Sharkey of Cresmont today won the New Jersey amateur golf championship by defeating Bob Lester of Baltusrol, 6 and 4. Sharkey held the title in 1929.

Cards Lose, 4-3, to Cubs And Drop to Second Place

Continued From Page One.

pinch single to right and scored on Martin's single to left.

Root walked Pinch Hitter Crabtree with one out in the eighth, but Hornsby, batting for Vance, took three called strikes and then Babe Herman contributed his bit by making a running catch of Martin's low liner.

The Giants, Pirates and Cubs gained a full game on the defeated Redbirds, but it was not a hard beating to take. Street's warriors have won 16 of their last 20 games and they'll frequently lose to crafty old campaigners like Charley Root.

Redbird Notes

THE Pirates, picked during the winter by most of the experts as favorites in the pennant race, will meet the Redbirds in a double-header this afternoon, opening a four-game series. There will be an open date tomorrow and single games Tuesday and Wednesday. Then, after two open dates the Cards start their second long trip of the season.

Bill Hallahan and Bill Walker will be Gabby Street's starting pitchers in the double-header.

The final with the Cubs attracted a Ladies day crowd of 7500 women, 3500 cash customers and 800 girls.

Medwick's throw to the plate after he caught F. Herman's fly might have nailed English, but the ball bounced over Wilson's head. "Joisey Joe" has a powerful throwing arm.

The Cubs made half as many runs in the first inning as they as they had made in all their previous games this year at Sportsman's Park. They had made six in five contests.

Orsatti was bluffed away from two flies that he probably could have caught. In the first inning Medwick failed to reach Grimm's fly and in the fifth Ernie probably would have taken care of Babe Herman's fly if Durocher hadn't tried for it.

English was so peeved when Orsatti caught his line drive in the seventh inning that he kicked a field goal with Manager Charley Grimm's glove, which was on the ground near first base. The goal was not allowed.

RUTH HITS GROVE FOR TWO HOMERS, ATHLETICS BEAT YANKEES TWICE

By the Associated Press.

PHILADELPHIA, June 10.—The Athletics did a thorough job of shattering the New York Yankees "jinx" today by winning both games of a double-header from the world champions, 9 to 5 and 8 to 7, before a capacity crowd of 35,000, the largest of the season. The triumph sent the A's into third place ahead of the defeated Chicago White Sox.

Even Babe Ruth's 13th and 14th home runs of the season and Lefty Grove's stunt of fanning five times to equal the Major League record of batting futility couldn't stop the A's in the first game as Pinky Higgins smacked a four-bagger with two on bases in the eighth to clinch the game.

Five more homers, including Jimmy Foxx's thirteenth of the year and two by Arndt Jorgens, Yankee catcher marked the second game. Philadelphia won this contest in the ninth when Bing Miller hit Lefty Gomes for a pinch single, Roger Cramer walked and Ed Coleman brought them both in with a single after they had advanced on Bob Johnson's sacrifice. Jorgens' first homer was made with the bases full.

(FIRST GAME)

NEW YORK	AB.	R.	H.	PHILADELPHIA	AB.	R.	H.
Combs cf	5	0	1	Bishop 2b	3	0	3
Sewell 3b	4	1	1	Cramer cf	3	0	0
Ruth rf	4	1	2	Johnson lf	4	0	1
Gehrig 1b	4	0	0	Coleman rf	4	0	1
Chapman rf	4	2	2	Foxx 1b	4	2	2
Lazzeri 2b	4	0	0	Cochrane c	4	2	2
Jorgens c	3	0	1	Higgins 3b	3	2	2
Crosetti ss	4	0	0	Williams ss	3	0	0
Allen p	3	0	0	Grove p	3	0	0
Ruffing p	1	0	0				
Totals	37	5	11	Totals	39	9	14

innings: 1 2 3 4 5 6 7 8 9

New York ..... 1 0 3 0 1 0 0 0 0—5

Philadelphia ..... 0 0 0 0 0 0 2 6 1—9

Errors—Lazzeri, Crosetti, Coleman. Runs batted in—Ruth 3, Lazzeri, Jorgens, Higgins 4, Bishop, Cramer, Foxx, Williams. Two-base hits—Cochrane, Williams, Lazzeri, Foxx, Bishop. Home runs—Ruth 2, Higgins. Sacrifice—Sewell, Cramer. Left on bases—New York 5, Philadelphia 12. Bases on balls—Off Van Atta 4, off Ruffing 1, off Grove 2. Struck out—By Van Atta 6, by Ruffing 2, by Grove 4. Hits—Off Van Atta, 11 in five and two-thirds innings; off Ruffing 3 in two and one-third innings; off Allen 1 in one inning; off Grove 1 in two innings. Losing pitcher—Van Atta. Umpires—Summers, Hildebrand and McGowan. Time of game—2h. 23m.

(SECOND GAME)

NEW YORK	AB.	R.	H.	PHILADELPHIA	AB.	R.	H.
Combs cf	4	1	2	Bishop 2b	4	2	2
Sewell 3b	4	1	2	*Miller	1	0	1
Ruth lf	3	0	0	Cramer cf	4	1	1
Byrd lf	0	0	0	Johnson lf	4	0	1
Gehrig 1b	4	1	0	Coleman rf	4	0	1
Chapman rf	4	0	0	Foxx 1b	4	1	2
Lazzeri 2b	4	0	1	Cochrane c	3	2	2
Jorgens c	3	2	2	Madjeski c	1	0	0
Crosetti ss	4	0	0	Higgins 3b	4	1	1
Allen p	3	0	0	Williams ss	4	0	1
Gomes p	1	0	0	Cain p	3	0	0
Totals	37	5	7	Totals	36	8	13

*Out out when winning run scored.

**Batted for Bishop in ninth.

Innings: 1 2 3 4 5 6 7 8 9

New York ..... 5 0 0 0 0 0 0 0 0—5

Philadelphia ..... 0 0 2 0 3 1 0 0 2—8

Error—Williams. Runs batted in—Chapman, Jorgens 6, Cramer, Foxx 2, Coleman 4, Williams, Bishop 2, Cochrane. Home runs—Jorgens 2, Coleman, Foxx, Williams. Sacrifices—Sewell, Johnson. Double plays—Sewell, Lazzeri to Gehrig; Foxx to Williams. Left on bases—New York 6, Philadelphia 7. Bases on balls—Off Allen 2; off Gomez 1; off Cain 3. Struck out—By Allen 6; by Gomez 2; by Cain 1. Hits—Off Allen, 10 in 5 innings (none out in sixth); off Gomez, 3 in 3 1-3 innings. Wild pitch—Allen. Losing pitcher—Gomez. Umpires—Summers, Hildebrand and McGowan. Time of game, 2h 16m.

GOSLIN HITS FIELD DAY AS SENATORS WIN OVER RED SOX

BOSTON, June 10.—The Washington Senators took advantage of loose fielding by the Boston Red Sox today, collected 12 hits and left the field with a 7-5 verdict to their credit.

It was the last of their four-game series, three of which the Senators won.

Goslin hit a homer in the seventh for Washington with Manush on base. He also stole two bases and got a pair of singles. R. Johnson hit a homer for the Sox in the third.

WASHINGTON	AB.	R.	H.	BOSTON	AB.	R.	H.
Myer 2b	4	0	1	R. Johnson rf	5	1	1
Manush lf	4	1	2	McManus 3b	3	0	1
Goslin rf	5	3	3	Reeds lf	4	0	0
Crumbs ss	4	1	1	Hodapp 2b	4	1	1
Schulte cf	4	1	2	Ferrell c	4	1	2
Kuhel 1b	4	1	1	Alexander 1b	4	2	2
Bluege 3b	4	0	0	Oliver cf	4	0	0
Berg c	4	0	1	Werber ss	4	0	0
Stewart p	3	0	0	H. Johnson p	3	0	0
Totals	37	7	12	Totals	34	5	9

Batted for Stewart in 9th.

Innings: 1 2 3 4 5 6 7 8 9

Washington ..... 0 0 0 1 0 3 2 1 0—7

Boston ..... 0 0 1 0 0 0 1 0 3—5

Errors—Manush, R. Johnson, Hodapp 2. Runs batted in—Goslin 2, Schulte 2, Kuhel, Bluege, Alexander 3, R. Johnson, Oliver. Two-base hits—Myer, Crumbs, Bluege, McManus. Home runs—Goslin, R. Johnson, Alexander. Stolen bases—Goslin 2, Schulte, Kuhel. Sacrifice—Stewart. Double plays—Myer to Kuhel. Left on bases—Washington 7, Boston 3. Bases on balls—Off Stewart 1, off H. Johnson 3. Struck out—By Stewart 2, by H. Johnson 2. Umpires—Van Grafflan and Dineen. Time of game—1h. 54m.

Brooklyn 3, Braves 2

BOSTON	AB.	R.	H.	BROOKLYN	AB.	R.	H.
Knothe 3b	4	1	1	Boyle cf	4	1	1
Mowry lf	3	0	1	Judge 1b	3	0	0
Moore rf	3	0	1	O'Dea c	4	0	0
Berger cf	4	0	0	Frederick rf	4	0	0
R. Jordan 1b	3	0	0	Cuccinello 2b	3	0	1
Urbanski ss	4	0	0	Stripp 3b	3	0	1
Hargrave c	3	0	0	Outen c	3	0	0
Martinville 2b	3	0	0	Carleton p	3	0	0
Brandt p	2	0	0	Heimach p	0	0	0
*Schulmerich	1	0	0	Lopp p	1	0	0
Betts p	0	0	0	Totals	28	3	4
Totals	31	2	6				

*Batted for Brandt in 8th.

Boston ..... 1 0 0 1 0 0 0 0 0—2

Brooklyn ..... 1 0 0 1 0 0 0 0 1—3

Runs batted in—Mowry, Berger, Judge, Outen 2. Two-base hits—O'Dea, Stripp, Outen. Three base hits—Knothe, Mowry, Boyle. Double plays—Jordan, Cuccinello and Judge. Left on bases—Boston 4, Brooklyn 4. Bases on balls—Off Betts 1, Brandt 3, Heimach 1, Carleton 1, Lopp 1. Struck out—By Betts 4, Brandt 3, Heimach 1, Carleton 2, Lopp 1. Hits—Off Brandt, 6 in 7; Betts, none in 1. Hit by pitcher—By Betts (Mowry). Losing pitcher—Brandt. Umpires—Moran and Reardon. Time of game—1:49.

Wins Southern Golf Title.

By the Associated Press.

ALBANY, Ga., June 10.—Aniela Goreuyea of Fort Worth, Tex., today won the Southern Women's golf championship by defeating Mrs. Ben Pitshugh of Vicksburg, Miss., one up in their 36-hole match.

GULDAHL SECOND IN U. S. OPEN

Continued From Page One.

ting a much longer ball then ever, Goodman sailed into this tournament chockful of confidence and primed for the big "killing" of his career. They didn't mention his name seriously in the pre-tournament speculation. Professional betting men stamped him a 20 to 1 shot in a field of 150 of the greatest shot makers in America, led by the double champion, Gene Sarazen.

There wasn't, in fact, much for Omaha and the Goodman marching and cheering section to root about after Johnny finished the first round in 75, seven strokes back of the seasoned, brilliant Tommy Armour, who had a course record, 68. But from there on, the slim, hatless youth from the great American midlands was the whole show.

With the same nonchalance that marked his rise as at 19 to stardom, Goodman coolly ripped the North Shore course to ribbons with a 66, six under par, equalling the all-time tournament record, and giving him a two-stroke lead over the faltering Armour.

He came back on the third round this morning with a huge gallery stamping his course, to crack par again with a 70. On two rounds in succession he was eight under par, and well-nigh miraculous around the greens. On each he took only 26 putts, 10 under par for this specialty. Literally, the Nebraskan chipped and putted the greatest of American professionals to rout.

The Inevitable Slump.

This glittering streak lasted three more holes, at the outset of the final round, before Goodman struck the inevitable slump.

Three under par on the fourth round, and nine strokes ahead, Johnny made the mistake of trying to "coast" and had six bad holes in a row before he regained control. The title might have slipped then and there from any one but this little gamester. From the rear came the rumblings of the final pursuit, the last charge of the professional cavalry, but the gap was too big to close for all but Guldahl and he didn't quite have the luck that would have turned defeat into at least a tie and an 18-hole play-off tomorrow.

Guldahl, a strapping Texas youngster, who has never figured in a previous national championship fight, came out of the beaten pack to give Goodman a rousing battle. He was longer and straighter than Johnny up to the greens, throughout the last nine, but missed a half dozen chances to "cash in" with his putter, any one of which would have given him a tie for the title. He three-putted two greens, the first and 15th on the last round. He missed four putts of less than five feet, including the fatal four-footer on the last green that dribbled away by not much over three inches.

Craig Wood, big blonde from New Jersey and largest money winner of the year, boomed forward to challenge Johnny but he, too, lacked the "Goodman touch" around the greens and, despite two splendid finishing rounds, was three strokes behind, in third place with 73-74-71-72—290.

Hagen's Fine Rally.

Walter Hagen, Ryder cup captain, trailed Goodman by 15 strokes starting the last round but shot a record equalling 68, to cut away ten shots, and finished in a tie for fourth place with Tommy Armour, at 292. Hagen's round included a two-stroke penalty for driving out of bonds on the 17th, on which basis it was probably the greatest 18 holes ever shot in the American championship. He had seven birdies and on the hole which penalized him, he came back with



JOHN GOODMAN.

only three shots to hole out for a 5.

Olin Dutra, the big P. G. A. champion from Los Angeles, faded back after a good start and finished in a tie for seventh, with Gus Moreland, Texas amateur, at 295. Brother Mortie Dutra nosed into sixth place with 294, and Sarazen, the fallen champion, landed away back in the ruck, tied for 28th with a total of 303.

That about closed the chief episodes marking the victorious path of Goodman, first amateur since Bob Jones to beat the professionals into submission and the fifth to win the American open. Johnny put himself on the pedestal with such stalwarts as Francis Ouimet, Jerome Travers, Chick Evans and Jones. His winning total, 287, tied the lowest score Jones ever registered in an American open, although Bob once won the British open with 285. But for that stretch through the outgoing nine, where he went six over par on as many holes, Goodman would have smashed to bits the record score of 286, shared by Evans and Sarazen.

The cards of Goodman and Guldahl for the last 36 holes follow:

Par out	443	444	534	—36
Goodman, out (am)	443	544	543	—38
Guldahl, out (am)	444	444	534	—36
Goodman, out (pm)	432	546	945	—39
Guldahl, out (pm)	543	444	534	—35
Par in	445	345	344	—36—72
Goodman, in (am)	345	345	344	—34—70
Guldahl, in (am)	436	345	334	—34—70
Goodman, in (pm)	445	354	334	—37—76
Guldahl, in (pm)	444	345	345	—36—71

Guldahl Drew a Laugh When He Went to Chicago to Qualify.

Ralph Guldahl has been professional of the St. Louis Country Club for the past two years, succeeding Art Longworth. He first claimed attention when he led the first round of the St. Louis Open $10,000 tournament at Sunset in 1930 and later went to a Detroit Club.

Last year he failed to finish among the first 30 in the Open and this year had to qualify to win a place. He chose the Chicago District as affording him the best chance to get into the big tournament, giving golfers in St. Louis a laugh.

The wisdom of his choice was proved, however, when he shot 157 in the qualifying round while the highest score to get in from the St. Louis District was 153.

He played numerous exhibition matches throughout the District last season while this year, Guldahl is an entrant in the St. Louis Professionals' League in which he has won two matches and lost one. Jimmy Fogerty, youthful Osage professional, taking Ralph's measure at Meadowbrook, two weeks ago.

SCORES AND PRIZES

By the Associated Press.

GLENVIEW, Ill., June 10.—The tabulated order of finish in the United States open golf championship, showing the four rounds of the leaders, their totals and the money division:

*Sebastian Anderson,					
*Johnny Goodman, Omaha,	75-66-76-76				
—297 (gold medal).					
Ralph Guldahl, St. Louis, Mo.,	76-71-				
70-71—288 ($1000).					
Craig Wood, Deal, N. J.,	73-74-71-72—				
290 ($750).					
Olin Dutra, Armour, Chicago,	68-75-76-73—				
292 ($500).					
Walter Hagen, Detroit,	73-76-71-68—				
292 ($500).					
Morth Dutra, Detroit,	75-73-72-74—				
294 ($450).					
Gus Dutra, Los Angeles,	73-71-75-74—				
295 ($350).					
*Gus Moreland, Dallas, Tex.,	76-76-71-				
72—295 (plate).					
Paul Runyan, Mamaroneck, N. Y.,	75-				
77-72-72—296 ($156.25).					
Willie Hunter, San Mateo, Calif.,	79-				
73-73-71—296 ($156.25).					
Horton Smith, Glenview, Ill.,	74-				
76-72-74—296 ($156.25).					
Clarence Clark, Bloomfield, N. J.,	80-				
73-73-70—296 ($156.25).					
Al Watrous, Detroit,	74-76-77-70—297				
($85).					
Thomas Harron, Fort Chester, N. Y.,	77-				
77-74-69—297 ($85).					
John Revolta, Menominee, Mich.,	73-76-				
78-74—298 ($72.50).					
Henry Cotton, Rye, N. Y.,	73-79-74-				
73—299 ($72.50).					
Leo Diegel, Grosse Point, Mich.,	78-71-				
78-72—299 ($60).					
George Dawson, Chicago,	78-74-71-76—				
299 (plate).					
*Lester Bolstad, St. Paul,	78-74-73-77				
—302 (plate).					
MacDonald Smith, Nashville, Tenn.,	77-				
72-77-74—300 ($50.)					
John Golden, Norton, Conn.,	79-76-74-				
73—302 ($50).					
Densmore Shute, Philadelphia,	76-77-72-				
76—301 ($50).					
Archie Mackie, Zanesville, O.,	81-71-				
73-74—301 ($50).					
Horton Smith, Chicago,	75-76-76-75—				
302 ($25).					
Ed Dudley, Chicago,	76-73-78-75—				
302 ($25).					
Gene Sarazen, New York,	74-77-77-75—				
303.					
Ky Laffoon, Denver,	74-78-79-72—303.				
Bob Crowley, Dedham, Mass.,	75-75-81-				
72—303.					

Singles Golfers To Get New Deal On Muny Links

Jerre McKellops, who has spent 17 years in professional golf, has been placed in charge of the Forest Park Municipal links and will assume his new duties Monday, it was announced yesterday. Mc Kellops will serve under Mayor Dickmann, W. A. Miller, commissioner of parks, and James M. Darst, director of public welfare.

McKellops already has several ideas in connection with the two municipal courses which he plans to put into effect at once.

One of these will be that every fourth foursome starting on the 18-hole course will be made up of singles players. In the past, it was said, individual players who signed up for a round had to wait until they could take the place of a member of a foursome who failed to appear, causing an indefinite wait. Under the new system a singles player will be assured of starting from the tee in 20 minutes.

McKellops plans to enlarge the greens on the 18-hole course, and make the No. 3 hole a par-four instead of par-three, as at present. This is a "blind" hole in which the golfer shoots across a lagoon and up over a hill.

McKellops is a member of the Eastern Missouri Golfers' Association. His last official connection with a club was in 1931 when he handled the Sedalia, Mo., municipal course.

GIANTS REGAIN 1ST PLACE WITH NINTH VICTORY IN TEN GAMES

NEW YORK, June 10. — The Giants continued their winning ways at the expense of the Phillies today and went back into first place in the National League by defeating the last-place club 5 to 2.

One inning was all Bill Terry's wrecking crew needed to win its ninth triumph in 10 starts against the Phils. They scored four runs off Ed Holley, then "coasted" through behind the superb pitching of Fred Fitzsimmons and Adolfo Luque. Fitzsimmons granted only four hits in the seven innings he worked to gain his seventh victory of the season while Luque pitched hitless ball in the last two frames.

Joe Moore and Hughey Critz opened the Giants' big inning with a pair of singles and they both came home on a two-bagger by Mel Ott. After Terry flied out, Johnny Vergez smacked a drive against the upper deck of the left field stands for a home run that completed the outburst.

PHILADELPHIA	AB.	R.	BH.	NEW YORK	AB.	R.	BH.
Fullis cf	4	0	0	J. Moore rf	4	1	2
Bartell ss	4	0	0	Critz 2b	4	1	2
Klein rf	4	0	0	Ott rf	4	1	1
Hurst 1b	4	0	0	Terry 1b	4	0	1
Whitney 3b	4	1	0	Vergez 3b	4	1	2
Lee lf	3	1	1	G. Davis cf	3	0	0
Davis c	3	0	0	Mancuso c	3	0	0
Flowers 2b	4	0	0	Ryan ss	3	1	2
Ging 2b	4	0	0	Fitzsimmons p	2	0	0
Holley p	1	0	0	Luque p	1	0	0
*McCurdy	1	0	0				
Hansen p	1	0	0				
Collins	0	0	0	Totals	31	5	9
A. Moore y	1	0	0				
**Dumas	1	0

TYLER PLACE WINS TRACK MEET AND THE REINHARDT CUP

Girls Brave Heat in Lutheran Track Meet



—By a Post-Dispatch Staff Photographer.

Passing the batons in the 220-yard relay race at Public School Stadium yesterday afternoon.

..., 5 TO 2

GIANTS REGAIN 1ST PLACE WITH NINTH VICTORY IN TEN GAMES

NEW YORK, June 10. — The Giants continued their winning ways at the expense of the Phillies today and went back into first place in the National League by defeating the last-place club 5 to 2.

One inning was all Bill Terry's wrecking crew needed to win its ninth triumph in 10 starts against the Phils. They scored four runs off Ed Holley, then "coasted" through behind the superb pitching of Fred Fitzsimmons and Adolfo Luque. Fitzsimmons granted only four hits in the seven innings he worked to gain his seventh victory of the season while Luque pitched hitless ball in the last two frames.

Joe Moore and Hughey Critz opened the Giants' big inning with a pair of singles and they both came home on a two-bagger by Mel Ott. After Terry flied out, Johnny Vergez smacked a drive against the upper deck of the left field stands for a home run that completed the outburst.

PHILADELPHIA.	AB.	R.	H.
Fullis, cf	4	0	0
Bartell, ss	3	0	0
Kein, rf	4	0	0
Hurst, 1b	3	0	0
Whitney, 3b	4	0	2
Lee, lf	3	1	1
V. Davis, c	3	0	1
Finn, 2b	4	0	0
Holley, p	0	0	0
*McCurdy	1	0	0
Hansen, p	1	0	0
**Cohen	1	0	0
A. Moore, p	0	0	0
***Dugas	1	0	0
Totals	32	2	4

NEW YORK.	AB.	R.	H.
J. Moore, lf	4	1	2
Critz, 2b	4	1	2
Ott, rf	3	1	1
Terry, 1b	4	0	1
Vergez, 3b	4	1	1
G. Davis, cf	3	0	0
Mancuso, c	3	0	0
Ryan, ss	3	1	2
Fitzsimmons, p	2	0	0
Luque, p	0	0	0
Totals	31	5	9

*Batted for Holley in second.
**Batted for Hansen in seventh.
***Batted for A. Moore in ninth.

Innings	1	2	3	4	5	6	7	8	9
Philadelphia	0	2	0	0	0	0	0	0	0 — 2
New York	4	0	0	0	1	0	0	0	* — 5

Errors—Critz, Ryan. Runs batted in—Moore (2), Vergez (2), Critz. Two-base hit—Moore. Home run—Vergez. Sacrifice—Fitzsimmons. Double play—Vergez to Critz to Terry. Left on bases—New York, 3; Philadelphia, 7. Bases on balls—Off Fitzsimmons, 2; off Luque, 2. Struck out—By Hansen, 2; by Fitzsimmons, 1; by A. Moore, 2; by Luque, 2. Hits—Off Holley, 5 in 1 inning; off Hansen, 2 in 5 innings; off A. Moore, 2 in 2 innings; off Fitzsimmons, 4 in 7 innings (none out in eighth); off Luque, none in 2 innings. Wild pitch—Fitzsimmons. Winning pitcher—Fitzsimmons. Losing pitcher—Holley. Umpires—Magerkurth and McGrew. Time of game—1h 50m.

SPRINTER JIMMY OWEN ENTERS SUMMER SCHOOL AT IOWA UNIVERSITY

IOWA CITY, Ia., June 10.—Jimmie Owen, Maplewood, Mo., sprinter, who set the interscholastic record for 100 yards of 9.7 seconds in 1932 and has run 220 in 21.7, registered for summer work at University of Iowa today.

KRESS HITS 2 HOMERS, SIMMONS ONE, BUT SOX LOSE TO DETROIT, 6 TO 4

By the Associated Press.

CHICAGO, June 10.—Detroit defeated Chicago, 6 to 4, today to gain the edge in their series. White and Gehringer hit homers for the Tigers, and Red Kress got two and Al Simmons one for the Sox.

DETROIT	AB.	R.	H.
White cf	5	2	3
Owen 3b	3	1	1
Gehringer 2b	4	1	2
Stone rf	4	0	0
Walker lf	4	0	1
Greenberg 1b	4	0	0
Rogell ss	4	0	1
Desautels c	3	1	1
Sorrell p	3	0	0
Totals	36	6	10

CHICAGO	AB.	R.	H.
Hayes 2b	5	0	1
Haas cf	5	0	1
Swanson rf	3	0	0
Simmons lf	4	2	2
Appling ss	4	0	2
Kress 1b	4	2	2
Dykes 3b	4	0	1
Grube c	3	0	0
**Webb	1	0	0
Berry c	0	0	0
Gregory p	2	0	0
*Sullivan	1	0	0
Heving p	0	0	0
***Fonseca	1	0	0
Totals	38	4	9

*Batted for Gregory in 7th.
**Batted for Grube in 8th.
***Batted for Heving in 9th.

Innings	1	2	3	4	5	6	7	8	9
Detroit	2	0	0	0	2	1	1	0	0 — 6
Chicago	0	1	0	2	0	0	1	0	— 4

Runs batted in—White, Gehringer 3, Stone, Desautel, Simmons, Kress 2, Dykes. Three-base hit—White. Home runs—White, Gehringer, Simmons, Kress 2. Stolen bases—Walker, Simmons, Dykes. Sacrifice—Sorrell. Double play—Appling to Hayes to Kress. Left on bases—Detroit 4; Chicago, 7. Base on balls—Off Sorrell 3; off Gregory 2. Struck out—By Heving 3; Hits—Off Gregory 10 in 7 innings; off Heving none in 2 innings. Losing pitcher—Gregory. Umpires—Geisel and Moriarty. Time—1:49.

Pirates 4, Reds 3

CINCINNATI.	AB.	R.	H.
Adams 3b	4	1	2
Moore cf	4	0	0
Bottomley 1b	4	0	0
Hafey lf	4	1	2
Rice rf	4	0	0
Morrissey 2b	4	0	1
Lombardi c	4	0	1
Bluege ss	4	0	1
*Grantham	1	1	1
Kolp p	3	0	0
**Lucas	1	0	0
Totals	36	3	9

PITTSBURGH.	AB.	R.	H.
L. Waner lf	4	1	2
P. Waner rf	4	0	1
Vaughan ss	3	1	2
Traynor 3b	4	0	1
Lopstrom cf	4	0	0
Suhr 1b	3	0	0
Thevenow 2b	4	0	0
Grace c	4	0	0
Swift p	3	0	1
Totals	32	4	9

*Batted for Bluege in ninth.
**Batted for Kolp in ninth.

Innings	1	2	3	4	5	6	7	8	9
Cincinnati	1	2	0	0	0	0	0	0	0 — 3
Pittsburgh	2	0	1	0	1	0	0	0	x — 4

Errors—Lombardi. Runs batted in—Rice 2, P. Waner, Vaughan 2, Traynor, Grantham. Two-base hits—Hafey, P. Waner 2, Vaughan 3, L. Waner, Adams. Three-base hit—Lombardi. Home run—Grantham. Double play—Morrissey to Bluege to Bottomley. Left on bases—Cincinnati, 8; Pittsburgh, 6. Base on balls—Off Swift, 2; off Kolp, 2. Umpires—Rigler and Stark. Time of game—1h 45m.

Minor League Results.

AMERICAN ASSOCIATION.
St. Paul 3, Louisville 2.
Kansas City 15, Toledo 2.
Milwaukee 5, Columbus 4.
Minneapolis 4, Indianapolis 2.

INTERNATIONAL LEAGUE.
Toronto 11-3, Albany 7-2.
Baltimore 9, Rochester 2.
Newark 6, Buffalo 0.
Jersey City 3, Montreal 0.

PACIFIC COAST LEAGUE.
Portland 5-7, Missions 2-8.
Seattle 11, Hollywood 4.
Sacramento 9, Los Angeles 7.
Oakland 16, San Francisco 11.

SOUTHERN ASSOCIATION.
Atlanta 5, Knoxville 2 (5 innings, rain).
Memphis 4, Birmingham 1.
Little Rock 12, New Orleans 10.
Nashville 3, Chattanooga 1.

NEW YORK-PENNSYLVANIA LEAGUE.
Williamsport 2-3, Harrisburg 1-6.
Binghamton 4-2, Scranton 3-6.
(First game 15 innings, second 7 innings)
York 6, Reading 2.
Wilkesbarre 5-1, Elmira 4-6.

TEXAS LEAGUE.
Dallas 5, Beaumont 3.
Oklahoma City 7, San Antonio 6.
(Only games scheduled.)

MISSISSIPPI VALLEY LEAGUE.
Rock Island 13, Springfield 12.

RICHARD LUTZI OF REDEEMER IS ONE-MAN WINNER IN HIS DIVISION

Point Summaries

BOYS.

School.	Sr.	Int.	Jr.	Mid.	Tls.
...ler Place	16	13	11	43	83
...ngs. Presbyterian	15	23	7	6	51
...aw M. E.	15	10	0	0	25
...hester Groves Pres.	5	9	3	6	23
...ace Ev. Lu.	4	19	0	0	23
...Church of Redeemer	0	0	15	0	15
...W. G. First Cong.	0	0	14	0	14
...Messiah Lutheran	5	6	0	0	11
...Clayton M. E.	10	1	0	0	11
...West Park Baptist	0	0	0	0	6
...Grace M. E.	5	0	0	0	5
...Cabanne M. E.	3	0	0	0	3
...Central Pres.	3	0	0	0	3
...Grace Pres.	1	0	0	0	1

GIRLS.

School.	Points
...nton Hts. Christian	25 1-3
...ly Apostles	14
...hester Groves Pres.	7 2-3
...rlington	6
...Union M. E.	1

Tyler Place Presbyterian won the nineteenth annual Sunday School meet held yesterday afternoon at Francis Field with a score of 83 points, and thereby won the William H. Reinhardt three-time traveling cup trophy for its permanent possession.

Kingshighway Presbyterian placed second to Tyler with 51 points, the winner's superiority in the midget division giving it an easy victory. Tyler Place and Presbyterian tied for championship honors in the junior division with 16 points each while Kingshighway Presbyterian won the Intermediate division with 6 points.

Richard Lutzi, Church of the Redeemer, won the junior division single-handed, capturing the 75-yard dash, 200-yard dash and the broad jump for a total of 15 points, more than any of the other schools with many entered could score.

The Clifton Heights Christian girls' team easily captured their division for the second consecutive year, scoring 25 1-3 points, with Holy Apostles team second with 14 points.

The Summaries

SENIORS.

100-YARD DASH—Won by Harry B. White, Kingshighway Presbyterian; Richard Waters, Tyler Place, second; Milburn Shaw, Shaw M. E., third. Time—10.5s.

100-YARD RUN—Won by Ralph Yoder, Messiah Lutheran; George Wise, Cabanne M. E., second; Martin Sidler, Kingshighway Pres., third. Time—2:08.3.

220-YARD DASH—Won by Milburn Shaw, Shaw M. E., Harry B. White, Kingshighway Pres., second; Richard Waters, Tyler Place, third. Time—23s.

16-POUND SHOT PUT—Won by Ray Temple, Webster Groves Pres.; Richard Waters, Tyler Place, second; no third. Distance—36 ft. 7½ inches.

440-YARD DASH—Won by Henry Bushyhead, Kingshighway Pres., Francis Kaye, Grace Ev. Lutheran, second; Harry Libou, Kingshighway Pres., third. Time—52.2s.

880-YARD RUN—Won by Frank Wright, Grace M. E.; Frank Proctor, Central Presbyterian, second; Frank Jenning, Grace Evangelical, third. Time—4m. 40.8s. (New record).

120-YARD LOW HURDLES—Won by Robert Ehrhardst, Clayton M. E.; Lawrence Hall, Shaw M. E., second; Jimmy Gamble, Tyler Place, third. Time—25.2s. (New record).

880-YARD RELAY—Won by Shaw M. E. (Shaw, Nicholson, Londe and Roberts); Tyler Place, second; Kingshighway Presbyterian, third. Time—1m. 38.4s.

RUNNING HIGH JUMP—Won by Robert Ehrhardst, Clayton M. E.; James Ranft, West Park Baptist, second; Bryan Nicholson, Shaw M. E., third. Height—5ft. 2in.

RUNNING BROAD JUMP—Won by Richard Waters, Tyler Place; James Ranft, West Park Baptist, second; Andrew Fischer, Grace Presbyterian Church, third. Distance—20 ft. 4 in.

16-POUND SHOTPUT—Won by Ray Temple, Webster Groves Presbyterian; Richard Waters, Tyler Place, second; no third. Distance—36 ft. 7½ in.

JUNIORS.

440-YARD RELAY—Won by Tyler Place (McDougall, Mabury, Schoenig and Crocker); Webster Groves Pres., second; no third. Time, 51.4 seconds.

200-YARD DASH—Won by Richard Lutzi, Redeemer; Victor Cunningham, Kingshighway Pres., second; Richard McDougall, Tyler Place, third. Time—22.10s.

75-YARD DASH—Won by Richard Lutzi, Redeemer; Victor Cunningham, Kingshighway Pres., second; Gaynor Blake, First Congregational, Webster, third. Time—8.5s.

200-YARD DASH—Won by Dick McDougall, Tyler Place; Harold Reichardt, Webster Groves First Cong., second; Howard Whitley, Kingshighway Pres., third. Time—6.1s.

BROAD JUMP—Won by Richard Lutzi, Redeemer; Ernest Ohle, West Pres., second; Harold Reichardt, Webster Groves First Cong., third. Distance—19 ft. 2½ ins.

HIGH JUMP—Won by Harold Reichardt, Webster Groves First Cong., Harvey Plaisance, Webster First Cong., second; Gaynor Blake, Webster First Cong., third. Height—4ft. 4 ins.

INTERMEDIATES.

880-YARD RUN—Won by Hill Lamborn, Grace Ev. Lutheran; Jack Searcy, Tyler Place, second; Lucian Erskine, Clayton M. E., third. Time—2:07.

HIGH JUMP—Bob Gerst, Grace Lutheran, and William Newman, Webster Groves Pres., tied for first; Alphonse Weiland, Webster Groves Pres., third. Height—5ft. 2in.

100-YARD DASH—Won by Merrill Riddick, Messiah Lutheran; Claude Hutson, Kingshighway Pres., second; Donald Fischer, Kingshighway Pres., third. Time—10.1s (new record)

75-YARD DASH—Won by Arthur Schulz, Kingshighway Pres., Monty Johnson, Tyler Place, second; Myron Ley, Kingshighway Pres., third. Time—8.2s.

12-POUND SHOT PUT—Won by Kenneth Lindley, Shaw M. E., Alphonse Weilhausen, Shaw M. E. second; O'Connor, Messiah Lutheran, third. Distance—43 ft. 3 ins.

220-YARD LOW HURDLES—Won by Landers, Kings. Pres.; Clucas, Grace Ev. second; Baeder, Grace Ev. third. Time, 26.9 seconds.

880-YARD RELAY—Won by Kings. Pres. (Fischer, Landers, Schulz and Hutson); Tyler Place, second; Grace Evangelical Lutheran, third. Time, 1 minute, 38 seconds.

220-YARD DASH—Won by Kenneth Simpson, Webster Groves, Pres.; Donald Fischer, Kings. Pres., second; Milton Hoffman, Tyler Place, third. Time, 23 seconds.

RUNNING BROAD JUMP—Won by Gordan Clucas, Grace Ev.; Georgs Pierce, Tyler Place, second; Kenneth Lindley, Shaw M. E., third. Distance, 20 feet, 5 inches.

MIDGETS.

440-YARD RELAY—Won by Tyler Place (Meredith, Waddell, Gamble, Keightley); Kingshighway Presbyterian, second; Webster Groves Presbyterian, third. Time —55.5s.

RUNNING HIGH JUMP—Jim Keightley,

Continued on Page 4.

Hartnett Draws More Votes Than Any Other Player For National's All-Star Team

While this won't be looked upon as cheerful news by St. Louis baseball fans, in the interest of keeping the records straight it must be told that Catcher Gabby Hartnett of the Cubs has polled more votes than any other player in the National League for a place on the National's all-star team in the "game of the century" at Chicago, July 6.

According to figures released from Chicago yesterday, Hartnett's vote from fans of the nation totals 94,804, topping that of Chuck Klein of the Phillies, who has polled the second largest number of votes to date, by nearly 800.

Although Catcher Jimmy Wilson is second to Hartnett in votes polled for the National League catching job, he is far behind the Chicagoan. This doesn't set so well with St. Louis fans, who figure that Hartnett isn't in the same class with Wilson when first-class catchers are being considered.

Fan Compares Catchers.

One fan who attended Friday's game between the Cards and the Cubs at Sportsman's Park was quick to point out the difference in the play of the two backstops.

"Did you sports writers notice how Wilson steadied Tex Carleton at the critical moments? Did you notice how his heads-up baseball enabled him to circle the bases on his own hit in front of the plate when the Cubs' defense blew up? And what about Hartnett? His 'great' catching didn't seem to have much of the steadying effect on those four Chicago pitchers. You could just about expect them to walk a batter or two after Hartnett made his trips out to the mound for a conference."

Hartnett a Good Catcher.

All of which was duly noticed, by the St. Louis sports writers, and, it is hoped, by the Chicagoans as well. In Hartnett's defense, however, it may be said that one ball game doesn't make a summer schedule, and though the Chicago catcher didn't look like a world-beater on Friday, he is, nevertheless, a first-class catcher. But he's not in Wilson's class, if you take the word of St. Louis fans.

Leading the National League pitchers was Lon Warneke, another Cub, with 88,457, while Carl Hubbell, New York hurler, was second with 84,782.

The leaders, their positions and votes cast to date follow:

First base: Terry, New York, 76,961.

Second base: Frisch, St. Louis, 74,517.

Third base: Traynor, Pittsburgh, 93,957.

Shortstop: Bartell, Philadelphia, 61,583.

Catcher: Hartnett, Chicago, 94,804.

Outfielders: Klein, Philadelphia, 94,013; P. Waner, Pittsburgh, 69,938; O'Doul, Brooklyn, 57,389.

Pitchers: Warneke, Chicago, 88,457; Hubbell, New York, 84,783; Lucas, Cincinnati, 34,849.

St. Louis fans are asked to fill out the ballots, published on this page, and mail them to the "Game of the Century" Editor, St. Louis Post-Dispatch. If you care to become eligible for three cash prizes, after your teams are drawn up, write a letter not to exceed 150 words telling which of your teams you think is the better. For the best letter, the Post-Dispatch will give a prize of $25, for the second best, $15, and for third best, $10.

But by all means vote! Let's back the St. Louis stars in the national voting!

"Game of the Century" Ballot

Fill out with 11 all-star players for each team, including three pitchers. The players do NOT have to be in a certain batting order. Mail your selections to the "Game of the Century" Editor, care of the Post-Dispatch.

National League.			American League.		
Player	Pos.	Club	Player	Pos.	Club

Name .....

Address .....

City and State .....

TWO ANGELICA STARS ON TOP IN MUNICIPAL HORSESHOE PITCHING

Gene and Joe Wors of the pace-setting Angelicas are leading all players in games won and lost at the first round of the Municipal Horseshoe League, with 18 victories and two defeats. "Lefty" Steinman of the Sunsets is second with 17 victories and three defeats.

The five highest in games won and lost and ringer percentage follow:

NAME—TEAM.	Won.	Lost.	Ringer Av.
Gene Wors, Angelicas	18	2	.565
Joe Wors, Angelicas	18	2	.550
L. Steinman, Sunsets	17	3	.606
Perle Keyes, Sunsets	15	5	.514
Dan Frasch, Fairgrounds	15	5	.500

Today's schedule has the Sunsets meeting the Piegges in the feature games, while the leading Angelicas meet the Kuhlmanns and the Gray's Grove meet the Fairgrounds.

Standing of the teams:

TEAM.	W.	L.	Pct.
Angelicas	55	25	.688
Fairgrounds	49	31	.613
Sunsets	47	33	.588
Piegges	45	35	.563
Gray's Grove	23	57	.288
Kuhlmanns	21	59	.263

We Don't Know Why.

LOS ANGELES, June 10.—Mel Kenealy racing at Ascot Speedway in Los Angeles, always carries his name written in Chinese on his race car.

WESTERN CLUB'S ROWING REGATTA SLATED TODAY

Oarsmen of the St. Louis rowing clubs will be in action in the annual regatta of the Western Rowing Club this afternoon on the Mississippi. The finish line of the races will be at the Western boathouse, 5000 South Broadway.

Four single scullers will compete in the first race, starting at 3 o'clock. They are Nick and Chris Kausch, of the Central Rowing Club, and Orville Teithorse and Adolph Kreuder of the Western Rowing Club.

A race for junior eight-oared crews will bring together six crews; two from Central, two from St. Louis and one from North End and Western.

The final event of the day will be an open doubles race in which chews from Central and Western have entered.

U. CITY LEGION NINE BEATS OVERLAND, 7-1

University City's American Legion baseball team defeated the Overland team, 7 to 1, in a Legion League game at Heman Park yesterday afternoon.

Francis Taylor of University City, pitching his first game, kept the hits of Overland well scattered and with excellent support the was never in serious difficulty. Overland's fielding was poor.

The box score:

University City	AB.	R.	H.
Lewis 2b	2	1	0
Hughes, 2b	3	0	0
Gilles ss	4	1	1
McConnell	4	1	1
Eibring, lf	3	2	3
Brown cf	3	0	0
Pollock, rf	3	0	0
Shakofsky rf	3	1	0
Corey rf	1	0	0
Taylor, p	3	1	0
Chapman 1b	4	1	2
Kirsch 3b	3	0	0
Totals	32	7	6

Overland	AB.	R.	H.
Stinson lf-cf	5	0	0
Dabry rf-2b	4	0	0
Schaefer ss	4	0	2
Asmus 1b	4	0	0
Umstadt 3b	2	0	1
Fister p-lf	3	0	3
Harf'an 2b-p	4	0	0
Jones p-rf	2	0	1
Hourigan cf-2	2	0	0
Clark c	2	0	0
Pohl c	1	0	0
Totals	35	1	8

Innings	1	2	3	4	5	6	7	8	9
Overland	0	0	0	0	0	0	0	1	0 — 1
University City	0	1	2	0	0	4	0	0	* — 7

Runs batted in—Eibring 2, Gilles 1, Shakofsky 1, Taylor 1, Chapman 2, Fister 1. Two-base hits—Umstadt, Gilles. Three-base hits—Eibring. Jones. Stolen bases—Eibring 2, Brown, Shakofsky, Taylor. Wild pitches—Taylor 1. Bases on balls—off Taylor 3, off Fister 2, off Jones 1. Struck out—by Taylor 7, by Fister 3, by Harf'an 1. Pitching record—of Taylor 8 hits, 1 run in 9 innings; off Fister 4 hits, 3 runs in 5 innings; off Jones, 2 hits, 4 runs, in 2 innings; off Hartman, no hits, no runs in 1 inning. Time 2h. 45m. Umpires—Hogan.

WEBSTER GROVES	AB.	R.	H.
Wehner 1b	2	2	1
Cummins 3b	4	1	2
Fralley rf	4	1	1
Brockman p			
1b Fl.	5	2	3
Sizemore cf	3	1	1
Ruengert lf	4	1	2
Breen c	4	1	2
Blackman ss	5	2	1
Reynolds 2b	2	0	0
Petty p	2	1	1
Peters 1b	1	0	0
Scherf cf lf	1	0	0
Bentley cf	1	0	0
Anderson ss	1	0	0
Warner 2b	2	0	1
Totals	44	14	16

ST. LOUIS CO. M.	AB.	R.	H.
Sondag lf	5	0	2
Bryant 1b	5	0	1
Fitzgerald 3b	5	0	0
Wachsmith ss	5	1	0
Litzinger rf	4	0	0
Wirth c	4	1	0
Dixon 2b	4	0	1
Angler p	4	0	0
Ruenzert cf	3	0	0
Hammack 2b	2	0	0
Totals	37	2	6

Innings	1	2	3	4	5	6	7	8	9
St. L. Co. M.	0	0	0	0	0	1	1	0	0 — 2
Webster	9	2	1	0	0	0	0	3	x — 14

Two base hits—Wehner, Ruengert, Wachsmith. Home runs—Cummins. Stolen bases—Wehner, Fralley, Breen, Peters, Sondag. Sacrifice—Watchsmith. Double plays—Fitzgerald to Hammock. Wild pitches—Angler 1. Passed balls—Breen 1, Wirth 4. Hit by pitched ball—Wehner. Bases on balls off Petty 4, off Angler 2. Struck out—by Brockman 6, by Petty 3, by Angler 7. Pitching record—off Angler, 16 hits, 14 runs in 6 innings; off Brockman 4 hits no runs in 5 innings; off Petty, 2 hits 2 runs in 4 innings. Time—2:10. Umpires—Ruengut, Miller.

BIKE RIDERS WILL HOLD 10-MILE RACE

The Century Road Club of America, "Missouri Division," will hold its seventh annual 10-mile handicap road race over the Natural Bridge course this morning. The cyclists will leave the starting point at the intersection of Natural Bridge and Florissant roads at 8 a. m. The finish will be at West Lake.

Thirty entries have been received and it is expected competition will be keen, making possible the establishment of a new time record for the race. John Griffith, winner of last year's time prize, holds the present mark of 22 minutes 30:05 seconds for the distance.

After the conclusion of the race cyclists will pedal to West Lake Park, where a general outing will take place.

Sport Salad

by L. de Darrio



Old Saws.

Sons of great men often find us
Giving ear to every word;
Of an adage they remind us:
"Children should be seen, not heard."

"Dog Shifted Golf Balls to Master's Advantage." He was probably playing the difficult dog-leg hole.

See where Jupiter and Mars appeared in conjunction the other night. It was an all-star cast.

Old Vesuvius broke out in a new spot the other day. The big idea is to keep the home fires burning.

Wallace Beery's favorite sport is chasing wild geese in an airplane and taking photos of them. However, his pet pastime often ends in a wild goose chase.

See where the Phillies have organized a chapter in the Knothole Gang, and when it is in full swing Chuck Klein won't have to come to St. Louis to hear the Knotholers' famous battle cry of "We want a homer."

Club owners should try to impress on their employes that base stealing is no reflection on the honesty of the pastime. They even wink at the sequestering of baseballs by the customers.

Johnny Hodapp, who wasn't good enough for the Cleveland Indians, went to the Boston Red Sox and assumed the American League batting leadership. Dale Alexander, who couldn't make the grade with the Tigers last year, went to the Red Sox and led the American League in batting. Let somebody else figure it out.

In his White Sox uniform, Al Simmons says he feels just like a kid starting all over again. Youth will be served.

The rival managers in the "game of the century" can't afford to make any bad guesses. There will be no "we'll get 'em tomorrow" in a one-game series.

"Lefty" Grove is the world's greatest starting pitcher. When the opposition ets a hit off the hurler officiating "Lefty" starts warming up. If they get two more in succession with maybe a base on balls in between he starts from the bull pen for the pitching mound. His next procedure is to start trouble for the enemy.

Atlanta's test case of 3.2 beer resulted in a victory for the wets. Hereafter the thirsty wayfarer will not have to sing "How Dry I am, Marching Through Georgia."

A man named Pilgreen made a hole in one the other day. The pill was on the green in one and so into the hole.

"Rosenbloom Balks at Title Bout on Road."

Maxie doesn't want to lose his crown at some whistling station. Forty-five minutes from Broadway is too far away.

"Mudders' Day at Bainbridge." Say it with showers.

Those who picked the Giants and Cards to fight it out for the pennant in 1932 had their dates mixed. They meant 1933.

PARKER MEETS LOTT IN KENTUCKY FINAL

By the Associated Press.

LOUISVILLE, Ky., June 10.—Frankie Parker of Milwaukee defeated John McDiarmid of Fort Worth, 6—4, 8—6, 6—2, in the semi-finals of the Kentucky State tennis tournament here today. Parker will play in the finals Sunday against George Lott, Chicago, who eliminated Arnold Simons, Louisville, in the other semi-final yesterday.

JACK KEHOE WINS TWO-MILE RACE FOR BOYS

Jack Kehoe, 15 years old, second-year student of St. Louis U. High School, won the third annual Christian Brothers' High School modified marathon yesterday afternoon on Clayton road. The distance was a little short of two miles, Kehoe running it in 10 minutes 45 seconds, exactly 10 seconds faster than last year's mark set by Martin Stiller of Soldan High.

Second place was taken by Arthur Gartland of Ben Blewett Junior High, and Carl Steinmitz of Soldan, who ran second last year, came in third.

Out of a field of nearly 50 youngsters under 16 years of age, Kehoe was among the leaders all the way. Right at the start, Bob White, who finished thirteenth, took the lead, but Kehoe drew up and set the pace until reaching the hill before Hanley road, where Gartland passed him. Kehoe regained the lead at Big Bend road and kept it to finish about 40 yards ahead of Gartland.

Kehoe's mark was four and one-half seconds short of the record set by Cletus Ferguson in the first running of the marathon. His only other claim to athletic fame was a fourth in the mile in the recent Prep League meet.

The first and second placers won cups, the third boy a silver medal, and the following 12 a bronze medal each. The order of finish after the first three is as follows: Lavoy Barron, Al Bridges, H. Winkler, William Hefell, Milton Schmedeke, Charles Mallow, Ray Eckert, Charles Callier, Marion Gregerson, Bob White, Elliot Hughey and Jack Ryan.

MISS GORCZYCA WINS SOUTHERN GOLF TITLE

ALBANY, Ga., June 10. — Miss Aniela Gorczyca of Fort Worth, Tex., won the Southern women's golf championship here today and took the title west of the Mississippi River for the first time in history. She beat off a late rally by Mrs. Ben Fitzhugh, defending champion, of Vicksburg, Miss., and won, 1 up, in a stirring match.

ROAD RACE WINNER



JACK KEHOE.

ZION SCHOOL IS LUTHERAN DAY TRACK VICTOR

Points Summary

Zion	47¼	Bethesda	
Grace, Webston	30	Trinity	
Bethlehem		Grace	
Maplewood	18	Trinity	
Gethsemane	18¼	St. Paul	
Concordia	17	Emmanuel	
Kirkwood	12½	Our Redeemer	
Mount Calvary	12½	Overland	3
Immanuel	7¼	Emmanuel	
St. Matthew	7	Clayton	1

Zion Lutheran School won the Lutheran day track meet held at the Public Schools Stadium yesterday afternoon before a crowd of 5000 adults and 3000 children who, despite the hot sun, seemed to enjoy the numerous drills and educational exhibits that were a feature of the day.

Mayor Bernard F. Dickmann made a short address and then Zion and Holy Cross began a close battle for first place track honors, with Zion winning out with 49 points to Holy Cross' total of 47¾.

After the track meet, the pageant of Hiawatha was presented, under the direction of William G. Eiben, general director, and E. H. Thuernau, music director.

State Amateur Golf Wednesday At Westborough

Entries for the annual Missouri State Amateur golf tournament to be held at Westborough Country Club starting Wednesday will close tomorrow, according to Bonner Miller, secretary of the Missouri State Golfers' Association.

According to Miller the advance number of entries has been gratifying, although most of them have been from golfers in St. Louis and vicinity. Frank Staller of Kansas City is the defending champion and he will be on hand to defend his title.

Bob Cochran, who recently won the St. Louis district title, has been practicing over Westborough all week for the State meet and the other day in the match for St. Louis U. against the Washington University team, he recovered from a bad start to shoot the 18 holes in par 72.

Although youngsters like Cochran are expected to occupy much of the limelight, Miller has urged that the senior golfers, those 50 years or older, enter the event and compete for the State senior title which will be held in conjunction with the championship flight. Thus it is possible for a senior to win his class title as well as the State championship, based on the medal scores.

HOLDER OF LOUISIANA GOLF TITLE FOR TWO YEARS IS DEFEATED

By the Associated Press.

BATON ROUGE, La., June 10.—The two-year Louisiana golf championship reign of Edwin McClure of Shreveport was ended today when Fred Haas Jr., of Bastrop trimmed the defending titlist 3 and 1 in the semifinals of the State golf tournament.

Bobby Anderson of Baton Rouge defeated Jimmy Lacombe, a fellow townsman, by the same score.

Haas and Anderson will meet tomorrow for the title over 36 holes.

The Summaries

CLASS "A" BOYS.

75-YARD DASH—Won by Osterich, St. Trinity; Giewald, Concordia, second; Schaefer, St. Matthew, third; Hazenbring, Holy Cross. Fourth. Time, :10.

220-YARD RELAY—Won by Concordia, Maplewood (Tucker, Schatz, Detert, Giewald); Holy Cross, second; Concordia, Kirkwood, third; Mount Calvary, fourth. Time, :38.

HOP, STEP AND JUMP—Won by Mestermacher, Zion; Courtois, Grace, Wellston, second; West, Holy Cross, third; Giewald, Concordia, Maplewood, fourth. Distance, 29 feet, 3 inches.

BROAD JUMP—Won by Schaefer, St. Matthew; Fralia, Grace, Wellston, second; Gremp, Bethesda, third; Gerdes, Bethlehem, fourth. Distance, 14 feet,

SAZERAC PAYS $114 FOR WINNING THE SWEITZER HANDICAP

POLYDORUS AND SIDNEY GRANT RUN TWO-THREE IN CHICAGO RACE

CHICAGO, June 10.—Sazerac, a 56 to 1 shot, won the Robert M. Sweitzer handicap, at a mile and a furlong, closing the 18-day meeting at Washington Park today, with Polydorus second and Sidney Grant third.

Tred Avon, the heavily played favorite, finished fifth.

Sazerac, owned by August B. Letellier of New Orleans, and named after the famous New Orleans cocktail, paid $114.24 to win, $33.10 to place and $39.72 to show.

The four-year-old son of Westy Hogan-Resistance -an the mile and an eighth in 1:51 2-5.

Racing Results

At Long Branch.

Weather cloudy; track good.

FIRST RACE—Six furlongs:

Playing (M. Dewese)	309.80	180.35	38.35
Chanson Bells (J. Mattioli)		9.90	4.90
Poets Dream (N. Foden)			3.15

Time 1:15 1-5.

Traumagne, Hogarty, Lillybet, Watergap, Prince Fox, x-Hot Springs, x-Just one, x-Almond, Speywood also ran. x-Field.

SECOND RACE—Six furlongs:

Easter Dandy (McCoy)	14.00	8.55	5.60
Roche D'Or (Mattioli)		10.40	6.40
Bald Crest (Paradise)			4.60

Time, 1:14. Manotacks, Candy Pot, Sea Kale, Lord Cardigan, Clarity, Sabana also ran.

THIRD RACE—Six furlongs:

Boscobel (N. Foden)	5.85	4.55	3.60
Mild (J. Mattioli)		5.65	3.25
Deduce (F. Mann)			2.75

Time 1:13 1-5. Protest, Bubbling Out, Zangwill, Lullaby II also ran.

The daily double bet on Easter Dandy and Boscobel paid $80.15 for $2.

FOURTH RACE—Mile and one-sixteenth: Crefter (F. Munden) ..13.25 5.20 3.85
Spey Crest (P. Remillard) 5.75 4.30
Syngo (F. Paradise) 4.20

Time—1:47. Queensway, Quatra Bras, King O'Connor also ran.

FIFTH RACE—Mile and one-sixteenth. Broadway Lights J.

Mattioli)	6.20	4.25	2.90
Dis Dat (J. Pollard)		6.05	3.90
Shady Vein (F. Paradise)			2.75

Time—1:47 2-5.. Luggage, Euryalus and Stealingaway also ran.

SIXTH RACE—Mile and one-eighth: Dark Mission

(F. Madely)	14.00	6.90	5.05
Fair Bill (F. Munden)		4.10	3.20
The Tout (S. Mattioli)			4.25

Time, 1:55 2-5. Indian Dance, Mainsheet, Lommern, Faux Fax, Homelike and Friendly Ways also ran.

SEVENTH RACE—$800 claiming, mile and 70 yards:

Meridian Queen (J. Mattioli) 6.90 3.90 3.10
Carydon (N. Foden) 4.90 4.10
Sir Byron (J. Pollard) 5.25

Time—1:46 1-5.

Just Fun, Hurawuy, Refiner, Bushman, Bantu and Revonah also ran.

SCRATCHES.

1—Toe Dance, Uppity, Trajectory, Theone. 2—Sergeant Major, Lady McNeill.

At Belmont.

Weather clear; track fast.

FIRST RACE—Seven furlongs:

Candescend (R. Workman)	5-2	1-1	1-3
Al Neiman (R. Knesan)		1-1	1-2
Pardee (T. Malley)			1-1

Time 1:24 3-5.

Dow Peden, Snap Back, Mack Bennett, and Little Nap also ran.

SECOND RACE—About two and one-half miles:

Green Cheese (R. McKinney)	8-5	1-2	out
What Have You (C. R. White)		3-1	6-5
Are Light (F. Bellhouse)			out

Time, 4:47 2-5. Watonia and Louis D'Or also ran.

THIRD RACE—Five furlongs, Widener Course):

Black Buddy (S. Coucel)	7-10	1-4	out
Fogbound (R. Workman)	2-1	7-10	
Sir Thomas (A. Pascma)			1-2

Time: :58 4-5. Aunt Flor, Chicstraw, Gaiabang also ran.

FOURTH RACE—One mile:

Neverlade (J. Gilbert)	7-2	6-5	1-2
Rompeius (R. Workman)		1-1	2-5
Kerry Patch (R. Wholey)			4-5

Time, 1:38. dDark Secret, Evening also ran. dDisqualified.

FIFTH RACE—Mile and one-half furlong:

Hurryoff (M. Garner)	12-1	5-1	5-2
Nimbus (R. Workman)		1-1	1-2
Union (S. Couci)			2-1

Time—2:32 3-5. The Dark, Utopian, aSun Apollo, aDark Winter, Pompoleon, Repaid also ran.

aW. R. Kilmer entry.

SIXTH RACE—Four and one-half furlongs (Widener Course):

Water Witch (A. Schutte)	11-5	1-1	1-2
Hindu Queen (M. Lewis)	20-4	10-1	
bGold and Black (J. Gilbert)			1-2

Time: :52 3-5. Bongo, San Mateo, Nevickle, Baby Chink, aEsparanto, aCome Seven, Church Mouse, Stirred Up, Sun Clothing, Merrie Marie, bProud Girl, Ilikaroos, Happy Sue also ran.

aGlen Riddle Farms entry; bMiddle Stable entry.

At Bainbridge.

Weather clear; track fast.

FIRST RACE—Mile and seventy yards:

Flowery Lady (G. Miller)	8.40	3.20	3.00
Peace Emblem (Cheatham)		4.20	4.00
Chalk Eye (W. Pool)			3.40

Time, 1:44 2-5. Baggataway, Backstep, Repounce, Ruth Jelenek, Hukill and Madame B. C. also ran.

SECOND RACE—Six furlongs:

Mavro (J. W. Frye)	9.00	4.00	3.00
Red Boot (Dubois)		5.80	3.20
Knockaout (C. Mills)			2.80

Time—1:13 4-5.

aAl Corey, Broadmoor, Bit O'Worry, *Nancy Seth, *Earl Gaar, Jof, Light Num, Top Cloud, Shorty also ran.

*Field.

THIRD RACE—Six furlongs:

Elezy (H. L. Fisher)	6.20	3.40	2.60
Patsyette (R. Clemons)		4.20	2.80
Cliftons Queen (J. Day)			2.60

Time—1:13. Trirena, Vendome, Sister Madge and Fair Robbert also ran.

(The daily double bet on Mavro and Elezy paid $41.40 for $2.)

FOURTH RACE—Six furlongs:

Twill (T. Reno)	14.60	3.60	2.80
Traiter (R. Cheatham)		3.00	2.40
Social Climber (R. Clemons)			2.80

Time, 1:13. Bertha, Jacqueiyn Coogie, Captain's Daughter and Ellen D. also ran.

FIFTH RACE—Five furlongs:

Hildur Prince (Quackenbush)	4.20	3.00	2.60
Pirnock (C. Walters)	7.60	3.20	
Candle Fly (Comingore)			3.40

Time, 1:01 1-5. Morpin, *Brendromel, Marmint, Jump Off, Owen Martines, a-Blind Brook, Resolution, *Galeway, a-Unbelief also ran.

a-Friedberg and Pierce entry.

*Field.

SIXTH RACE—$400 claiming, six furlongs:

Dollar Princess (W. Bogenawski)	5.60	3.00	2.40
Monkey Shine (M. Knight)		3.20	2.80
Zenka (G. Quackenbush)			4.20

Time, 1:13. Thistle Ann, Justice S., Conventional and Honey Locust also ran.

SEVENTH RACE—Mile and one-sixteenth.

Never Quit (L. Buck)	8.80	4.80	3.40
Nisia (R. Cheatham)		3.80	3.20
Loyal Louie (F. Fewin)			3.40

Time: 1:45 3-5. Vagabond, Lutie Schuster, Flaunt, Auf Widersehn also ran.

EIGHTH RACE—Mile and one-sixteenth: Marcelet (McTagie) ..11.20 5.60 4.00
Benset (R. L. Fisher) 3.80 3.20
*Water Fowl (O. Whalen) 5.00

Time—1:47 3-5. Charlie Bills, Rejuvenation, Baptiste, Your Play, Mad A., *Hi Relief, Joan Fat, Flying Ambassador, aShaktitup also ran. *Field.

1—Scope, Ing Beauty. 2—Outcry, Lexington's Lady, Silverette, Wise Susan, Ruddy Sir, Nat Weiss. 3—Val J., Terry Rose, Maggie Love

HE RIDES WINNERS: Jockey Westrope



This grinning youngster is the lad who recently rode five winners in one day at Washington Park track, Chicago, whose work in the saddle has been a sensation in racing circles this year.

Post-Dispatch Tennis Lessons Continue at O'Fallon, Tomorrow

Have you attended any of the Post-Dispatch free tennis school classes that are being conducted under the direction of Coach Ike Macy? Perhaps you have, for the classes have proved popular, but if you haven't, it's not too late to obtain valuable instruction in the correct way to play tennis.

Tomorrow afternoon at 4 o'clock Coach Macy will hold a class at O'Fallon Park. His subject will be the troublesome backhand stroke. This same lesson was given at Carondelet on Friday, and Forest Park, Thursday, and, in a manner of speaking, was right down the tennis players' and potential tennis players' alley.

On Tuesday Coach Macy will hold a class at the Jefferson Memorial courts in Forest Park and in this period will devote his time to the correct service. He will repeat the lesson at Carondelet, Wednesday, and at O'Fallon Park, Thursday, thus winding up the nine-day instruction period.

Neither experienced nor novice tennis players can afford to pass up these excellent classes. The instructor, Macy, is widely known as a tennis player. Some of the leading tennis players of the district are his pupils.

Merely fill out the "Free Tennis Lessons" application printed on this page and mail it to the "Free Tennis Lessons" Editor, St. Louis Post-Dispatch. Then report at the nearest of the three parks for the remaining lessons.

Bell Cap, Transpose, Suspense, Club Bag. 4—Mutual Friend, My Desire, Toronto, Rain Or Shine, Delivered, Crazy Coot, Hypoluxo, Woody Long. 5—Customer, Quickaway. 6—Ravelle Pronk, Sporting Maudie, Glorius Swan, Dry Dock, Kid O' Kildare. Bear Cry.

At Washington Park.

Weather clear; track fast.

FIRST RACE—Six furlongs:

Polly's Folly (G. Arnold)	14.08	7.24	4.70
Essential (C. Critchfield)		7.34	4.60
Printemps (Brasfield)			3.64

Time—1:13. *Lillian Tobin, Knowlton, Valdosta, Wayback, Nuhat, *Marmitina, Trycome, *His Last, Gay Attire also ran. *Field.

SECOND RACE—Five furlongs:

Home Rule (J. Maier)	7.12	4.70	3.24
My Boss (C. McCrossen)		18.86	9.98
Betty Wee (C. Corbett)			7.20

Time, 1:01. Aryouthere, *Hydromonia, King Today, King's Faro, Chica, *Teddy M., Gay Follies, Donna Lascari and *Honorine also ran. *Field.

THIRD RACE—Six furlongs:

Black Comet (J. Westrope)	4.32	3.36	2.56
Phantasime (J. Conley)		47.02	11.40
Wirt G. Bowman (W. D. Wright)			3.04

Time—1:12 4-5. Town Limit, Play Ball, Eskimo, Kievette, *Panic Blue, Gibbys Choice, Dunes, *Modern Maiden also ran. *Field.

(The daily double, Home Rule and Black Comet, paid $17.40 for $2.)

FOURTH RACE—Five furlongs:

Brastigert (C. E. Allen)	17.78	6.24	3.98
Secret Tryst (F. Schutte)		4.18	3.38
aSpartan Lad (W. D. Wright)			3.48

Witches Night, Unkie Tom, My Goal, Weaver Bird, aFull Tilt, Technocracy also ran.

aDixiana Stable entry.

FIFTH RACE—$800 claiming, mile and 70 yards on chute:

Gyro (J. Westrope)	9.62	5.08	4.02
Ondott (W. D. Wright)		14.48	9.52
Navanod (F. Schutte)			6.54

Time—1:41 4-5.

Portcodine, Momo, Bright Knot and Totem also ran.

SIXTH RACE—Mile and one-eighth.

Sazerac (F. Schutte)	114.34	33.10	39.72
ePolydorous (B. Matt)		4.80	5.44
eSidney Grant (J. Westrope)			5.44

Time: 1:51 2-5. Tred Avon, *Warren Jr., dMorsel, Marmion, dMisguide, Fair Rochester, Rocky News, Reveille Boy, Evergold also ran. dLemar Stock Farm entry. e—A. Barletetis entry.

SEVENTH RACE—Mile and one-eighth: Happy Lad (C. Hooper) 9.74 6.02 3.68
The Spaniard (Kacala) 9.78 4.54
Sambo Brown (Richard) 3.62

Time—1:53 3-5. Lion Hearted, Through Omond, Sand Boot, Marvan, Beauty Secret, Tommy Tickle also ran.

EIGHTH RACE—Mile and one-eighth: Scarlet Brigade (A. Typtoe) 5.00 3.88 2.82
Foxland Hall (W. D. Wright) 6.20 4.30
How Tiz (C. Corbett) 5.64

Time—1:53 2-5. Mad Play, Verda, Spectacular, Bob Weidel, Haramzada, Sarsita also ran.

SCRATCHES.

1—Tuffy Doe. 2—Rego, Brilliant Rose, Bostonian Gal, Transcall, Mariana, Cherrytime, Omar K., Dorsetea. 3—Barrahkova, Gandhi, Brainy. 6—Ebony Lady, At Top, Sun Envoy, Springsteel, Flying Cadet. 7—Prince Mexican. 8—First Regiment.

At Blue Bonnets.

Weather clear; track fast.

FIRST RACE—Five and one-half furlongs:

Foggy Dew (G. Lamris)	18.45	9.15	6.70
Optical (T. Wall)		4.45	3.35
Probata (G. Courtney)			3.60

Time 1:10 1-5.

x-Rose Spot, Fleur Sauvage, Fatal Gift, Kebbie, x-Spot Crest, x-Lean Pilston, x-Hayrick, Nancy Crest, Royal Beacon also ran. x-Field.

SECOND RACE—Six furlongs:

Lady Chillowee (Lauch)	23.15	14.10	8.80
Dunora (Verbus)		12.95	7.65
Squeaky (N. Wall)			4.70

Time—1:15 2-5. Irish Pearl, *Brilliant Bud, Photograph, Black Alice, Tea Cown, McKail, *Maschute, *Sun Nova, Golden Effort also ran. *Field.

THIRD RACE—Mile and one-eighth: Shaun Padrise (F. Holland) 8.95 5.90 4.30
Sedgie (R. Wimmer) 9.25 5.10
Taoist (J. Pasaro) 3.20

Time—1:55 3-5. Song and Dance Man, Dark Nun, Gold Ridge, Ham, Stepsoft, Skid, Fourth Ward also ran.

(The daily double bet on Chillowee and Shaun Padrise paid $169 for $2.)

FOURTH RACE—Six furlongs: Maggie Love

FOUKES SCORE 30 RUNS IN MUNY CONTEST

Maybe it was the heat and maybe the Fouke Fur nine wanted to match a run for every degree registered by the thermometer, but anyhow the Foukes scored 30 runs against 8 for the Ramcoes in a hectic Municipal League ball game yesterday afternoon. Both teams are members of the Y. M. C. A. Industrial League No. 2.

The big inning for the Foukes was the sixth when they pushed across 10 markers. This gave them a lead of 24 to 2, since they had scored five in the third, one in the fourth and eight in the fifth. After counting six more in the seventh the Foukes wearied of trying to equal the performance of the thermometer and went runless in the final two rounds.

Muny Scores

South Side "Y"

SENIORS.

NIGHT HAWKS 15, MISSOURIANS 4.

Innings	1	2	3	4	5	6	7	R.	H.	E.
Night Hawks	1	2	7	0	1	4	—	15	20	4
Missourians	0	0	1	1	0	1	—	4		

Batteries: Missourians—Buehre, Mueller and Donovan, Night Hawks—Haviga and B. Kern.

TROJANS 4, COMPTON HEIGHTS 2.

Innings	1	2	3	4	5	6	7	R.	H.	E.
Compton Heights	1	0	0	0	0	1	0	—	2	5
Trojans	0	0	1	2	0	1	x	—	4	5

Batteries: Compton Heights—Zinn and A. Byron, Trojans—Deane and Maas.

EMMETTS 28, SHAMROCKS 0.

Innings	1	2	3	4	5	6	7	8	9	R.	H.	E.
Shamrocks	0	0	0	0	0	0	0	0	0	—	0	4
Emmetts	0	0	1	3	7	2	0	5	1	x	—	28	21	0

Batteries: Lodgan and Neill, Petroyie, Albert and Bodian.

INTERMEDIATES.

CENTURY 6, DELTAS 4.

Innings	1	2	3	4	5	6	7	8	9	R.	H.	E.
Deltas	0	0	0	0	1	3	0	0	0	—	4	9
Centurys	0	0	0	0	4	0	0	2	x	—	6	8	3

Batteries: Century—De Graefe and Bielsecke. Deltas—O'Connell and Deffilo.

CAESARS 8, ACMES 5.

Innings	1	2	3	4	5	6	7	8	9	R.	H.	E.
Caesars	1	0	0	0	3	2	0	—	8	11	0
Acmes	1	0	0	0	0	3	0	—	5	8	3

Batteries Funk and Trippiett; Priefter, Wagstaff and Mueller.

Y. M. C. A. No. 1.

PETERS SHOE 10, McQUAY NORRIS 7.

Score by innings:

	1	2	3	4	5	6	7	8	9	R.	H.	E.
Peter-Shoe	1	0	0	0	1	0	5	3	0	—10	11	2
McQuay Norris	0	0	2	0	1	2	0	0	2	—	7	12	6

Batteries: Peter Shoe, Gillham, Hang. McQuay Norris, Grove, Thomas, Rohlfing.

MISSOURI PACIFIC 14, PEOPLE'S BUS 6.

Score by innings:

	1	2	3	4	5	6	7	8	9	R.	H.	E.
People's Bus	0	2	0	1	0	1	1	1	0	—	6	9	5
Mo. Pac.	4	2	0	2	0	3	1	0	x	—	14	16	5

Batteries: People's Motor Bus—Hynes and Caveney. Mo. Pac. Boosters—Snelsen and Teahan.

Y. M. C. A. No. 2

FOUKES 30, RAMCOES 8.

Innings	1	2	3	4	5	6	7	8	9	R.	H.	E.
Foukes	0	0	5	1	5	10	5	0	0	—30	22	7
Ramco	1	0	0	1	3	1	2	0	—	8	11	12

Batteries: Fouke—J. Ellis and Necker. Ramco—Liebespock, Strube, Jilg and Schneider, Edwards.

FROCTORS 11, BROWN SHOE 8.

Innings	1	2	3	4	5	6	7	8	9	—R.	H.	E.
Proctors	3	1	0	1	2	2	0	0	2	—11	16	5
Brown Shoe	3	1	0	0	4	0	0	0	0	—	8	15	4

Batteries: Proctors—Schneider, Rayfield and Newsom. Brown Shoe—Miller and Simonic.

Rice-Stix

KERRY KUT 18; MONARCH 12.

Innings	1	2	3	4	5	6	7	8	9	R.	H.	E.
Monarch	1	0	8	1	0	0	0	1	1	—12	10	8
Kerry Kut	3	0	0	2	1	0	2	1	0	x—18	17	8

Batteries: Monarch—Moeller, Martin, Shoults. Kerry Kut—Hinman, Tussmer.

SOCIETYS 15, OUR PRIDES 4.

Innings:	1	2	3	4	5	6	7	R.	H.	E.
Our Prides	0	1	0	0	2	0	1	4	7	6
Societys	2	0	1	0	5	1	2	—15	15	3

Batteries: Breuhan, Sampson, Herwig and B. Miller. Our Prides; Farley and Sanders, Societys.

GILBERT HALL WINS SINGLES AND DOUBLES IN HARTFORD TENNIS

By the Associated Press.

HARTFORD, Conn., June 10.—J. Gilbert Hall of Orange, N. J., today gained possession of his first challenge cup. He defeated Herbert L. Bowman, of New York, 6—2, 6—4, 6—4, to take from the Hartford Golf Club trophy case the New England championship tennis bowl.

The victory gave Hall, who won New England championships in 1930 and 1932, permanent possession.

Hall later took the court with Fritz Mercur, of Bethlehem, whom he defeated in the semi-final singles match, to defeat Lorenzo Nodarse and Arturo Randin, the fast, hard-stroking Cuban pair in three sets, 6—4, 6—2, 7—5, to bag the men's doubles championship.

TYLER PLACE WINS CHURCH TRACK MEET

Continued From Page 3.

Tyler Place, and Marshall Burton, Webster Groves Presbyterian, tied for first; Roy Sante, Webster Groves Presbyterian, third. Height—5 5¾ in.

50-YARD DASH—Won by Jim Keightley, Tyler place; Herbert Meredith, Tyler Place, second; Merle Waddell, Tyler Place, third. Time—5.3 (new record).

75-YARD DASH—Won by Jim Keightley, Tyler place; Herbert Meredith, Tyler Place, second; John Gamble, Tyler Place, third. Time—9.7s.

BROAD JUMP—Won by Herbert Meredith, Tyler Place; Jim Keightley, Tyler Place, second; Francis McFarland, Kingshighway Pres., third. Distance—15 ft. ½ in.

200-YARD DASH—Won by John Gamble, Tyler Place; Merle Waddell, Tyler Place, second; Gene Romero, Kingshighway Pres., third. Time—24.8s.

GIRLS.

BASKETBALL THROW—Won by Louise Jacobson; Vora Cernich, second; Harriet Thomas, third. (All from Clifton Heights Christian). Distance—74 ft. 4 in.

BASEBALL THROW—Won by Ann Calvert, Arlington M. E.; Harriet Thomas, Clifton Heights Christian, second; Lena Martin, Union M. E., third. Distance—189 ft. 8 ins.

50-YARD DASH—Won by Harriet Bland, Holy Apostle; Alice Heckel, Clifton Heights Christian, second; Ann Calvert, Arlington M. E., third. Time—6.2s.

75-YARD DASH—Won by Harriet Bland, Holy Apostle; Gertrude Webb, Holy Apostle, second; Ruth Hiatt, Webster Groves Pres., third. Time—9.1s.

WOMEN'S DIVISION.

RELAY—Won by Clifton Heights Christian (Thomas, Cernich, Jacobsen and Hackel); Webster Groves Presbyterian, second; Holy Apostle, third. Time—28.2s. (New record).

RUNNING HIGH JUMP—Won by Zora Cernich, Clifton Heights Christian; Evans, Webster Groves Presbyterian, second; Renstrom and Hiatt, Webster Groves Presbyterian, and Heckel, Clifton Heights Christian tied for third. Height 53 in.

Lecces Play Glen Carbon.

Four contests are scheduled for this afternoon in the Southwestern Illinois Intercity Baseball League, with the Lecces of Collinsville, who are leading the league, clashing with the Glen Carbon team in the feature at Collinsville. In the other three contests the Arcadias of Collinsville will be guests of Edwardsville, with Maryville traveling to Troy and the O'Fallon nine being hosts to North Caseyville.

Duke Won Three Titles.

Duke University won the Southern Conference titles in cross country, golf and track and was second in four other sports.

(J. Passero)	6.70	4.20	3.05
Doer (N. Wall)		5.40	3.55
Colored Artist (Feeney)			3.35

Time, 1:15 3-5. Toui Feu, Baton D'Amour, Lucky Stone, Wm. Allen Jr. also ran.

FIFTH RACE—Five and one-half furlongs:

Morgil (M. Wimmer)	5.00	3.10	2.50
Nyack (C. Hanauer)		3.55	3.0u
Tombereau (C. Eames)			3.45

Time, 1:06 4-5. Golden Fairy, English Knight, Sonnelli and Cupboard also ran.

SIXTH RACE—One mile:

x-Interior (Stasuk)	32.10	16.70	8.45
Consolation (J. Passero)		5.25	4.15
Highest Point (M. Wimmer)			5.00

Time, 1:41 1-5. Hey There, Visionary Negopoly, By Product, Squeeze Play, Catwalk, Rasbura, x-Dark Altos also ran. x-Field.

SEVENTH RACE—Mile and one-eighth: Chief's Trombadore (G. Rose) 7.00 5.30 4.20
Skirt (J. Ketry) 7.30 4.85
Astrakhan (R. Cooper) 3.30

Time, 1:55. Ask Katie, Albert Blanton, Suranto, Austerlitz II, Honest Susan also ran.

SCRATCHES.

1—Vitis, Que Toi, Sir Michael, All Roses, Assyrian Prince, Yellow Wagtail. 2—Dr. Syntax, Little Wing, Abtiffel, Athlone Lass, Captivs, Theo Rochester. 3—My Betty, River Rubberneck. 5—Peacock Girl, Fair Piety. 6—Deserve, Irish Maiden. 7—The Orisanian, Oregon Fir, Hazel Hoppe, Spanish Indian.

RACING ENTRIES

At Belmont.

First race, $600 claiming, The Monitor, two-year-olds, five furlongs (Widener Course):

Forceful	107	*Border King	104
Top Row	110	Mindreader	112
Zipalong	107	Blue Foam	110
Mary Bells	109	Loyal Lassie	104
Magic Night	109	Escadron	107
Stepmother	111		

Second race, $700, the Adjutauno Selling Steeplechase, four-year-olds and up, about two miles:

Dock Light	147	Princess	132
Bangle	144	Eric the Red	147
Muskogee	150	Forage Cap	144
†Rollicking			

Third race, $600 claiming, the Blue Point, three-year-olds and up, one mile:

*Night Patrol	115	Dunfern	118
*Flying Dragon	103	*Raccoon	106
**Jamison	110	White Thorn	105
Cabano	114		

Fourth race, $800 conditions, The Broomstick, three-year-olds and up, seven furlongs:

Con Amore	109	Crowning Glory	112
War Glory	107	The Potter	109
Balois	110		

Fifth race, $600 conditions, The Fiveand, maidens two-year-olds, five furlongs (Widener Course):

Bubblesome	118	Quasimodo	118
Fort Chance	118	Rebel Yell	118
Turret	118	Anarchy	118
Pass	118	Vicar	118
Rose Cross	118	Proclaim	118
Soon Over	118	Willow King	118
Collateral	118	Banners Flying	118
Roustabout	118	Red Badge	118
Bright Haven	118		

Sixth race, $600 claiming, The El Monte, maiden three-year-olds, one mile:

Help Me	112	Flashing Colors	112
Teralice	112	Appellant	112
Sangroid	112	Blarney Castle	112
*Five pounds apprentice allowance claimed.			

*Seven pounds apprentice allowance claimed.

†Seven pounds claimed for rider.

At Lincoln Fields

First race, $700, claiming, three-year-olds, seven furlongs (out of chute):

*Baptism	103	*Moloy	110
*Chas Eagle	108	*Field Goal	110
*Boy Crazy	105	Iradell	113
*Jos N	105	*Helen Bay	103
My Wish	108	Sym Jack	113
*Kitty Sue	103	Hernando	115

Second race $700, special weights, the Belle of Shandon, maiden two-year-olds, five furlongs:

aDorothea	112	Our Sammy	118
Eurydice	112	Masked Prince	115
Lamplore	115	Legal Gamble	112
Cherokee Sal	112	Panorama	112
bDing Bin	112	Gun Jabber	115
bBoomie Pal	115	Weaver Bird	115
Cloud d'Or	115	Distinct	112
Hard Olga	112	Puzzle Ring	112
aCenigo	115	Sun Tempest	115
Jens Son	115	Roanoke Lad	115

a&b. L. Ferguson entry; cW S. Kilmer entry.

Third race, $700, claiming, three-year-olds, seven furlongs (out of chute):

Spanish Way	115	Crest Rock	110
*Upon	108	*Upsets Lassie	104
*Centennial	118	*Soeur Blanche	105
*Bazaar Miss	106	Sunny Sidedup	110
Pharahead	115	Threat	108
*Lonesome Pine	108	*Hour Zer	110
		*Bit Jazmine	105

Fourth race, $700, claiming, two-year-old fillies, five furlongs:

Martin	109	*Flash Fire	101
*Grey Sash	104	Flaghorn	114
Honorine	106	Closing Event	109
Mad Passion	113	Betty Nee	109

Fifth race, $700, claiming, three-year-olds and up, the Englewood, six furlongs:

*Le Brujiere	103	Pebble	111
Nituma	103	Trinchera	118
Ladfield	114	Commuter	118
Manotota	107	Coquette	103
Hillsborough	116	Brave and Bold	112
*Volta Maid	104	*Winston	112

Sixth race, $700, claiming, the Ravenswood, three-year-olds and up, mile and one-sixteenth:

Sandwrack	114	Foxiana	109
*Cold Check	112	Habanero	114
*Idalist	102	*Pimmes	102
*Dusky Devil	102	War Image	114
*By Gracious	104	*Uncommon Gold	
*Imsth	109		107
Speed	112	Old Judge	107

Seventh race, $700, claiming, three-year-olds and up, mile and one-sixteenth:

Fiazr Parro	112	Barney Sexton	112
*Black Noss	95	*Gay Bird	107
*Thunderton	107	Mad Career	112
Cabama	107	Bronzehauver	105
*Kuvera	107	Mister Jo	107
Gibbys Choice	112	Prince Dunroval	107
Scarlet Grenade	112		
Sally Forth	109	*Dismather	107
*Flying Girl	95	Ed Yard	112

Eighth race, $700, claiming, three-year-olds and up, mile and one-sixteenth:

Trek	112	Teddy	102
*Battling On	107	Madelon	107
Southland Lad	112	*Rally Boorland	112
Royal Guinea	107	Pavement	102
*Calus	107	*Happy Fellow	107
Coderic	112	Sun Nadia	107
Hivkins	112	*Jeff O'Neil	107
*Finnic	107	Tryandagain	107
*Black Bull	107	Balty	105
*Our Sandy	107		

At Long Branch.

First race, $800, claiming, two-year-olds, maidens and winners of one race, five furlongs:

Bungle	108	Jare	104
Svetle	104	Hereward	112
Westys Butler	107	Mysterious Ned	112
Dame Marechon	104	Thermal	97
	104	Mint Tea	104

Second race, $800, claiming, three-year-old and up, Canadian-foaled, six furlongs:

Lord Rockville	110	Survey	100
Anoka	110	Rock Crest	110
The Dandy	113	Story of Fate	110
Kingsway	110	Manotacks	110
Solilequy	108	Cudgeldoe	108
Whitby Lad	107	Easter Dandy	110
Rock Roma	107		

Third race, $800, claiming, three-year-olds and up, Canadian-foaled, six furlongs:

*Candy Man	110	Earthen Jar	108
Princely Pal	115	Casny Ann	110
Legion	100	Fleshhaker	100
Lady Hilda	100	Portorical	112

NDICAP

COLLYER'S SELECTIONS

At Long Branch.

1—Mint Tea, Hereward, Dame Marie-chen.
2—Rockoma, Tea Dance, Easter Dandy.
3—Sabasa, Speerwood, Canny Ags.
4—Frigid Frosty, Gilded Cadmo, Lord Carnegan.
5—BRIGHT BEAUTY, Black Diamond, Sol Gills.
6—Phil E., Afro-Americas, Tryon.
7—Virado, Uppity, Lillybet.

At Lincoln Fields

1—Hernando, Field Goal, Meloy.
2—Masked Prince, Cloud D'Or, Kilmeentry.
3—Threat, Spanish Way, Night Jasmine.
4—Flaghorn, Mariana, Grey Sash.
5—Trinchera, Commuter, Minton.
6—BY GRACIOUS, Spud, Habanero.
7—Barney Sexton, Sister Zoe, Gay Bird.
8—Finnie, Piecemeal, Englewood.

At Bainbridge.

1—Sam Cole, Lady Messenger, Big Storm.
2—Dorothy Hicks, French Maid, Dawn Mist.
3—Easter Parade, Emmaline H., Ogre.
4—My Letitia, Little Bubbles, Morprin.
5—MAJOR LANPHIER, Nuckols Boy, Pacheco.
6—Toltec, El Recreo, Pompeia.
7—Corbeau, Pangiass, Golden West.

At Belmont.

1—Mind Reader, Blue Foam, Step Brother.
2—Forage, Cap and Bangle, Eric the Red.
3—Cabezo, Flying Dragon, Night Patrol.
4—CON AMORE, Ballos, Crowning Glory.
5—Ronstabout, Willow King, Collateral.
6—Help Me, Teralice, Flashing Colors.
MOST PROBABLE WINNER — Con Amore.
COLLYER'S SYSTEM HORSE—Trinchera. BEST PARLAY—By Gracious, Con Amore and Bright Beauty, to place.

RACING SELECTIONS
By LOUISVILLE TIMES

At Lincoln Fields

1—Hernando, Helen Bab, Meloy.
2—Ding Bin, Masked Prince, Genipa.
3—Night Jasmine, Cresta Run, Threat.
4—Flaghorn, Mariana, Closing Event.
5—SLAPSTICK, Commuter, Trinchera.
6—Uncommon Gold, Habanero, Cold Check.
7—Mad Career, Black Nose, Ed Lark.
8—Oderic, Trek, Tryandagain.

At Long Branch.

1—Hereward, Bungle, Westys Butler.
2—Toe Dance, Ferry of Fate, Rock Crest.
3—Acajou, Sabana, Candy Man.
4—Frigid Frosty, Par Excellence, Gilded Casino.
5—SOLL GILLS, Wrigley Field, Black Diamond.
6—Afro American, Quiet Lad, Phil E.
7—Uppity, Virado, Lillybet.

At Bainbridge.

1—Trotwood, Vagabond Prince, Sam Cole.
2—Dorothy Hicks, French Maid, Amour.
3—Easter Parade, Emmaline H., Ogre.
4—Morprin, Gold Rose, My Letitia.
5—NUCKOLS BOY, Pacheco, Penn.
6—Toltec, Gurzler, Pompeia.
7—Pangloss, West Virginia, Corbeau.

At Belmont.

1—Forceful, Mindreader, Top Row.
2—Bangle, Eric the Red, Muskogee.
3—Dunfern, Cabezo, Night Patrol.
4—CON AMORE, Ballos, Crowning Glory.
5—No selections.
6—Help Me, Teralice, Flashing Colors.

News in Part III

CN!— Complete Outfits for Float Fishing Trips.
We furnish everything needed for float and motorboat fishing trips on Current River and Jack's Fork River—the Ozark's famous Bass and Salmon Streams! Modern cabins and complete camping service at Big Spring, Missouri's most popular state park.

VEIL! Scores!


MAIL ORDERS FILLED . . .
Please add 10c for Delivery.
VEIL
AND WASHINGTON AVE.

PRINCESS HOTEL, ON CHESTNUT ST. AND 18TH, LEASED

Amelia Hotel Co. Acquires Second Property in District Recently — Runs 8 Years at Over $10,000.

EDWARD K. LOVE CO. AGENT FOR ESTATE

Three-Story Structure Faces Aloe Plaza, Which Is Expected to Have Salutary Effect on District.

The Amelia Hotel Co., of which H. Bierman is president, has concluded negotiations with the Edward K. Love Realty Co. for an eight-year lease of the Princess Hotel building at the southeast corner of Eighteenth and Chestnut streets. The lease calls for an average of more than $10,000 a year rental.

The Princess is a three-story fireproof structure, occupying a site with a frontage of 72 feet on Eighteenth, and 162½ feet on Chestnut. The lease was made for an estate which recently acquired all the property on the south side of Chestnut street, including the Princess Hotel, between Seventeenth and Eighteenth streets, under a mortgage. Title to all this property was formerly held by the David Daniel Realty Co., of which David D. Israel is president.

The property has a total frontage on Chestnut of 324 feet, extending from Seventeenth to Eighteenth street, with a frontage of 72 feet on Eighteenth, and 72 on Seventeenth. The title is now vested in John Sproule Love of the Edward K. Love, Realty Co., pending its transfer to the estate. Approximately 20 feet are now being taken off the Eighteenth street front of the hotel building, to make way for the widening of Eighteenth street. The hotel faces the area taken for Aloe Plaza, which is expected to have a wholesome effect on this part of the city. The new Postoffice project, embracing the entire block on the south side of Market street, between Eighteenth and Seventeenth streets, is also held as a factor which will contribute to the rejuvenation of this section.

Another Hotel Leased.

The Amelia Hotel & Realty Co. recently acquired a 99-year lease on the three-story hotel building, together with the site, at the southwest corner of Fifteenth and Market streets from the David Daniel Realty Co. The property has a frontage of 220 feet on Market street. It is one block west of the Municipal Auditorium, under construction.

The Theatrical Mechanics' Association has taken a five-year lease on the entire second floor of the building at the southeast corner of Eighth and Market streets for its headquarters. Rentals for the five-year term will aggregate $9240. The association, a part of international organization, has had its headquarters in the Odeon Building on Grand boulevard. The Market street building, occupying a site 57x94 feet, has been remodeled, with 20 feet taken off for the widening of Market. The property is owned by the Samual C. Davis estate, a client of the Edward K. Love Realty Co., which made the lease.

Several inquiries have been made relative to the ground floor of this building, by prospective lessees. Several offers have also been reported for the purchase of this corner, inspired by its speculative possibilities, with the widening of Market street, which now has a status of a boulevard between Jefferson avenue and Sixth street.

The former Kinloch Telephone Building, occupying approximately a quarter of a block at the northwest corner of Tenth and Locust streets, has been placed on the market by the Central States Life Insurance Co. The six-story structure was formerly occupied by the Kinloch Telephone Exchange, which was absorbed by the Bell system. The first floor is available for retail or wholesale purposes and the upper floors for lofts or office purposes.

Marshall Field & Co. of Chicago has branch quarters in the building, in addition to those of local concerns under leases negotiated by the Mullin-Walters Realty Company, which has acted as rental agent of the building.

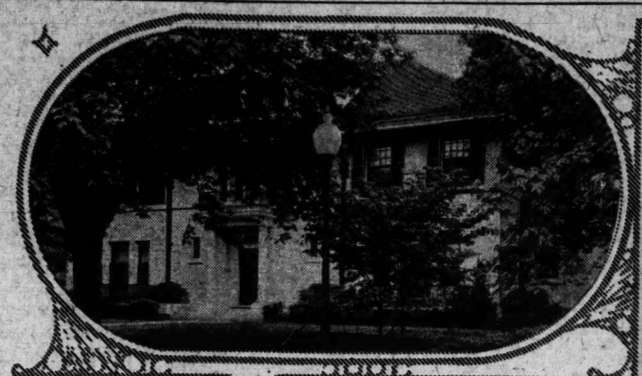
Another holding available is that of the 18-story City Club occupying a quarter of a block at the southeast corner of Eleventh and Locust street, acquired by the Missouri State Life Insurance Company under a deed of trust, following the stock market collapse of 1929. It has figured in divers deals, which have failed of consummation.

Offers have also been submitted for the two-story building, with site 60x85 feet, on the east side of Broadway, just north of Chestnut street, acquired by the Prudential Insurance Company of America under a mortgage. This building adjoins the 14-story First National Life Building, originally known as the Blackstone Building, recently acquired in fee simple under the provisions of a 99-year lease by Washington University.

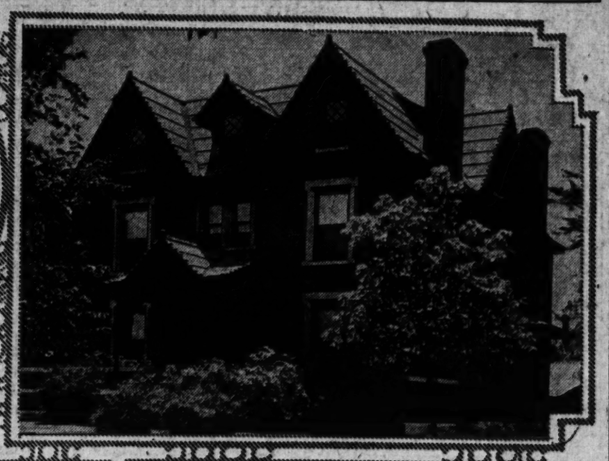
Negotiations are said to be pending in a number of instances for large holdings in the business and apartment centers, taken under foreclosure by life insurance companies, noteworthy in that in some instances the property is said to be available at sacrifice prices. Transactions involving property in this category would be given a new stimulus if the embargo placed on loans for real estate financing by the banks were modified or lifted, real estate men aver. Life insurance companies, formerly a large source of money supply for real estate purposes, have withdrawn from the lending field, pending improved business conditions, according to real estate men.

The Forest Park Hotel Co. has executed a deed of trust for $150,000 on the six story Forest Park Hotel at the southwest corner of West Pine boulevard and Euclid avenue, in favor of the St. Louis Union Trust Co., trustee. The site has 216 feet on West Pine. The property was sold at foreclosure April 27 for $210,000 to a protective committee for the holders of about $1,000,000 in defaulted first mortgage real estate bonds. The Forest Park Hotel Co. was recently formed with Thomas Dysart as president to hold the title.

Residences and Apartments Figuring in Recent Transactions



Residence of Mrs. Arthur B. Shepley at 50 Westmoreland place, recently purchased by Dr. and Mrs. F. J. Taussig. The transaction was handled by Whitelaw T. Terry of Albert T. Terry, Son & Co.



Parkview Home at 6232 McPherson avenue, bought by William H. Bleyer, through LeGrand Jones, Inc.

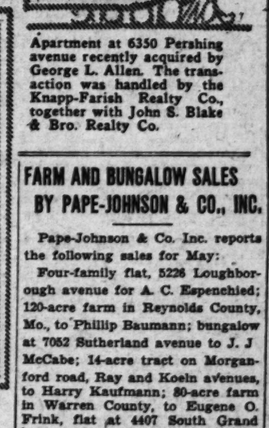




Residence recently completed at Wellington way and Audubon drive, in the Moorlands, for Rose G. Kaplan.—Kaplan-McGowan Co. builder.



Design of duplex residence being built at 7355 Balson avenue in University City for a client of the John P. Dolan Realty Co. —Ahlemeier Building Co., builder.



Apartment at 6350 Pershing avenue recently acquired by George L. Allen. The transaction was handled by the Knapp-Farish Realty Co., together with John S. Blake & Bro. Realty Co.

HALITOSINE CO. TO BUY PLANT AT 5009 FYLER

Negotiations About Concluded for Factory Occupying 3 1-2-Acre Site.

The Halitosine Co. has virtually concluded negotiations for the purchase of the large factory building at 5009 Fyler avenue, owned by the Standard Sash & Door Co., and occupying a 3½-acre site. The amount involved was not announced.

Pending the transfer of title the Halitosine Co. has taken possession of the plant, which provides increased facilities made necessary by increased demand for the concern's product.

The plant is a concrete fireproof structure, with skylight roof, and contains 60,000 square feet of floor space. It is served by the Missouri Pacific Railroad, with sidings on two sides of the building.

GEORGE J. WANSTRATH BACK IN CHARGE AT 715 CHESTNUT

George J. Wanstrath, president and owner of the Wanstrath Realty Co. is again conducting his business at 715 Chestnut street. For the last two and a half years the business has been managed by his son, George B. Wanstrath, who has now started a new business of his own at Grand and Hebert. The son's business is in no way connected with the Wanstrath Realty Co.

George J. Wanstrath has taken over the real estate business of William Eichenser, who has been in the business over 30 years and was formerly at 104 North Seventh street. Eichenser will be the office manager for the Wanstrath Realty Co., and Joseph Stanton the secretary; Hilda M. Kaintz, who has been in the real estate business for several years, will be the secretary to Wanstrath and assistant secretary to the company.

AIR CONDITIONING SHOW ROOMS OPENED

Midwest Corporation of General Electric Occupies Quarters at 1919-21 Washington.

General Electric air conditioning products were introduced in St. Louis this week with the opening of the show room, offices and engineering headquarters of the Midwest Air Conditioning Corporation at 1919-21 Washington avenue. The General Electric complete line of summer and winter air conditioning products, including the oil electric furnace, the humidifier, air filter and various types of air cooling units, ranging from the small portable type to large installations for stores and offices, were on display and created interest.

Percy O. Eisenbeis, president of the Corporation, states that the space occupied by his show room and offices is the largest of all the dealers of the General Electric air conditioning department in any city.

This showing of equipment is the first to be made in any dealer organization in the country.

The quarters, comprising the entire first floor and basement, with 5800 square feet of available floor space, extend from Washington avenue to Lucas avenue. Parking space is available on both streets. Negotiations for the lease of the premises were handled by M. H. Rodemeyer & Co., in connection with David Lynch.

11 BUSINESS LEASES IN WEEK BY MULLIN-WALTERS FIRM

The Mullin-Walters Realty Co. reports an active week in commercial leases.

Square D Switch Co. has leased the storeroom at 2638 Olive street for an office, stockroom and salesroom. The owner of the property was represented by the McDonald Realty Co., the lessee being represented by Mullin-Walters.

Selmore Millinery Co. has leased space in the building at 1136 Washington avenue to be occupied as a factory, stockroom and office.

Ozark Paint Stores have leased 4830 Delmar, 3310 Meramec and 1487 Hodiamont to be used as salesrooms.

Howard Cleaners have leased the storeroom at 1304 North Kingshighway.

Louis Wool has leased the entire lot at the northwest corner of Broadway and LaBeaume. This lot contains 40,000 square feet.

Suburban Laundry, Inc., has leased the storeroom at 6110 Page avenue for a salesroom and office.

Ben Wolosh has leased the fourth floor of the building at 1129 Washington avenue to be used as a salesroom and office for the handling of milliery machinery. Arthur Rehfeldt represented the lessor in this transaction.

Fred Klayman has leased the building at 1115-17 Franklin ave., to be occupied by him after July 1 as a restaurant.

Harry Rickenschi and I. Cohen have leased a story building at 931 North Eighth street to be used as a salesroom for the handling of store fixtures and equipment.

Bucyrus-Erie Co. has leased the storeroom at 2987 Washington ave. to be used as a salesroom, office and stockroom.

U. S. CONSTRUCTION IN MAY GAINS 36 PCT. OVER APRIL'S

Increases in Four Major Classifications, But Contracts Are Far Behind Those for Last Year.

May construction contracts of all kinds totaled $77,171,700, according to F. W. Dodge Corporation. This was a gain of about 36 per cent over the total of $56,573,000 reported during April. In May of last year the contract total amounted to $146,221,200. Gains over April were reported in each of the four major classifications of construction. Increases in residential building and public utilities as compared with May of last year were too small to offset declines in public works and non-residential building.

Residential awards in May totaled $26,519,700. This was not only larger than the volume reported in either the preceding month or May of last year, but was the largest monthly total since that recorded for April, 1932. The improvement over April, 1933, was universal, being in evidence in practically all territories in the area east of the Rocky Mountains. Gains in residential contracts as contrasted with May, 1932, were shown in seven of the 13 Dodge districts: the New England, Metropolitan New York, the Southeast, Chicago, St. Louis, Kansas City and Texas territories. For the first five months of 1933 residential contracts for the 37 Eastern states totaled $85,440,500 as against $139,581,700 for the corresponding period of 1932.

Commenting on the outlook the Dodge organization observes: Bump.

"There appears reason to believe that the gap between the cumulative totals for the two years will be progressively narrowed throughout the remainder of the current year."

Non-residential building contracts let in May amounted to $31,639,400. This was an increase of 32 per cent over the total for April, but was considerably lower than the total of $58,945,400 recorded for May of last year. For the elapsed months of 1932 non-residential awards amounted to $134,207,200 as contrasted with $222,219,200 for the corresponding period of 1932. Gains over April were shown in all territories except in the Upstate New York, Central Northwest and Texas districts. Gains over May, 1932, were recorded in the Pittsburgh, Central Northwest, Southern Michigan and St. Louis territories.

GLICK REAL ESTATE CO. REPORTS SALES FOR WEEK

The Glick Real Estate Co., Inc., 822 Chestnut, reports the following sales closed last week: 4845 Lee avenue, five-room brick bungalow, for Clarence Bess; 3802 Cora avenue, five-room brick bungalow, for Magdalen Rigner; 1727 Wagoner place, 14-room corner residence, for a client; 5231 Schollmeyer, five-room cottage, for a client, to D. H.

FARM AND BUNGALOW SALES BY PAPE-JOHNSON & CO., INC.

Pape-Johnson & Co. Inc. reports the following sales for May:

Four-family flat, 5226 Loughborough avenue for A. C. Espenchied; 120-acre farm in Reynolds County, Mo., to Phillip Baumann; bungalow at 7052 Sutherland avenue to J. J. McCabe; 14-acre tract on Morganford road, Ray and Koeln avenues, to Harry Kaufmann; 80-acre farm in Warren County, to Eugene O. Frink, flat at 4407 South Grand boulevard, for Augusta Lammering.

Filling station, store and garage at Herculaneum, Mo., to John Tatro; resort at Beck, Mo. (Minn's Inn), to Mrs. Mary Huck; bungalow at 9725 Edgar avenue, for R. A. Minnar; 80-acre farm in Lincoln County to H. J. Templebrough; bungalow at 240 East Virginia avenue, to Carl J. Kretschmar; residence at 917 North Hills drive, Pasadena Park, to Mrs. Elise Stegman; flat at 4909 Nottingham avenue for Louis Hanstein; 7½ acres on Concord School road to Arthur Dietrich; bungalow at 6225 Ridge avenue to Walter Schott; 12-acre tract between Sappington Barracks and Kennerly road for client; residence at 917 North Hills drive, Pasadena Park, to A. Higgs.

O. H. JONES REPORTS SALES OF WENZLICK REALTY CO.

Orin H. Jones, sales manager of the Albert Wenzlick Real Estate Co., reports the following recent sales: 7608 Santa Monica, bungalow, for client to Henry Fanger; 6828 Julian, duplex, for Cornelia Fedder to Ada Smith Lee; 5356 Vernon, single flat, for a client to Theresa Fremder; 917 North Hills drive, bungalow, for client to Harry Kaufmann; 7317 Pershing, 4-family apartment, from Minnie Magee to a client; 3825 Nebraska, single flat, for client to Minnie Magee; 6912 Nashville, bungalow, for John Fourland to Charles Smith; 330 Pennsylvania, single flat, for Lee Krisman to a client; 7365 Amherst, 4-family apartment, for Theresa Fremder to a client; 5216 Thoioran, bungalow, for Harry Hardt to a client, and 12 Sunset Court, bungalow, for Frank Buschmann to W. J. Lovett.

SIX SALES OF RESIDENCE PROPERTY BY O'ROURKE INC.

H. A. O'Rourke, Inc., brokers operating at 5471 Gravois avenue, report the following bungalows and cottages sold for cash during the last 10 days:

At 5742 Milentz, a brick bungalow for Percival and Clara Cox to Fred Faenger and Martha Faenger; an acre of ground and eight-room frame house located at Larimore and McQuay road, sold for Mrs. McQuay to Ernest and Emily Buehlmann; a frame bungalow, five rooms, at 4338 Neosho street, sold for Howard and Florence Adams; a three-room brick cottage at 4354 Gertrude avenue, sold for August and Mollie Kauffmann to R. J. Horn; a brick bungalow in Bel-Nor Subdivision at 8127 Glen Echo drive, sold for Nicholas and Alice M. Schneider to Frank and Lena Borgstede; a vacant lot, 35x125, sold for Henry Meyer to Frank and Laura Struck, who plan to erect a five-room brick bungalow.

ST. LOUIS DELEGATES AT REALTY CONVENTION

Will Leave Monday for National Meeting at Chicago—St. Louisans on Program.

The delegation from the St. Louis Real Estate Exchange to the twenty-sixth annual convention of the National Association of Real Estate Boards to be held in Chicago, June 14-17, will depart from St. Louis Union Station Tuesday noon over the C. & E. I., arriving in Chicago at 6:30 o'clock, when they will go to Hotel Stevens, convention headquarters.

The St. Louis party includes Chester A. Dougherty, president of the St. Louis Exchange, and Mrs. Dougherty; Mayor Dickmann, former president of the exchange; Edward L. Kuhs, Mr. and Mrs. H. A. O'Rourke, Clarence M. Turley, Cyrus Crane Willmore, Mr. and Mrs. Delbert S. Wenzlick and daughters, Doris and Marion; Gerald B. O'Reilly, the only St. Louisan attending the convention who was present at a meeting in Chicago during May, 1909, when the National Association of Real Estate Boards was organized; Mrs. Gerald B. O'Reilly, Mr. and Mrs. Walter H. Hahn and Miss Emma Hahn, George Kempland, Mr. and Mrs. Joseph J. Hauer, David I. Zucker, Mr. and Mrs. Raymond M. Henley, Miss Mayme Dickmann, Joseph M. Eberling, C. M. McDonald, Mrs. Charles W. Herald Jr., Mr. and Mrs. James L. Nelson, Mr. and Mrs. J. H. O'Connell, Mr. and Mrs. William L. Protzmann, Mr. and Mrs. Henry J. Schreimann and son, Miss Schreimann, Mr. and Mrs. Martin L. Newberry, Mr. and Mrs. James M. Rohan, M. J. Sionim, Mr. and Mrs. William R. Hesai and son, Mr. and Mrs. Lucas L. Bergfeld and son, Mr. and Mrs. Rudy Kohn and family, Senator and Mrs. Jos. H. Brogan, Daniel Sheehan, C. Gray Dimmitt, Lester A. Bayer, Joseph Kistner, Mrs. L. William Gerling, Mrs. Agnes Haller, Louis A. Bosso, John H. Eberle, Oreon E. Scott, George J. Wanstrath, William Lindners, Mr. and Mrs. Charles A. Hanneken, Dr. William E. Holdenried, Mr. and Mrs. Louis G. Brenner, Mr. and Mrs. Will C. Wissmath, Dr. and Mrs. Otto Bachman, Mr. and Mrs. George Hunsche and Clarence C. Lang, executive secretary of the St. Louis Exchange.

At the opening general session of the convention on Wednesday morning, June 14, Mayor Dickmann will address the delegates on "A New Deal for Real Estate in St. Louis." Cyrus Crane Willmore will speak at the general session on Thursday morning, on "The Future of Real Estate and the Realtor."

PLANS FOR BETTER BUILDINGS CONTEST

New and Reconstructed Structures to Be Considered, M. A. Rogers Explains.

This year's better buildings contest sponsored by the Chamber of Commerce Civic Development Bureau, will cover the period from last Oct. 1 to Sept. 30 of this year, it was stated yesterday by Meyric A. Rogers, director of the City Art Museum and chairman of the Committee on Awards for the contest.

Both new and reconstructed buildings may be entered, Rogers explained in describing plans for the competition. There will be seven classifications: Single residences, multiple dwellings and public ecclesiastical educational, commercial and industrial buildings.

In making its selections, the committee will inspect the buildings, considering exterior and interior design and appearance, engineering achievements, mechanical equipment, quality of workmanship and landscaping. Honorable mention will be awarded winners in each classification and if the building is considered an outstanding achievement a bronze tablet will be given.

To encourage quality and beauty in craftsmanship, an award may be made to any portion of a building, Rogers said.

Other members of the committee are: A. H. Baum, civil engineer; Prof. Gabriel Ferrand, head of the Washington University School of Architecture; Wilbur T. Trueblood, architect; F. C. Woermann, civil engineer, and Samuel H. Allen, architect, alternate member.

SIMON S. SPITZER BUYS LAWSON WATTS HOME

The residence of Lawson Watts in Hampton Park on the south side of Clayton road, has been purchased by Simon S. Spitzer. The house has 12 rooms and five baths.

A sunken garden is an attractive feature of the premises comprising two acres. The price was not disclosed.

Hampton Park, one of the most pretentious residential districts adjacent to the city, is situated just east of Hanley road.

Spitzer, who purchased the house for a home, now lives at 6441 San Bonita in Hi Pointe.

Fine and Kleg Move Office.

Harry M. Fine Realty Co. and Ben Kleg announce the removal of their office from 809 to 909 Chestnut street.

FOR ADDITIONAL REAL ESTATE NEWS SEE PAGE 4, PART 4.

Increase your business with a COOLING SYSTEM
Over 6000 of Our Systems in Operation Years in St. Louis
GENERAL AIR CONDITIONING CO.
1800 S. 18th St. PR. 8537



SAVE!
Trade In Your Old Furnace on a New "AFCO" Heating System
Do It Now . . . Before Prices Advance
Special Allowance Easy Terms
Enjoy all the benefits of automatically controlled heating while saving on fuel bills, cleaning bills and housework.
Don't suffer from the heat. An "AFCO-YORK" cooling system will keep your home comfortable — investigate.
Free Inspection, Plan and Estimate Service, without obligation.
Phone JEfferson 0934
American Furnace Co.
2719 MORGAN ST.
Progressive "AFCO" Dealers Everywhere



Public Works Bill Passes
Means More Demand for business materials.
More demand means higher prices.
If you contemplate any repair, or new construction,
Don't Wait or You Will Pay More.
BIG BEND QUARRY
Frederick Co.
Rail or Truck Shipments.
Phone Hilland 0240-1846

A Home and Job Assured!

Home on 250 acres Greenfield, 220 acres, Audrain County, Missouri, 6 miles from Mexico on main road; 175 acres in cultivation; 8 r. f. d. and telephone; 2 miles Farmers Bank, two story Frame building, 4 rooms and bath, 2 rooms and bath, 2 rooms and bath; 100 acres meadow, 60 acres timber, balance pasture; 6 room house, 2 barns, Corncrib, Hog House, Silo, Poultry House, Garage, Blacksmith Shop, 2 wells, 1 with pump and tank; 1 with windmill and tank; 6 r. f. d. routes out of town; 2 miles from school; 6 miles to R. R. Station; 2 miles to Hwy. Will sell all or any part. Terms to suit purchaser. Will take other farm property in Missouri, Arkansas and Illinois. Or trade. Farms must be in good condition. Call or write for full description.
The Federal Land Bank of St. Louis,
St. Louis, Missouri

SAVE 25% on these PAINT SPECIALS!
"RECORD BRAND" HOUSE PAINT
The incredible high quality of this Paint. Permits attractive 35 shades. Regular $3.50 Value. Gallon.... $2.25
"FIFTH AVE. FINISH"
Flow Varnish, 4-Hr. Durable.... Qt. 59c
Pure Linseed Oil.... Gal. 75c
Pure Turpentine.... Gal. 60c
Large Pints of DUTCH BOY or EAGLE WHITE Lead
ROWER-BEINE PAINT MFG. COMPANY
Write for Color Card or Phone Tyler 3333
3133-35-37 N. 9th St.
Open Daily to 6 Sat. Till 4 P. M.

GENUINE 1933 KUVER-ALL PAINT All Colors 85c gal.
VARNISH, 4-HR. .... 98c gal.
FLAT WALL PAINT .... $1.69 gal.
4-HR. ENAMEL .... $1.29 gal.
4-HR. WHITE SHELLAC .... $1.29 gal.
TURPENTINE .... 85c gal.
LINSEED OIL .... 77c gal.
Extra Special House Paint Combine your white lead, zinc and linseed oil. Guaranteed 3 years. $3.00 value, gallon.... $1.48
Headquarters for Electric Fixtures and Plumbing Supplies
JAFFE HOME CO Cor. 823 N. 6th. CH. 0778
We Solicit Your Charge Account

SEARS ROEBUCK & CO. WILL BUILD AND FINANCE YOUR HOME CALL AT 908 Wainwright Bldg. or Phone CEntral 3633

BECAUSE OF THE DEATH OF OUR VICE-PRESIDENT, Irving J. Hunstein, our office will be closed Monday, June 12th, 1933, from 12:00 o'clock noon, until 6 P. M.
HARTWIG-DISCHINGER REALTY CO.

HOTELS

KNOWING HOW TO LIVE IS SIMPLY KNOWING—WHERE

Forest Park Hotel

WEST PINE BLVD. AT EUCLID . . . ROsedale 3500



400 ROOMS
Kitchenette Apartments 3 and 4 Rooms
De Luxe Suites
Restaurant
Garage

"Where It's Cooler"

A distinguished family hotel, for those who appreciate luxury, comfort, and convenience of a fine home, yet demand moderate prices.

Rates by Day, Week or Month

CENTURY OF PROGRESS ACCOMMODATIONS

HALIBURTON HOTEL

All outside rooms, $2 and up per day; weekly $8 up; near bathing beaches, theaters, dancing; two blocks west of Sheridan rd. corner Morse. Route U. S. 66, or Illinois 4. 6954 Greenview av., Chicago, Ill.

CHICAGO—Visitors accommodated by week; private residence, ½ block from lake; bus to fair; first-class neighborhood. Write, 7401 N. Sheridan rd.

WORLD'S FAIR VISITORS—Stay in nice private rooms; comfortable, convenient, economical. REpublic 0706. Box F-31, Post-Dispatch.

HOTELS

HOTEL ROOMS

All Outside Rooms With Baths

$2 UP DAILY $45 UP MONTHLY

Also Selected Hotel Suites, Excellent Dining Room.

300-CAR GARAGE

BRANSCOME HOTEL

5370 PERSHING AV. . ROsedale 4000

Park Manor Hotel

5560 PERSHING AVE.

THE IDEAL SUMMER LOCATION

Cool, comfortable; private bedrooms, adjacent to baths; fine beds, lavatory, hot and cold water; with full hotel service.

$5 WEEKLY

Free Parking Space

BILTMORE HOTEL

Washington Near Grand
Six-Story Fireproof Building

$1.50 DAY UP
Reasonable Weekly and Monthly Rates
Apartments $15 Week

THE RITZ HOTEL, 4137 LINDELL.
Beautiful, large, cool outside rooms, $3 up; weekly, $4 up; bath, $6. FR. 3550.

ALCAZAR HOTEL, 3127 Locust—And garage; modern; 75c daily. $3 up week.

ROOMS WITH BOARD—CITY

North

ASHLAND, 4233—Corner Harris; cheerful, modern room; board; exceptionally reasonable.

KENNERLY, 3813—Clean, comfortable room; good meals; laundry, $5.

LEXINGTON, 4202—Cozy south room; private; German cooking; reasonable.

RED BUD, 4241A—Room, board, for one employed.

ST. LOUIS, 3853A—Fine front hall room, for man; board and wash, $5.

ST. LOUIS, 4067A—$5, $6 week; excellent meals, board optional; private home.

ST. LOUIS, 4153A—Room and board for 2 gentlemen; private family.

TAYLOR, 3533 N. — Cool room; good meals; private residence. CO. 7229W.

TAYLOR, 3723 N.—Room, with or without board; private home. CO. 1182R.

WAYNE, 2141R—Nice front room, good meals; very reasonable; garage.

Northwest

ARLINGTON, 2711—Home of congenial young couple; no other roomers; all conveniences; reasonable. MU. 2284.

ROOM—Cool sleeping, 1 or 2; board optional. Colfax 4720.

ST. LOUIS, 3330—Sleeping porch, adjoins room; extra bath; unusual food; very reasonable. EV. 7238.

UNION, 2615—Well furnished room; excellent board; reasonable. MU. 7363.

South

ARSENAL, 3200 (at Compton)—For 1 or 2; good meals; refined home. LA. 0023.

BOTANICAL, 4150A—Front, private, home privileges; good meals. PR. 0911.

BOTANICAL, 4020—Lady to share small flat; $4 week.

CHIPPEWA, 2838—1 or 2 girls to share room, 3 meals, laundry, $5. FR. 6351.

CLEVELAND, 3951—Room, board, one or two gentlemen; private German home.

CLEVELAND, 4149A—Lovely room for 1 or 2 ladies; meals optional; private.

CONNECTICUT, 3920—Southern exposure; board; hot, cold water in room.

CONNECTICUT, 3942A—South room, bath; excellent meals; 1 or 2.

DE TONTY, 3677—Attractive room, good meals; continuous hot water; reasonable.

FLAD, 4247—Second floor, single, with board, $5. GR. 2637.

HARTFORD, 4018—Gentleman, board optional; no other boarders.

WATERMAN, 3626A—Large south, private; good food; gentleman. LAc. 7563.

ILLINOIS, 3500—Men, $1.50 up, with meals, $5.50 up. FR. 4069.

JEFFERSON, 3447 S.—Room, board and washing for two; garage; homelike.

LAFAYETTE, 2741—1 or 2 young men; home privileges; conveniences. Mr. Berger.

NEWSTEAD, 1879 S.—Two ladies; room; board; private home; reasonable.

PARK, 3503A—Room, with board; young man; private home. GRand 5583.

PESTALOZZI, 3429—Room, board, 1 or 2; private, good meals.

ROOM—South; employed couple; gentleman; garage; board optional. FR. 1199.

ROOM—Lovely, cool; excellent meals; private; reasonable; young ladies. GR.2570

ROOM—Cool; 2 adults; in home; own bungalow. RI. 5154R.

SHENANDOAH, 3869A—Large, attractive, for couple, 2 gentlemen or 2 girls; good meals; $11.

SHENANDOAH, 3015—Beautiful front room for two; excellent meals; $5 each. PRospect 6015.

SHENANDOAH, 4133—Pleasant, furnished room with board; employed couple or 2 men; reasonable; home cooking.

SHENANDOAH, 2828—Large front room, with good German cooking; private; $6.

SHENANDOAH, 3924A — Room, good meals; $8. FR. 6426.

SIDNEY, 3514—Single south room; breakfast optional.

SIDNEY, 3518—South room, board 1 or 2. Private family. LAclede 1266.

SIDNEY, 3542—Well furnished, cool, front room, $2.50. PRospect 1481.

SIDNEY, 3557—Cool, south, excellent meals; congenial folks. LAclede 3694.

VICTOR, 3549—Apartment, 3d floor east; room, board; one or two.

VISTA, 3421—For 3 girls; homelike; telephone; good meals; $5.

WHITTEMORE, 2347—Clean rooms, with good meals; $5 per week.

Southwest

ATTRACTIVE—For gentleman or couple; private home. Riverside 1535J.

ATTRACTIVE—Convenient location; meals optional; reasonable. FL. 2798.

LISETTE, 5406—Neatly furnished room; breakfast optional. FL. 6330.

ROOMS WITH BOARD—CITY

Southwest

NICELY furnished front room for gentleman in private home facing park. HI. 5702.

ROOM—1 or 2 men employed; good home; reasonable; other boarders. STerling 2124.

ROOM—Board; couple or two gentlemen; private home. FLanders 5381.

ROOM AND BOARD—For gentleman; convenient. FLanders 3610.

West

CATHOLIC WOMEN'S ASSOCIATION, 4337 MARYLAND AV.
Business women and girls; attractive rooms with board as low as $5 week.

ATTRACTIVE SUMMER RATES
In beautiful private apartment; two baths. ROsedale 3628.

ATTRACTIVE, near bath, twin beds; south of Delmar; $5 week. Forest 5654.

AUBERT, 755—Cozy room; excellent meals; hot water, $5 and $6.

BELT, 718—Second floor south two baths, showers, meals optional.

CABANNE, 5545—4 rooms, each with running water. Private bath, best food, $5 up. Kindly investigate.

CABANNE, 5637 — Unusually attractive room in lovely home; splendid meals.

CABANNE, 5153—Excellent meals; south room; ladies wishing quiet home.

CATES, 5009—Double south room; good meals; privileges, $5.

CATES, 5105—Room; good food; homelike; cheap; employed couple or man.

CLEMENS, 5619—Large double room, with water; excellent meals.

CREST, 6810—Large, cool room; 1 or 2 gentlemen; board optional. PA. 2406J.

DE GIVERVILLE-LARREE, 631 — Large cool; twin beds; best meals.

DE GIVERVILLE, 5715—Room, board optional; private home. FO. 9785.

ENRIGHT, 5026—Room, board, laundry, $5 up; references exchanged.

ENRIGHT, 5215—Rooms, excellent meals, 2 baths, large porch; garage.

ENRIGHT, 5306—Room, board. FOrest 4643.

ROOM—Cool sleeping, 1 or 2; board optional. PRospect 6015.

ST. LOUIS, 3853A—Fine front hall room, for man; board and wash, $5.

ST. LOUIS, 4067A—$5, $6 week; excellent meals, board optional; private home.

ST. LOUIS, 4153A—Room and board for 2 gentlemen; private family.

TAYLOR, 3533 N. — Cool room; good meals; private residence. CO. 7229W.

TAYLOR, 3723 N.—Room, with or without board; private home. CO. 1182R.

WAYNE, 2141R—Nice front room, good meals; very reasonable; garage.

Northwest

ARLINGTON, 2711—Home of congenial young couple; no other roomers; all conveniences; reasonable. MU. 2284.

ROOM—Cool sleeping, 1 or 2; board optional. Colfax 4720.

ST. LOUIS, 3330—Sleeping porch, adjoins room; extra bath; unusual food; very reasonable. EV. 7238.

UNION, 2615—Well furnished room; excellent board; reasonable. MU. 7363.

South

ARSENAL, 3200 (at Compton)—For 1 or 2; good meals; refined home. LA. 0023.

BOTANICAL, 4150A—Front, private, home privileges; good meals. PR. 0911.

BOTANICAL, 4020—Lady to share small flat; $4 week.

CHIPPEWA, 2838—1 or 2 girls to share room, 3 meals, laundry, $5. FR. 6351.

CLEVELAND, 3951—Room, board, one or two gentlemen; private German home.

CLEVELAND, 4149A—Lovely room for 1 or 2 ladies; meals optional; private.

CONNECTICUT, 3920—Southern exposure; board; hot, cold water in room.

CONNECTICUT, 3942A—South room, bath; excellent meals; 1 or 2.

DE TONTY, 3677—Attractive room, good meals; continuous hot water; reasonable.

FLAD, 4247—Second floor, single, with board, $5. GR. 2637.

HARTFORD, 4018—Gentleman, board optional; no other boarders.

HUMPHREY, 3626A—Large south, private; good food; gentleman. LAc. 7563.

ILLINOIS, 3500—Men, $1.50 up, with meals, $5.50 up. FR. 4069.

JEFFERSON, 3447 S.—Room, board and washing for two; garage; homelike.

LAFAYETTE, 2741—1 or 2 young men; home privileges; conveniences. Mr. Berger.

NEWSTEAD, 1879 S.—Two ladies; room; board; private home; reasonable.

PARK, 3503A—Room, with board; young man; private home. GRand 5583.

PESTALOZZI, 3429—Room, board, 1 or 2; private, good meals.

ROOM—South; employed couple; gentleman; garage; board optional. FR. 1199.

ROOM—Lovely, cool; excellent meals; private; reasonable; young ladies. GR.2570

ROOM—Cool; 2 adults; in home; own bungalow. RI. 5154R.

SHENANDOAH, 3869A—Large, attractive, for couple, 2 gentlemen or 2 girls; good meals; $11.

SHENANDOAH, 3015—Beautiful front room for two; excellent meals; $5 each. PRospect 6015.

SHENANDOAH, 4133—Pleasant, furnished room with board; employed couple or 2 men; reasonable; home cooking.

SHENANDOAH, 2828—Large front room, with good German cooking; private; $6.

SHENANDOAH, 3924A — Room, good meals; $8. FR. 6426.

SIDNEY, 3514—Single south room; breakfast optional.

SIDNEY, 3518—South room, board 1 or 2. Private family. LAclede 1266.

SIDNEY, 3542—Well furnished, cool, front room, $2.50. PRospect 1481.

SIDNEY, 3557—Cool, south, excellent meals; congenial folks. LAclede 3694.

VICTOR, 3549—Apartment, 3d floor east; room, board; one or two.

VISTA, 3421—For 3 girls; homelike; telephone; good meals; $5.

WHITTEMORE, 2347—Clean rooms, with good meals; $5 per week.

Southwest

ATTRACTIVE—For gentleman or couple; private home. Riverside 1535J.

ATTRACTIVE—Convenient location; meals optional; reasonable. FL. 2798.

LISETTE, 5406—Neatly furnished room; breakfast optional. FL. 6330.

ROOMS FOR RENT—North

HEBERT, 3011—Clean sleeping room, full size bed. Phone. $2.80.

LEXINGTON, 4108—2 front, connecting furnished; private entrance. CO. 5554M.

LINCOLN, 3940—2 rooms, front; everything furnished. $4.50 week.

MAIDEN LANE, 1947—3 housekeeping rooms, bath, private; adults.

NATURAL BRIDGE, 4444—Large front, near bath; private family; reasonable.

NORTH MARKET, 1915 — Housekeeping, sleeping; $1.50, $2, $2.50, $3.50.

PALM, 3616—2 clean, nicely furnished rooms; southern exposure; Grand cars.

ST. LOUIS, 2002—Beautiful, large, cool housekeeping; kitchenette; accommodate three.

ST. LOUIS, 2205—Everything complete; room and kitchenette, $2 and up.

ST. LOUIS, 2215—Front housekeeping or sleeping room, reasonable.

ST. LOUIS, 3804A—Large, south exposure; near bath; phone, fan; $2.75; gentlemen.

SULLIVAN, 3939A—Near park; couple or 2 girl; privileges; reasonable.

TAYLOR, 3109 N.—Large, cool, well furnished, modern housekeeping rooms.

WRIGHT, 1917—Furnished; best this if you can; 3 rooms, bath, $4.

Northwest

ARLINGTON, 3418—2-room cottage, bath, furnished for housekeeping; private.

ASHLAND, 4516—Large front room; 2 gentlemen or couple; private; reasonable.

CUPPLES, 4731—Lovely 2 rooms, newly furnished conveniences; $6.

DAVISON, 5528—2 large unfurnished rooms; gas, electric; reasonable.

GERALDINE, 4901—2 cool housekeeping; furnished; conveniences; private. MU. 7335.

GERALDINE, 5486—Furnished large front; private bath; reasonable. COlfax 4726R

HAMMETT, 4218—Private, clean apartment room for housekeeping. $2.75 week.

LABADIE, 4830A — Two nicely furnished light housekeeping rooms; reasonable.

LOTUS, 5210—Gentleman; neatly furnished room; reference; telephone.

MARCUS, 2406—Two nicely furnished, sink, gas range, private; adults.

NORTHLAND, 4754—2 connecting housekeeping; private, sink; reasonable. FOrest 9915.

NORTHLAND, 4742—Furnished connecting front room and kitchen; phone service.

PATTON, 5373—Living room, bedroom and kitchen; completely furnished; $25.

QUEENS, 5444—Lovely south room; next to bath and sleeping porch; private family; garage optional. Call after 5 p. m.

THEODOSIA, 5930—Furnished room, couple; home privileges; call after 6 p. m.

South

ACCOMAC, 2844—2 or 3 cool connecting rooms; very reasonable.

ALASKA, 4430—3 rooms, gas, electric and toilet.

ARSENAL, 3445—Cozy, small room with closet; breakfast optional; lady employed; reasonable.

ARSENAL, 3438—Small front sleeping room; reasonable; all conveniences.

ARSENAL, 3545A—Front sleeping, 1 or 2, southern exposure; reasonable.

ARSENAL, 4260—Large, cool room, sleeping porch; private; reasonable; garage.

ARSENAL, 3538A—Sleeping room for 2 gentlemen or married couple employed.

BATES, 5435—Cool; neatly furnished connecting; bath; phone. RIverside 1237.

BEAUTIFULLY furnished room; meals optional. 3862 Flora pl. Private home.

BOTANICAL, 3571—Desirable housekeeping rooms; very reasonable. PRospect 6843.

BOTANICAL, 4162—2 furnished or unfurnished housekeeping rooms; modern.

BOTANICAL, 3668 — Large, unfurnished south room; owner's home. PR. 2334.

BOTANICAL, 3964—3 rooms, furnished; sleeping porch; garage, sink; reduced.

BOTANICAL, 3863-3903 — Housekeeping and sleeping; Park, Compton care.

CALIFORNIA, 3802 — 2 connecting for housekeeping; nicely furnished; very reasonable.

CALIFORNIA, 1727—Front housekeeping; private family; cheap.

CASTLEMAN, 4058—Housekeeping, $2.50; fan; connecting sink, porch, $3.50; garage, 50c.

CASTLEMAN, 3827—Near Grand; furnished sleeping room; cool, private; reasonable.

CASTLEMAN, 4001—2 large connecting, light housekeeping; reasonable. GRand 9265.

CASTLEMAN, 4102—2 front housekeeping rooms, private family. GR. 9498.

CASTLEMAN, 4206A—2 charming, large connecting; usually kitchenette; sink.

CASTLEMAN, 3816—Lovely sleeping room for gentleman or lady.

CHEROKEE, 2818A—1 or 2 rooms, with kitchen; conveniences; reasonable.

CHIPPEWA, 2736 — Large front south; gentleman preferred. LAclede 1559.

CLEVELAND, 3852—Beautiful large room with kitchenette; phone PRospect 6635.

CLEVELAND, 3965—Two nice rooms for light housekeeping; newly furnished.

COMPTON, 2359 S.—Lovely furnished living room, Murphy bed, kitchen; reasonable.

CONNECTICUT, 3432—Neatly furnished room; reasonable.

DE TONTY, 4302—Dandy, cheerful, homelike; private; very reasonable. GR. 0805.

EADS, 3005A—2 rooms; newly decorated; gas, electric, sink, screens.

EADS, 2916—Rooms for light housekeeping; all conveniences.

FLAD, 3845—Clean, homelike; phone; kitchenette privilege if desired; girl.

FLAD, 3935—Single room, for man, Christian family; reasonable.

FLAD, 3660—Large front room, kitchenette, garage; good transportation; $5.50.

FLORA CT. 3543—Room; gentleman; private family; 2d house east of Grand bl.

GRAND, 2213 S.—Neatly furnished housekeeping rooms; convenient; reasonable.

GRAND, 1615 S.—2 furnished, southern exposure; cool; twin beds.

GRAND, 3746A S.—3 light housekeeping; reasonable; children welcome.

GRAND AND RUSSELL—Room. Call GR. 4330.

GRAND, 3204A S.—Furnished front hall room; all conveniences; phone.

HARTFORD, 3541—Rooms for 1 or 2 gentlemen; conveniences. FRospect 1767.

HUMPHREY, 3719 — Room, neatly furnished; all conveniences; private.

ILLINOIS, 3501—Two rooms, bath, toilet; $12.

JEFFERSON, 1605A S.—2 front rooms; nicely furnished; private, $5.

JUNIATA, 3851—Front room, gentleman; $4; all conveniences.

KOSCIUSKO, 3442—Living room, bedroom, kitchen; neatly furnished; beautiful river view; private and cool porch; $8. LAclede 7546.

LAFAYETTE, 2847 — Beautiful 2-room apartment; private, completely equipped, radio, electric fan, water, linen, matched dishes, pretty bed spreads, hot, cold bath; very low prices to desirable couple.

LAFAYETTE, 2903—First floor, quiet, cool; 2 connecting housekeeping, furnished complete; sink, porch, yard, conveniences, private home; couple.

LAFAYETTE, 4130A.—Or couple will share 8-room apartment; hardwood floors, tile bath, Frigidaire; convenient arrangement. GRand 2134.

LAFAYETTE, 3137—Cool front; kitchenette, large lawn, shade trees, sink, phone; free parking lot; reasonable.

LAFAYETTE, 1705—2 large front connecting rooms, housekeeping; convenient, respectable.

LAFAYETTE, 3507—Sleeping rooms; all conveniences; meals optional.

LAFAYETTE, 3150—Front room housekeeping; gas, electric, phone; $3.

LAFAYETTE, 3128—2 large rooms; ideal for couple; reasonable.

LONGFELLOW, 1715—2 front connecting; kitchenette; porch. $5.50; adults.

LOUISIANA, 3435—Large, nice room; 2 men, garage, $5. PRospect 2180.

LOUISIANA, 1930—Room on first floor; kitchen privileges; private.

McDONALD, 3667—Large, south; meals if desired; garage; transients.

McREE, 3916—South room, 2 girls employed. GR. 7625.

McREE, 4233 — Furnished rooms; clean; housekeeping or sleeping.

McREE, 3820A—One large, one small room furnished; bath, private family.

McREE, 3665 — Large room; gentleman; private family. GRand 7388.

MAGNOLIA, 4131—Sleeping; better than ordinary; meals optional. LAc. 4901.

MIAMI, 3111—Southern room, or bedroom, kitchen if separate entrance.

MICHIGAN, 5534—Double or single sleeping rooms; kitchen privileges.

ROOMS FOR RENT—South

MINNESOTA, 2317—2 front rooms; rent reduced; Compton car.

MISSOURI, 3741—1 or 2 front rooms; housekeeping; private porch; phone.

MORGANFORD ROAD, 3462—Clean, cool room; private; reasonable; bus line.

NEBRASKA, 4704A — Connecting housekeeping; sink; convenience; private.

PARK, 3014—Connecting, sink; also large front, back, first floor, $2.50, $3.50.

PESTALOZZI, 3548A—Large south room, board for 2. near Grand.

PESTALOZZI, 3806—South front, private home; reasonable. LAclede 3682.

POTOMAC, 3209A—Cool room; opposite park; for 1 or 2 men; $2.50.

ROOMS—Large kitchen, bedroom; screen porch; adjoining bath; garage; laundry; private home; privileges; reasonable. LAclede 6379.

ROOM — Near Grand-Maramec; adjoining bath; front porch; privileges of private home for lady. Call 5493W.

ROOM—Neatly furnished; middle aged lady or gentleman. Holland 6856.

ROOM—Furnished; for lady; private bath. Riverside 5166J.

ROOM for gentleman in couple's home; near Grand and Sidney. LAclede 4108.

ROOM—Cool sunroom and bath, for 2; board optional. FOrest 5521.

ROOM—Southern exposure; owner's home; breakfast optional. LAclede 4349.

RUSSELL, 3935—Housekeeping, single, connecting; homelike; sink, modern, janitor.

RUSSELL, 4147—Nicely furnished rooms for housekeeping.

RUSSELL, 4132—2-room apartment, cool; complete; constant hot water; phone.

RUSSELL, 4061—2 furnished connecting housekeeping; southern exposure.

RUSSELL, 3931—2 rooms, housekeeping suite; sink, range, $3.

RUSSELL, 3934—Connecting light housekeeping rooms; sink; $4.

RUSSELL, 3846—Connecting housekeeping, sleeping, $2.50 up. VI. 4474J.

RUSSELL, 3862—Furnished, kitchen and bedroom, $4.50. LAclede 3934.

RUSSELL, 3732—Convenient housekeeping rooms; water; $3, $3.50, $4; garages.

SHAW, 3911A—Nicely furnished, large housekeeping rooms; also sleeping.

SHENANDOAH, 3632—Lovely room; furnished for housekeeping or sleeping; reasonable.

SHENANDOAH, 3300A—2 housekeeping, $4; large sleeping room; cheap.

SHENANDOAH, 4216—Nicely furnished; cool room; $10 month; phone.

SHENANDOAH, 3622—South front room; Murphy bed, kitchen; 2 large, $6.

SHENANDOAH, 3450 — Private family; southern exposure. LAclede 1593.

SLEEPING ROOM—Private home. LAclede 6965. Mon. before noon.

ST. VINCENT, 2839—2 nice, clean housekeeping rooms, with sink; first floor.

VICTOR, 3501—2-room furnished housekeeping apartment; modern; refrigeration.

VICTOR, 3529—First floor; 3 large rooms, furnished; all conveniences; bath, hot water; garage.

VICTOR, 3520—Nice front room; gentlemen; all modern conveniences.

VICTOR, 2036—2 rooms furnished for light housekeeping.

VICTOR, 3551—Room, large; hot water; reasonable; second west. LA. 9697.

VIRGINIA, 6306 — Room, private home; all conveniences. RIverside 3375J.

WAVERLY, 2054—First floor front; phone; washer; range; cheap.

WYOMING, 3721—Comfortable, cool room; private home; reasonable. GRand 1949.

WYOMING, 3826—Private; good home; conveniences; reasonable. PRos. 0630.

Southwest

ARSENAL, 5385 — Housekeeping rooms, completely furnished; range, sink, modern; $3.50; garage. FR. 9490.

ARSENAL, 5385—Housekeeping, single, connecting; homelike; sink, modern, janitor.

BARGAIN — 3 well furnished; sleeping porch; Frigidaire; $8.50. 5637 Enright.

BARTMER, 6016—2 very large housekeeping; large screened porch; sink.

BARTMER, 5583—3 and 3-room apartment; furnished; $35 and $7.

BAYARD, 752—Two rooms, housekeeping suite; nicely furnished; $6; room and kitchenette, $4.

BOYLE, 315 N.—Sleeping and housekeeping; $3 week; no concession.

BOYLE, 367 N.—Third floor, lovely room, kitchenette; newly decorated.

UNFURNISHED ROOMS.

One, 2 or 3; bath; private entrance; third floor. 5643 Cabanne.

COOL, COMFORTABLE.

5170 Cabanne; housekeeping; 2d floor south; screened porch; garage; adults.

CABANNE, 5140—Large housekeeping suite, 1st floor; very cozy and clean; private family; reasonable.

CABANNE, 5022—Unfurnished or furnished; private porch; southern exposure.

CABANNE, 5005—Attractive room; southern exposure; 3 windows; garage optional.

CABANNE, 5075—2 housekeeping rooms; also sleeping; reasonable.

CABANNE, 5549A—Large, cool room, with water; furnished or unfurnished.

CABANNE, 5047—South front 2d floor housekeeping suite; adults.

CATES, 5091—Sleeping and housekeeping; sink and range; $3 and up.

CATES, 5803—2 light, cool, clean, well equipped; sink, cheap.

ROOMS FOR RENT—West

CATES, 5407—2 furnished, in apartment; also 5 unfurnished.

CATES, 5116—Large housekeeping; alcove, sink, fan, shower; $4; single front, $3.

CATES, 5001A—Nice, clean, cool, sleeping room; reasonable.

CATES, 5058—2 large connecting housekeeping; sink; range; reasonable.

CLARA, 535—First floor north; twin beds; board optional; no other guests.

CLARA, 756—2d floor north, lovely home; lady employed; $6 week. FO. 0371.

CLEMENS, 5555—Third-floor housekeeping room; running water; $2.75.

CLEMENS, 5730—Choice sleeping; near bath, every convenience; maid service.

CLEMENS, 5847—Attractive, for 1 or 2, in owner's home; conveniences.

COOK, 3670—HOUSEKEEPING SUITE; 3 ROOMS; $6; COMPLETE. JEF. 3162.

COOK, 3883—Large, neatly furnished light housekeeping rooms; $3.50 up.

DELMAR, 5250—2 or 3 room apartment; private bath, porch; every convenience for housekeeping; also sleeping.

DELMAR, 4047—Housekeeping; redecorated; $3; everything furnished; also connecting.

DELMAR, 5898—3rd floor west, 1 or 2 large rooms, hot-water, southern exposure.

DELMAR, 4655—Light housekeeping or sleeping room; hall room; room and kitchenette; reasonable. RO. 9377.

DELMAR, 4343-4114—Lovely front housekeeping, $2.50; phone, sink, parking.

DELMAR, 5478—Lovely room in modern apartment; 2 bathsf gentlemen.

DELMAR, 5040—Sleeping; twin beds; single with private porch, $2.50.

DELMAR, 5084 — Connecting rooms for housekeeping, $5; also small room, $3.

DELMAR, 5073A—Housekeeping suites; large front; hardwood floors; reasonable.

DELMAR, 5066—Small room, $2; large room, $4; home privileges; parking.

DELMAR, 5139—Clean, cool housekeeping apartments; $5; sleeping, $2.50.

DELMAR, 4169—Housekeeping, with sink, $3; sleeping, $2.50 and $2.

DELMAR, 4403—Large, cool, housekeeping, sleeping; reasonable. FRanklin 2227.

ENRIGHT, 6023—Large, cool front room, twin beds, adjoining bath, $2 week each; private.

ENRIGHT, 5076A—Room, newly furnished, southern exposure, kitchen privileges if desired.

ENRIGHT, 5935—Large room; 1 or 2, southern exposure; near bath; conveniences.

ENRIGHT, 5057—Connecting rooms for housekeeping; Frigidaire; also sleeping room.

ENRIGHT, 5845A—Clean attractive room; home-like, board optional, reasonable.

ENRIGHT, 5144—Comfortable cool furnished bedroom, shower bath, $2 up.

ENRIGHT, 5742—2 or 3 attractive south; hot water; kitchen privileges.

ENRIGHT, 5145—Connecting, cool, front housekeeping, reasonable, also single, $3.

ENRIGHT, 5874A—Well furnished room; private; owner's home; reasonable.

ENRIGHT, 5037—Housekeeping, $3; kitchenette, $3.25; garage, 50c.

ENRIGHT, 4637—2 cool rooms for housekeeping; neatly decorated; $5.

ENRIGHT, 5093—Very attractive 3-room suite; $3.50 up; sleeping, $1.50.

ENRIGHT, 5111—2 lovely housekeeping; every convenience; adults.

ENRIGHT, 5036—First floor housekeeping; 3 rooms, 3d floor; fan.

ENRIGHT, 5085—Beautiful 3-room suite; water; will separate; reduced.

ENRIGHT, 5916—Block Delmar; single, double; private; hot water; garage.

ENRIGHT, 5911—Private residence, second floor; beautiful yard; garage.

ETZEL, 5567—Large, neatly furnished room; $5 for 2 people. MU. 4090.

ETZEL, 56xx—Two lovely unfurnished housekeeping rooms; reasonable.

EUCLID—Near Delmar; living room, dinette, kitchen, dressing room, sleeping porch, hot water, $5. FO. 3573.

FOREST PARK, 4344—Flat floor room, kitchenette, Murphy bed, $6.00.

FOREST PARK, 4424—Attractive front room, kitchenette, Murphy bed, $6.00.

FOREST PARK, 4537—Housekeeping suite; new entrances; children welcome.

FOREST PARK, 4539—Nice large front room; 2d floor, for housekeeping; also room with kitchenette.

FOREST PARK, 4489—2-room housekeeping apartment; adults; private home.

FOUNTAIN, 4017—Large, cool room can use own furniture; kitchen privileges. FOrest 8714.

GIBSON, 4523—2 housekeeping; private; neatly furnished; private. FR. 0395.

HAMILTON, 3944 — 2 or 3-room suite; newly furnished; hot water; reduced.

KENSINGTON, 5108 — Apartment furnished; 3 first-floor rooms; reasonable; private.

KENSINGTON, 5087—Neatly furnished room; private family; southern exposure; board optional.

KENSINGTON, 5101—Nice home; single, double front room; southern exposure; breakfast if desired. Reasonable.

KINGSHIGHWAY, 1244 N.—Lovely room; private home; men preferred.

LACLEDE, 4157—Room with complete kitchenette; adults; $4.50 to $5.

LACLEDE, 4449—Room, kitchen; first floor; $4; two, basement, $2.50.

LACLEDE, 4484—Room, kitchenette, $4; water in room; single, $2.50; adults.

LEWIS PL., 7—Nicely furnished second-floor front; hot running water and all conveniences. ROsedale 2958.

LEWIS PL., 26—Large room, kitchenette, sink; $5; sleeping, $4. RO. 4430.

LINDELL, 4315—Beautifully furnished room with lavatory; full hotel service, $4 per week. Lincrest Hotel.

LINDELL, 4170—Furnished 3-room apartment, not an efficiency; reasonable.

LINDELL, 4062—Housekeeping or sleeping; private bath; garage; reasonable.

LINDELL, 4235—2 lovely housekeeping; girls or couple; $5; parking.

LINDELL, 4301—Lovely south front; also smaller, reduced; gentleman; private.

LINDELL, 4365—Large room, with shower; well furnished; garage.

LINDELL, 4626A—Large, cool sleeping; 2 baths; 1 or 2; low rent; private.

ROOMS FOR RENT—West

LINDELL, 4345—South front, private bath; board optional.

McPHERSON, 4950A—2 and 1 light housekeeping; newly decorated; reasonable.

McPHERSON, 4704—Nicely furnished; cool, comfortable; conveniences; $5 up.

McPHERSON, 4342—Large, cool, attractive; refined; reasonable; newly decorated.

McPHERSON, 4163—Very attractive room and kitchenette; water; $5; garage.

McPHERSON, 4516—Nice, large, airy rooms; newly decorated; $3.50 to $4.50.

McPHERSON, 4930—Front housekeeping rooms; sink, range; $3.50 week up.

McPHERSON, 4604—Beautiful large 2d floor front; kitchenette; joining bath; everything furnished.

McPHERSON, 4928—Attractive rooms, $2.50, $3.50, $4; hot water.

McPHERSON, 4130—Large room, full bedroom suite; $4.50 week; fan.

McPHERSON, 4512—Cool, clean, sleeping room; cool; conveniences; private family.

McPHERSON, 4245—Furnished 3-room apt.; private bath; children welcome.

McPHERSON, 4428—Lovely sleeping room, reasonable.

McPHERSON, 4300—South front; for 2; electric; fan; homelike; reasonable.

McPHERSON, 4476—Lovely connecting room; private; reasonable; references.

McPHERSON, 4543 — Nicely furnished room; sociable; $3 week.

MAPLE, 5151—Two connecting housekeeping room; southern exposure; $5; one week concession.

MAPLE, 5200—2 front rooms; free phone; private laundry.

MAPLE, 5323—Large, southern exposure, 3 car lines, all conveniences.

MAPLE, 5566—2 or 3 large cool housekeeping; reasonable; adults.

MAPLE, 5553—2d-floor front efficiency; $3.50; reasonable. JEfferson 0830.

MAPLE, 1227A—North, sleeping and housekeeping room, $2 and $2.50 weekly

THIRD floor, light housekeeping room; beautifully furnished; southern exposure. 3 PArkview 2798R. 5906 Cates av.

UNION, 4522—Front room with kitchenette; ½ block from car; $5.

VERNON, 5249—Front south single; large, with porch; homelike.

VERNON, 5549—2 nicely furnished housekeeping; sink; reasonable.

VERNON, 5355—Housekeeping, $3, one with fan, $2; hot water.

WARNER, 7541—Room and sleeping porch; private family; breakfast.

WASHINGTON, 5297

Corner Union and Washington; gentlemen only.

WASHINGTON, 4021—Conecting front housekeeping, $3.50; one $2.50; sleeping $1.50.

WASHINGTON, 4959—2-room suite; everything furnished; private. FOrest 4275.

WASHINGTON, 5153—Attractive second floor front; pleasant home.

WASHINGTON, 4954—Large south room and kitchenette; first floor; desirable.

WASHINGTON, 5098—Front housekeeping suite; nicely furnished; reasonable.

WASHINGTON, 5034—Large south room; twin beds; kitchen privilege; ladies.

WASHINGTON, 4411—2 front housekeeping; also sleeping; free phone; $2.50 up.

WASHINGTON, 4944—Lovely front room; excellent meals; $5-$6 week; garage.

WATERMAN AT SKINKER — Desirable room, first floor; $4 weekly; references. CAbany 7326.

WATERMAN, 5111—Lovely, large 2d-floor front housekeeping room; twin beds, running water; $6.

WATERMAN, 5052—Room; separate bath; screened porch; private; garage.

WESTMINSTER, 3954—3d floor housekeeping; south; near bath, $3.

WESTMINSTER, 4152—2 large front housekeeping, 2 beds, sink, $6.

WESTMINSTER, 4131—Housekeeping, sleeping; parking space; $2.50-$4.

WESTMINSTER, 4532—Housekeeping and sleeping; next shower; with radio.

WESTMINSTER, 3939—Third floor, housekeeping rooms, near bath, fan, cheap.

WESTMINSTER, 4214—Housekeeping with kitchenette, $3. Front $4.

WESTMINSTER, 4052—Large front, 1st floor, running water, board optional.

WESTMINSTER, 4487—Large housekeeping; running water; screened porch.

WEST PINE, 4225—Unfurnished, modern cool apartment; share cooking, electric refrigeration, heat and janitor service furnished; away from the congested districts where the cool breeze blows; $35-$40. Manager, Apt. 1.

WEST-TOELLE, 5506 Natural Bridge. MO. 7370.

WEST PINE, 4326—Lovely 1st floor, kitchen; south; ivory furniture, linens; garage; water; $6.50; another $5; radio.

WEST PINE, 4007—Sun parlor, room, kitchenette; private entrance; garage; phone.

WEST PINE, 3848—Apartment style; living rooms; kitchenette; everything furnished, $4.

WEST PINE, 4120—2-room efficiency; 2d floor; adults.

WEST PINE, 4344 — Cool, large, clean housekeeping suites; sinks; $3.50 up.

WEST PINE, 4319—Maple, 5058—Housekeeping, sleeping. $2.50, $3.50. PO.9619.

SUBURBAN BOARD

BIG BEND, 2521—2 girls; kitchen privileges; with lady.

COUPLE will share home in suburbs with business man; board, garage; reference. Box P-21, Post-Dispatch.

DALE, 7109—Room, board, 2; unusual; high, cool; private family. HI. 2598.

RIDGE, 6314—2 nicely furnished light housekeeping rooms in private residence. Sink in kitchen. $5.00 per week. Couple only.

ROOM—Airy; meals optional; private; direct transportation. Hiland 7281.

SUMMER BOARD—On farm; cool; clean; good wholesome food; city references; reasonable. 24 S. Elm. WEb. 1679W.

ROOMS IN SUBURBS

BELLEVUE, 1518 (Richmond Heights)—3 unfurnished; heat, gas, electric; adults.

CAMBRIDGE, 3314—2 large housekeeping, large, shady yard. Hiland 8025.

ETHEL, 7471—Front sleeping room, southern exposure. HI. 3866.

FORSYTHE, 7742—3 lovely, large rooms and bath, second floor; rent $25. CA. 5363R.

MADISON, 8005 (Vinita Park)—2, 3 or 4 rooms, furnished or unfurnished; exclusive location; owner's home; reasonable.

MAPLEWOOD—Rooms, desirable home; private family; board optional. Hiland 7972.

OXFORD

APARTMENTS FOR RENT

South

ALBERTA, 3671-81—4 and 5 room efficiency; electric, gas, heat, gas range, refrigeration; reasonable. See janitor.

ALFRED, 1945—Facing Shaw's Garden; 4 rooms, refrigeration, heat, light; low rent. DOUGHERTY, CEntral 0330.

APARTMENT—Living room, kitchenette, dinette, hot water, gas, electric, refrigeration; $25. GRand 9794M.

APARTMENT—5 rooms, reception hall; $45. 3405 Shenandoah. See janitor.

CHIPPEWA, 3525 (at Grand)—4 large rooms, cool, healthy and convenient. HAASE REALTY CO., 921 Chestnut.

OPPOSITE SHAW'S GARDEN.
4275 Cleveland; attractive 4, 5, 6 rooms; refrigeration; garage; reduced.

CLEVELAND, 4130—Lower 6 rooms; heat, electric refrigeration; concession.

★ 2820 S. Compton—3-room efficiency; heat furnished, $35. LaClede 9543.

CONNECTICUT, 3511A—Apartment-flat; 4 rooms; ultra modern; greatly reduced.

DE TONTY, 3803—Four large rooms and porch; newly decorated; refrigeration; stoves, $42.50. BOKERN, Fullerton Bldg.

4219-4225 Ellenwood Ave. (GRAVOIS AT 4500)
RENT REDUCED
3 rooms, 4 efficiency, craftex living room, in-a-dor bed, large bedroom; half block from Cherokee-car line; heat and janitor service. See owner on premises. 4225 Ellenwood avenue.

FLAD AND LAWRENCE
NORTHEAST CORNER
Open Evenings.
Living room, in-a-door bed; large bed closet; dining room, bedroom; well equipped kitchen and bath; beautifully decorated; plenty of closets; splendid location, reasonable rent.
See Apartment or phone NEw. 0884.

GASCONADE, 3467—4-room efficiency; everything furnished, 2d floor west.

GEYER, 2915—Compton Heights division; beautiful 6 rooms, modern.

GRACE, 4446—5 rooms, hot-water heat, convenient location, 2-car garage. $35. M. A. RUST & SONS R. CO., MA. 4551.

GRAND, 3653 S.—3-4-5 room efficiency apartments; electric; gas; refrigeration; heat; janitor service; a better place to live and more economical; inspect. See Manager, Apt. 210.
KEENEY-TOELLE, 5506 Nat. Bridge. MU. 7370.

GRAND, 2608 S.—5 rooms, just finished; heat, General Electric; also efficiencies; $40 up.

GRAVOIS, 4614A—3 large airy rooms; separate front and rear entrance; separate laundry; heat and hot water furnished; garage, $30.

HOLLY HILLS, 4150-54—Reasonable rent; 3-4 room efficiency. RIVERSIDE 4763.

HUMPHREY, 3635—Six rooms, redecorated; refrigeration; reduced. CAbany 7044.

LAFAYETTE, 3866 — Reduced rent, six rooms, 1 bath; entire building redecorated; new fixtures; electric refrigeration.
HENRY R. WEIBELS CO., 8th & Chestnut.

LAFAYETTE, 3672 — 4 rooms, sunroom, bed; Frigidaire; garage; big reduction. AUG. H. GERLING R. CO., 722 Chestnut.

LAFAYETTE, 3867—Modern 5 rooms, sunroom, electric refrigeration, stove, etc.; $55. LUPFER-ACKER. CHestnut 8905.

LAFAYETTE, 3447 (second floor and first floor)—Each 4 large rooms and garage. HY. HIEMENZ R. CO., CHestnut 8452.

LAFAYETTE, 3017—Cool, pretty 6 rooms, 2d floor, refrigeration; beautiful grounds. $57.50. MAin 1858.

LAFAYETTE, 3253—Five-room efficiency; hardwood, tile bath, $28. PRos. 3391.

3945 Magnolia, 6 Rms
Porch; across from Tower Grove Park, new rents.
CORNET E. ZEIBIG MA. 4560

OVERLOOKING TOWER GROVE PARK
4101 MAGNOLIA, 2362 S. 39TH.
4-room efficiency; 2 bedroom facilities; all conveniences; cool, airy rooms; will furnish for small additional charge.

MAGNOLIA, 3955—Opposite park; 5 rooms, sunroom, heat, janitor service; reasonable. SAUM, 635 Chestnut.

MERAMEC, 3605—3 and 4-room efficiencies; electric refrigeration; tile bath; large porches.

NEOSHO, 4215 — 4-room efficiency; Frigidaire, heat, janitor; reduced. FR. 8512.

NEWPORT, 5008—4 rooms, modern; low rent. Francis, Riverside 4300.

OSAGE, 3523-27 — 4-room efficiency, $37.50; 5-room, $45; gas, electric and refrigeration furnished. See janitor or call JACK DURINSKY CH. 5973.

OSCEOLA, 3122—6-room brick bungalow, modern, Frigidaire, oil burner, screened in porch, double garage.
JOHN S. BLAKE & BRO., 815 Chestnut.

ADLON APARTMENTS
3438 Russell Blvd.
PRospect 6300
11-Story Fireproof Building.
South St. Louis' Most Desirable Apartments.
3-Room Efficiencies, 4, 5 and 6 Rooms with Full-Size Dining Room. Must Be Seen to Be Appreciated.

RUSSELL, 4231—9 rooms; modern; newly decorated; new plumbing and lighting fixtures; rent $40 per month.
APEX REALTY CO., Wainwright Bldg.

RUSSELL, 3203 — 4-5 rooms, 2d floor; free refrigeration. Apply janitor.

RUSSELL, 3300—3-5 rooms, gas, electric refrigeration; reasonable. See janitor.

SHAW, 4155—5 room lower, electric refrigeration. Open, see janitor. Call MA. 2660.

SHAW, 3640—5 rooms, first floor, refrigeration; janitor service; very reasonable.

LOW RENT HERE.
3400 S. SPRING—3718 McDONALD.
Large 4-5 rooms; southern exposure; refrigeration; close to Grand.

THIRTY-NINTH, 1650 S. — Modern 4 rooms, sun room, electric refrigeration, stove, etc.; $35.
LUPFER-ACKER. CHestnut 8905.

THIRTY-NINTH AND BOTANICAL—S. e. corner; four or five large, light, airy rooms; free refrigeration; A1 condition; reduced.

WILMINGTON, 3815—Holly Hills; 4-5 rooms; new; every service. FL. 4300.

Southwest

COOLEST SPOT IN TOWN
3 exposures, thru South to North; $35.00; 4 rooms, including electric refrigeration, heat, hot water, janitor service. 4954 Chippewa, 2d West. Just west of Kingshighway. Available June 30th.

CHIPPEWA, 4937 — Unfurnished or furnished. 4 all new light rooms, southern exposure; Frigidaire; $45.

CHIPPEWA, 4920-24—Beautiful Hampton Courts apartments, 4 rooms; refrigeration, etc.; open.

CLIFTON, 3053 (at Arsenal)—Now building, 4 rooms and dressing room apartment; craftex walls; Frigidaire; reduced to $35. See janitor or DUBINSKY REALTY CO., MAin 2757.

COLUMBIA, 6152—Clean and comfortable apartment, beautifully decorated with 1 or more bedrooms at $5 per week up. Make reservations now with manager.

KINGSHIGHWAY S. W., 5024 (new Christy Blvd.)—4-room efficiencies at a rental most reasonable in the city. Representative on premises.
ROYAL BUILDING & REALTY CO.
4543 Delmar. FL. 3211.

LAWN, 4237-39—3 rooms, modern; very reasonable rent. RIVERSIDE 4763.

SEE THESE BARGAINS
N. W. corner Lyndover and Sutton, in Zephyr Hills; beautiful 4-room efficiency apartments, unusually low rents; beautiful condition.
HEANGROVE REALTY CO., 112 N. 7th.

MARDEL, 5017—Modern 4-5 efficiency, $40.

REBER PL., 4966—Six rooms, heat and hot water furnished; garage.

THOLOZAN, 4908 (at Kingshighway)—Lovely 4-room efficiency, $35. CR. 6336.
DOUGHERTY R. E. CO., 109 N. 7th.

WINONA, 4963—Attractive bedroom apartment; modern; rent reduced; see janitor on premises.
LAFAYETTE SOUTH SIDE BANK & TRUST CO., AGENTS, GA. 3400.

APARTMENTS FOR RENT

West

W. B. SHELP & CO.
1014 LOCUST. CHESTNUT 1238.
ALL OPEN FOR INSPECTION
5861 NINA PLACE
Seven large rooms, two baths, $80.
6060 PERSHING
Six rooms and solarium, now $65.
4618 FOREST PARK
Four large, light rooms, reception hall and porch, newly decorated; large yard; reduced to $38 and $40.
6138 WATERMAN
Seven large, light rooms, 2 baths, inclosed sleeping porch and open front porch, $75.
714 WESTGATE
Five large rooms and solarium, $52.50.
6602 CLEMENS
Four large rooms, reduced.
5733 McPHERSON
Five large rooms and porch, $50.
6675 WASHINGTON
Six large rooms, now $65.
5931 WASHINGTON
Four large rooms and solarium, $42.50.
3937 WEST PINE BL.
Two and three rooms; gas and electric furnished; now only $18 to $25.
3933 WEST PINE BL.
Five rooms and porch, now $40.
5768 WESTMINSTER.
Five rooms and solarium, now $47.50.
4906 FOREST PARK.
Four large rooms and porch, reduced.
4372 WEST PINE BL.
Four rooms and sleeping porch, $45.

IMMACULATE 3-room and 5-room efficiency apartments. Furnishings and decorations are in good taste. Compares with the best apartment hotel in the city in environment and appearance. Very reasonable rentals. Ranelagh Wilmar, 5707 McPherson.

CAN YOU USE 3 MODERN ROOMS?
1441 BLACKSTONE AV.
1471 CLARA AV.
1371 -71A SHAWMUT.
We are prepared to offer extra liberal concession to fill in 10 days.
HACKMANN, MAin 4268.

Open Today—This Modern and Well-Located Apartment
8 rooms, 2 baths, 627 Clara, just south of Delmar bl.; new plumbing and electric fixtures; stove, refrigeration and linoleum; tile walls in bath with shower.
EUGENE J. ALTHEIMER, WILLIAMS & CALMER, INC., 817 Chestnut st.

5 ROOMS, $35
Modern apartment; heat, hot water, janitor service; furnished; rent just reduced to this low figure; ideal arrangement for renting rooms; act quickly if you want a bargain; 620 N. Union, southeast corner Delmar; also apartments of 6 or 8 rooms at attractive new low rentals.
JOS F. DICKMANN R. CO., 623 Chestnut.

COUPLES—ATTENTION
If you want something different, see this 4-room lower; has everything; low rent. 7215 Balson.

BEAUTIFUL RARE VALUE, $45.
Choice daylight 4-5 rooms, 1st, 2d floor; select location. 502 Kingsland.

ALAMO, 6636-38—3 rooms, breakfast room; refrigerator. Open; $35.

APARTMENT—2 bedrooms, sunroom, electric refrigeration; garage; convenient to transportation, churches; decorated. Parkview 1628.

ATTRACTIVE 3-room apartment. 310 Melville, opposite Pershing; 2 exposures; transportation; rent reduced. SLONIM R. CO., 8154 Chestnut. CHest. 8563.

BALSON, 7215 (1st floor)—New, beautiful 4 rooms, with bed; has everything the best and latest, and low rent.

LARGER, 1402-6—Beautiful 4-room efficiency apartment, janitor service, heat, gas, electric refrigeration. Richmond Heights. RI. 4762.

BELLEVUE, 1204 — 4-room efficiencies; new building; ultra modern garage in basement. Rent very reasonable.
ROYAL BLDG. & RLTY. CO.,
4543 Delmar FOrest 4211

BELLEVUE, 1216—New building, three-room apartment; Craftex walls, Frigidaire, garage in basement; reasonable. See janitor or DUBINSKY REALTY CO., 504 Wainwright Bldg.

Well-Located Apartment
N. E. Cor. Belt and Vernon
3 rooms, electric refrigeration; condition first class; open; only $50. CH. 4545.
EUGENE J. ALTHEIMER, WILLIAMS & CALMER, INC., 817 Chestnut st.

BERTHOLD, 6649-51—3 and 4 room apartments; heat, refrigeration, etc. See manager.

BLACKSTONE, 1480-84 — Second floor; 5 rooms; refrigeration; open; rent cheap.
EUGENE J. ALTHEIMER, WILLIAMS & CALMER, INC., 817 Chestnut st.

SEE THIS TODAY
7537 BUCKINGHAM DR.
Five rooms, bedrooms, bath; garage; a brighter, cleaner place to live. PA. 7921

7537 BUCKINGHAM—MOORLANDS
Beautiful 6-room efficiency; open.
McDONALD, 1111 CHESTNUT. MA. 0142.

BUCKINGHAM DR., 7527—4 south rooms, bath, decorate to suit. CA. 1523.

BYRON PL., 7542 (Moorlands)—7 exceptionally beautiful rooms, 2 baths; heated garage; oil burner heat. See it today.
A. G. BLANKE R. E. CO., 711 Chestnut.

CABANNE, 5651—First floor, 5 rooms, bath, electric refrigerator, 2 hot-water heat and janitor service; garage; rent $50; open today.
A. T. TERRY, SON & CO., 823 Chestnut.

JUST REDUCED TO $35.
6238 Cabanne; 4 rooms, sun parlor; fine condition; heat, janitor. Kirk. 1746.

CABANNE, 5841 — 4 and 5 rooms, modern; electric refrigeration and heat; will decorate to suit tenant.

CABANNE, 6269—5 rooms, modern; janitor service; $38.
O. J. McCAWLEY R. CO., MAin 2813.

CABANNE, 5636—Six rooms, desirable apartments; decorated; rent $65. E. Paul Smith, CEntral 5299.

CABANNE, 5832-40 — 5-room efficiency; electric, gas, heat, refrigeration included; reasonable. See manager.

CABANNE, 5531A—7 large rooms, extra lavatory, wash bowl, refrigeration; garage; will decorate.

CABANNE, 5501—Six rooms; heat, janitor; Frigidaire; concession. FR. 5328.

CABANNE, 5703—Four rooms; Frigidaire; newly decorated. FOrest 4070.

LOWEST RENT CABANNE SECTION
6062 Cates, east of Hodiamont; Irving room, in-a-door bed, kitchen, dinette, 1 and 2 bedroom apartments; heat and refrigeration furnished; new building. Manager's entrance C, first floor north. FA. 4528. FOrest 4211.

CATES, 5570—Charming efficiency apartment $32.50 up, everything included. Also bedroom apartments. Either will be furnished to suit.

CATES, 5229—5 rooms and bath; newly decorated; new fixtures, shades, etc.; only $27.50. Open.
GREGORY E. & R. G. SCOTT, 800 Chestnut.

CATES, 5862-78 — Free electric, gas, refrigeration; three, four and five rooms. Resident manager. FArkview 0471.

CATES, 5902—4 beautiful rooms, sleeping porch, Frigidaire; reasonable. CA. 3229W

CATES, 6051—Lovely 2-family apartment, 5 rooms, strictly modern; open today.

CATES, 5516-5560—4-6 rooms, modern; refrigeration. FA. 4583W.

CATES, 5738-40—3-room apartments; refrigeration, etc. Open.

LEWIS AND CLARK
308-14 Clara; attractive studios 3-4 room efficiencies. See manager.

535 CLARA AVE.
Convenient location with attractive rental, 6 rooms, bath, refrigeration, heat and janitor service.
GIRALDIN BROS. R. E. CO., 813 Chestnut

CLAYTON (Seven Gables Apts.), ½ block north of courthouse; refrigeration; free garage; $25 to $35. Meier, Comfort, Berges & Judge, RAndolph 8140.

DESIRABLE
6265 CLEMENS—4 and 5 full rooms; heat, refrigeration, janitor service; will decorate. Rent $40 and up.
720 EASTGATE—4 full rooms, $40.
B. H. STOLTMAN R. E. CO., NE. 1091.

CLEMENS, 5653—Living room, dining room, bedroom, kitchen, Frigidaire, dressing room, roller bed; manager on premises to show you through; reasonable.
JOHN S. BLAKE & BRO., 815 Chestnut.

APARTMENTS FOR RENT

West

SENSIBLE ECONOMY
With all the requirements of comfortable and luxurious living in a building of character and dignity.
The Castlereagh
6320 DELMAR
OPPOSITE UNIVERSITY CITY HALL
A location with advantages.
Tea room in connection.
Elevator service.
Three and four room efficiencies.
Furnished or unfurnished.
Manager on premises.
M. H. RODEMYER & CO.
109 N. 8th St. MAin 4124

DANIEL BOONE APARTMENTS
3733 Lindell Blvd.
FRanklin 4070
15-Story Fireproof Building.
Beautifully Arranged 3 and 4 Room Efficiencies, $45 and Up Unfurnished.
If You Wish to Live in an Atmosphere of Refinement and Dignity, with the Comforts of a Real Home, Within Easy Reach of Business and Recreation Centers
Visit the DANIEL BOONE.

The Marshall
4011 DELMAR BLVD.
A modern five-story elevator building, located for convenience to transportation and business.
Three-room and four-room efficiencies, unfurnished or furnished. Including laundering of linens each week, gas, electricity, automatic refrigeration.
Investigate the economies of living in these apartments.
Manager on premises. NE. 1686.
M. H. RODEMYER & CO.
109 N. 8th St. MAin 4124

UNUSUAL VALUE
RIGHT AT FOREST PARK
4945 BUCKINGHAM COURT
Between West Pine and Laclede, west of Euclid; Murphy bed, refrigeration, all outside rooms; living room 18 feet. Owner on premises.
VOGLER LEAGUE R. & M. CENTRAL 4561.

NO EQUAL
To this 4-room apartment in 6-family building with three exposures. Newly decorated; General Electric refrigerator; garage. Second floor south.
1369 McCausland Avenue
M. H. RODEMYER & CO. MAin 4124

$35.00 to $47.50—Near Forest Park
4 AND 5 ROOMS—EFFICIENCY
6722 Clayton — 2 blocks east of Skinker; close to schools, transportation, markets, churches, gas and electricity furnished; light, clean airy.
See Manager on Premises, Hiland 8493

5315-23 CABANNE AVE.
4 or 5 Rooms
All tile bath; refrigeration; large yard; heated garage; reasonable rents; open.
OREON E. & R. G. SCOTT,
800 Chestnut St.

6633 CLEMENS AVE.
Sunroom, in-a-dor bed; living room, dining-room, kitchen, breakfast room, tile bath, large bedroom; all newly decorated throughout, includes electric refrigerator, gas range, garage, heat, hot water, garage and janitor service. Reasonable rent. Open for inspection.

CLEMENS, 5635—3 and 4-room efficiency; gas for cooking; electric refrigeration and light; reasonable rentals; manager there. HAUSCHULTE R. E. CO., 2407 N. Broadway.

CLEMENS, 6608—5 rooms, 2d floor; Frigidaire, Murphy bed; very reasonable.

CLEMENS, 5617—3-4 room efficiency; just like new with a new deal price.

CREST, 6709—5 liveable rooms, 2d floor of two-family flat; $22.50; will decorate throughout to suit. Call MAin 0953.

ROMAYNE, 5305 Delmar. Large apartment with excellent light and 3 exposures. Living room, dining room, 4 bedrooms and 2 baths; newly redecorated; elevator; $80.
Real Estate Management Co.
317 N. 11th MAin 0953

DELMAR, 6358—The Tivoli Apts. Clean, modern building with elevator. Tastefully decorated, unfurnished 3-room efficiency apartments; cool exposures; near transportation. Moderate rentals.

4 ROOMS—$25
4177 Delmar; porches; refrigeration; good condition; tile bath.
CORNE to suit tenant. MA 4560

DELMAR, 7243—University Park; beautiful 4-room efficiency, with bedroom; electric refrigerator; $35.
A. G. BLANKE R. E. CO., 711 Chestnut.

DELMAR, 6323 (2d floor east)—5 rooms, electric refrigeration; open. CH. 4545.
EUGENE J. ALTHEIMER, WILLIAMS & CALMER, INC., 817 Chestnut st.

DELMAR, 7470—Beautiful, 2d floor, 6 rooms, sun parlor, 2 baths; side drive and garage; 2-family building; open.
A. G. BLANKE R. E. CO., 711 Chestnut.

DELMAR, 5467—8 rooms, 2 baths, attractive apartment conveniently located.
THE EDW. GLIK CO., REALTORS,
5929 EASTON MULBERRY 1806-1892

EXCEPTIONALLY NICE, CONVENIENT
5368 Delmar, 3 and 4 room efficiency, living room, 15x25. Rosedale 0218.

DELMAR, 4545—6-room flat; heat furnished; newly decorated; rent $35.
ROYAL BLDG. & RLTY. CO. FO. 4211.

DELMAR, 5321—Ten rooms, 3 baths, elevator service, refrigeration; open.
EDWARD L. BAKEWELL, CH. 5555.

DELMAR, 4174A—Five rooms, hardwood floors, heat and janitor service; $32.50; 4174; third floor, $30; formerly $45.

DELMAR, 4637A—6 rooms, bath, heat and janitor service. Low rent.
MULLIN-WALTERS REALTY CO., INC.

DELMAR, 5870A—5-room efficiency; heat, hot water; low rent.
B. A. THOMPSON R. CO., FA. 0141.

DELMAR, 6301—Not over stores; 5 large rooms; refrigeration; decorate to suit.
A. G. BLANKE R. E. CO. MAin 3046.

DELMAR, 5904—7 rooms, 2 baths.
B. A. THOMPSON R. CO., FA. 0141.

DELMAR, 6329-31—Five-room efficiency; modern; will decorate reasonable.

DELMAR, 7369 — Modern 5 rooms; in-a-dor bed; garage; rent reduced.

EASTGATE, 800—First floor; 6 rooms; refrigerator, heat, hot water, janitor; $50

GOTHAM, 5904 Enright. Exquisite 3-room efficiency apartments, unfurnished; paneled walls, tile baths; 6-story building with elevators and garage. Roof for children with sand box and lawn chairs. Exceptionally moderate rentals. Manager in Apt. 109 will be glad to show you.

Desirable—Yet Low Priced
5745 Enright; cor. Goodfellow; new, attractive, home-like; convenient; concession.
JACOB RUBIN & SONS. CAn. 1154.

EXTREMELY LOW RENT.
5673 Enright; 7 rooms; electric refrigeration; owner says rent vacancy. Phone us.
MULLIN-WALTERS REALTY CO., Inc.

ENRIGHT, 5903—5 rooms, 3 exposures; janitor, refrigeration. CA. 4023R.

ENRIGHT, 5898—Five attractive rooms; janitor service; reduced.

ETHEL, 7506—4 rooms, heat, light, gas and janitor service; special concession.
MULLIN-WALTERS REALTY CO., INC.

APARTMENTS FOR RENT

West

ROCKWOOD COURT
Offers an ideal home, with every comfort and modern convenience. A really different place to live. Spacious, tastefully appointed 3, 4 and 5 room apartments. Prices most reasonable.
330 W. LOCKWOOD
WEBSTER GROVES

OLYMPIA APARTMENTS
Here you have every convenience, together with the advantages of a location not far from the downtown district.
At the Olympia you find beautifully clean and quiet apartments, arranged to meet every demand. Choice of large or small apartments most reasonably priced. And here you may have large, roomy apartments with bedroom for less the price than you've been paying for much less space.
3863 WEST PINE. FR. 9212.

Entirely Different
THE
Winston Churchill
5475 CABANNE AVE.
4-5-6 LARGE OUTSIDE ROOMS
BEDROOM EFFICIENCY
ONE ROOM WITH KITCHENETTE
QUIET HOMELIKE ENVIRONMENT
EARLY AMERICAN ATMOSPHERE
PHONE FOREST 9333

5 ROOMS
5364-72 Cabanne
2 FULL BEDROOMS, TILE BATH WITH SHOWER; REFRIGERATION; FOR PARTICULAR PEOPLE WHO DESIRE CLASSY SURROUNDINGS WITH REASONABLE RENTAL.
FOREST 9333

SCREENED PORCHES
FEATURE
The Nevins
5504 CATES AVENUE
An unusual 6-room and 4-room apartment; spacious and with large porches and large yard. Frigidaire.
M. H. RODEMYER & CO. MAin 4124.

MAYFLOWER APT., 605 CLARA AV.
Centrally Located; Three, Five and Seven Room Efficiency
Newly Furnished or Unfurnished
With and Without Maid Service
Spacious lobby, elevator & desk service.
Resident manager.
OREON E. & R. G. SCOTT.
800 Chestnut Street

2275-81 W. YALE AVE.
MAPLEWOOD, MO.
Attractive building with apartment of 4 rooms and 5 rooms. One carfare downtown. Manager on premises.
M. H. RODEMYER & COMPANY.
109 N. 8th MAin 4124

$40 ETZEL, 6017—5 rooms, sunroom; newly decorated; refrigeration furnished. DIAMANT, CEntral 4664.

EUCLID, 1307 N.—3, 4, 5 rooms, heat, refrigerator, very low rent.

FLAD, 3916—Attractive 4-5 rooms, modern in every detail; 2d floor; Murphy bed, Frigidaire, hot water, janitor, garage.

S. W. COR. FOREST PARK AND TAYLOR
Entrance 23 South Taylor
Well ventilated apartment; second floor; heat, light, gas, electric refrigeration; newly decorated. Open. CH. 4545.
EUGENE J. ALTHEIMER, WILLIAMS & CALMER, INC., 817 Chestnut st.

FOREST PARK, 4511—Room with kitchenette, first floor. Cool and reasonable.

FOREST PARK, 4344—4 rooms, hot water, Murphy; kitchen furnished.

7024 FORSYTHE
Most beautiful new 4-family modern apartment; West End; 7 rooms, 2 colored tile baths, refrigerator, incinerator, heated garage, etc. CE. 7476.

FORSYTHE, 7036—5-room efficiency; ½ block west Washington U.; refrigeration.

DUNBOYN APTS., 963 GOODFELLOW—3-4-6 rooms; concerning car line; St. Rose's Church; extreme low rent; see janitor.

NEW 3-ROOM APT., $30.
1160-64 Hamilton, electric, gas, refrigeration, stove, etc., included; larger apartments, $32.50; very attractive. MA. 4182

1019 HAMILTON
4 rooms, refrigeration; manager on premises
M. H. RODEMYER & CO., MAin 4124.

HAMILTON, 930A—6 rooms, bath; heat and hot water furnished.
N. S. WOOD, INC., MAin 4765.

HAMILTON, 519—3d floor; 4 large rooms; decorated, painted; Frigidaire, range, heat, janitor; $35. FRanklin 8813.

HAMILTON, 527 — First floor, 5 rooms, refrigerator.
OTTO TIETJENS, 722 Chestnut st.

HANLEY ROAD (Apt 2.)—4 large rooms, Frigidaire.
ZEREGA BROS. AGENCY CO., CHestnut 5884.

4 ROOMS, $55.
Hi-Pointe pl., 1010, Ethel at McCausland: parquet floors, large kitchen, dining rooms, etc.; includes gas, electric refrigeration, heated garage, etc. A. JAY KUHS.

HI-POINTE PL., 1005—Ethel at McCausland, 5 rooms, $55; 4 rooms, $45; 1st, 2d and 3d floors. A. JAY KUHS.

HODIAMONT, 1285C — 3 rooms, 5-room efficiency, hardwood floors, tile bath; newly decorated; heat furnished; rent $20 for summer, $25 for winter. Apply 1287 Hodiamont av. Cab. 0324.

HODIAMONT, 1130—4-room apartment; modern, conveniences. COlfax 3588.

HOOVER, 7347-51; Ethel, 7342-50— Liv ing room, kitchenette, dinette, bedroom, stove, refrigeration, in-a-dor bed; also 6-room efficiency, greatly reduced.

IF you need 3 bedrooms and sun porch in convenient neighborhood, see 1241 Hamilton. Ideal for large family. Very low rent. SLONIM R. CO., 815A Chestnut. CEntral 8563.

INTERDRIVE, 726-32—4 rooms, modern; electric refrigeration and heat; will decorate to suit tenant.

INTERDRIVE, 741—5 rooms, sunroom, janitor service; rent reduced.
O. J. McCAWLEY R. CO., MAin 2813.

INTERDRIVE, 735 — 6 well-arranged rooms, Frigidaire, redecorated. Low rent.

5643 JULIAN
4 rooms; heat, hot water, janitor service; gas stove, electric refrigerator furnished, rent $35.
CORNET & ZEIBIG. 719 Chestnut.

JULIAN, 5633—4 rooms and bath; will decorate to suit; very low rental.
APEX REALTY CO., MAin 4860.

RENTAL BARGAIN, $50
6608 Kingsbury; 4 rooms and lazy sunroom with in-a-dor bed; cool seat exposure; refrigeration, etc. Agent on premises. FO. 4211.

KINGSBURY, 6643—Distinctive apartment; 5 or 7 rooms, 2 baths; nothing finer; lowest rentals; finest street in city. CAbany 5730W.

6601 KINGSBURY PL.—RENT $65
6-room apartment; 2 bedrooms, in-a-dor bed; redecorate to suit. Owner, 1st floor.

KINGSBURY, 7912-18—Modern 4 and 5 rooms, beautiful exposure; elevator; $50; garage optional. WYdown 0290.

KINGSBURY CT., 5602—4 rooms, sun parlor, built-in bed, new refrigerator; decorated. E. L. BAKEWELL, CH. 5555.

KINGSBURY, 6637—7 rooms, 2 bedrooms and sun porch; special concession if taken at once; leaving town.

KINGSBURY, 5734—Very light and cool 4-room apt.; in-a-dor bed, Kelvinator; reduced, 1st or 2d floor.

APARTMENTS FOR RENT

West

Call or Write for our Rent List
APARTMENTS
Conforming to the most exacting requirements — and with rentals consistent with present economic conditions. A wide choice of selection.
HEMMELMANN-SPACKLER R. E. CO.
CHESTNUT AT SEVENTH MAIN 1224

A NEW PERSPECTIVE
Of Fine Living at New Prices
The Randolph
BELT AND WATERMAN AVES.
Investigate the unusual.
5 rooms, one bath.
6 rooms, two baths.
Elevator service.
Resident manager.
M. H. RODEMYER & CO.
109 N. 8th. MAin 4124.

PRESIDENT APARTMENTS
4615 Lindell Blvd.
ROsedale 3328
12-Story Fireproof Building
The Outstanding Apartments on Lindell Blvd., Which Afford You Dignity and Prestige. Most Desirable 3 and 4 Room Efficiencies. Furnished or Unfurnished. 6 Rooms with Full-Size Dining Room and 2 Baths at Very Moderate Rents.

LEONARDO APTS.
4166 Lindell
Four-room corner apartments offer unusual comfort; with window in bedroom; porch off living and dining room; garage. Bus at door. Rent reasonable. Furnished or unfurnished. Resident manager.

The Raymuth
FOR THOSE REQUIRING MORE THAN JUST ANOTHER APARTMENT.
7 ROOMS, 2 BATHS.
8 ROOMS, 3 BATHS.
470-484 LAKE AVE. FOREST 9333

Excellent Arrangement
Of 4 rooms and porch. Modern building with modern equipment. Moderately priced; resident manager.
1026 Goodfellow Avenue
M. H. RODEMYER & CO. MAin 4124.

6612-16 SAN BONITA
5 rooms, including sun parlor, garage and electric refrigeration.
RENT ONLY $45
OREON E. & R. G. SCOTT.
800 Chestnut st.

KINGSBURY, 5943 — 4 rooms, sunroom, rent reduced; Electrolux. PA. 2103J.

734 KINGSLAND
Beautiful 5 rooms, screened porch; garage; new refrigerator; open.
4086 S. KOENER R. CO., 814 Chestnut.

KINGSLAND, 800—Five rooms, two bedrooms; refrigeration.

6 ROOMS, REFRIGERATION, $47.50
4567 Labadie; heat, janitor; A1; open.
McDONALD, 1111 Chestnut. MA. 0142.

HERE'S EXTRA VALUE
4502 LACLEDE.
Apartments remodeled, redecorated and newly equipped; pleasing exposures. Manager on premises.
M. H. RODEMYER & CO.,
109 N. 8th. MAin 4124.

LACLEDE, 4515A—Beautiful 8 rooms; hardwood floors; electric refrigerator; Cathedral parish; greatly reduced rent.

5 ROOMS—LIKE NEW, $45
521 Leland (U. City)—5 rooms, 6-room efficiency; electric refrigeration; like new; $45 first and third, with garage.
CHAUNCEY P. HEATH CO. GAr. 3164.

LEWIS PL., 4509 — Private, parklike place; large living room with closet bed, sunroom, dinette, kitchenette, bath, electric refrigeration; furnished; low rent.
FRANCIS-PERRY-RUTH, 110 N. 7th.

LIMIT, 715—3d floor, north; 5 rooms, sun parlor and sleeping porch; electric refrigeration; party will show.
EUGENE J. ALTHEIMER, WILLIAMS & CALMER, INC., 817 Chestnut st.

LIMIT, 709—5 rooms, sunroom, Murphy bed, Frigidaire; greatly reduced; decorated throughout; 2d or 3d floor.

LINDELL TOWER
3745 LINDELL
Rent or lease 3 or 4 room efficiency, fur. or unfur.; we have 1-2 bedroom apt.; manager on premises. FR. 3627.

THE CARLETON, 4616 Lindell. A corner bedroom and sunroom apartment in this exquisite building. Dining room and garage in connection. Your inspection is requested

LINDELL, 3902 — Attractively refinished, 5-room apartments, range, frigidaire, under new management, resident manager. FR. 0496.

LINDELL AND 42D (northwest corner)—Efficiency apartments, $30 up; manager on premises. DOUGHERTY R. E. CO.

LINDELL, 3935—5 and 7 rooms; decorated; refrigeration; heat; janitor.

4220-28 McPHERSON AV.
Beautiful bedroom or efficiency apartments; electric refrigeration included; also furnished; $30 up. See manager or
M. A. RUST & SONS R. CO., MAin 4551.

4236 McPHERSON
Three-room efficiency apartments; heat, refrigeration, gas, electric furnished. Agent on premises 2 to 5 p. m.

3949 McPHERSON—$31.50
New, 3 rooms, electric refrigeration, gas range, heat, hot water, janitor service; open. CA. 6573 or FL. 5964.

McPHERSON, 6018 — 5 rooms, including sleeping porch, open porch; refrigeration. GET OUR NEW DEAL RENTAL.
MORRIC AACH E. CO., Inc., 826 Chestnut.

McPHERSON, 5947—4 rooms, sunroom, screened porch; with or without janitor service; reasonable.

McPHERSON, 5736—7 rooms, 2 baths, heat, janitor service, refrigerator; $65.
M'MENAMY R. E. CO., 1308 N. GRAND.

McPHERSON, 5795—Elegant, cozy apartments; refrigeration; modern; low rent; open.

NOW $32.50, WERE $60.
4115 McPherson; beautiful efficiencies.

McPHERSON, 5941—6 rooms, sunroom, 3 bedrooms, garage; reduced rent.

NEWLY DECORATED.
5857 Maple; 4 rooms; electric refrigeration; janitor service; heat furnished; modern; very reasonable rent. See mgr. in Apt. 19, or Barngrove Realty Co., 112 N. 7th.

MAPLE, 5923A—8 large rooms, furnace, decorated, modern; garage; $35.

6 & 8 ROOMS—ONLY $45 & $55
S. W. COR. MARYLAND AND BOYLE.
Location convenient to cars, buses, stores, schools and churches; electric refrigeration; open. CHestnut 4545.
EUGENE J. ALTHEIMER, WILLIAMS & CALMER, INC., 817 Chestnut st.

$30 UP UNUSUAL EFFICIENCY 4356 MARYLAND
MARYLAND, 4142—3-room efficiency; refrigeration, $30. JEfferson 7218.
MARYLAND, 4625—2-room apartment, all conveniences. FOrest 5075.

APARTMENTS FOR RENT

West

Call or Write for our Rent List
IF YOU CARE
For the Quiet Refinement of *The Skinker Road District*
For the beauty and restfulness of a view over Forest Park,
For the Best There Is in Service,
Arrangement and Comfort
YOU'LL FIND IT
At
The Versailles
709 S. Skinker Blvd.
7 Rooms . . . 3 Baths
An Apartment on the 4th Floor Now Available
Ownership Management
M. H. RODEMYER & CO.
109 N. 8th St. MAin 4124

THE OXFORD
S. E. corner
union and waterman blvds.
We have just one extremely attractive 5-room apartment available for baths, reception hall, pantry, exceptionally large closet space, electric refrigeration, living quarters, canvased and panneled—in fact, it is truly exquisite in every detail.
fireproof building.
reasonable rental.
Giraldin Bros. R. E. Co.
813 Chestnut

DOUBLE Q
QUALITY *Location*
QUALITY *Residence*
The Yorkleigh
4954 West Pine Blvd.
A step from Forest Park.
3-room-4-room efficiencies.
New decorations.
New refrigerators and ranges.
Large open grounds.
Manager on premises.
M. H. RODEMYER & CO.
109 N. 8th St. MAin 4124

Brentmoor Apartments
5414 DELMAR
FURNISHED OR UNFURNISHED APARTMENTS. ALSO HOTEL ROOMS
3 and 6 room efficiencies, with 2 bedrooms.
Manager on premises, or HOUSAM CO., ROsedale 8935.

KINGSBURY
501 CLARA (head of Kingsbury Pl.)
Eight rooms, three baths.
DOUGLAS LOAN & INVEST. CO.
Garfield 1297.
504 SECURITY BLDG.

FETTINGILL APARTMENT
5630 PERSHING AVE.
3-ROOM EFFICIENCY
Overlooking Forest Park with large yard for summer; electricity, gas and refrigeration included. Rents very reasonable.
Oreon E. & R. G. Scott. 800 Chestnut St.

MAJESTY APTS.
5079 Waterman—Attractive studio ap

APARTMENTS, DWELLINGS, HOUSES, FLATS Wanted, For Rent and For Sale Are Advertised in These Columns Today

APARTMENTS FOR RENT —FURNISHED

West

CAMBRIDGE COURT
4917-19 McPHERSON AVE.
Hotel apartments with private bath and kelvinator. One efficiency now open.
Exceptionally low rates.
Phone Manager Rosedale 9094.
OREON E. & R. G. SCOTT
800 Chestnut St.

SUMMER
501 CLARA (KINGSBURY)—$100 per month; 3 bedrooms, 2 baths, maid's room and bath; delightfully furnished and decorated; cool, with nice yard. Sunday call FO. 2450.
Mary Potter Love, Inc
23 N. Meramec :: Clayton
Randolph 8153-8154

EUGENE FIELD APT.
4339 OLIVE
Fireproof With Service
Pullman Efficiencies . . $32
Dinette Efficiency $35
2 Bedroom Apartments . $50

BILTMORE APT. HOTEL
WASHINGTON NEAR GRAND
6-Story, Fireproof Building.
Pullman Apartments . . . $35
Dinette Apartments $45

McPHERSON, 4714—Delightful southern exposed 2 or 3 room apartment; General Electric; Murphy; adults.
MAPLE, 5378—2 large rooms; complete; refrigeration; adults; $7.50 up.
MAPLE, 5808—3 nice rooms, bath, convenient, very low rent.
NORTH DRIVE, 6341—At Eastgate; 4-5-room efficiency, completely furnished; southern exposure; outside apartment; large yard; $45 up.
LOW RENT AT FOREST PARK.
1038 Oakview (3900 Oakland), nicely furnished, two bedroom facilities; garage.
OLIVE, 3739—Fireproof, cool, newly decorated 3 and 5 room furnished efficiencies. Low rent includes refrigeration, gas and electric.
OLIVE, 3715—3 rooms, $6; porches, gas, electric; everything; children.
PAGE, 5434—Rent or sublet 3-room modern efficiency; reasonable.
PAGE, 3831—2-room apartment; electric refrigeration; modern. FR. 4316.
PERSHING, 5544—Weekly, $9.50; month, $35 up; completely furnished 4-room efficiency; linen, refrigeration, phone.
PERSHING, 6014—4-room efficiency, for summer; three exposures. CA. 3451M.
VERNON, 5169—Newly decorated; furnished, 2 baths, 2 phones. FOrest 3719.
WASHINGTON, 4144—Front efficiency, 3 exposures, refrigeration; reasonable.
WASHINGTON, 4639—Three rooms, bath, heat, light, gas; $30. FR. 5268.
WATERMAN, 5501—Teachers will rent at a sacrifice for summer beautiful large corner apartment; sun parlor; needlepoint shower; on bus line; call Sunday or week days after 4 p. m.
WATERMAN, 5111—Apt. living room, bedroom, kitchenette, dinette; gas, electric, Kelvinator; lovely home, $45. FR. 4805.
WATERMAN, 6152 — Lovely 3-4 rooms; ideal location; reasonable. CAbany 2573.

605 WESTGATE, Donaldson Court. Living room, dining room and full bedroom. Charming furnishings; 3 exposures; lovely lawn; $60.

WESTGATE, 754 — Living room and bedroom apartment, completely furnished; $50; near University City schools.
WESTMINSTER Pl., 4523—3-room efficiency; complete; front, south; reasonable.
COOL, new furnished, 4 rooms, $40; 5, for 2 couples, new $50; $10-$13 weekly. Indecencies. 4185 F. Westminster pl.
WESTMINSTER, 4211 — Apartments and single rooms, very reasonable; good service; manager on premises. FR. 8086.
WESTMINSTER, 4624—2 and 3 rooms, gas, electric; private; reasonable. FO. 9279.
WEST PINE, 4248—Modern, newly decorated, completely furnished 3 and 5 room efficiencies; new rate includes gas, electric, refrigeration; awnings. Apply resident manager.
WEST PINE, 4405—July 1 to Sept. 1. Refurnished for summer; south and east exposures; large living room; rent nominal.
WILL SUBLEASE MY COZY BEDROOM APARTMENT FOR THE SUMMER. APPLY WINSTON CHURCHILL, 5475 CABANNE. FOREST 9333.

FLATS

FLATS FOR RENT

Central

CASS, 2836—5 rooms, bath and toilet; will put in fine condition; rent $15. MARTIN & BREITT, 1119 Chemical Bldg.
CASS, 2719—3 large, airy rooms, gas, electric, new paint, paper; $11; open.
CASS, 1512A—2, 3, 5 rooms; gas, electric; $8, $10, $11, $20. GRand 2956.
CLEARY, 1421—3 large, clean rooms; electric; reduced rent. Open.
CLEARY, 1417A—3 rooms, $5; 1st and 2d months; then $10. CO. 1111.
EIGHTEENTH, 823 N.—3 attractive rooms, bath, gas, electric; reasonable.
FLAT—4 rooms, bath; garage; will decorate; $15. See owner, 3520 Olive.
FRANKLIN, 1524—Newly papered, painted inside; 4-room flat; electric; $12.54. Open.
FOURTEENTH, 1311 N.—3 nice, clean rooms; electric; rent reduced. Open.
TWENTY-SECOND, 1315 N.—3 rooms; new paper, paint; $10; concession.

North

ADELAIDE, 1468 — 5 rooms; opposite O'Fallon Park and Mt. Grace convent.
ADELAIDE, 4522—Lower; 4 rooms; bath; redecorated. COlfax 6138J.
ADELAIDE, 4532—5 rooms, furnace, bath, garage; second floor.
ALICE, 2136—3 rooms, bath, furnace, in-a-door bed; garage; rent reasonable.
ANNIE WITTE PL., 3111—Four large rooms, bath, electric; $15. MORRIS AACH R. CO., Inc., 826 Chestnut.
NEWHOUSE, 2516 — 4 rooms, bath, furnace, shades, screens, $18.
NEWSTEAD, 4130 N.—3 nice rooms; rent $12.50. See HUGH H. STEWART, Agt., 311 N. 11th.
REDUCED, 4 ROOMS, BATH, $16.
4114 N. Newstead; newly decorated.
NINTH, 2106A N. — Three rooms, bath; $13.
NORTH MARKET, 1945A—3 rooms, bath, newly decorated; $15. FO. 8580.
NORTHWOOD, 6226—7 rooms, sun porch, two baths; modern; garage. GR. 0025.
PALM, 5-9 rooms, baths, hot-water tank. Apply 3203 Palm.
PECK, 4030—Nice 3 rooms, bath, electric; hardwood floors; $15.
PENROSE, 904—2 rooms, newly decorated, $8. KENEY-TOELLE, 5506 Natural Bridge. MU. 7370.
PLEASANT, 4023—4 rooms, bath, hardwood floors, furnace, screens, 2 blocks east of Grand; $25. COlfax 4940.
POPE, 4635—4 rooms, tile bath, screened porch; steam; garage; only $30.
PRAIRIE, 1807 N.—4 nice rooms; first floor; hall, bath, electric, laundry, $18; newly decorated.
PRAIRIE, 3503A—5 rooms, same, $20. JOHN DOCKERY & SON, 1002 Chestnut
VERY LOW RENT.
1812-12A E. Prairie, 3 rooms, hardwood floors, tile bath, furnace. MA. 4182.
PRAIRIE, 4121A-4127—4 rooms, bath, gas heater; decorated. COlfax 6116R.
PRAIRIE, 4155-57A-59A N. — 3 large rooms; reduced to $13. COlfax 5300.
PRAIRIE, 4328A—3 large, bright rooms; bath, laundry; $15.
PRAIRIE, 4317—4 rooms, bath, hardwood floors; furnace.
RAUSCHENBACH, 2605—3 rooms, $12.50. MULLIN-WALTERS REALTY CO., INC.
RED BUD, 4424—5 rooms, bath, furnace, new hardwood floors; garage; rent reasonable. Inquire 4422 Red Bud.
RED BUD, 4211A—4 bright rooms, bath, furnace; hardwood; reduced. MU. 2494.
SACRAMENTO, 4219A W.—3 rooms, bath, electric; close to stores, schools, churches, car or bus; reduced to $15.
SACRAMENTO, 4125—5 rooms, vitrolite bath, garage; strictly modern.
SAN FRANCISCO, 4215—6 large rooms; modern, reasonable, rent. Ditenhaser.
SAN FRANCISCO, 4129A—Lower flat; 5 rooms; modern.
SARAH, 3019 N.—3 light rooms, bath; newly decorated; $15. FLanders 4703.
SPRING, 2623 N.—5 rooms, bath, furnace; A1 condition; $25. JEf. 7337.
SPRING, 2513 N.—5 rooms, bath, decorated; share moving; $16. MU. 7732.
UP AND DOWN 2-FAMILY FLAT
4563-62A St. Ferdinand, 3 very large, bright rooms, large closets, bath, garage; all redecorated; new reduced rent. Call NEw. 0583.
ST. FERDINAND, 3853—3 rooms and bath, newly decorated, $12.50. CH. 6343.
ST. LOUIS, 3856A—5 modern rooms, newly decorated, convenient; garage. EV. 4900.
ST. LOUIS, 3203A—6 rooms, hardwood floors, hot-water heat; rent reasonable.
ST. LOUIS, 2334—4-room efficiency, $26; 3 street cars. WE. 2932. FE. 2663.
ST. LOUIS, 2549—5 rooms, bath, reasonable.
ST. LOUIS, 4150—Four rooms, bath, furnace; adults.
SULLIVAN, 2328A—7 rooms, bath, electric; rent reduced to $25.
TAYLOR, 2924A N.—4 rooms, bath, newly decorated $15.00 first month then $18. Keys downstairs.
TAYLOR, 3112A N.—8 rooms, sunroom, garage, reduced. CHestnut 6543.
THIRTEENTH, 3209—3 rooms, newly decorated, $11. CHestnut 6343.
TWENTIETH, 5220A N.—3 rooms, bath, laundry and garage; $16.

4 ROOMS, BATH

3506 N. 25th. COlfax 8082.

TWENTY-FIFTH, 4037 N.—3 rooms, bath; newly decorated. MAin 0680.
TWENTY-FIRST, 4002 N.—3 rooms, bath, second floors, $22.50; open.
HAUSCHULTE R. E. CO., 2407 N. Bway.
TWENTY-FIRST, 4006 N.—Modern home, 3 rooms, bath, furnace, shower; reasonable. First-class condition.
TWENTY-FIRST, 3730 N.—3 nice rooms, newly decorated; reduced $10.
UNIVERSITY, 2724A—3 rooms, bath, also large room, 3d floor; shades; screens; A1 condition; $18.
UNIVERSITY, 2528W—3 rooms, $7.50; 3 rooms, $12.50; one month free.
$20 WARREN, 1951A—4 rooms, bath, or 3 room, bath, $17.50.
J. W. GIBSON R. E. CO., 214 Wainwright.
WARREN, 1453—3 rooms, with toilet, $16
VERNON LAUX, 705 Chestnut. CH. 8300.
WEST HEBERT CT., 2539—3 nicely arranged rooms, modern; $21.
WHITTIER, 2718—4 rooms, hardwood floors, tile bath, furnace, brick mantels; $20.
VERNON LAUX, 705 Chestnut. CH. 8300.
WHITTIER, 3104—3 rooms, bath, electric; rent reduced; concession. Open.
WRIGHT, 1426A-28—3 large, clean, light rooms and attic; toilet, gas, electric, shades; newly painted and decorated; rent $15; open for inspection. Phone COlfax 1163J.
WRIGHT, 1923—1st floor; 3 rooms, $10; will decorate.
O. J. McCAWLEY R. CO., MAin 2813
WRIGHT, 1435—3 rooms, bath; for elderly or young couple; $14.

Northwest

$22.50—FIRST FLOOR.
$21—SECOND FLOOR.
Newly papered and painted, beautifully finished hardwood floors, 3 nice rooms with large dinette, tile bath, furnace. 5617 and 5635A Ashland av.; adults; no dogs. JE. 0794.
FRANCIS-PERRY-RUTH, 110 N. 7th st.
ABNER PL., 3418—4 rooms, bath, steam heat, garage, $27.50.
FEINBERG, 2910 N. Union., EV. 4900.
ABNER PL., 3335—New 3 rooms, hardwood floors, tile bath, furnace; $21.
ABNER PL., 3401A—3 beautiful modern rooms; tile bath; $25. CO. 1962J.
AMELIA, 5800—Single flat, 4 extra large, light rooms; newly decorated, tile bath; hot-water heat and gas heater; open; adjoining Kingshighway Northways; $28; garage, $2.50.
FRANCIS-PERRY-RUTH, 110 N. 7th.
ANDERSON, 4833A-39A—5 rooms, bath, garage. GR. 0711. HI. 1255.
ANDERSON, 4838A—Beautiful 3 breakfast room, hardwood floors; open. CH.
ARLINGTON, 2708A—Beautiful 4-room flat, furnace, bath, $20; open.
B. A. THOMPSON R. E. CO., PA. 0141.
ARLINGTON, 1381-81A — 4 large rooms; modern; $21.50. Garage, $3. FO. 7493R.
ARLINGTON, 1712—First floor, 3 rooms, furnace, shades, porcelain sink; $18.
ARLINGTON, 2714 — 4 rooms, modern, bath; screened porch; garage, $30.
ARLINGTON, 1918A—Modern 4 rooms, sunroom, block west Union; reasonable
REDUCED TO $22.50
5547A Ashland; 3 rooms; bath; newly papered; painted; open. CAbany 3683.
ASHLAND, 5823A—Reduced to $22.50; 3 rooms, bath, newly decorated.
FRANK A. SINGER, INC., MA. 4527.
ASHLAND, 4330—4 rooms, bath, garage, furnace, rent reduced. NEwstead 2323.
AUBERT, 3316—5 new, modern rooms, bath, hardwood floors, garage.
BEACON, 5409 — 3 rooms, second floor.
BEACON, 5012—4 rooms, modern; garage, 5c block from school.
BELT, 2511A—4 really extra nice, modern rooms; sleeping porch; garage; large yard; $20.
$22.50 BELT, 2712—Modern, 3 rooms; will decorate. CHestnut 5716.
BELT, 3326 — 4-room modern efficiency, $22.50. Archoefer-Skaggs Realty Co.
BELT, 3343—4 rooms, sunroom; clean, good condition; $27.50, with garage.
BELT, 1902—4 rooms, bath, gas, electric; Home Comfort furnace.
BELT, 3347A—3 rooms, bath, garage. Hiland 1128—Rand 0711.
BURD, 1942A—3 rooms, furnace; bath; will decorate; $17.50. Will C. Wissmath, 722 Chestnut.
Chambers, 902A.....3 rooms, $11.50
Madison, 915.....3 rooms, $10.00
Hebert, 1112.....4 rooms, $11.00
Broadway, N., 4046.....3 rooms, $8.00

$22.50 & $25, 3 and 4 Rooms
3317 Clara; large, airy; will decorate.
JACOB RUBIN & SONS. CEnt. 1154.
CLARA, 3340A-42A—2 rooms, bath, garage; will decorate; $27.50. HI. 8157.
CLAXTON, 5372A — 4 rooms; screened porch; nicely decorated; rent reduced.
CLAXTON AND HARNEY—5-room efficiency, janitor, awnings, $27.50.
CLAXTON, 5052—3 rooms, bath, sun porch, hot-water furnace.
CORA, 3532—3 rooms, hot-water heat, hardwood floors, screened-in porch; $25.
CORA, 3406—4 rooms, bath, sleeping porch; southern exposure; $18.
COTE BRILLIANTE, 5877—5 rooms, upper, lower; or will sell or trade. CAb. 8325J.

MOVING EXPENSES PAID

4775A Cupples; 4 lovely modern rooms; screened porch; hardwood floors.

S. W. Cor. Deer & Aldine

Three rooms and bath, hardwood floors, built-in tub; open; rent $20.
EUGENE J. ALTHEIMER, WILLIAMS & CALMER, INC., 817 Chestnut st.
ELMBANK, 4597-97—Modern 5-room efficiency; in-a-door bed; will decorate.
EUCLID, 4320 N. — Bungalow type, 4 rooms; garage; strictly modern; across from Penrose Park; rent reduced; open Sunday.
EUCLID, 4125A N.—Three rooms, all modern; reduced rent.
EUCLID, 4117 N.—Four rooms, garage, $18.
FARLIN, 4936—3 rooms, bath, gas, electric; conveniences; greatly reduced.
FRALIN, 4850—Modern, reduced rent; see or call COlfax 1475W.
GERALDINE, 4933—3 rooms, dressing room, tile bath, furnace; rent reduced.
S. W. Cor. GOODFELLOW & KENNERLY
4 nice rooms, modern; extra size, built-in tub; large yard; garage. CHestnut 4545.
EUGENE J. ALTHEIMER, WILLIAMS & CALMER, INC., 817 Chestnut st.
GREER, 5634—Modern 3-4 room efficiency with sunroom; only $22.50. CH. 5716.
GREER, 4728A—5 rooms, bath, hot-water heat; rent $22.50; single flat; adults.
GREER, 4854—3 rooms, bath, furnace; garage; $20.
HEBERT, 5564—3 rooms, in-a-door bed, garage; $22.50; open 2 to 4.
HEBERT, 5529A—4 rooms, all conveniences. Phone EVergreen 2230.
HIGHLAND, 4710A — 3 large rooms with large dinette; will decorate; $20.
FRANCIS-PERRY-RUTH, 110 N. 7th st.
HIGHLAND, 5215A—5 rooms, single flat, sunroom, hot water, reasonable.
HIGHLAND, 5823—Lower 4 rooms, hot-water heat, excellent condition.
HIGHLAND, 5985A—3 rooms, bath, garage, reasonable.

FLATS FOR RENT

Northwest

HIGHLAND, 5202-5204A—New, 3 large rooms, porches, garage.
KENNERLY, 5834 — 5-room efficiency, hardwood floors; garage; $37.50.
O'RALWICK REALTY, PO. 8580.
KENNERLY, 4579—Reduced, 3 rooms, bath; $12.50; 4 rooms, $15; open.
KENNERLY, 5966—3 nice rooms, $12.50. Owner, 5546 Greer.
KIENLEN, 1608A—Three rooms, bath; good repair; $18; make concession.
KINGSHIGHWAY, 4432 N. E.—5 rooms and sunroom; garage; $37.50; concessions.
KOSSUTH, 4670—Beautiful, modern three-room flat; vitrolite and tile bath, reduced.
KOSSUTH, 4819—4 rooms, bath, modern, garage; reduced. TY. 2975W.
LABADIE, 4064A—4 rooms, tile bath, hardwood floors, screens, reasonable. MOREST-FRANGE & CO., FR. 4242.
LABADIE, 4818A—5 rooms, bath, furnace; garage; low rent. CO. 3123.
LABADIE, 4774A—5 rooms, bath, furnace, garage reasonable. EV. 1119.
LA BADIE, 4133—3-room apartment; modern; garage; janitor service; $25.
LEE, 4655—Single, 4 large rooms, Murphy, garage, $35. FO. 9673.
BEAUTIFUL SINGLE FLAT, $42.50.
5150 Lexington, 5 rooms, modern, garage; sleeping porch; refrigeration; 1st floor.
LEXINGTON, 5127—Large, modern 4-5 room efficiency; garage; reasonable.
LEXINGTON, 5120A—5 rooms, bath, sunroom; modern conveniences; reasonable.
LOOK at this, 1616 Arlington, modern, 3 rooms; rent reduced.
NICE FLATS—REDUCED.
6107A-094 LOTUS—3 rooms, bath, $15; 1937-41A Hortense, 4 rooms, bath, $20 each; real bargain. MA. 4182.
LOTUS, 5885—5 rooms, steam heating plants; garage; reduced to $20.
B. A. THOMPSON R. CO., 8673 Delmar.
LOTUS, 5247—4 rooms, sun porch; strictly modern.
LOTUS, 5034—3 large rooms, bath; newly decorated; $16.
MAFFITT, 5380A—3 rooms, bath, furnace; hardwood floors; $21.
MARGARETTA, 4517A—3 rooms, bath; perfect shape; open; $16.
McDONALD, 1111 Chestnut. MAin 0142.
MINERVA, 5939—Lower 4 rooms, first-class condition, convenient; adults.
NATURAL BRIDGE, 6203A—5 rooms, bath; heat furnished. EVergreen 5899.
NORTHLAND, 5138—2d floor; living room, dining room, kitchenette, breakfast room, bedroom and large inclosed sleeping porch and brick garage; in excellent condition; adults only; rent $30; open.
NORTHLAND, 4834—4 large rooms, bath, garage; reduced. EV. 9610.
NORTHLAND, 5033—3 nice rooms and sunroom, Murphy, garage, $25; reduced.
NORWOOD, 3123—4 rooms, bath, hardwood floors, steam heat, garage, $25.
ODELL, 4124—Large, light rooms, tile bath; garage; furnace.
J. C. MUELLER & SON, COlfax 8303.
ORIOLE, 5458A—5 light, modern rooms, sleeping porch; $35. EVergreen 1130.
PALM, 5535—3-room efficiency; modern; with garage; $25. Hiland 1858.
PALM, 5149—4 rooms, bath, Murphy, steam heat; garage; reduced. FL. 5885.
PALM, 5574—5 rooms; garage; steam heat; $35. KERN, 6 Fullerton Bldg.
PALM, 4962—4 rooms, bath, garage; newly decorated; screens, $16.
PARTRIDGE, 5418—5 rooms, new brick, modern; garage; near schools.
PAULIAN PL., 5222—3 nice rooms, bath, electric; open.
JOHN DOCKERY & SON, 1002 Chestnut.
PENROSE, 4840—Bungalow flat, 4 rooms, garage, strictly modern; adults.
PLOVER, 4741—5 rooms, hot water; strictly modern; garage.
QUEENS, 5061—Modern 5-room bungalow-flat; tile bath, hardwood floors, screened porch; $40, with garage.
ROBIN, 5408A—4 rooms, bath, garage, shades.
ROBIN, 5421A—3 rooms, bath; $16; screens, shades.
RUSKIN, 5429—New; modern; 4-room; $37.50; vitrolite bath; garage.
RUSKIN, 5402—5-room modern flat, garage, $27.50.
SAN FRANCISCO, 5148—3 rooms; porcelain sink; $16; near United Drug.

5 ROOMS AND BATH, $22.50

1914A Semple; completely remodeled; new fixtures. Open Sunday.
JOS. L. KOHNER R. CO., 814 Chestnut.
SEMPLE, 2917A—Modern, tile bath, furnace, modern, decorated, $20.
FEINBERG, 2914 N. Union, EV. 4900.
SEMPLE, 1942A—Modern, newly decorated; 6 rooms, hardwood floors, tile bath.
SHIRLEY PL., 4645—New 5-room bungalow-flat; garage; large yard; $40; concessions.
SHREVE, 4041 — 4 rooms, bath, furnace, garage; modern. Call Geo. Wanstrath Jr., Inc., COl. 3700.
SHREVE, 4317A—4 rooms, bath, furnace, garage; modern. Call Geo. Wanstrath Jr., Inc., COl. 3700.
SHREVE, 4333—5 rooms, modern; garage; heat furnished, $25. Cal. 7311.
SHREVE, 4305—4 and 5 modern rooms; decorated, painted. CAb. 6620.
SHREVE, 4007A—5 rooms, modern, low rent, for small family, adults.
4618 to 4630 STEINLAGE DRIVE.
Beautiful new Kingshighway, N. E., 2 blocks southwest to Steinlage Drive, 3 and 4 rooms, hardwood floors, tile baths, garage. Rent $25 and $30. Open for inspection.
WANSTRATH RLTY. CO., CEntral 2940
ST. FERDINAND, 4585—3 rooms, bath, gas, electric, laundry; $14.
ST. LOUIS, 5623—Modern 4-room efficiency with walls; garage; $27.50.
JOS. L. KOHNER R. CO., 814 Chestnut.
ST. LOUIS, 5662A—5 beautiful, modern rooms; janitor; garage; reduced.
ST. LOUIS, 5019—5 rooms, steam heat; garage; newly decorated.
ST. LOUIS, 4660—3 large rooms, bath, electric, laundry; cheap.
THEKLA, 5936—4 rooms, tile bath, furnace, garage, one-half block from school.
THEODOSIA, 5814—5 rooms, bath, furnace, garage. Phone FO. 2686.
THEODOSIA, 5805—3 rooms, bath; open. MAin 0680.
TWENTY-THIRD, 3604 N.—Upper, lower 3 rooms, toilet, attic, granitoid basement, A condition, $15.50.
UNION, 3404A N.—4 rooms, modern, dandy for professional party. Cheap.
MORESI-NAUMAN, FRanklin 4242.
UNION, 1710—Four rooms, bath, $17.
DOUGHERTY R. E. CO., 109 N. 7th st.
UNION, 3018A—3 rooms; 3028A, 6 rooms, modern; furnace; reduced, EV. 9610.
WABADA, 5925—4 rooms, bath, furnace, garage. Call Geo. Wanstrath Jr., Inc. COlfax 3700.
5854A WABADA
Tile bath; first-class condition; Hodiamont or Wellston cars; rent $24. COlfax 6614R. Owner, 4236 Labadie.
WABADA, 5802—4 modern rooms, tile bath, hardwood floors, built-in ironing board, clothes chute; almost new; adults; $25.
WABADA, 5836A—5 rooms, modern, hardwood floors; rent $27.50.
JAS. L. KOHNER R. CO., 814 Chestnut.
WABADA, 5351—Corner 3 modern rooms, Murphy bed; cheap; open. CH. 7195.
WABADA, 5124A — 3 rooms; hardwood floors, furnace; garage; $25; adults.
WABADA, 5134—3 rooms, tile bath, steam heat; modern; reduced rent. Open.
WABADA, 5385A—3 really extra nice rooms; hardwood floors, furnace; $17.50
WABADA, 5647—3 rooms; good condition; reduced to $12.
WAGNER, 5203A—5-room corner flat; garage; reasonable. CAbany 87272.
WAGONER PL., 1814—5 large rooms, tile bath, furnace, hardwood floors, newly decorated. Wellston car, $30. FOr. 8575.
WAGONER PL., 1508—3 cool rooms, neatly furnished; bargain.
WEST FLORISSANT, 4808—Modern four rooms, garage, hardwood floors, $25. JAS. L. KOHNER R. CO., 814 Chestnut.
WEST FLORISSANT, 5524A—3 nice rooms, tile bath; $17.
WREN, 5444—4 beautiful, large rooms; new; garage.
WREN, 5429—Lower 4 rooms; modern; with garage.

South

FRACTICALLY GIVEN AWAY.
Four lovely, cheerful, beautifully redecorated, all outside, metal weatherstripped; modern rooms, sacrificed to small, desirable adult family. GRand 4374.

FLATS FOR RENT—South

ACCOMAC, 2854A—Corner flat, 5 nice, light rooms; on hall; hot-water heat; $25
ALABAMA, 5400—4 rooms, bath; $15. Phone FR. 8989.
ALASKA, 4731—4 rooms, bath, furnace; metal weather stripped; redecorated. LA. 3351.
ALASKA, 4755—New 3 rooms, screened porch, garage; rent reasonable.
ALASKA, 4737A—Four rooms, bath, furnace; $25.
ALBERTA, 3447—3 large rooms, bath, furnace, screens, reasonable.
ALBERTA, 3879—New, modern, 4 rooms, and garage.
ALBION, 2326—West side Lafayette Park, upper 6, lower 4-room flat; reasonable; open.
ALFRED, 3156A—Modern 3 rooms, perfect condition; $22.50 .
ALLEN, 1325A—3 rooms, toilet, fruit cellar and laundry; screens furnished; rent reduced.
ALLEN, 2609-11—3 rooms, inside toilet; $13. HAASE REALTY CO., 921 Chestnut
ALLEN, 2641A—4 rooms, bath; 3d floor; rear entrance; $13.
ANN, 708—3 rooms, electric, $9.
HAUER-LUSTKANDL, 806 Chestnut st.
ARCO, 4336A—4 rooms, bath, furnace; nice location; adults only; $23.
ARSENAL, 4032A—3 rooms, bath; new hardwood floors; water heat; opposite Tower Grove; $25; garage extra.
★ 3226 Arsenal—5 rooms, bathroom, modern, $40. LAclede 9543.
ARSENAL, 2721—3 rooms, bath, clean paint, rent, $19.00.
ARSENAL, 3646—5 and 6 large rooms.
BATES, 942 — 4 rooms, bath, furnace, Frigidaire; $30.
HAASE R. CO., 921 Chestnut.
★ 3716A Bates—3 rooms, dressing room, modern, $30. LAclede 9543.
BATES, 4346—3 rooms and small room; tile bath; modern; $25.
BATES, 4026—3 large, bright rooms, modern, good condition, reasonable.
BATES, 918A-918A—3 large rooms; modern, reduced.
BENTON Pl., 34 (near Lafayette Park)—4 very large, light rooms, newly decorated; now only $20. Open. CHestnut 1238.
W. B. SHELP & CO., 1014 Locust.
BLAINE, 4059-4106—4 rooms and sunroom; Frigidaire; $23, $25. PA. 7493R
BLAINE, 4128A—3 modern rooms; now $20. SENTURIA, MAin 2154.
BLAINE, 4162—3 rooms, $12.50. See HUGH STEWART, Agt., 311 N. 11th.
BLAINE, 4066A—3 rooms, bath, newly decorated; reasonable.
BOTANICAL, 3943A-45—4-5 rooms, heat and hot water furnished; desirable for elderly or employed people; very reasonable.
BOTANICAL, 3918—5 rooms, bath; garage; furnace; second floor.
HY. HIEMENZ R. CO., CHestnut 8452.
BOTANICAL, 4031A-05—5 rooms, modern; garage; $25. GR. 7196. HI. 0736.
BOTANICAL, 4228A—3 large rooms, bath, $15. Call GR. 0794. 4125 Flora.
BOTANICAL, 3842A—6 rooms, garage; newly decorated; $30. LA. 0207.
BOTANICAL, 4230—3 rooms, bath; laundry; screens; shades; concession; $18.
BOTANICAL, 4101A—6 rooms, modern; $34; convenient. LAclede 6129.
BOTANICAL, 4020A—3 rooms, bath, furnace, screens. $22.50.
BOWEN, 3832—5 large, beautiful rooms, Heat. Open Sunday. Oscar J. Wendt, MAin 2513.
BOWEN, 3962 (Holly Hills)—Modern, 4 rooms, refrigeration, $35; open.
BOWEN, 3652—4 rooms, sun porch; modern; garage, $40. RI. 0585J.
BROADWAY, 3658A S. (Near Missouri av.)—Couple wanted; 3 rooms; bath; 2 porches; fixtures; plenty air and light; see this clean, desirable place; $16.
BROADWAY, 1906A S.—2 large front rooms; decorated; electric; $8.
McDONALD, 1111 Chestnut. MAin 0142.
BROADWAY, 3613 S.—2 rooms, electric, $8.
HAUER-LUSTKANDL, 806 Chestnut st.
BROADWAY, 3904 S.—3 rooms, bath, furnace, screens; adults; $20.
BROADWAY, 3516 S.—Nice 4-room flat; bath, hardwood, chap; open.
BROADWAY, 5029A S.—Modern 4-room, $26. Call Hiland 1268.
BROADWAY, 2808 S.—3 rooms, bath, $16.
CALIFORNIA, 1309A—3 rooms and bath; all large, outside rooms; $12.50.
MORRIS AACH R. CO., Inc., 826 Chestnut.
CALIFORNIA, 4008—3 rooms, bath and furnace.
SOUTH TIETJENS, 722 Chestnut st.
CALIFORNIA, 3116—3 rooms, bath, laundry, furnace, garage optionable; reasonable.
CALIFORNIA, 3518—4 rooms, bath, garage; reduced $25. FL. 7005.
CALIFORNIA, 3123—3-3 and 2 rooms, bath, furnace, garage; $4500.
CALIFORNIA, 3626—4 large rooms, bath, $18.
CARLSBAD, 6011—5 rooms, modern; garage, $32.00. Hiland 1141.
CARLSBAD, 6029—3 rooms, hardwood floors; tile bath, furnace; garage.

$14.00—Caroline 2638 Modern; 3 rooms.

CAROLINE, 2914—3 rooms, bath; garage. BOKERN, Fullerton Bldg.
CAROLINE, 2743—3 rooms, bath, screens, garage; reasonable. GRand 4789.
CASTLEMAN, 4252—First or second floor, 4 large, newly decorated rooms, bath, furnace; garage; low rent; open.
FRANCIS-PERRY-RUTH, 110 N. 7th.
CASTLEMAN, 4455—Modern 4-5 room efficiency; rent greatly reduced. Will decorate. CHestnut 5716.
CASTLEMAN, 4034—3 rooms, bath, furnace; $18. Call GR. 0794. 4125 Flora.
CECIL PL., 4653-53A (at 6800 Gravois) —3 rooms, modern; reduced.
CHEROKEE, 3509A—5 rooms, bath, furnace; newly decorated; $27; small family, adults.
CHEROKEE, 3020—4 rooms, bath, newly painted, $23, with garage.
CHIPPEWA, 3637—5 rooms, modern, heat furnished; G. E. refrigeration; open.
CHIPPEWA, 3218—Modern 3 rooms, decorated; screens, shades, tile bath.
CHIPPEWA, 3953—3 rooms; new; southern exposure; shower, sleeping porch.
CHIPPEWA, 2618A—3 rooms, bath, modern conveniences. LAclede 7398.
CHIPPEWA, 2733—Three lagre rooms, 2d floor; rent $18.
CHIPPEWA, 2926—2 large rooms; 2d floor; ring bell.
OPPOSITE PARK.
CHRISTY BL., 4511A—3 ROOMS, LIKE NEW; RENT REDUCED.
HARTMANN-HEINRICH, LAc. 2165.
CLEVELAND, 4614—Lovely 4 rooms; in perfect condition; steam heat; $25.
DOUGHERTY R. E. CO., 109 N. 7th.
CLEVELAND, 4031—4 and 5 rooms; hot-water heat; reasonable. 2 weeks' rent free.
CLEVELAND, 4602—4 rooms; A1 condition; large screen porch; rent reduced to $27.50.
CLIFTON, 4282—5 rooms, hardwood floors; low rent. Open. CHestnut 6455.
CLEVELAND, 4227A—6 rooms; remodeled; gas range, linoleum; cheap.
CLEVELAND PL., 2126—3 rooms, bath, furnace, etc.; open; $22.50.

RENT REDUCED $25

5103 Cologne, 3 rooms, bath, strictly modern; garage optional.
COMPTON, 5823 S.—5 rooms, bath, furnace, garage, etc.; $20.
HAUER-LUSTKANDL, 806 Chestnut st.
COMPTON, 1927 S.—Modern; all conveniences; garage; very desirable. FR. 3610.
COMPTON, 2336 S.—6 rooms, bath, furnace; low rent; will decorate. CH. 8716.
COMPTON, 4543 S.—Modern 4-rooms, sunroom, reception hall, tile bath; furnace.
COMPTON, 5125 S.—3 large rooms, southern exposure; bath, electric; $12.
COMPTON, 3162A S.—3 rooms, kitchenette, modern; reduced; $25; adults.
COMPTON, 4129 S.—3-3 rooms, garage; reasonable.
COMPTON, 5206 S.—3 large rooms and bath; good condition; garage.
COMPTON, 3618 S.—4 rooms, bath, furnace; newly decorated; $25.
COMPTON, 3140—4 rooms, bath, furnace, reasonable.
CONGRESS, 2011 S. rooms, bath and electric; laundry; rent reasonable.
RENT REDUCED.
3611 Connecticut; 4 rooms, modern; in-a-door bed, bath, hot-water heater.
CONNECTICUT, 3636—5 rooms, modern; hardwood floors. LAclede 1622.
HOLLY HILLS
CORONADO, 3953—Four rooms, modern.
CORONADO, 5939A (Holly Hills)—6 rooms, modern; refrigerator; garage; $50
CRITTENDEN, 3435—5 rooms, bath, conveniently located; close to Grand and Tower Grove Park; inspect today, new hardwood floors; very reasonable rent.
I. F. DICKMANN R. E. CO., 633 Chestnut
DE KALB, 2109—3 rooms, good condition; cheap. Key on premises.
DELOR, 3872—Modern 4 rooms, newly decorated; heat furnished; $22.50; truck for moving.
DELOR, 4854A—5 rooms, modern, garage, $30. Wm. Warren, CH. 7575.
DELOR, 3219—New single bungalow flats, 5 rooms, decorated; rent reduced.

3622 DE TONTY

Five rooms; garage; hardwood floors; tile bath; $35.
MICHELSON REALTY CO., CH. 2177.
DE TONTY, 4112—5 rooms; hardwood; tile bath; sleeping porch; $26. VI. 2280.
DE TONTY, 4053—4 rooms; modern; newly decorated; rent reduced; $22.50.
DE TONTY, 4335—4 rooms; sun parlor, hardwood floors, etc., $25.
DE TONTY, 4132-4130A—5 rooms; newly decorated; furnace; $25-$24.
DEWEY, 6137—3 rooms, bath; modern; newly decorated. Riverside 0211R.
DEWEY, 5512—Three rooms, bath; reasonable.
DILLON, 1419—5 rooms, electric, only $12
HAUER-LUSTKANDL, 806 Chestnut st.
DOLMAN, 1708—3 rooms, bath. Key on premises.
DOVER PL., 3923—5 rooms, sleeping porch; heat and refrigeration. Apply 3923A Dover pl. Riverside 7215W.
DOVER, 4021A—3 rooms, dinette, electric icebox; garage; reduced. LAclede 8778.
DOVER PL., 5151—5 rooms, bath; lower; hot-water heat; garage.
DUNNICA, 3757—New, 3 rooms; craftex walls, hardwood floors, Murphy bed, porches, garage; now $27.50; open.
DUNNICA, 3624—Near Grand; modern; convenient for 2; bedrooms reduced.
DUNNICA, 3951A—Modern; 5 rooms, 3 bedrooms; garages. FRospect 5415.
DUNNICA, 3810—4 rooms, modern, lower; screened porch; garage; reduced.
DUNNICA, 3926—Modern 3-room flat; reasonable. LAclede 6566.
DUNNICA, 3436A—3 large rooms, newly decorated.
EADS

FLATS FOR RENT—South

THERESA, 1604 — Beautiful 5 rooms, large sleeping porch; $21. FO. 5568.

HOLOZAN, 4347A—3 rooms, tile bath, screened porch, now $23.

HOLOZAN, 3915—3 rooms, vitrolite bath, furnace; garag; $28.

TWELFTH, 2620A S.—3 large, airy rooms, bath; $16.

TWELFTH, 2125-27A S. — 3 rooms, bath, 1st and 2d floor.

UAH PL., 3828 — 5 rooms, hardwood floors, hot-water heat; garage.

VERMONT, 5103A—3 rooms; modern; screened porch; garage; open. HI. 0565.

VERMONT, 6739—4 rooms, bath, garage; $15.

VICTOR, 2847A—5 rooms, bath; furnace; only $25. Telephone GRand 9959.

VIRGINIA, 4111A—4 rooms, steam heat, bath, newly decorated; reduced.

VIRGINIA, 3436 — Four modern rooms; large closets; brick garage.

VIRGINIA, 5505A—3 rooms and bath; reasonable rent. PHONE RIV. 4763.

VIRGINIA, 3644A—3 large rooms; modern; $22. Adults. FR. 4956.

VIRGINIA, 4440A—4 rooms; rent reduced for right type.

WALSH, 4319 (corner Gravois)—6 rooms, reconditioned; rent reduced to $35. LUCKEL-EARICKSON, 3542 GRAVOIS.

WILCOX, 4636—5 large, modern rooms; bath and garage; rent reduced.

WILMINGTON, 3934A—4 rooms, refrigeration, garage; furnace; hardwood, $32.50 JOHN DOCKERY & SON, 1002 Chestnut.

WILMINGTON, 3971—Holly Hills; 4-room efficiency; new Leonard refrigerator; garage; $36; open.

WINNEBAGO, 2831—3 beautiful rooms; hardwood floors, tile bath, sleeping porch, furnace; reduced; $25. Open.

$15 WINNEBAGO, 1924—3 rms., toilet; newly decorated. HALLER, CH. 5716

WINNEBAGO, 3722—3 rooms, Murphy, hardwood; greatly reduced. FL. 2562.

WINNEBAGO, 4026—4 rooms, bath, garage.

WISCONSIN, 3715A—3 rooms; elecric; toilet; $11. Colfax 4547.

WISCONSIN, 3731—3 rooms, bath, second floor; $18; 3d floor, $14.

WITHNELL, 2115A—5 rooms, steam heat, tile bath, near school; car. $20.

WYOMING, 3723—6 rooms and sunroom; floors, hot-water heat, tile bath and kitchen; cheap.

WYOMING, 3839A-91A Wyoming—$28; 3214-14A Gustine, $30. 4 rooms. LAclede 9543.

WYOMING, 3933—3 large rooms; modern; newly decorated; reduced. LA. 8775.

WYOMING, 4246A—Four light rooms; 4 closets; garage; depression price.

WYOMING, 3452—3 elegant rooms, bath, furnace; all conveniences.

WYOMING, 3933A—3 large rooms; modern; newly decorated; reduced. LA. 8775.

WYOMING, 3002A — 5-room flat, with garage.

WYOMING, 3860A—Three rooms, bath, furnace; $20.

WYOMING, 3746—4 rooms and hall room; bath, furnace; reasonable.

Southwest

RENT $25
ELECTRIC REFRIGERATION.
Living room, bedroom, dinette and kitchenette; all modern; Murphy bed, hot-water heater; 5243-47 Bancroft av.
JOS. F. DICKMANN R. E. CO., 623 Chestnut

ATTENTION, LANDLORDS
We can attend to your tenant property for you. List your flats and bungalows with us.
GARDNER JARVIS, FR. 2700.

FUTURE OPPORTUNITY.
Unrestricted business corner; located in St. Louis Hills. Owner will sacrifice. Box N-357, Post-Dispatch.

ARSENAL, 6326—3 modern rooms, newly decorated; up stairs or down. $25.

ARSENAL, 6577—Lower 5 large rooms; screened porch; garage.

BANCROFT, 4054—First floor; dandy 5 rooms; garage; open. Riverside 6500.

BANCROFT, 5252—Finest 6-room South Amprior flat; near schools, cars.

BANCROFT, 5236—5 rooms, bath; garage; modern; first floor; rent $36.

BANCROFT, 4558A—6 rooms and bath; screened porch; garage.

RENT REDUCED

2205A Bellevue, 4 beautiful rooms, screened porch; modern. Cab. 0493. Main 5208.

CHIPPEWA, 5039—4 rooms, newly decorated; $25. Open.

CHIPPEWA, 4983A—5 large rooms, in-a-door bed; screened porch; garage; reduced.

CHIPPEWA, 5056—3 rooms, bath, furnace etc; 1st floor; $25; open.

CLIFTON, 2701—Nice flat, 4 rooms, including steam heat, water; $25; key on premises.

DALTON, 2818—New 4 and 2 sun porches, hot-water heat; garage; 1 month free.

DEVONSHIRE, 5006—4 rooms, Murphy bed, garage; modern.

DEVONSHIRE, 5603A—5 rooms, garage; near schools, transportation. FL. 7231.

EWALD, 1909 (near 5300 Shaw) — Furnished or unfurnished, $5 week; 3 beautiful large light rooms, bath, furnace; all to yourself.

HERBERT, 3606—Desirable three and four rooms, heat light and gas, $33. $40. VICKEL EARICKSON 3543 Gravois.

HOLLY HILLS, 4918 (5900 S. Kingshighway)—5 large rooms; hot-water heat; sleeping porch; garage; modern; $40.

HOLLY HILLS, 4928 — 4 large rooms; plenty closets; lower; reasonable.

HOLLY HILLS, 4955—5 rooms, tile bath; rented. $42.50.

RENT REDUCED

5 Kingshighway, 5229—4 rooms, bath, furnace, garage; will decorate.
GARDNER JARVIS, FR. 2700.

KINGSHIGHWAY, 5218 S.—4 rooms, modern; porches; garage; rent $35.

LAWN, 4238A—4 rooms, garage, decorated; good location; Murphy bed.

LINDENWOOD, 4941A—5-room modern efficiency; desirable small family; $25.

MCCUNE, 6628—3 large rooms with basement and yard; $17.

MAGNOLIA, 4959—4 rooms, in fine condition; steam heat, hardwood floors; rent $22.50. See
RUDOLPH W. STEWART, Agt., 311 N. 11th.

MAGNOLIA, 4921-25—3 rooms, hardwood floors, steam heat; $20. 4921½, $10.

MARDEL, 4977—5 modern rooms, reduced rent; 1 month concession.

MARQUETTE, 6946—3 rooms, modern; garage. TONY BURLEMAN, LA. 9092.

MIAMI, 5055A—New flat; vitrolite bath and kitchen; rent reduced.

MILENTZ, 5860—Single, 5 rooms, corner; rent reasonable. OPEN, RIV. 4763.

MURDOCH, 5263A—5 rooms, hardwood floors, weatherstripped, steam heat, brand new condition. FL. 1304.

MURDOCK, 5452—Lower flat; 5 rooms; modern. FLanders 2205. FOrest 0727.

NAGEL, 5404—Duplex, 2 bedrooms, bath, large kitchen, living room down; hardwood floors; strictly modern, $25. FLanders 6127.

NAGEL, 5206—4 rooms, modern; suitable for bride; $22. FRanklin 3752.

NEWINGHAM, 5643—5 rooms, modern; garage; reduced to $35. FL. 0364.

ODELL, 4938A—3 rooms, bath, furnace; 2 cars, bus; garage optional.

OLEATHA, 4935—8 DANDY ROOMS, VITROLITE BATH, HOT - WATER HEAT. REASONABLE.
HARTMANN-HEINRICH, Lac. 2165.

OLEATHA, 5206—4-room efficiency; hardwood floors, tile bath, modern; rent $25. Manager, first floor, west.

PARKER, 4964A—Lovely light 5 rooms; hot-water heat; screened porch; garage.

PERNOD, 5066—4 rooms; beautiful tiled wall bath and shower; birch finish; electric refrigeration; garage; a beauty; cut to $40. LUPPER-ACKER, CHestnut 4905.

PERNOD, 5034—3 rooms, bath, hot water heat, hardwood floors, garage; open; $25.

PERSHAC, 4836—New 4 rooms and sunparlor and garage; rent $40; adults.

PERSIA, 5510A—Very modern, 5-room stucco; second floor. RIV. 4763.

SOUTHWEST, 5033—4 rooms, modern; newly decorated; reduced. FA. 1565J.

THOLOZAN, 4922A—5 rooms, newly decorated; porches; rent reduced; adults.

We have to offer 3, 4, 5 room flats, also a few bungalows that are priced right, in desirable locations.
GARDNER JARVIS, FR. 2700.

WINONA, 4936—Modern, 4 rooms, kitchenette, hardwood floors, garage; $30.

WINONA, 4946-56—4 rooms; garage; A1 condition; $30. Cabany 5023.

WINONA, 5016 — 5 rooms and sunroom; ultra modern; garage; reduced.

West

RENTS REDUCED. 7034 AMHERST
4 rooms, Murphy bed, Frigidaire; garage; decorate to suit; open.

FLATS FOR RENT—West

ALAMO, 6424 (2 blocks west of Forest Park)—4 rooms, sun parlor; newly decorated; open for inspection; $30.
HENRY R. WEISELS & CO.,
8th and Chestnut. CHestnut 4800.

AMHERST PL., 1275—Exceptional 4 rooms and one small room; all conveniences; furnace, garage.

AMHERST, 1261—3 rooms, bath, furnace, decorated; painted; rent $20.

AUBERT, 1546A—3 rooms, bath, furnace; fine condition; $22.50.
DOWLING, 929 Chestnut. CH. 4856.

AUBERT, 757A—Nice 4-room flat; furnace; bath; only $20.
E. A. THOMPSON R. CO., 5872 DELMAR.

AUBERT, 754A—4 rooms, bath and electric; rent $18.
HUGH H. STEWART, Agt., 311 N. 11th.

AUBERT, 1335—4 rooms, bath, furnace, gas water heater, yard, $20. FO. 6026.

AUBERT, 1240—4 rooms, bath, furnace, reasonable.

BARTMER, 6032—5 rooms; tile; hardwood; modern; hot water furnished; garage; $30; open. 7 Parkview 7170J.

BARTMER, 5936A—6 rooms, modern; garage; reduced to $38. FL. 2115.

BARTMER, 6711—5 modern rooms, hot-water heat, garage, decorated. MU. 0540.

BARTMER, 6039—3-room flat; modern; all conveniences.

BARTMER, 6535A—3 rooms; bath; furnace; garage; $23.50.

BAYARD, 1209—4 rooms, hot-water heat; hardwood floors; garage; $28. WISMATH, 722 Chestnut.

BAYARD, 1359A—3 large rooms, bath, electric; everything new; open; $14.
JOHN DOCKERY & SON, 1002 Chestnut.

BAYARD, 791—4 large rooms; modern; furnace; reasonable.

$20 BELT, 1466A-66A—4 rooms, furnace, sleeping porch.

BLACKSTONE, 1387-87A—5-5 room flat; bath, furnaces; garage; rent $22.50.
JAS. F. WILLIAMS, 3901 Park. GR. 0668

BLACKSTONE, 1227 — Fine large, cool, modern rooms; garage; very reasonable.

CABANNE, 6252—5 rooms, sun parlor; electric refrigeration; open.

CALVARY, 4137—Lower flat; 5 rooms; modern. FLanders 2205. FOrest 0727.

CATALPA, 925—4 nice rooms, furnace, $18.

CATES, 5936—Attractive 6 rooms, sleeping porch, garage, reasonable.

CATES, 5022A—7-room flat and sleeping porch; rent very low.

CATES, 5182—6 rooms, modern conveniences, reasonable, $25.

CENTRAL, 1017 (6800 Oakland)—Four rooms, breakfast room, modern. HI.3710

CHILDRESS, 1028—3 rooms, newly modern; garage; porches; 6500 Oakland.

FREE RENT

1360A Clara; 3 rooms, bath; gas, electric; one month's rent free. MA. 5208.

4 OR 5 ROOMS, NEAR FOREST PARK.
4504-04A Clayton; now $22.50; plenty closets, bath, furnace, to decorate. NE. 0593.

CLAYTON RD., 6625—4 rooms, 5-room efficiency; sleeping porch; 1 block west Christian Brothers' College; rent reasonable.

CLAYTON RD., 6443—6 rooms, rent $35. See to appreciate. CEntral 0381.

CLAYTON RD., 6411—4 rooms, sunroom, Murphy; garage; low rent; nice location.

CLAYTON, 4480—Lower 3, $18; 1421A Rowan, 4, only $20. GRand 2959.

$22.50 CLAYTONIA, 1225 — Modern, 5 rooms; garage. CH. 5716.

COCKRELL, 1115—3 rooms, handy to Wagner Electric; rent $20 a month.

A REAL HOME ON A FINE STREET
6706 Crest, 5 rooms, decorated, new; garage; close to Pershing School; NOW $22.50; was $45; large yard. FR. 4422.

DELMAR, 4259A—5 rooms, tile bath, hardwood floors, newly decorated; rent $27.50. JACK DUBINSKY.
CHestnut 9073. 327 Wainwright Bldg.

DELMAR, 4612—Rent 9 rooms, good condition; steam heat, hot and cold water, janitor service, $40 and $50. See janitor.

DELMAR, 4174A—Five rooms, hardwood floors, heat and janitor service; $32.50; 4174, third floor, $30; formerly $45.

DELMAR, 4653—6 rooms; heat and hot water furnished; very reasonable.
ROYAL BLDG. CO. FO. 4211.

DELMAR, 4638—5 rooms, heat, janitor.
WM. KEANE JR., INC., Wainwright Bldg.

DELMAR, 5051—5 or 6 rooms, $30. GA. 0106. BOKERN, Fullerton Bldg.

DELMAR, 4724A—4 rooms, bath, electric, clean, $20, including garage; open.

DELMAR, 5022—5 and 6 rooms, modern; convenient location.

$20 EASTON, 4732A—5 rooms, bath, furnace; will decorate. CH. 5716.

EASTON, 4435A—3-4 rooms, bath, hot water; modern; any time. FOrest 6177.

EASTON, 4513A—4 large rooms, bath; first-class order; open; $16.

ENRIGHT, 5054 — Six light rooms, new fixtures and shades, new floors, new 6040A McPherson—Apt. 2 vacant; steam heat, tile bath. See this choice flat.
4508 Carter—Four rooms, bath, $20.
HY. HIEMENZ R. CO. Chestnut st. Chestnut 8452 or 8453.

ENRIGHT, 5242—5 or 6 rooms; modern flat; furnace, bath; rent reduced.

ENRIGHT, 5239—Five rooms, hardwood floors, tile bath, possible rent.

ENRIGHT, 6033—New 2-family, 6-room; garage; G. E. box; heat optional.

ETZEL, 5908—5 rooms, bath, $30.
ETZEL, 5908; 7 rooms, bath, $45.
MORRIS AACH R. CO., Inc., 826 Chestnut

ETZEL, 5834—Modern four large rooms; adults; rent $32.50.

4000 EVANS AVE.—Open

Six rooms and bath, newly painted and papered; furnace heat; well arranged to keep rooms. CHestnut 4545.
EUGENE J. ALTHEIMER, WILLIAMS & CALMER, INC., 817 Chestnut st.

FOUR ROOMS, BATH—NOW $15.
4420A Evans; scrubbed clean; newly papered; good neighborhood; hall; bargain. Open.

EVANS, 4365—4 rooms, bath and furnace, $17.50; 5 rooms and bath, $15; A1 condition; newly decorated. MA. 4872.

EVANS, 3976A—6 rooms, bath, $24; building entirely renewed.
MORRIS AACH R. CO., Inc., 826 Chestnut

EVANS, 4587—3 large, light rooms, bath, electric; $18.

EVANS, 4220—5 rooms, only $18; 2 rooms with bath, $10.

FOREST PARK, 4375A—Modern, 4 rooms and breakfast nook; tile bath, hot-water heat; redecorated; large yard; garage; close to New Cathedral; beautiful condition; reduced rental. See this.
APEX REALTY CO.. MAin 4860.

5 ROOMS—ONLY $20.
3628A Forest Park, very nice flat, bath, real bargain; can't beat. MA. 4187.

FOREST PARK, 4347 — 7 rooms, hardwood floors, tile bath, modern, $35.

FOUNTAIN, 4873—4 clean, modern rooms, redecorated; facing park; garage.

GIBSON, 4408A—5 fine rooms, bath, large yard, reduced to $20. NEw. 0593.

GRATIOT, 4026—Beautiful, 3 rooms, modern conveniences, $20 month. RI. 6063.

HAWTHORNE PL., 1316A—4-room efficiency, like new, low rent.
J. F. DOLAN R. CO., Hiland 2610.

HEREFORD, 1167A—4 rooms, modern; $30; includes garage. A. JAY KUHS.

$22.50 HODIAMONT, 1304A—5 rooms and bath; furnace heat; newly decorated; reduced rental.
APEX REALTY CO. MAin 4860.

HODIAMONT, 1288—4 rooms, bath and furnace, $20. KIENEY-TOZELLE, 8506 Natural Bridge. MC. 7370.

HODIAMONT, 1226—4 and 5 rooms, $26 and $25; also store.

HOOVER, 7544—New 5 rooms, sun room, first floor. STerling 0681.

HORTON PL., 5970—6 fine rooms, in perfect order; garage; furnace; open.
JOHN DOCKERY & SON, 1002 Chestnut.

KENSINGTON, 5242-44 — 6 rooms, heat, refrigeration; redecorated; garage; $45. E. Paul Smith. CEntral 5290.

KENSINGTON, 5214A—6 rooms; furnace; $22.50. CORNET & ZELBIG, MA. 4566.

KINGSBURY, 5938—Four rooms, sleeping porch, sunroom, electric refrigerator.
GEO. F. BERGFELD CO., INC.,
3632 West Pine bl. JEfferson 1437.

KINGSHIGHWAY, 512 N.—6 rooms; 2 bath; garage; decorated; rent reduced.

LACLEDE, 4345—Four large rooms, hardwood floors, tile bath, steam heat; reduced to $25. GROEBL-BENNIGER.

LACLEDE, 3634A—4 ROOMS, BATH, $25.
SILVERSTEIN RE. CO., CEntral 0966.

LAFAYETTE, 1432A—New 5 rooms, hardwood floors, steam heat; $37.50.

LEDUC, 4634—Especially beautiful lower; 5-room efficiency, strictly modern, clean; corner property; garage; reasonable.

LINDELL, 3946—Lower; 5 large rooms; $30; 7 rooms upper, $35.

LOTUS, 5332—3 large rooms and bath; reasonable.

LOUISVILLE, 1104—3 rooms, kitchenette, bath, sleeping porch, modern; cheap rent.

FLATS FOR RENT—West

McCAUSLAND, 1364—5-room efficiency; crafted walls, hardwood, closed-in porch; garage. 7341A Manchester. ST. 1544.

McCAUSLAND, 1525A—4 rooms, sleeping porch, furnace, garage, $30. MA. 4593.

McCAUSLAND, 1308—4 rooms, sun parlor; garage; reasonable.

BIG RENT REDUCTION

McMILLAN, 4020—6 rooms, bath, furnace; newly decorated; $30. OPEN TODAY, 2-5. JOST R., 113 N. 10TH.

5742A McPHERSON.
Six large rooms, tile bath, hardwood floors, hot-water heat; garage; in first-class condition; low rent. Open.
JOS. F. DICKMANN R. E. CO., 623 Chestnut

McPHERSON, 5777A — Beautiful single flat; 6 large rooms and bath; in fine condition; hot-water heat, $35. Open.
FRANCIS-PERRY-RUTH, 110 N. 7th st.

McPHERSON, 5637—Rooms, tile bath, hot-water heat, refrigeration; garage, $45
MORRIS AACH R. CO., Inc., 826 Chestnut

McPHERSON, 4444 — 6 rooms, hardwood floors; rent is $32.50. Open.
MULLIN-WALTERS RTY. CO., MAin 2636

McPHERSON, 5716—Near Forest Park; upper, lower, 5, 6 rooms, reduced $35.

MANCHESTER, 4522A-24A—3 and 4 large rooms, bath, reduced to $16, $18; very handy location.

MANCHESTER, 4110A—6 large rooms, bath; good repair; $30; concession.

MAPLE, 5923—Upper 8 large rooms, furnace; decorated; garage; $35.

MAPLE, 5374—4 rooms; oil heat; Frigidaire; garage. FOrest 3408.

MARYVILLE, 935—5 rooms, first floor; heat furnished; $40.

MITCHELL, 7027—4-room efficiency; modern; garage; reduced. Riland 5309.

NEWSTEAD, 726A S.—5 rooms, modern. What rent will you offer?

NEWSTEAD, 920 S.—2 rooms, electric, $10. LUPFER-ACKER, CH. 8905.

NEWSTEAD, 1011 N.—2 dandy rooms; reduced rent; first month, only $15.

OAKHERST PL., 5964 (2 blocks south Page av.)—5-room efficiency, decorated, painted, refinished hardwood floors; rent $26.

OAKLAND, 4510A—6 rooms..... $25.00
4654A Greer, 3 rooms..... 18.00
1737A Elliot, 4 rooms..... 12.50
3138 Reber, 4 rooms..... 12.50
3223 Vista, 2 rooms..... 8.00
O'REILLY MORTGAGE CO., MA. 2457.

OAKLAND, 6404—Facing Forest Park; 4 rooms, sleeping porch, separate basement, yard, 26 dollars; adults.

$15 OAKLAND, 4431A—3 large rooms, bath, near Forest Park; open.

OAKLAND, 6220—Five rooms, sunroom, tile bath, detached garage.

OAKLAND, 4440A—3 rooms; modern; all conveniences; rent reduced; $16.

OVERLOOKING FOREST PARK.

1637 Oakview (5800 Oakland); 3 large rooms, bath, hardwood floors, large porches, low rent.

4726 OLIVE—$20.00

5 rooms, furnace, bath, newly decorated.
BIEDERMAN FURN. CO., 801 Franklin.

OLIVE, 4424—3 rooms, heat and gas furnished; $30.
MULLIN-WALTERS REALTY CO., INC.

OLIVE, 6687A—Six rooms, steam heat, newly decorated; garage; low rent.

OLIVE, 4285 — 5 rooms, $35. E. Paul Smith. CEntral 5290.

PAGE, 4363—Beautiful rooms and bath; your inspection invited; newly decorated; most beautiful flat in neighborhood; cheap for good tenant.

PAGE, 5721—Newly papered and painted; Wagner Electric; rent for 2 bathroom floors; 5 rooms and garage; price $30.
FRANCIS-PERRY-RUTH, 110 N. 7th st.

PAGE, 4381—5 beautiful rooms and bath; your inspection invited; newly decorated; most beautiful flat in neighborhood; cheap for good tenant.

PAGE, 5054A—Five rooms, in good condition; $18.
HUGH H. STEWART, Agt., 311 N. 11th.

PAGE, 5204A—6 rooms; neat and janitor service; $30.
MULLIN-WALTERS REALTY CO., INC.

PAGE, 5558—5 rooms; modern; single; garage; heat furnished.
O. J. McCAWLEY R. CO. MAin 2813.

PAGE, 5568A—5 rooms; garage; will put in fine condition; $30. Key 4206; 3rd.
MARTIN & BREITT, 1119 Chemical Bldg.

PAGE, 5882A—4 rooms, tile bath, Murphy bed, hardwood floors, furnace; $27.50.
MORRIS AACH R. CO., Inc., 826 Chestnut

PAGE, 5584A—Six rooms; inducements; small family. DONAHOE, 519 Wainwright.

$30 4049 Page; 4 rooms, modern, Murphy bed, garage. Chestnut 8342.

PAGE, 5118—6 rooms, reduced, $30; garage; open. McMenamy, FR. 4820.

PAGE, 6112A—5 rooms, bath, $22.50.
MULLIN-WALTERS REALTY CO., INC.

PAGE, 6754—4 newly decorated rooms, modern; $16.

PAGE, 4237—5 rooms, first floor; decorated; clean; ready to move in.

PARKVIEW, 4517—5-room efficiency; tile bath, steam heat, hardwood floors; rent reduced to cheapest 30th.

PERSHING, 6181 (near Washington U.)—5 rooms, hot-water heat; good condition; new electric refrigeration and gas stove installed.
FASSEN RLTY. & INV., Victor 1000.

PERSHING, 4443—4 rooms; tile bath; hardwood floors; hot water heat; Murphy bed; Cathedral Parish; open.
A. G. BLANKE R. E. CO., 711 Chestnut.

PERSHING, 5563—4 rooms, refrigeration.
GEO. F. BERGFELD CO., INC.,
3632 West Pine bl. JEfferson 1437.

PLYMOUTH, 5967A—4 rooms, tile bath; $25. 5 floors, hardwood floors, $27.50.
MORRIS AACH R. CO., Inc., 826 Chestnut

PLYMOUTH, 5963—4 rooms, newly decorated and painted. Open. $25.

$25 5076 RIDGE—5 rooms, furnace, $25. LEHMAN, CEntral 0776.

RIDGE, 5101—Four large rooms, $20. BENTURIA, 316 Buder Bldg. Main 2154.

RIDGE, 5876—3 rooms, bath, $16.
E. A. THOMPSON R. CO., 5872 DELMAR.

RIDGE, 5084A—4 nice rooms, newly decorated; bath; $18.

SAN BONITA, 6418 — Attractive 7-room apartments, single flat, modern conveniences; large front and back screened porches; newly decorated; wants responsible tenant; worth $55; lease for $50; will decorate. Open Sunday.

SAN BONITA, 6469A—7 rooms, janitor service; decorated; low rent.

SEMPLE, 1610—Lower, 5 large rooms, also 2 or 3 furnished or unfurnished; all conveniences; $18 to $25.

SEMPLE, 1621—4 light rooms, hall, bath; yard; garage; $18.

ATTRACTIVE FLAT, $27.50.

1491 Shawmut—4 rooms, hall room; modern; beautiful condition; newly decorated, painted; garage. GLuck, MA. 4182.

SHAWMUT PL., 1426A—3 rooms, bath, $16.
E. A. THOMPSON R. CO., 5872 DELMAR.

STANLEY, 7239A—This is a comparatively new up to date, 4 room flat with furnace and garage. Reduced to $25. In fine order, open.
JOHN DOCKERY & SON, 1002 Chestnut.

SUBURBAN TER., 1229A—Beautiful 4, furnace, $18. Call 5987 Plymouth.

SWAN, 4370—5-room modern, hardwood floor, electric, frigidaire; close to street cars, churches and schools. FR. 0036.

$15 SWAN, 4315—4 rooms, toilet; newly decorated; cleaned; open.

$15 4545 Swan; 3 rooms, bath, decorated. KAMP, CHestnut 8242.

TAMM, 1444—New; 4 rooms, bath, steam heat; modern; reduced; $25.

TEMPLE PL., 1390A—3 rooms, bath, furnace, shades, screens, $20.

RENT REDUCED.

1075 TERRACE DRIVE.
Beautiful 5-room flat; crafted walls, all modern, large screened-in porch, beauty of a flat and new low rental; will appeal to you, inspect today; ½ block south of Clayton rd., at Kirkwood-Ferguson car line. 1 block west of Hanley rd.
Jos. F. Dickmann R. E. Co., 623 Chestnut.

TERRY, 5321—5 rooms; tile bath; furnace heat.

UNION, 1371A—Six excellent rooms; one floor; hall throughout; tile bath; electric; in fine order; reduced to $30.
JOHN DOCKERY & SON, 1002 Chestnut.

$20 716 N. Vandeventer; 5 rooms, bath, electric. KAMP, CHestnut 8342.

VERNON, 5649—6 rooms, hardwood floors; rent reduced to $30; garage.
WATKINS 921 Hamilton. CAbany 9285.

VERNON, 4719—5 rooms, bath, electric; furnace; garage; $23.
MORRIS AACH R. CO., Inc., 826 Chestnut

VERNON, 5641—5 nice rooms, 1 floor; in good order; bath, furnace; only $22.
JOHN DOCKERY & SON, 1002 Chestnut.

VERNON, 4644—5 rooms; bath; garage; $18 month.

VICTORIA, 5945 — Half block east of Union; 5 rooms, bath, furnace; $25; 1st or 3d floor. J. J. KUHS.

VILLA, 6662—3 rooms, $10 month, also yard, near car line.

FLATS FOR RENT—West

WALTON, 712A—4 rooms, gas, bath, electric, $18. CAbany 0377R.

WASHINGTON, 4319—1st floor, 6 rooms, bath, heat, janitor service; garage.
O. J. McCAWLEY R. CO. Main 2813.

WASHINGTON, 5019—5 rooms, bath, hot-water heat. CA. 2604R.

WATERMAN, 6117—6 rooms, modern; fine condition; rent reduced to $55.
DOWLING, 10th and Chestnut. CH. 4856

WATSON, 3622A—Nice single flat, 5 rooms; rent reasonable. Keys downstairs. SEE TODAY, RIV. 4763.

$25 5069 Wells; 4 rooms, modern. Murphy bed, hardwood floors, newly decorated. CHestnut 8342.

WELLS, 5078A—5 rooms, bath, furnace; $22. JOST R., 113 N. 10th. CH. 2575.

WELLS, 5975—5 large, light rooms; sleeping porch; bath; modern; reduced; $25.

WELLS, 5334—5 rooms, garage; modern; newly decorated; rent reduced. TY. 3368.

WELLS, 5033-41—3 and 4 room flat; bath and floors; rent is $32.50. Open.

WELLS, 5045—5 rooms; modern conveniences; car lines. FOrest 2515.

WELLS, 5331A—5 rooms, with garage, $22.50; gentiles. MU. 4000.

WELLS, 5352—Single flat, 5 rooms; all modern conveniences; reduced.

WESTMINSTER, 6042—5-6 rooms; newly decorated; porches. FArkview 3851J.

WOODLAWN, 1204 (Westmoor)—4 splendid rooms; hardwood floors; steam heat; side drive; garage; will decorate.
A. G. BLANKE R. E. CO., 711 Chestnut.

FLATS FOR RENT—Furnished

WE own a number of flats in very desirable locations which we have furnished completely. Phone JEf. 2494 for information.

North

NINTH, 3°26A N.—4 rooms, neatly furnished; gas, electric; $8.

WARREN, 2328—Overstuffed; suite unfurnished; 3 rooms, $4.50. CA. 6891M.

Northwest

UNION, 1711A — 3 large rooms; bath; porches; reasonable. ROsedale 0389.

South

FLAD, 4012A—Beautiful 5-room, sunroom, sleeping porch. LA. 0425.

McREE, 4175—4 rooms, modern; newly decorated; adults. RIverside 1181.

MIAMI, 3148A—5 rooms, modern, garage; $45. 4634 Gresham.

VISTA, 3511—3 rooms completely furnished, garage, phone. GR. 2073.

West

FLAT—Lovely 5 rooms, 2 bedrooms; refrigeration; garage; screened porch; reduced to $55. EVergreen 0445.

FLAT—5 rooms, newly furnished; cheap. FOrest 4568.

HOUSES

RESIDENCES FOR RENT

Central

PINE, 3517—10 rooms, hot-water heated. Wash stands in bedrooms; 2-car garage; newly decorated.
3518 Pine; 9 rooms, furnace, garage, $40.
HERRMANN R. E. CO., 3529 Pine.

THERESA, 921 S.—Brick cottage, 3 rooms, bath, $14.00. Open.

North

ANGELICA, 2303—
3 rooms, bath, reasonable.

CONCORD PL., 5504—5 rooms, bath, newly decorated and painted; rent reasonable. HILMER-DUTTON, 3519 N. Grand.

COTTAGE—4 rooms, bath; cheap; white sink. Apply 1925 Penrose, store.

EAST WARNE, 2152—4 rooms, with heat furnished.

GRAND, 2829 N.—7 rooms; modern; newly decorated; open.
McDONALD, 1111 Chestnut. Main 0142.

KENNERLY, 4551—5-room, gas and electric; rent $15.

KOSSUTH, 4269—Cottage, 5 rooms; furnace, bath, 2 basement rooms, double garage, $30.

LEXINGTON, 4217—3 rooms, toilet, attic, garage; $17. COlfax 2546.

5118—6 ROOMS, BATH, $20
2623 Madison; finished basement; nice yard; open. LUPFER-ACKER. CH. 8905.

MADISON, 2867 (rear)—3 rooms, gas, electric; $15. JOST R., 113 N. 10th.

OBEAR, 1406½—3 rooms; water, gas, electric; $12.

PECK, 4025—4 rooms, double garage; near Fairground Park.

PONGE, 5744—Baden; bungalow; 4 rooms; modern; reduced, $25. EVergreen 9397.

ROLLA PL., 3125—Furnished or unfurnished; modern; garage.

SCENIC DR., 67—Riverview Garden bungalow; 4 rooms, ground; 40 fruit trees; garage; reasonable. EVergreen 4368.

ST. LOUIS, 1215—14 rooms, bath, attic, basement; open. FRanklin 4556.

UNIVERSITY, 2329—6 rooms, bath; $20. FEINBERG, 2914 N. Union. EV. 4900.

Northwest

FOUR-ROOM BRICK BUNGALOW, $25.

New crafted walls, cedar closets, garage; a large yard; a home. York. 0733
ACME, 5634—5-room cottage, modern, double garage; newly decorated; yard, fence, $27.50. Open. CEntral 0776.

BUNGALOW—$25.00

8327 Eton pl.; 4-room brick, 5-room efficiency; tile bath; steam heat; garage; 7 blocks west of Goodfellow on West Florissant av. Call OSELING, MUlberry 2509, or MRS. HALLER, MUlberry 0420.

ASHBY, 4923—Duplex cottage, three large rooms, bath, furnace, pretty yard; good neighborhood; $19.

ASHLAND, 5162—Modern 5-room bungalow, garage, convenient, reasonable.

BEACON, 4733—7 rooms and garage. Inquire within. Phone FA. 6149W.

BEACON, 5206—Brick bungalow; 5 rooms, bath; garage; $36.

BUNGALOW—4 rooms, brick; modern; reasonable; county. EVergreen 4440.

BURD, 1628—6-room brick, modern; garage; rent reasonable.

CENTRAL PL., 3566—5 rooms, strictly modern, 2-car garage, rent reasonable.
KNICKMEYER-FLEZER, COlfax 3425.

CLAXTON, 5624—4 rooms; modern; brick; $27.50; garage. TYler 0525.

DARDENELLA, 6236—Brick bungalow; furnished or unfurnished; garage in basement; rent reasonable.

DRYDEN, 4016—7-room residence; bath, furnace; will make alterations to suit tenant. For information, call Voss Bros., MUlberry 8100.

EZRA, 5731—5-room modern bungalow; $27.50. TYler 0525.

ERA, 5593—New 5-room bungalow, vitrolite bath, $30.

FARLIN, 4306—4 rooms, bath, furnace, garage, newly decorated inside and out. NEwstead 2323.

FARLIN, 4644—7 rooms, bath, furnace, garage. TY. 0112R.

GARESCHE, 6069 (Rear)—Three rooms and toilet; $8.

GERTRUDE, 5432—4-room modern bungalow; $25. TYler 0525.

GENEVIEVE, 4736—Six rooms; all conveniences; $25.

GERALDINE, 4536—5 large rooms; furnace; garage; large lawn.

GLEN ECHO DR., 8293 (Bel-Nor) — 6-room modern home, residence, large lot, 2-car brick garage; convenient to schools; churches and transportation.
KNICKMEYER-FLEZER, COlfax 3425.

GOODFELLOW, 5645—Lovely 5-room modern bungalow; reasonable.

GREER, 4768—8 rooms, bath, furnace, garage; reasonable. EV. 1119.

HOOKE, 4916—5 rooms, modern, garage; electric; $40. Co. 2014M.

Was $45—Now $30

5553 Kingshighway N. W.; 5-room bungalow; modern.
DAVID-P. LEARY R. E. CO., CH. 7236.

LOTUS, 5504—7 rooms, reception hall; double garage; rent reasonable.

HIGGINS, 6525—5-room bungalow; 2-car garage; $25. Riverside 5100.

SALOME, 3726—6 rooms, modern, $35.
MORENS, NAUMAN, FRanklin 4341.

TERRY, 5651—5-room brick, garage, reasonable, garage, 4451 Page.

THEKLA, 6060—4 rooms; modern; reasonable rent. MAin 0680.
A. T. JOHNSON R. CO.

RESIDENCES FOR RENT

Northwest

THEODORE, 4975—Modern 5-room bungalow; garage; yard; will lease.

UNION, 3019—6 rooms, bath, furnace; 2-car garage; $32.50. EV. 4900.

UNION, 2838 N.—5-room cottage; $22.70. LA. 3241.

WALTON PL., 3613 (Off 48xx Greer)—Modern 5-room frame; garage; beautiful yard. Special $24. MAin 1858.

WOODROW, 7025—7-room bungalow; for particulars, inquire 7031 Woodrow.

South

ARSENAL, 4150—Facing park; 6 rooms, garage. PA. 2448.

BATES, 4311—Four-room cottage; bath; furnace and garage.

BOWEN, 4173—Bungalow, 4 rooms, bath, furnace, newly decorated. Sunday 2 to 5.

BUNGALOW—5249 Loughborough, four rooms, furnace, bath, garage.

CHIPPEWA, 2211—5 rooms and bath, furnace and garage.

DELOR, 3845—5-room new modern brick bungalow, all conveniences.

DOVER PL., 3859—4 large rooms, sunroom; tile bath; side drive, garage; open Sunday.

FARREN, 417—5 rooms; modern; with garage; open Sunday morning. G. G. Hammel, 3630 S. Broadway.

FLAD, 4209—7 rooms, modern; oil burner, garage; reasonable rent. Open. 1 to 6 p. m. FOrest 3133.

FLORA, 3646—10 rooms, $75; open 10 a. m. to 2. GR. 7293.

GARDENVILLE, 4836—6 rooms, modern; block from Gravois, $27.50. A. Jay Kuhs

GRAND, 8904 S.—5 rooms, reception hall, bath, furnace, garage; screens, hardwood floors; reasonable.

HAMBURG, 4814—5-room modern bungalow; screened porch; garage; reasonable.

HANOVER PL., 4727—

TO LET—BUSINESS PURPOSES

South

VIRGINIA, 4834—¼-store for rent — tailor shop.

Southwest

RESTAURANT—Location double store, 10 rooms above. 6331 Manchester. WEbster 1188.

West

WONDERFUL BUSINESS LOCATION
7000 Square Feet
3721 Washington Blvd.
ONE-STORY BUILDING — CONCRETE FLOOR; STEAM-HEATING PLANT, IDEAL CENTRAL LOCATION ON ST. LOUIS' BUSIEST THOROUGHFARE. FOREST 9333 FOR APPOINTMENT.

AUTOMOBILE Repair Shop—Established for many years. 6113 Wells.

BOYLE, 452 N. (at Olive)—Store and basement with steam heat and water. $45

N. W. CORNER De Baliviere and Westminster; splendid business location; suitable for any type of business. V. VIVIANO, Central 8090.

Just Around Corner From 6600 DELMAR

823 Melville; choice store, 16x32; heat, water; $30.

FRANCIS-PERRY-RUTH, 110 N. 7th.

DELMAR, 5611A—Modern 5-room apartment; fine location for living quarters and business combined; only $35. CHestnut 6776.

WM. C. TIEMAN, 314 Wainwright Bldg.

DELMAR, 4955—Spacious office; every thing furnished; $25.

HENRY R. WEISELS CO., 8th & Chestnut

DELMAR, 5653—Large store, any business. PArkview 5297W. VIctor 0434J.

DELMAR, 4968—Large store, two rooms in rear; two cement basements.

DELMAR, 3725—Good building, suitable for any business. Agent, 713 Chestnut.

EASTON, 4271W—Extra large; A1. McDONALD, 1111 Chestnut. Main 0142.

EASTON, 4452-54-4452-56—Stores; 4-room flats above, $50. FRanklin 7436.

EASTON, 5751—Good location for electrician or radio; $25.

EARTON, 6503—$20, and 3515; good stores. CH. 5665.

LIVE BUSINESS SPOT

1338 N. Kingshighway, off Page, with modern 9 rooms; large lot. Main 1808.

KINGSHIGHWAY, 1187 S.—Near Manchester; nice store, suitable for drug store, grocery or butcher shop. GR. 6934.

MARCUS, 2518—Store; rent reasonable. Keeney-Towle, 8506 Delmar, Maplewood.

OLIVE STREET ROAD
BEER GARDEN SITE
Barbecue stand and beer garden; southwest corner Olive Street rd. and Ferguson av.; heavy traffic point.
APEX REALTY CO., Main 4860.

OLIVE ST., NEAR GRAND BL.
Large store, suitable for any business; steam heat; reduced. 3689 Olive st.

OLIVE, 3927 — Ideal building for any manufacturing; about 3000 sq. ft.; 2 floors; steam heat; reasonable. JE. 2672

OLIVE, 4123—Fine store; living rooms; large skylight room; only $35.

ROSEDALE AND DELMAR
549 Rosedale; suitable barber shop. McDONALD, 1111 Chestnut. Main 0142.

7801 ST. CHARLES RD.
FINE LOCATION — RESTAURANT, BEER GARDEN AND COUNTRY MARKET; 1 ACRE PARKING SPACE, SERVICE STATION; WILL BUILD OR ALTER TO SUIT. INQUIRE ON GROUNDS. Wabash 1269J.

STORE—Rent or lease, large, light store, suitable for chain store or any business; six-room flat and sun porch if desired; 5500 block Easton av. FOrest 7655.

STORE—Suitable for cleaner. Inquire bakery, Clayton and DeMun.

WAREHOUSE—In fireproof building on new 100-ft. boulevard; Wabash switch; 30,000 sq. ft.; will divide. 3834 Market st. GArfield 2324.

WEST PINE, 3743—Three large rooms, large reception hall, light, heat and janitor service; $75 a month; garage.

Suburban

CLAY, 110 N.—Kirkwood; barber, baker, grocery, tailor, shoe repair, beauty shop.

DOCTOR, dentist, beauty parlor, 2 front rooms, 2d floor, west of Woodson rd. on Lackland av., cheap rent. Call 8844 St. Charles rd., any day next week.

EAST LOCKWOOD, 1340—Bellevue, Webster; 5 rooms, suitable doctor, dentist, beauty shop; reduced to $35. WE. 1277.

ESTABLISHED—Well-known chicken dinner and night club in County; good location for beer garden; for particulars call Hiland 0438.

KIRKWOOD RD., 108 N.—Large store; best business block in Kirkwood. ROOTS-BEHYMER CO., Main 1195.

STORE—With living rooms and bath. 6655 Lillian, Pine Lawn.

Office Space

DAYLIGHT BLDG.
10,000 SQUARE FEET
918 S. Boyle ave.; 2-story building; sprinkler system; steam-heating plant; in fine condition; low rental.
MARTIN & BREITT
1119 Chemical Bldg. MAin 3057

CHEAPEST OFFICE SPACE IN MAPLEWOOD
YALE BLDG.
N. W. Cor. Yale and Manchester. Busiest Traffic Terminal in Southwest St. Louis.
PHONE FOREST 9333.
DOCTOR'S OFFICE.
Formerly occupied by ear, nose and throat specialist. Inquire at bakery, 3725 S. Kingshighway.

DELMAR, 6242—Doctor, dentist, suite consisting office and finished reception room, excellent condition; now occupied by physician; available July 1. CAbany 6700.

DELMAR, 5473—Large office rooms, 1 or more; good location for any business; low rent. HAUSCHULTE R. E. CO., 2407 N. Broadway.

DENTIST'S LOCATION—With physician; Morgan ford and Holly Hills. FO. 2408.

DESK SPACE—And private offices, including telephone and stenographic services. Most desirable space of its kind in St. Louis. Suite 400, Kinloch Bldg., Tenth and Locust.

DESK SPACE—Or part of my office. 946 Syndicate Trust Bldg. CAb. 4281.

DESK SPACE—Private offices, phone and mail address. 455 Paul Brown Bldg.

LOVELY room in suite finest office building in city; share reception room; reasonable. Central 5794.

OFFICES—Centrally located; in new building; connecting room; $15; will alter. FRanklin 7434. EVergreen 4900.

FINE STORE
1519 PINE ST.
In fireproof building, 32x100; steam heat. Low rental.
MARTIN & BREITT
1119 Chemical Bldg. MAin 3057

PINE, 3529—One or more fine offices with parking space; low rent. HERRMANN R. E. CO., 3529 Pine.

PINE, 804—Room 409; desk space, $5; private office; $18; modern.

SUBURBAN RENTS

SUBURBAN PROP. FOR RENT

CLAYTON CREST

Ideal all-year home, 12 miles from Skinker on Clayton rd.; 9-room brick stucco, 2 baths, maid's suite, studio living room 30x40; 19-ft. ceiling; hot-water heat; heat and ground service furnished if desired; garage, outbuildings; large trees, shrubs, flowers; grounds beautifully landscaped; caretaker on premises; open for inspection; reasonable. CAbany 1352, except Sunday afternoon.

BUNGALOW — Brick, 5 rooms, tile bath, garage and electric stove included, newly decorated; rent $33. E. LAFFERTY, 9400 Gravois.

FREE RENT
5-room house in Chesterfield, Mo., in exchange for boarding single man. Parkview 7070.

BUNGALOW—Nibble drive; four-room modern brick; rent $20. Also four-room frame, with ¾ acre of land, at Barrett Station; rent $20. Kirkwood 1746.

BUNGALOW—4 rooms, electric, water, big garden, chicken house; close in, wonderful views; $20. Box F-112, P.-D.

BUNGALOW—Furnished; 5 rooms; modern; adults. CLayton 33W.

BUNGALOW—Six rooms, modern, Telegraph rd. RI. 6870.

BUNGALOW—9 rooms; for lease. Box F-36, Post-Dispatch.

COTTAGE—Vassel and Myrtle, corner; 1 block east of Gravois, 9300 south; 6 rooms; 2-car garage; bath; furnace. Riverside 7231.

FOR SALE OR RENT—Ashby rd., two blocks north Midland; modern 7-room brick residence; acre ground; garage. CHestnut 6746.

WM. KEANE JR., INC., Wainwright Bldg.

HOME—Beautiful 6-room; completely modern; lovely shade trees; bus service. Dolores av., at Olive Street Rd. and Price Rd.

HOUSE—6 rooms; 5 acres; modern conveniences. FOrest 7425.

IDLEWILD, 7020—6 rooms, bath; garage; reasonable. MU. 1890.

LACLEDE RD., 2865—4 rooms, Norge; yard near car; garage. ST. 0224.

MIDLAND, 8365 — Bungalow; 4 rooms; furnished or unfurnished; Lake Line.

MIDRIDGE DRIVE, 89 (Riverview Garden)—7-room residence; $15. TY. 0535.

MODERN bungalows, $20 to $35 month. SCHUERMANN BLDG. & R. CO., MU.5700

RESIDENCE—Furnished, for July and August; attractive; 7 rooms. CA. 0668W.

SUMMIT, 111—6 rooms, furnished or unfurnished; summer months.

ZISS, 750—8-room brick building with store; rent $25.
JAS. F. WILLIAMS, 3901 PARK. GRAND 6668.

Brentwood

BRIDGEPORT, 8868 — Modern 5-room brick bungalow; $25. CEntral 6818.

LAY RD., 1511—Bungalow, 3 rooms, furnace, garage, bath in basement, $20.

LOUIS, 1409—3-room brick bungalow; garage; craftex walls; $30. FO. 8080.

Carsonville

CARSON RD., 3333—5 rooms, tile bath; steam heat; garage; $37.50.
H. B. SUREAMP CO., 6331 EASTON.

CARSON ROAD, 4228—4-room modern bungalow; low rent. CHestnut 8905.

Clayton

THIS BEAUTIFUL HOME WILL DELIGHT YOU
McDonald, Wydown Court; 6 rooms; electric refrigerator and stove; open Sunday from 4 to 6 p. m. See sure.

DIMMITT-RICKHOFF-BAYER, GAr. 4710

BEAUTIFUL HOME — IN HAMPTON PARK; 9 ROOMS, 3 BATHS, FURNISHED OR UNFURNISHED. OWNER, HILAND 4028.

BONHOMME RD.—West of Page; duplex bungalow; 5 rooms, garage. WY. 0762.

FORSYTHE, 7515—Modern 8-room residence; beautiful; good; reasonable. Kelsey.

MERAMEC, 220 N.—Apartment, modern; 4 rooms, refrigeration, garage. 228 N. Meramec; 5-room efficiency. WY. 0290.

VENA, 8017—Modern 5-room; sunroom; 2 blocks courthouse. Thalinger.

Collinsville

$25—BUNGALOW—$25
Modern, 5 rooms and garage; nice yard and garden space; 30 minutes to St. Louis. 919 Vandalia, Collinsville, Ill.

Ferguson

BARAT, 115—5 rooms and sunroom; all modern, in nice brick bungalow; rent very reasonable.
MOUND CITY TRUST CO., EV. 1000.

BUNGALOW—New 5 rooms; 3 acres ground; electric bath; furnace; 300 hens, chicken house; $30. Third last house, January av., Ferguson.

BUNGALOW—Four rooms, bath, modern, $20; ¾-mile N. St. Florissant rd., on Brotherton Lane. Reinhart.

CARSON RD., 716—Beautiful 7-room brick bungalow; hot-water heat; fruit, grapes, poultry houses; open; Ferguson-Broadway bus to door.

EMMETT, 423—Cottage; 6 rooms; plenty of ground; large chicken house and yard. GRAF & CASE, ATwater 46.

HARTNETT, 44—Brick bungalow, four rooms, bath, furnace; $20. Main 3463.

ROBERTA, 318—Residence, furnished or unfurnished; refrigeration; $40 month.

Jennings

HAMILTON, 5434—4 rooms; new brick; newly decorated; garage; reasonable.

HELEN, 5612—6-room modern bungalow; garage; rent $22.50. NEwstead 2323.

McLAREN, 2604—Brick bungalow; 4 rooms; bath; built-in features; garage; $26 per month. EVergreen 2871.

Kenwood Springs

RESIDENCE — Fine; 8 rooms; screened porches; beautiful grounds; $50. FO.8590

Kirkwood

BODLEY, 119 E.—5-room duplex; living room 15x24, 2 large bedrooms; acre in landscaped grounds; $65; other rentals. HENLEY CO., Realtors, Kirkwood 800.

BODLEY, 125W—5-room efficiency apartments; very desirable. E. C. Schisler.

CLAY, 110 N.—4-room apartment; $20 month.

EAST MONROE, 715—8-room residence; 2-car garage; screened porch; beautiful surroundings; reasonable rent; open Sunday.

FILLMORE, 627 S.—4-room bungalow; tile bath, hardwood floors; garage in basement; $30. RA. 8294.

MIDWAY, 210 (Off Kirkwood Rd. at Grand)—Choice 6-room frame, modern, garage, lot 100x150; $25. MAin 1858.

RESIDENCE—6 rooms, modern; large lot; Mermod pk.; very desirable. Inquire E. F. Jackson, 645 N. Clay.

WE have a choice lot of rental property in Kirkwood; all prices. See KIRKWOOD TRUST CO., office open Sunday, 2-5 p. m. Kirkwood 210.

Luxemburg

GRAND, 8627 S.—4-room frame cottage; garage; open. Riv. 4310.

WACHTEL, 1434—New bungalow, modern, or furnished. RIverside 0268W.

Maplewood

BELLEVUE, 2007—Bungalow, very desirable, beautiful surroundings, 5 rooms, sunroom, built-in garage; oil heat; only desirable tenants wanted.

BLENDON, 2257—5-room, modern, Murphy; separate laundry; $30. MI. 8309.

COMMONWEALTH, 3531—4 dandy rooms; furnace, bath; cheap rent; concession.

ELM, 7451—Modern 7-room residence; garage; near car, bus; reduced to $50.

LYLE, 2652—6 rooms, tile bath; convenient to transportations, schools, business; shrubbery, flowers, garden. R. T. Fricke, $40.

MANCHESTER, 7178A — Attractive 3 5-room efficiencies; conveniences. HI. 1250.

OLEATHA, 7535—5-room bungalow, modern. FRos. 8994.

RESIDENCE—3 unfurnished rooms. HI. 2222.

2623 ROSELAND

Nine rooms and reception hall; brick bungalow; two garages; large lot; make rent very reasonable.
FEDERER, 2610 Gravois. PRospect 1519.

ROSELAND TER., 2605—3 rooms, bath, furnace, screens, garage, $25.

SUTTON, 3138—Cool; 4, sunroom; modern; garage; adults. HI. 3531.

Normandy

SAN DIEGO, 7517—5-room brick bungalow; craftex walls, hardwood floors; garage; $25. FO. 8580.

SANTA MONICA, 7621 — 4-room brick bungalow; garage; $35. YOrktown 0733.

Overland

BUNGALOWS—2; beautiful; 3419 Leslie, 4 rooms, modern; Wise av., 5 rooms, garage; 98xx west, 3 blocks south of St. Charles rd.
WM. KEANE JR., INC. CHestnut 6746.

COTTAGE—Modern; furnace; basement garage; 2349 Wengler, near Woodson and Lackland; $30 to responsible tenant.

EDGAR, 2622—5-room modern brick bungalow, $25 per month.

FOREST, 9022—4-room modern brick bungalow; $28. A. J. FRANKE REALTY CO., CHestnut 1552, 1008 Chestnut st.

HAWTHORNE RD., 9716—4 and sunroom; brick; bath; furnace; garage; rent $25. JAS. F. WILLIAMS, 3901 PARK. GRAND 6668.

LONGFELLOW, 2410—6 rooms, city conveniences; lawn, shrubbery. Appointment. FRanklin 8570.

RESIDENCE TO RENT
2641 Marion av.; 7 rooms, hardwood floors, hot-water heat; lot 100x200; shade and fruit trees; rent reasonable.
MILTENBERGER & SON, 806 Chestnut

MIDLAND, 9119—4-room flat; upper; every convenience; car at door; lawn; shade; flowers; no children.

TENNYSON, 9519—5-room frame; rent $20. E. Paul Smith. CEntral 5290.

WALLIS, 2405—5 rooms; bath; furnace; garage; rent $22.
JAS. F. WILLIAMS, 3901 PARK. GRAND 6668.

WISE, 2235 S.—Cottage, large yard, shady, electric, furnished or unfurnished.

Pine Lawn

EDISON, 7104—Bungalow, 5 rooms, breakfast room; modern; double garage; $35; or will sell, reasonable.

HAZEN, 6518—7 rooms, hot-water heat, 3-car garage; $45. CAbany 0528W.

JENNINGS, RD., 5348—Buss line, 4 large rooms, modern, closets, porch, attic, screens, garage. Early yard, $21.

JENNINGS, 3907—5 rooms; modern; bungalow; A1 condition. CHestnut 8342.

SEXTON, 6217 — 5 rooms; modern; big yard; block schools, churches.

Richmond Heights

APARTMENT—5 rooms, breakfast room, alcove, newly decorated; refrigeration. Hiland 6009.

ARTHUR, 7703 — 5 rooms, bath; newly decorated; garage; furnace; $25; open. McDONALD, 1111 Chestnut. MAin 0142.

BELLEVUE, 1139—5-room efficiency; new G. E. refrigerators; $37.50; $40. H. S. WOOD, INC., MAIN 4765.

BELLEVUE, 1608 — 5-room modern flat; refrigeration; garage.

DELMONTE, 1504—5-room flat, one block south Market car loop, $35; open.

ELMORO, 7235—Modern, cool 7-room residence; double garage; large lawn, trees; block Catholic church, schools, cars; reduced; open. 7230 Elmoro. HI. 1414.

HARTER, 7363—6-room bungalow; nice yard; $43. T. L. Lang, 1031 Big Bend. Hiland 6373.

HOOVER, 8706—5 rooms; modern. GUY McAWLEY R. E. CO. MAin 2813.

NASHVILLE, 8714—5-room modern brick bungalow, good condition; garage; close to Clayton rd. Call CAbany 3053.

PRINCETON PL., 1807A—5 light rooms, bath, lavatory, garage; rent $40.

RALPH TER., 1120—Beautiful choice location, modern, new 5-room flat and sun parlor. PA. 0827.

7211 RICHMOND PLACE
Five rooms, newly decorated throughout; heat, electric refrigeration and janitor service furnished; garage if desired.
GIRARDIN REALTY CO., 911 Chestnut

WOODLAND DR., 1410—5 rooms; bath; newly decorated; $30. FLanders 4852.

University City

BALSON, 7353—Modern apartment flat; 5 rooms and sunroom, studio living room; large sleeping porch; beautiful yard; close to schools, high and coll. Owner, above address. PArkview 3445.

BUNGALOW—5 rooms, convenient location; fine shade, garden. CAb. 4146.

CREST, 6810—Beautifully decorated flat; 5 rooms and sunroom; garage.

DENNY, 6751 — 5-room modern flat, garage.

DELMAR, 7365—BEAUTIFUL APARTMENT TO LEASE, 8 ROOMS, 2 BATHS, READ-A-BLE, PA. 5336W.

DONNE, 502—6-room modern stucco residence; reasonable.

HOUSE—Attractive 6 rooms, with 2-car garage, $65. 10 a. m. to 3 p. m. Sunday, 551 North and South rd (at Delmar).

IRMA, 1042—Three rooms, bath, $12. MULLIN-WALTERS REALTY CO., INC

LINDELL, 7125—6 rooms, sleeping porch, sunroom, refrigeration; oil burner; open.

LYNN, 7541—Attractive house, 7 rooms, large yard, with trees, reasonable.

LYNN, 7541—4 rooms; modern; garage; large lot; $30. PArkview 3390.

NORTH DRIVE, 6307—Beautiful 4-room bungalow; from $35; floors, craftex walls; built-in features.
GRALNICK RLTY., FO. 8580.

NORWOOD, 7390—Block north Kingsbury; new, beautiful 5-room apartment; Kelvinator; garage; 2 southern-exposed bedrooms.

OLIVE ST. RD., 6262—5-room brick cottage; modern; $36; sleeping porch.

PERSHING, 7505—4 large rooms and sun room with door bed; Frigidaire.
N. S. WOOD, Inc., Main 4765.

YALE, 723—7-room residence, everything modern. CA. 6465W.

Vinita Park

MADISON, 8005—Beautiful, new 6-room residence; exclusive location; $55.

$50 8106 Monroe, 6-room modern bungalow, large lot, 2 blocks off Hanley rd. and Page. CH. 8342.

Webster Groves

BAKER, 315—5 rooms, bath, hot-water heat; newly decorated.

BERRY RD.—5-room bungalow, third from Manchester; awnings, cheap.

BETTER residences available for summer months. Floyd Davis, 613 E. Lockwood.

BUNGALOWS—$35 to $50; houses, 3 and 4 bedrooms, $45 to $60; duplexes, $50 to $65; homes, $100 to $125. Phone for appointment.
KIRCHNER-ATHENEUM RLTY., REp. 3881.

BUNGALOW—Beautiful 5 rooms, bath, garage; near schools, store, transportation; choice section of Webster. CA. 5258W.

BUNGALOW—Beautiful five rooms, bath, garage, near schools, stores, transportation; excellent neighborhood. CA. 5258W.

BUNGALOW — Beautiful 5 rooms, bath, garage; near schools, stores, transportation; excellent neighborhood. CA.5258W.

CEDAR, 21 W.—Residence, 3 bedrooms, sleeping porch; oil burner; lawn.

FEILDSTON TER., 27—9 rooms, 2 baths, lavatory, 2 bedrooms on first floor; studio sunroom; lot 81x330; beautifully landscaped; lease to responsible family or sell on rental terms; $75 month. Open 2-6 p. m.
HENLEY CO., Realtors, Kirkwood 800.

FOREST, 812—6 rooms; bungalow; open. KAMP, CHestnut 8342.

HOMES of all sizes. See what we have before going elsewhere; open Sunday 2 to 5.
OLD ORCHARD REALTY CO.
10 N. Old Orchard av. REpublic 1200.

LACLEDE ROAD, 709—Large, old-fashioned 8-room dwelling; corner of Glenolga av.; 120-foot front; $50. MA. 2660.

MARSHALL, 429—5-room bungalow, suitable to small family. $27.50.

MASON PL., 35—8-room house, bath, lavatory; 2-car garage; near school, church, transportation.

OLIVE CT., 533 (in Tesla Place)—Lovely 6-room English house; open. Jas. C. Morfit, 718 E. Big Bend Blvd.

PLANT, 319—7 rooms, 4 bedrooms; or furnished; low rent. WEbster 1358.

RIDGE, 547—5-room modern bungalow; garage in basement; corner lot; large porch; steam heat; $35; open. PA. 9119

RIDGE, 574—6-room modern residence; large grounds; garage; 2 screen porches; $40 rent; reasonable.

ROCK HILL RD., 21 S.—8 rooms, 2 baths, modern appointments, very desirable. Jas. C. Morfit, 718 E. Big Bend Rd.

SUBURBAN PROP. FOR RENT

Webster Groves

ROCKHILL ROAD, 226 N.—6 to 9 rooms; residence with apartment service; heat, electric refrigeration and janitor service; see these today. Hiland 1414.

KEENEY-TOKELLE, 5506 Natural Bridge. MULberry 7370.

ROBINSON, 705—8 rooms, oak floors, large yard, low rent. NE. 2414.

SAUNDERS PL., 823 (Big Bend and Berry rds.)—Beautiful 4-room brick bungalow; garage; tile bath, craftex walls, hot-water heat; $35; will decorate.
GRALNICK RLTY., FO. 8580.

SELMA, 241—Modern 9-room home, convenient school, transportation. Open.

SELMA, 310—Six-room modern; rent reasonable. WEb. 2234.

WARDER AV.—One block west of North Rock Hill rd., for rent, sale or take in smaller place on trade; 8-room frame, 1 acre ground; large garages. REp. 4783.

Wellston

ELM, 2113—Modern 6-room bungalow; garage; reasonable.

HOUSE—8-room brick, suitable for 2 families; modern; first-class condition; $35. Key 2409 Kienlen.

RIDGE, 6334—5-room modern bungalow, bath; garage; reasonable; near school.

West Walnut Manor

ANNIE, 5541 (7300 West Florissant)—3 rooms, bath; garage; heat and water furnished; front and rear entrance; owner's home. EVergreen 7355.

Suburban Property—Furnished

Clayton

EDGEWOOD DR., 318—6 insulated rooms, complete; yard; adults preferred; references; summer.

REASONABLE rental for summer; furnished house, 8 rooms, 2 baths, double garage; convenient county location. PA. 0399.

Ferguson

BUNGALOW—5 rooms; attractively furnished; $52.50; Ferguson. RO. 0081.

Glendale

APARTMENT—3-room, furnished; cool, airy rooms; 3 exposures; large, shady yard; one block from street car. Kirkwood 2082.

RESIDENCE—6 luxurious rooms for summer out-doors sleeping cabin, refrigeration, large grounds; near Westborough and Algonquin Clubs. Kirk. 1646.

Kirkwood

ESSEX, 224 W.—Cool cottage, for summer months; garage. KIRKWOOD 1551W.

MONROE, 615 E.—8-room colonial; shady lawn, tennis court; complete seclusion; reasonable; June 15, Sept. 15. Kirkwood 2052.

Maplewood

COMMONWEALTH, 3633—Modernly furnished bungalow, garage, yard, 4 rooms, $35.

Normandy

BUNGALOW—6 attractive, cool rooms, sunroom; garage; reasonable. 6928 Edison.

Overland

LOCUST LANE, 2507—Beautifully furnished 5-room brick bungalow; 2 blocks south of St. Charles Rock rd., on Lackland.

WALLIS, 22xx—Half acre, 4 rooms, furnace, gas, $20. Phone Parsons, Chestnut 1932 or COlfax 6188R.

Richmond Heights

HARTER, 7804 (Richmond Heights)—4-room modern bungalow; completely furnished, $40.
MULLIN-WALTERS REALTY CO., INC.

St. John's Station

CENTRAL, 9420—Modern 4-room bungalow, completely furnished; garage; adults

University City

HOUSE—6 cool rooms; large yard; for summer; adults; reasonable. PA. 4512.

NORTH HANLEY, 1537 — 5-room brick bungalow, attractively furnished; Kelvinator. Blumenfeld, 7700 Delmar. CA. 8500.

RESIDENCE—9 rooms, completely furnished, University section, for summer months; reasonable. CA. 4886W.

TRENTON, 7300—5-room bungalow; completely furnished; modern; electric refrigerator; garage; corner lot; very attractive.

Webster Groves

ATTRACTIVE COOL APARTMENT, $70
4 rooms, bath, select neighborhood, designed especially for 2d floor home; telephone, kitchenette, oil heat, garage, July 1. WEb. 2059.

APARTMENT—6 cool rooms, sleeping porch; for July and August; furnished; reasonable. WEbster 1501W.

ATLANTA, 349—4 rooms, bath, furnace, large yard; good condition. Call MAin 2660.

BUNGALOW—4 rooms; modern; 7400 west, St. Charles Rock rd., 2 blocks south; corner lot.

BUNGALOW—5-room brick; sleeping porch; for lease or rent. Call JEfferson 0382 Monday.

HAZEL, 163 — Furnished bungalow, six rooms, bargain. REp. 0540.

HOUSE—9-room; 3 baths; completely furnished; for all summer or longer; 2-car garage. Webster, REpublic 2836.

HOUSE—Small, cool; furnished; for summer months; sleeping porch; big shade trees. WEbster 1398W.

HOUSE—Attractive, cool, comfortable 6-room home. WEb. 2239J.

IVANHOE PL., 514—4-room stucco bungalow; beautifully furnished; frigidaire; basement garage; large yard; $45. Webster 2056.

PLEASANT HOME for summer months; large, shady yard; 6 rooms; electric refrigeration; completely furnished; $55. REpublic 2795.

RESIDENCE—4 bedrooms, sunroom, sleeping porch; large yard; close to transportation. WEbster 2845.

Wellston

JACKSON, 228 E.—Modern 4-room bungalow; garage, transportation close.

RESORTS

Wanted

CLUBHOUSE Wtd.—Young lady, share with individual or club over week-end. Box A-196, Post-Dispatch.

DESIRABLE home or farm to rent or buy, with spring, creek or river front; give particulars. Box F-375, Post-Dispatch.

WANT to rent a small club; about $50 to $75 a year. Aloys J. Pott, 5307 O'Dell.

For Rent

COTTAGES—CHICKEN DINNERS.
If you are interested in new, well-built summer cottage, with large screened porch, etc., for families only; swimming, boating, hiking, beautiful trails; chicken dinners, 60c; saddle horses, 50c an hour. Drive out to Echo Lake Ranch, go out Gravois 17½ miles from city limits, turn right to Byrnes Mill, 1½ to Big River, then turn right 1½ miles to Echo Lake. Phone JEff. 0673 for pamphlet.
JOHNSONS

Lovely furnished cottages, complete for housekeeping; woods; 30 minutes' drive out Gravois; parties, day, week, year; reservations. Phone Valley Park 95F11.

CRYSTAL LAKE—WISCONSIN.
Two cottages, all modern conveniences; by the week or season; reasonable. Sandy beach. Riverside 2329J.

ALL-YEAR COTTAGES—Day, week, year; parties, completely furnished; clean, attractive, private, secluded woods. Phone Valley Park 98F22. Mrs. E. Gruenthal.

ARSTE'S PLACE—Cottages on Highway 61; ½-mile south of Beck, Mo.; swimming pool, dance hall and cafe in connection. Phone Imperial 278.

BAYVIEW, "MICH.—Furnished cottage; porches; modern conveniences. CA. 4038J

CABIN on farm, bordering Meramec River, including boat; near Bourbon; excellent road. Call CAbany 1420.

CLUBHOUSES—Electric lights, running water; $125 and up. Bald Pate, Eureka, Mo. RIverside 1110.

RESORTS

For Rent

BY DAY, week-end; new cottage; strictly private; furnished, attractive, electric, running water; 5 miles via Granite. Valley Park 98F-23, Mrs. Gruenthal.

CLUBHOUSE to lease; 4 rooms; large porch; electric; good fishing; Kampville, Mo., 29 miles from St. Louis. 4310 Arsenal. LaClede 6708.

CLUBHOUSE—On Meramec River, at Fenton; 4 cosy furnished rooms, large porch. FLanders 4927.

CLUB—Furnished; acreage; private location. Frank Dennis, Valley Park 98F12.

CLUB—$50; club sites, $15 year; 73 miles, Meramec. HI. 2361.

CLUB—Sell or rent; furnished; light and water. Kirkwood 1262W.

CLUB—On Big River, 50 miles. 5033 Beacon. FOrest 3637.

COTTAGE—3 rooms, completely furnished; Gasconade River; can be waded from shore; safe for children; ideal for family vacation. George Shea, 5320 Cote Brilliante. FOrest 9743.

COTTAGE—For rent; nicely furnished; 3-room; in Green Mountain Falls, Colorado; screened-in porch; water, electricity. Mrs. C. E. Holden, Box 403, Warrenton, Mo.

COTTAGES—For rent; 3 rooms, completely furnished; Gasconade River; can be waded from shore to shore. Safe for children; ideal for family vacation. George J. Shea, 5320 Cote Brilliante. FOrest 9743.

COTTAGE—On Meramec; nicely furnished; 2 bedrooms; 14x20 screened porch; 120 feet front; cool spot; $200 year. Dutch Anne Club, across from Sylvan Beach.

COTTAGE; $—4 rooms; screened porch, furnished, unfurnished; private lake, swimming pool; week, year. Stones 7 Springs, Sullivan, Mo.

COTTAGE—Comfortably furnished; electricity; Big River; 25 miles; weekly or monthly. Box F-4, Post-Dispatch.

COTTAGES on beautiful new sand beach; references. Peerless Beach, Valley Park, Mo.

COTTAGES—On beautiful Gasconade River; fishing, bathing, long distance floats; quiet; reasonable. NEwstead 0920.

COTTAGES Palisades on the Meramec, 3, 4, 5 and 15 rooms; $100 up per season. Call GRand 0550.

COTTAGES—3 and 4 rooms; for lease; $100 up for the season. Inquire Autenrieth at Lincoln Beach.

COTTAGE—On river; 3 rooms, screened porch. FAirway 5478. Close in.

COTTAGES, 3, year or week-end on Meramec, near Sullivan. Call LA. 3569.

COTTAGE—And site; Open-face Beach, Pacific, Mo. LaClede 0221.

COTTAGES—Meramec, 1½ miles southeast Valley Park; reasonable. FO. 4874.

COTTAGE—Fronting lake, South Haven; every convenience. PArkv. 1891W.

COTTAGE—5 rooms, furnished; week end, month or season. FO. 2751.

COUNTRY HOME—Of 3 rooms, screened porch, garage, shade trees; good running creek; one acre of ground, 25 miles on 61. Riv. 3814.

COZY 4-room club, furnished, day or week end. CAbany 5317.

DOUGLAS, Mich.—Attractive furnished cottage for season; price reduced. Luckow, 7435 Trenton. University City.

FOR LEASE—Hunting and fishing privilege on King's Lake, 55 miles from city; 3-room cottage. Milo Sherman, Apex, Mo.

HIGHLAND PARK—Grand Haven, Mich.; cottage for season; lake front; terms; reasonable; no steps. FOrest 6384.

HOUSE—On Cape Cod; 9 large rooms and sun porch, garage, 5 acres; 200 shade trees; from finest bathing beach on Atlantic coast; only $350. PA. 1510.

3 ROOMS, porch; 20 miles on U. S. 61; shady yard; cold spring; see owner, 3158 Oregon.

SOLVE your boy's vacation problem; 8 weeks' summer camp in North Carolina; reduced rates. Meramec; 4 rooms, reasonable. FO. 2306.

SUMMER COTTAGE—For lease on Meramec River at Riverside Forest, an exclusive section; 5 rooms and large porch, furnished; running water and sewer; about a south at Affton, on to Tesson Ferry road, and follow signs marked Riverside Forest.

TIMES BEACH—Large porches, shady, clean; well built, evening. FOr. 2652.

WABADA CLUBHOUSE—At Creve Coeur Lake; will rent or lease by year; large porch, beautifully furnished, in wood; $150 year; located at Goldenrod and Bittersweet, or FOrest 1038.

1, 2, 3, 4 ROOM places; reduced; Fern Glen, on Meramec, 2 miles west Valley Park; pet subject to floods.

For Sale

FOR SALE OR RENT—3 and 4 room cottages with garden sites, close to river and fishing facilities; city water and fire protection; one-third down and balance easy payments.
HERCULANEUM BLDG. & LOAN ASSN., Box 13, Herculaneum, Mo.

SUMMER RESORT, COTTAGES, ETC., 13 ACRES.
GROEBL-SENNINGER, 922 N. Kingshwy.

30 ACRES—Ideal club grounds; house, woods, creek; Maxville-Fenton rd. Phone CAbany 2960.

BAGNELL DAM—10 miles on Route 54 to finest 20 acres on the lake of Ozarks; 1000 feet shore frontage. Box N-357, Post-Dispatch.

CLUBHOUSE—Hunting, fishing; 5 acres; 4-room house; shower bath; swimming pool; bargain. NEwstead 0868.

CLUBHOUSE—On river front; 13 miles from St. Louis, on Meramec River; furnished. Box F-75, Post-Dispatch.

CLUB—Large; for sale; Times Beach; 6 lots, $350; pay like rent. 4503 Louisiana.

CLUBHOUSE—4 rooms; good condition. Schuchardt, Fenton Mill, Fenton, Mo.

CLUBHOUSE—Folding trailer type, 12x18; corner Washington and Whittier.

CLUBHOUSE—Large, on Meramec; lot 55, Marshall rd. Hiland 5283.

CLUBHOUSE—Big River, between House Springs, Eureka; cheap. CA. 8827.

CLUBHOUSE Furnished; Fenton. Call RIverside 3093M.

CLUB—$15 month buys furnished club; $100 down payment. 1606 S. 14th st.

COTTAGE—Finley's, corner Hunt and Crest Circle drives in Pendleton Park; terms, $500 cash, balance to suit. JE. 2115.

COTTAGE—Completely furnisher, electric, pump and shower. RIverside Forest. Call WYdown 0934.

COTTAGE—Near river, at Deicke; $400; terms. WEbster 3204.

COTTAGE—Large; cheap; on Meramec, ½ mile off highway. FOrest 8563.

COTTAGE—At Valley Park; gas, water and electric; furnished. 607 Yirmie dr.

COTTAGE—Ideal; near Meramec; 4 rooms, reasonable. FO. 2306.

FOR SALE — Excellent building site on bluff overlooking Mississippi River at Herculaneum, Mo., city water and fire protection.

HERCULANEUM BLDG. & LOAN ASSN., Box 13, Herculaneum, Mo.

LAKE OF OZARKS—2 to 5 acre tracts; near Gravois Glen Bridge on Route 54; very select and priced right. 7053 Forsythe blvd., PArkview 3270J.

LOTS—10, choice, at Times Beach; corners, Hamilton Home, Woodland and 2nd; 200x100; will sell all or part. Call owner, 4315 Lewis pl. FOrest 9146.

LOT—Good-sized lot; cheap; Bourbeuse River, 5 miles east of Union, old highway Kirkwood 543.

LOTS—Five, corner, clear, for $250; well located. Times Beach, PA. 7757J.

LOTS—2, at Times Beach; reasonable. Riv. 6467J.

MERAMEC CLUBHOUSE—Sleeping porch; 2 acres; spring; 80 miles; $250; terms. ROsedale 2806.

NORTHPORT, MICH.—7-room house on Traverse Bay with 600-ft. sandy beach. 3 S. Hanley, R-2316, 128 N. Wells st., Chicago.

RESORT—45 miles from St. Louis, accommodate 50 people; own electric, running water; stockade lake; one mile Meramec River front hotel, cottages, dance hall; also fully equipped farm. Box F-34, P.-D

RESORT—On Establishment Creek near Bloomsdale; money-maker with selling beer; bargain, 1-3 price. PA. 7258.

RUSTIC—Creosoted log bungalow; vermin proof; large rooms; wide cobblestone sun and sleeping; veranda facing south; full basement; double stone garage; 150 ft. Meramec River frontage; 580 deep; water right to large spring; gravel mail road; 6 mi

REAL ESTATE—EXCHANGE

FARM—Stock and dairy; creek bottom; also 3-room house with 5 acres; terms or trade. Owner, Harvey Stroup, Hernsville.

FARM Wtd.—Clear; about 80 acres; for clear single flat.

GROEBL-SENNINGER, 923 N. Kingshighway.

FARM Wtd. — 100 miles out; exchange $3000 equity in 7-room modern residence; rents for $50. Box F-11, P.-D.

FARM—Small, improved or acreage within 50 miles wanted, exchange for income. Box F-27, Post-Dispatch.

FARM—St. Charles County; clear; for 4-family single flat or bungalow. Box F-388, Post-Dispatch.

FARM—80 acres, clear, fair buildings, good land; will trade for clear frame bungalow. 5206 Gravois. RI. 5101.

FARM Wtd.—Not more than 60 miles; have clear single flat to trade. Box F-361, Post-Dispatch.

FARM Wtd.—For clear cottage, large lot, Box N-7, Post-Dispatch.

FARM Wtd.—Small, near town, for stock; new and used furniture. Box F-62, P.-D.

FILLING STATION—North, on highway; bargain; exchange for income. MU. 7370

FLAT—Maplewood, 4-room double, modern; D. T. $6500, due 1½ years; want 3 or 4 room double on South Side; give location and amount of deed in answer. Box F-365, Post-Dispatch.

FLAT Wtd.—Double, 3 or 4 rooms; modern; have 5-room cottage on North Side subject to small deed only; will assume reasonable deed. Box F-373, P.-D.

FLAT WANTED—4-4 single, southwest, for modern double 3-3, near Anheuser-Busch Brewery. Box N-99, Post-Dispatch.

FLAT Wtd.—2 family, 3 and 4 rooms, modern; north; in exchange for 4 family flat, 4 and 5 rooms; take back difference. Box F-204, Post-Dispatch.

FLAT Wtd.—For equity in modern business property, west, consisting of 5 stores and 5 apartments.

FEDERER, 2610 Gravois. FRos. 1519.

HARTFORD, 4257—Beautiful 5-room single, in Tower Grove Heights, 1 block from Tower Grove Park and street car; for sale or exchange for small property. FEDERER, 2610 Gravois. FRos. 1519.

HARTFORD, 4130—Beautiful modern, 6-6 flat; sell or trade; owner.

HAVE 6-room 2-family apartment, 2 baths, one loan; rental $1980; will trade for grocery store, south Kingshighway district.

CHAMBERLAIN R. E. CO., Cabany 9482.

HAVE beautiful improved Club House, 6-room Mediterranean Revere; clear, for 6-room bungalow in Univ. City, PA. 3090.

HAVE a modern 5 and 5 room single flat, 2 fairgrounds neighborhood; in exchange for a four-room brick bungalow; city or county. Box N-95, Post-Dispatch.

HAVE University City singles to trade for bungalow, residence or vacant.

CHAMBERLAIN R. E. CO., Cabany 9482.

HAVE cash and equity in bungalow, Southampton; for small acreage or large lot with older house. Box N-6, P.-D.

HAVE clear farm for sale or trade for St. Louis property. H. Vacka, 6407 Bradley. Hiland 2849.

HAVE 5-5 single flat in Holly Hills; will exchange for 6-room bungalow in Holly Hills district. Box F-252, Post-Dispatch.

HAVE single and double flat to trade for 6 to 10 family apartment; prefer south. Box N-3, Post-Dispatch.

HAVE modern South Side 5-room cottage; trade for single, small income or size deed. Box N-64, Post-Dispatch.

HAVE county acreage, close to city, clear; trade for improved city income. What have you? Box N-79, Post-Dispatch.

HAVE well-secured $14,000 first mortgage to trade; take clear property only; must show good return. Box F-363, P.-D.

HAVE clean bungalow, south, will trade for grocery stock or what have you? Box N-62, Post-Dispatch.

I OWN 6-family 1305-27 N. 19th; 100 per cent rented; new $2500 f. d. t.; take $1500 or equivalent.

I WILL build new bungalow, take old one or 8/8 part pay. Box D-234, Post-Dis.

6-room bungalow, modern throughout; buy it before prices rise; trade on good basis for single flat. Open Sunday.

FEDERER, 2610 Gravois. FRos. 1519.

42xx Jamaica, clear single, 5 rooms, low price; wants nice brick bungalow, 5 rooms.

H. A. O'Rourke, Inc. 5471 Gravois. RI. 4310

33xx Iowa, single, low price, good income; wants income or cottage in Bevo Mill district or Carondelet.

H. A. O'Rourke, Inc. 5471 Gravois. RI. 4310

KINGSBURY, 6805—6-family apartment on beautiful boulevard; will trade for county acreage or smaller property.

ROYAL RY. CO., 4543 Delmar. FO. 4311.

39xx Lafayette, single, 5-6; wants bungalow, F. St. Louis or county.

H. A. O'Rourke, Inc. 5471 Gravois. RI. 4310

LOT Wtd.—As part pay for 4-4-room flat, baths, garage. North; small first deed. Box P-308, Post-Dispatch.

5 CLEAR LOTS in Kansas City, Kan., industrial district. What have you? Box P-61, Post-Dispatch.

MILENTZ, 5544—Corner January, 5-room single, tile roof. Will trade for vacant or smaller property.

FEDERER, 2610 Gravois. FRos. 1519.

33xx Minnesota, single, good condition, 4 rooms; wants cottage.

H. A. O'Rourke, Inc. 5471 Gravois. RI. 4310

PAGE, 5424—Real home, 10 rooms; lot 100x180; plenty vacant for large apartment; $16,000, sell separate or trade for income. See owner, 11-2.

PALM, 5111—New 4-family of 5 rooms, garages, want bungalow; splendid double flat wanted for 40 or 75 foot vacant in good location.

PAGE, 4806-08: 3 stores, want single.

H. H. HAFFNER RLTY CO., RO. 9706.

SEE 6895 OR 6897 PARKWOOD PLACE. Six rooms, brick, ultra modern. Just north of Loughborough, one block west of Morganford. Trades will be considered.

FEDERER, 2610 Gravois. FRos. 1519.

6-ROOM FRAME—2 acres; Raytown Rd. Want 5-room near city. Call H. A. O'Rourke, Inc., 5471 Gravois. RI. 4310

POTOMAC, 3833 —4-5 single; will trade for lot, bungalow or small double flat.

FEDERER, 2610 Gravois. FRos. 1519.

RESIDENCE (3) corner, 7-room, hot-water heat. St. Anthony's parish, want smaller place or vacant. Riverside 1580.

REAL ESTATE—WTD. TO BUY

Flats and Apartments Wanted

FLAT Wtd.—Have cash buyer for 5-5-room modern single, west of Union, north of Page. Box N-70, Post-Dispatch.

Residences Wanted

HAVE cash buyers for 6 and 7-room reasonably priced residences in University City and Clayton districts.

WANSTRATH RLTY. CO., CEn. 2940.

HOUSE Wtd.—6 or 7 rooms; large lot; terms must be easy; will pay small down payment. Box F-200, Post-Dispatch.

RESIDENCE Wtd.—Modern, no less than 6 bedrooms, with 2 or more acres of ground. Box H-110, Post-Dispatch.

SUBURBAN SALES

SUBURBAN PROP. FOR SALE

Little Farms for City Workers

All cultivated or all woods, $175 up. Any terms. Brick house, $750. Fisher on Lacmay road and Frisco Railway. Say "Fisher Farms" and highway gatekeeper will admit you. Box P-46, Post-Dispatch.

DEPRESSION PRICE

2832 Walton rd.; 6 rooms and bath; frame; hot-water heat; newly decorated; lot 50 x200; price $2950; $450 cash; $24 per month includes all interest.

GERLING, MUlberry 2500.

$100 CASH, $10 PER MONTH

And interest; 8 acres, 4-room house, outbuildings, on Kehrs Mill rd. near Clayton rd. Klrk. 1746.

REAL COUNTRY HOME BARGAIN.

Has 8-room frame house, with furnace, electric and water; 3 chicken houses, garage and other outbuildings; fruit and shade trees; garden and vineyard; in fine repair and will sell on terms. Call Rosedale 3481 or Box W-286, Post-Dis.

THREE ACRES AND HOUSE

Right at airport, on the only Natural Bridge road entrance to St. Louis-Lambert airport; good for any business. Drive out natural Bridge road to St. Thomas st. See Mr. Kenny in last house on right-hand side. EDWARD GOCKE REAL ESTATE CO., MAin 4209, 101 N. 9th st.

THE BEST LIST OF SMALL HOMES.

62xx Dardanella ave., 4-room brick.
2134 68th st., 4-room brick.
2034 Blendon Place, 5-room frame.
Queen Ann and Sappington, 5-room brick.
6790 Bridgeport ave., 5-room brick.
63xx Alamo ave., 6-room brick.

These are good houses. There are no better values anywhere, price, terms etc. Call B. A. THOMPSON R. CO., FA. 0141.

OLIVE ST. ROAD, 50x160

1 MILE WEST OF LINDBERGH

10% Cash, 2% Per Month

O'REILLY MORTGAGE CO., MAin 2457

A REAL BARGAIN

Six acres of very fine ground and a good 6-room frame house, newly decorated; new roof; close to transportation. Phone WENZLICK'S, CHestnut 6900.

10 ACRES—$00 FRUIT TREES

NEW 4-ROOM HOUSE—$5750

Well located near St. Louis, on hard road; price includes furniture, tractor, spraying machine and other equipment.

DIMMITT-RICKHOFF-BAYER, Gar. 4710

FARMS, CLUBS, HOMES

5, 10, 15, 20 acre tracts; priced right; large farms; at give-away prices; country homes; river front property; 20 miles out; new highway 66. A. T. RADFORTH. Eureka, Mo.

FAIRHAM, 5234 and 5238—Let your rent buy one of these dandy little 6-room brick homes, with furnace for you at a cheap price, lot 50x150; sure bargain, see them, $200 west on Page bl., and one block south; sure bargain.

Jos. F. Dickmann R. E. Co., 623 Chestnut.

CARSON RD., 2937—Responsible party can buy this modern 5-room brick, with no down payment; $37.50 per month takes clothes interest. Shown 4235 W. Easton. FRank. 6906, or Hl. 2831 after 6 p. m.

BEAUTIFUL 8 acres with modern 6-room bungalow and other buildings; 9 miles south; plenty of fruit, grape or acreage. Must sell. Box N-112, Post-Dispatch.

BEAUTIFUL LOTS FOR SALE.

In Mueck Terrace, about 200 feet south, 9800 Manchester rd.; 50x192 lot; has bearing fruit trees; private party.

6½ ACRES

Brick bungalow; modern; 12-inch walls; 2-story house with 6 rooms upstairs; 274 fruit trees; enclosed with steel fencing. PRICED RIGHT. See it today.

JOHN H. ARMBRUSTER, 8846 St. Charles rd.

5 ACRES—Rich soil; fronting 400 ft. north side Manchester rd., ½ mile west Ballas rd.; county water main; will divide and restrict to suit; also 1 acre with new, modern frame bungalow adjoining; priced to sell. KENT JARVIS, 706 Chestnut, or Hiland 0692.

2½ ACRES—Fronting 300 feet on St. Charles rd.; Highway 40; large oak trees; garage; close to city; $1500; terms arranged. Drive out St. Charles rd. to Lackland, then south to 8411. See Fred G. Borgschulte.

1¼ ACRES—6-room new modern home, on highway 30 (Gravois), at 15-mile post; bargain; terms. FLan. 2689.

ACRES—5½, 5-room house, will sell part. Lorens Hagman, Grasser rd., Creve Coeur, Mo.

BEAUTIFUL country home; modern 2-car garage; garden, fruit trees; block car line; bargain sale; trade; rent summer. WEbster 4031F.

BUILDING—Substantial; suitable for small home or club; price $75. WE. 1360W.

BUNGALOW—Beautiful 5-room brick country bungalow; tile bath; electric, gas and water; 10 acres ground, 18 miles from city. (Beck, Mo.) Highway 61. Prospect 3857, 3221 S. 39th.

BUNGALOW—Residence; 7-room brick, 2 baths, hot-water heat; oil burner; 3-car garage, strictly modern. At today's price. 3642 Ridgedale, EV. 0174.

BUNGALOW—5 rooms, modern, half acre lot, opposite beautiful club grounds—only $4750; terms.

MEYER R. CO. PA. 3390.

COTTAGE—3 rooms; water, electric, garage, shade trees; lot 50x185; near stores, school, car line, etc.; $1500; terms, $100 cash, balance $10 per month and interest. Drive out St. Charles rd. to Lackland, then south to 8411. See Fred G. Borgschulte.

COTTAGE—3 rooms; garage; 1½ acres; beautiful shade and fruit trees; near Osage Hills; will sell for $1250 cash.

A. OLTMAN, 3901 Park. GR. 6668.

COTTAGE—Two rooms. Florissant rd. gas, water, electric, $100 handles; will trade. 752 Bayard ave. PO. 0505.

ESTATE bargain, with acreage; country club grounds; appointment. WInfield 1082.

TWO 5-ROOM BUNGALOWS—One brick and one frame, in City View. 9060 Gravois.

FRED L. KERTH R. CO. RA. 8047.

GRUNER PL., 1221 — 5-room bungalow; bath, furnace. $4750. Hl. 4756.

OTTO TIETJENS, 722 Chestnut st.

HOUSE—3 rooms, two acres; near Manchester; $100 cash, balance like rent. Telephone Walnut 1615F2-4.

HOUSE—Gravois rd.; ½ acre; 3 rooms; berries, fruit; bargain, $1250. Francis, 5003 Gravois. Riverside 4300.

LAND—34 acres, fronting Natural Bridge rd., near Caseyville, on the Old Belt Line right-of-way; a good buy. JEff. 8400.

McMENAMY R. E. CO., 1308 N. GRAND.

916 LEMAY FERRY ROAD

4-room modern bungalow; 138-foot lot, with garden, fruits, berries; $3750; terms.

FEDERER, 2610 Gravois. FRos. 1519.

LOT—66 ft. buys corner lot, 150x142, in Ferguson; car line service, electricity; address 461 Georgia av., on south. Owner, 7101 Cornell, University City.

LOT—Osage Hills Country Club; choice; best cash offer quick. FR. 6281.

LOT—50x125 ft.; $2 per foot for quick sale. Box F-345, Post-Dispatch.

LOT—In York Village; best offer takes it. Hl. 2484.

NEW brick bungalow on lot 60x175, to county, south. Price $1150. Half cash. Owner. Box F-123, Post-Dispatch.

PARDEE RD.—2 acres, 6-room dwelling; 2 miles from city limits; bargain if disclosure. Inquire Gravois Bank, 3601 Gravois.

4 ROOMS and bath, on big lot, 10 minutes to city, south. $1250. Terms. Box P-343, Post-Dispatch.

ATTRACTIVE MODERN HOME

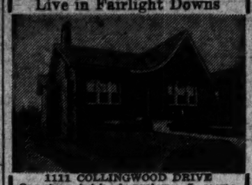
7202 Shattsbury; 6 rooms; large shaded lot; just below Delmar; ideal place for family with children. Phone

DIMMITT-RICKHOFF-BAYER, Gar. 4710

W. J. ARGERSINGER, 838—4 rooms, lot 67x140, all price for quick sale. Open 9 to 11 and 2 to 5 Sunday.

SUBURBAN PROP. FOR SALE

Live in Fairlight Downs



1113 COLLINGWOOD DRIVE

One-story brick bungalow; 5 rooms, all exceptionally large. Two bedrooms in rear, both having cross ventilation; tile bath, hot-water heat.

Olive St. Road Near Price Road

All improvements in — streets, sidewalks, sewers, gas, electric, street lights, telephone.

Chas. E. Thomas Rlty. Co.
214 N. Vandeventer. Phone FR. 0410.

NO SLEEPLESS NIGHTS

Cool breezes and lovely surroundings make $109 Madison av. your ideal home; modern bungalow, 5 large rooms, 2-car garage; lot 50x165. An $8000 value for only $5650. Located in beautiful Vinita Terrace, a subdivision of fine homes, just 5 minutes from Delmar Loop, at Page, east of Creve Coeur line. See this today. Open. Winfield 1589, or CHestnut 6900.

WIDRIDGE DR., 39 (Riverview Gardens) —7-room residence; $1600; terms.

CARL G. STIFEL CO., TYler 0535.

Acreage

OLIVE STREET ROAD

6 acres; includes 300 fruit trees, 150 ft. of frontage; water, light, bus service; buy now; prices going up; only 14 miles from Grand and Olive. $3500, 4323W Easton. FR. 6906 or Hl. 2831 after 6 p. m.

15 ACRES on Clayton rd.; 6½ acres on Gravois rd. at Affton; 4½ acres Creve Coeur, near Catholic school and church; 20 acres on Reinke rd.; 40 acres on Route 61 at Matteso.

Queen Ann and Sappington, 5-room brick 6790 Bridgeport ave., 5-room brick.

63xx Alamo ave., 6-room brick.

These are good houses. There are no better values anywhere, price, terms etc. Call B. A. THOMPSON R. CO., FA. 0141.

22 ACRES—Between Litzinger and Clayton rds., near Fair Oaks; pre-inflation price. Exclusive location. Box J-389, Post-Dispatch.

ACREAGE—Small, improved, on highway, close in; well-located business; real buy. Box P-31, Post-Dispatch.

ACREAGE—3 acres, east of Kirkwood, on Manchester rd.; water, electric, gas; $2200. 2414 Wallis, Overland, Mo.

3 ACRES and orchard; $1500. Phone Monday, JEfferson 1304.

20 ACRES—Off Manchester rd.; near Ballwin; $225 an acre. Box D-291, P.-D.

MUST sell; 10 acres in county; south, 15 minutes from city; 20 or 40 acres, $150 acre. Mean business. Box N-77, P.-D.

Affton

BUNGALOW BARGAIN—MUST SELL

5 and sunroom, modern; lot 90x140; OPEN TODAY; drive out Gravois to Affton or call RIVERSIDE 4763.

Bel-Nor

Bel-Nor Opportunity

2948 Clearview, dandy 6-room home; hot-water heat; fireplace; 2-car garage, situated on a beautiful park-like lot. See this home, then see us for terms.

MORESI-NAUMAN
2700 N. Grand. FRanklin 4242

Brentwood

5-ROOM type, sleeping porch, steam heat, tile bath; $7500. Kirkwood 24.

RUEHL-BRACKMANN, 106 W. Jefferson.

HELEN, 1544—4-room cottage; $1200; must sell; terms. WEbster 1695J.

MADGE, 8005—5 rooms, hot-water heat; lot, 100x140; all kinds of trees.

FRED L. KERTH R. CO. RA. 8047.

Clayton

1155 HILLSIDE DRIVE

Beautiful home in county, nearly 3 acres of ground; one of the choicest lots in Hampton Park; four bedrooms, 2 baths, reception room, library, Hiland 4026 etc.

LOT—100x205; at entrance La Hacienda; bargain; terms. CHESTNUT 2575.

RESIDENCE—5 rooms, 3 blocks from courthouse; ½ block off North Meramec, on Kirkwood 543.

Ferguson

5-ROOM MODERN BRICK.

ONE ACRE OF GROUND.

Large variety of fruit; splendid shade; 2-car garage; price $4000. See GEO. GRAY, 9508 Florissant, or call J. CONCANNON, 723 Wainwright Bldg.

ADELLE, 117—7 rooms, lot 80x160, shade, fruit, shrubs. Bargain.

BARAT RD., 22—Cor. Darst rd.; 5 rooms, sunroom; dandy, well built bungalow; must see; only. Chestnut 8342.

HOUSE—6 rooms, water, electric, 5½ acres, 1000 grapes; $6750. AT. 1105M 906 N. Elizabeth.

LOT—One or two, at a sacrifice for quick sale; good location. Address owner, Box A-220, Post-Dispatch.

WESLEY AND JULIA, n. w. corner; one acre; 5-room frame; fruit, grapes, water, gas, electric; $2850; $200 down.

Glendale

BUNGALOW—6 rooms, modern; ½ of original cost. Inquire at Blazes, southwest corner Berry and Manchester rds.; ask for F. Kiel. Consider trade.

Kirkwood

SACRIFICE SALES.

Poultry farm, 8 acres, 6-room house, chicken house, 1000 chickens; garage; near city. $7500

9-room residence, garage, hardwood floors; 100-foot lot. Foreclosure 7500

10-room residence, 2-car garage; trees; near high school; corner lot, 115x300; street made. At a sacrifice price 9000

Have plans and estimates of cost, changing into massive colonial residence at a very reasonable cost. 10-room residence, 3 acres, wooded, only 12,000

If interested in purchasing a home or lot at a sacrifice price see

P. J. HOFF, 136 W. Adams. FRanklin 1223

Res. 432. Open Sunday, 2 to 5.

ATTRACTIVE

2-Room Colonial on Denny Road in vicinity of Sunset Country Club. 75-foot lot. Flowers, trees and shrubbery. Real buy at only $7500.

SEE KIRKWOOD TRUST CO., OFFICE OPEN SUNDAY, 2-5 P. M.

BIGGEST BARGAIN EVER OFFERED.

Five-room modern bungalow; double garage. 524 Goethe, Corona Park, Kirkwood; formally sold for $8750. Price now less than half. Open Sunday. Riverside 3514.

KIRKWOOD HOME, $8500.

7-room frame, bath, furnace, fine lot, 72x150.

7-room brick, all modern, lot 50x150; only $7800. Kirkwood 24.

RUEHL-BRACKMANN, 106 W. Jefferson.

BUNGALOW—6 rooms; modern; all improvements. Kirkwood 543.

HARRISON, 1012 N.—Lovely small home; half acre; owner; make offer. KI. 1927W

HOME — Beautiful, on 3-acre tract of large trees, shrubs, flowers; concrete street; half block to car and bus; owner leaving State; will sacrifice. 511 E. Geyer rd., Kirkwood.

JEFFERSON, 601 E.—Six rooms; modern. Fred Dohr.

LOT—Bargain if sold at once; all improvements. Kirkwood 543.

418 PARKWOOD AV.

LOCKWOOD GARDENS—NEW HOME

6 rooms, large attic, 2 porches, 2-car garage; tiled kitchen and bath, extra lavatory; air-conditioned cooling system; $10,250, with beautiful, large tract frontage and rear; everything in; ideal location and school; ready for inspection; among new homes of better class; complete, ready to move in. Drive out, or phone, Mulberry 2313.

RESIDENCE—Beautiful; rooms; living room 16x26 with fireplace; 3 delightful bedrooms; 75 foot lot; large trees; fine district; $7500 for quick sale.

REINLEIN & REALTORS, KIRK. 800.

Shrewsbury

THIS HOME WILL DELIGHT YOU

7112 Nottingham; splendid, new bungalow of 5 rooms, all-tile bath and kitchen; hardwood floors throughout; it can be had to buy at $8750; beat the rising inflation prices.

DIMMITT-RICKHOFF-BAYER, Gar. 4710

VACANT LOT—50x150; on Arlington av., Shrewsbury Park. Apply at 7604 Arlington av.

University City

LOTS—Two; 66xx Avalon; 45 ft. each; reasonable; close an estate. EV. 6118.

SUBURBAN PROPERTY FOR SALE—Webster

YOU'D BE DELIGHTED WITH ONE OF THESE HOMES

A MODERN COLONIAL

in Webster Park. Situated on large lot. There are 7 rooms, including a large living room and sun parlor, with fireplace in each; 3 bedrooms and rear-room cottage or bungalow, south, near Hiland 2416.

CLEAR SINGLE FLAT

to exchange for old residence of 7 to 10 rooms; this flat is priced cheap and the residence must be also. Will assume small deed. Branch office open Sunday. Call Yorktown 1195 or Hiland 0692.

ALBERT WENZLICK R. E. CO., 7301 Chestnut. CHestnut 6900.

Modern single, 4 and sunroom, 45xx Shenandoah; wants bungalow, frame or brick.

H. A. O'Rourke, Inc. 5471 Gravois. RI. 4310

HOME or double flat, business of income property wanted for equity in modern residence on Forsythe, 4 bedrooms and sunroom, second floor; best location in University City. Box R-[illegible] Dispatch.

Want single or double, south, subject to 1st D. T. only, for brick bungalow, 48xx Fairview, 5 rooms, modern.

H. O'Rourke, Inc. 5471 Gravois. RI. 4310

Wtd.—42xx—6-room frame; low price. Want better 4 or 5 room frame; will assume.

WALL single or bungalow wanted in trade for 5-5, strictly modern; Maplewood, Wilmington, west of Grand. What have you? Box N-104, Post-Dis.

SINGLE, with small mortgage; want store and rooms. Box N 2, Post-Dispatch

CORE BUILDING Wtd.—Clear; suitable for grocery; for business corner on Manchester, Maplewood, with income. Webster 1188.

RES, flats; trade or sell; south. Box [illegible] Post-Dispatch.

NEWER 2 stores and 2 flats above; want single or double flat. Box N-1, Post-Dispatch.

CORE BUILDING—Flats above; will fi[illegible] deal. Owner, 6816 Clayton av.

TRADE clear lot, Pine Lawn, for store and rooms on highway up to 50 miles from St. Louis. Box F-360, Post-Dis.

WANTED—Single flat in exchange for 6-room cottage; Southampton preferred; will assume small deed. Box F-372, P.-D.

WANTED—For single, Delmar bl., very cheap, or trade for anything of value; must leave. Owner, 3 Franklin 0564.

FLAT Wtd.—Cheap single or vacant; for beautiful 5-room bungalow; northwest. Box F-32, Post-Dispatch.

FLAT—Double, 3-3, modern, south; want single flat, south. RIverside 4898.

FLAT Wtd.—5-5, south, for clear residence and lot. Riverside 4762.

FLAT—Modern, single, south; trade for bungalow. Box F-352, Post-Dispatch.

FLAT—Single, baths, new loan. Want cheap cottage. GRand 6028.

FLAT—4-5 rooms, exchange small double for clear. 2945 Madison.

FLAT—Clear, west end, want several acres, highway west, Box N-22, Post-Dispatch.

FOR EXCHANGE—Will trade equity in 14-story, 6-room frame bungalow, large garage and lot; basement, located at 6217 Wayne av., Gravois-Weber Park, for grocery stock and fixtures, filling station or what have you? Bungalow now under lease.

HERCULANEUM BLDG. & LOAN ASSN., Box 13, Herculaneum, Mo.

FOR EXCHANGE—Corner Pershing and Purdue, University City; choice business location for new stores; offices, apartments. Will trade for business or apartments. HENRY R. WEISELS CO., 8th and Chestnut.

FOR EXCHANGE—80 acres and 160 acres timberland and small farm, south of Steelville. Mo.; other property. Call KOTSREAN, 722 Chestnut. Main 1195.

WILL PAY $1000 MORE

for 54xx Gertrude, bungalow, 4 rooms, modern; wants 5 or 5 and sunroom home, one or two flats, must be south. H. A. O'Rourke, Inc. 5471 Gravois. RI. 4310

GRAND, 45xx—Modern brick; want frame bungalow, south. FRospect 4809.

GOERNER, 5844—5-5 single; want bungalow, south, 5 rooms. Riverside 4898.

GRAVOIS-GRAND.

Single flat, 60-ft. lot; real future; want bungalow, south. FR. 4809.

GROCERY, MARKET—Wants flat, north; bungalow, no wants flat near Catholic school; see us all trades. NORTH SIDE REALTY, 2419 N. 15th. Chestnut 5107. Established 1904.

HARTFORD, 4257—Beautiful 5-room single, in Tower Grove Heights, 1 block from Tower Grove Park and street car; for sale or exchange for small property.

FEDERER, 2610 Gravois. FRos. 1519.

HARTFORD, 4130—Beautiful modern, 6-6 flat; sell or trade; owner.

HAVE 6-room 2-family apartment, 2 baths, one loan; rental $1980; will trade for grocery store, south Kingshighway district.

CHAMBERLAIN R. E. CO., Cabany 9482.

HAVE beautiful improved Club House, 6-room Mediterranean Revere; clear, for 6-room bungalow in Univ. City, PA. 3090.

HAVE a modern 5 and 5 room single flat, 2 fairgrounds neighborhood; in exchange for a four-room brick bungalow; city or county. Box N-95, Post-Dispatch.

HAVE University City singles to trade for bungalow, residence or vacant.

CHAMBERLAIN R. E. CO., Cabany 9482.

HAVE cash and equity in bungalow, Southampton; for small acreage or large lot with older house. Box N-6, P.-D.

HAVE clear farm for sale or trade for St. Louis property. H. Vacka, 6407 Bradley. Hiland 2849.

HAVE 5-5 single flat in Holly Hills; will exchange for 6-room bungalow in Holly Hills district. Box F-252, Post-Dispatch.

HAVE single and double flat to trade for 6 to 10 family apartment; prefer south. Box N-3, Post-Dispatch.

HAVE modern South Side 5-room cottage; trade for single, small income or size deed. Box N-64, Post-Dispatch.

HAVE county acreage, close to city, clear; trade for improved city income. What have you? Box N-79, Post-Dispatch.

HAVE well-secured $14,000 first mortgage to trade; take clear property only; must show good return. Box F-363, P.-D.

HAVE clean bungalow, south, will trade for grocery stock or what have you? Box N-62, Post-Dispatch.

I OWN 6-family 1305-27 N. 19th; 100 per cent rented; new $2500 f. d. t.; take $1500 or equivalent.

I WILL build new bungalow, take old one or 8/8 part pay. Box D-234, Post-Dis.

6-room bungalow, modern throughout; buy it before prices rise; trade on good basis for single flat. Open Sunday.

FEDERER, 2610 Gravois. FRos. 1519.

42xx Jamaica, clear single, 5 rooms, low price; wants nice brick bungalow, 5 rooms.

H. A. O'Rourke, Inc. 5471 Gravois. RI. 4310

33xx Iowa, single, low price, good income; wants income or cottage in Bevo Mill district or Carondelet.

H. A. O'Rourke, Inc. 5471 Gravois. RI. 4310

KINGSBURY, 6805—6-family apartment on beautiful boulevard; will trade for county acreage or smaller property.

ROYAL RY. CO., 4543 Delmar. FO. 4311.

39xx Lafayette, single, 5-6; wants bungalow, F. St. Louis or county.

H. A. O'Rourke, Inc. 5471 Gravois. RI. 4310

LOT Wtd.—As part pay for 4-4-room flat, baths, garage. North; small first deed. Box P-308, Post-Dispatch.

5 CLEAR LOTS in Kansas City, Kan., industrial district. What have you? Box P-61, Post-Dispatch.

MILENTZ, 5544—Corner January, 5-room single, tile roof. Will trade for vacant or smaller property.

FEDERER, 2610 Gravois. FRos. 1519.

33xx Minnesota, single, good condition, 4 rooms; wants cottage.

H. A. O'Rourke, Inc. 5471 Gravois. RI. 4310

PAGE, 5424—Real home, 10 rooms; lot 100x180; plenty vacant for large apartment; $16,000, sell separate or trade for income. See owner, 11-2.

PALM, 5111—New 4-family of 5 rooms, garages, want bungalow; splendid double flat wanted for 40 or 75 foot vacant in good location.

PAGE, 4806-08: 3 stores, want single.

H. H. HAFFNER RLTY CO., RO. 9706.

SEE 6895 OR 6897 PARKWOOD PLACE. Six rooms, brick, ultra modern. Just north of Loughborough, one block west of Morganford. Trades will be considered.

FEDERER, 2610 Gravois. FRos. 1519.

6-ROOM FRAME—2 acres; Raytown Rd. Want 5-room near city. Call H. A. O'Rourke, Inc., 5471 Gravois. RI. 4310

POTOMAC, 3833 —4-5 single; will trade for lot, bungalow or small double flat.

FEDERER, 2610 Gravois. FRos. 1519.

RESIDENCE (3) corner, 7-room, hot-water heat. St. Anthony's parish, want smaller place or vacant. Riverside 1580.

Maplewood

REAL BUY.

2321 Yale av.; 6-room, bungalow; easy terms. Mr. Schneider. FR. 6171.

FOLK, 7705—Six rooms, bungalow; one floor; lot 72x140; make offer; will exchange for vacant lot. Box P-[illegible]

EASTON-TAYLOR TRUST CO., FR. 6172.

2623 ROSELAND

Nine rooms and reception hall; brick bungalow; two garages; large lot.

FEDERER, 2610 Gravois. FRospect 1519.

Normandy

SEE THIS BUNGALOW BEFORE YOU BUY—MODERN MATT BRICK BUILDING, $3950.

3519 Central pl., 7000 west, one block south of Natural Bridge; 4 and sunroom, hardwood floors, tile bath, furnace, garage; Beverly Hills; all improvements made; terms; open for inspection.

FEINBERG, 2914 N. UNION. EV. 4900.

SUNGALOW—5-room brick; modern; make offer. MUlberry 1582.

LOT—80 feet, business frontage, in Normandy; bargain. See August Bunten, 8627 Turner av., Carsonville.

ST. ANDREW'S ROAD, 7216—10 rooms; priced to sell; open 2 to 5.

Overland

PRICE $2200—CASH PAYMENT, $150.

3606 Calvert av.; 5 rooms; water, gas, electric; garage; lot 50x150. A. J. FRANKE REALTY CO., 1008 Chestnut. CHestnut 1552.

BUNGALOW—6 rooms; water, gas, electric; $2350; $200 cash payment. Reason, 9510 St. Charles rd.

BUNGALOW—6 rooms; $500 cash, balance like rent. Winfield 1082.

CHARACO, 2435 — Have $1000 now; must have my modern bungalow; see to appreciate; convenient.

COTTAGE—With ½ acre; water, electric, gas; 22008. 2414 Wallis, Overland, Mo.

FOR SALE OR RENT—Ashby rd.; two blocks north Midland; modern 7-room brick residence; acre ground; garage. Chestnut 6746.

WM. BEANE, JR., INC., Wainwright Bldg.

STORE BUILDING—Northwest corner Link and Lackland rd., Overland, Mo.

Pine Lawn

44xx SHAW, $5150

Originally sold for approximately $11,000, 6 rooms, 2-story; hardwood floors, tile bath, hot-water heat. Taken by us at a sacrifice. Reasonable terms. GLICK, 822 Chestnut. MA. 4192. Sunday, FO. 0188.

7008 GLENMORE, $2950

4-room brick bungalow, garage, side drive. Taken by us under 14 of 5% FHA. GLICK, 822 Chestnut. MA. 4192. Sunday, FO. 0188.

A REAL BARGAIN, $2950.

4008 Beachwood av., new, 4-room modern brick bungalow; basement garage; move right in. A. J. FRANKE REALTY CO., Chestnut 1552. 1008 Chestnut st.

DIMMITT-RICKHOFF-BAYER, GA. 4710.

STANFORD, 7446—VERY ATTRACTIVELY PRICED; THIS BEAUTIFUL 7-ROOM HOME, JUST COMPLETED; MUST BE SEEN TO BE APPRECIATED. OPEN TODAY.

70 FEET on Jackson av.; sacrifice. H. H. HAFFNER RLTY CO. RO. 9706.

Vinita Park

8011 WASHINGTON

Beautiful 6-room modern bungalow; one floor; vitrolite bath; incinerator; excellent condition; 50-foot lot; side drive; see today. Margin.

O. J. McCAWLEY R. CO. MAin 2813.

St. John's Station

FORECLOSURE BARGAIN, $2400

NO MONEY DOWN.

3499 Chatlack (9000 West St. Charles Rock) rd., lot 80x150, north; 4-room bungalow; side drive; open.

FORBIN-GARBERT-SLATTERY, FR. 0330

Webster Groves

HOMES

Which Can Be Bought RIGHT

211 S. ELM—Bungalow with 2 bedrooms on first floor, besides other rooms.

224 KERSHAW PL.—A 6-room colonial of which 4 on 1 floor will be made to a buyer with about $1000 cash.

20 LONQUIN LANE — 10 rooms. Brick.

TREMBLEY-WILSON R. E. & LOANS CO., REpublic 0300.

I have knowledge of a few Webster homes available at attractive prices. It obviously is not desirable to advertise such details, therefore a consultation is suggested. REpublic 2688.

Morgan E. Coggeshall, Agent

GLEN RD., 46—11-room mansion; remodeled, redecorated; hardwood floors, tile bath, hot-water heat; beautiful yard. E. PAUL SMITH, CE. 5290.

BUY → NOW!

(PASADENA) WEBSTER ULT. DUPLEX OPEN ALL DAY FOR INSPECTION

● Has everything all on 1 floor; 2 baths, lavatory one side, same on other side; excellent location; wonderful construction, beautifully landscaped; it is the ideal home for the natural beauty. Inspect today without fail.

H. A. O'Rourke, Inc. 5471 Gravois. RI. 4310

PRICE REDUCED

Modern 5-room residence; well located, with beautiful grounds, 175x310; 2-car garage; owner says sell and will not refuse reasonable offer. THEO. R. APPEL, Realtor, 722 Chestnut, or 46 W. Lockwood, Webster.

SELECT YOUR WEBSTER HOME

From today's bargains; a 6-room home, centrally located, $7900; nearly new stucco bungalow, 6 large rooms, hot-water heat, large lot, $8500, and other homes at reduced prices.

FIRST NATIONAL RLTY., RE. 2881.

SEVERAL homes that can be bought at a great reduction; terms to suit any buyer. Open Sunday, 2 to 5.

OLD ORCHARD REALTY CO., 10 N. Old Orchard av. REpublic 1200.

A BIG BARGAIN.

$21,000; 6 and sunroom home on beautiful corner lot; 2 baths, tiled; convenient to Forsythe; owner leaving city; will sacrifice for $16,000. Only $1500 required to handle.

Rengel-Weber, 3539 S. Grand. LA. 9543.

SEE THIS!

Excellent stucco 5-room, 2-story home, bath down; 2 rooms, bath up.

TRUE BARGAIN; PRICE $4500.

Floyd Davis, 613 E. Lockwood. RE. 0461.

ONE lot on Locust Court, 64x176; bargain. A. C. MORFIT, 718 E. Big Bend rd.

COMPLETE LIST—With map of Webster Groves. H. H. HAFFNER RLTY. CO.

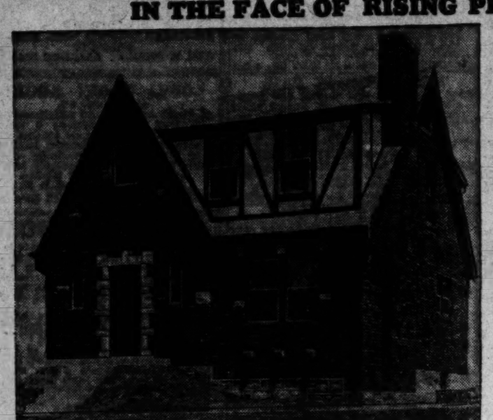
BEAUTIFUL 7-

RESIDENCES FOR SALE—SOUTHWEST

Here's What You Have Been Waiting for

!!A 1933 MIRACLE!!

"A MASTERPIECE" OF PRICE AND CONSTRUCTION IN THE FACE OF RISING PRICES



6 Large Rooms 2 Stories

$6450

House & Lot Complete

In the Heart of South St. Louis 5341 Winona Av.

3 Blocks West of Kingshighway—1 Block South of Chippewa.

Real Construction

18-inch rubble stone foundation—13-inch matt brick walls—copper gutters and down spouts—hot water heating system with clothes dryer—spacious living room with open fireplace—large dining room, newest electrical fixtures—beautiful tile kitchen with tile drain board sides and double cabinet and ventilating fan, tile lavaratory on first floor—3 large bed rooms and colored tile bath with shower systems—ample closet space throughout with built-in cedar closet, and clothes chute, all complete with screens, shades, coal bin, front and rear yards sodded, ash pit and all city improvements made and paid for.

You Must See It ... Come Out Today!

BALL LUMBER & SUPPLY CO.

BUNGALOWS AND COTTAGES For Sale

Southwest

ATTRACTIVE BUNGALOW—5-room frame, large lot; fruit and shade trees; first time offered; must sell quickly; $3450. No agents. 6454 Marmaduke.

SANCROFT, 6020—3-story 5 rooms, modern; steam heat; garage; beautiful yard; owner leaving town; bargain. "SEE US" BRINKOF, LA. 3040.

SANCROFT, 5034—5 rooms; hot-water heat; Southampton; must sell. RI. 4898.

SLOW, 8317 — Beautiful 5-room frame bungalow; 3 down, 2 up; large rooms; closets; practically new; elegant condition; will sell at a bargain; vacant; open Sunday. Andrew Klauber, owner, 4452 Shaw. GRand 7492.

BUNGALOW—Lindenwood; bargain; beautiful, 6 rooms; modern; oil burner; choice lot; convenient to churches and transportation. Hiland 4332. Monday.

BUNGALOW—5 rooms, hot-water heat; bath, large room upstairs; lot 150x160; trees and shrubs; bargain. Box L-216, Post-Dispatch.

BUNGALOWS (Southampton) — 5-room brick with bath, furnace, $3500. Riv. 4898.

BUNGALOW—Modern brick, 5 rooms, tile bath; garage; lot 55x160; bargain. Owner, 2715 N. 59th st.

BUNGALOW—5-room, sunroom brick, modern, will sacrifice. Box N-102, Post-Dispatch.

BUNGALOW—For sale or trade; 6500 block Scanlan. Rackside 7052.

CHILDRESS, 3925—Modern 5-room bungalow; vitrolite bath and kitchen; garage; terms. LAclede 6777.

COTTAGE—For sale; frame; 3 rooms, bath; garage; lovely yard; lot 60x135; vicinity Arsenal and Heege rds. Price $2850. Call owner. Kirkwood 1627W.

JUST WHAT YOU WANT

5135 Elsinger; 5 rooms, bath, hot-water heat; Lady of Sorrows Parish; real buy. Phone DIMMITT-RICKHOFF-BAYER, GA. 4710.

ESTHER, 6156—5 rooms, modern; garage; basement; bargain at $3800. PR. 1519.

GLADES, 6818—5-room California bungalow; ideal home; 1½ blocks east of McCausland av.

LLOYD, 6483—5-room brick, steam heat, vitrolite bath, garage, $750 cash; balance first deed of trust.
A. J. FRANKE REALTY CO., 1006 Chestnut st. CHestnut 1552.

HAVE a couple of nice 5-room bungalows at very low price; also some good buys in 4-family flats. Box N-359, P.-D.

MUST BE SOLD.

6408 Fyler; 6-room frame, fine lot; want an offer. FRanklin 3688.

KINGSHIGHWAY, 5406—4 rooms and sunroom; 42-ft. by 133-ft. lot; electric refrigeration; everything modern; 3-car garage; very reasonable; see owner on premises.

BUY ➡ NOW!

OPEN TODAY—$500 DOWN

2135 Knox, bungalow, modern, 4 rooms, garage in basement; close to Manchester, new district. Price $4000 for cash sale today. Inspect.
H. A. O'Rourke, Inc. 5471 Gravois. RI. 4310

LAWN, 3626—New 5-room bungalow; all conveniences; sell reasonable; terms.

2431 MACKLIND.

5-room brick bungalow; opposite school; may trade; see today.
FEDERER, 2610 Gravois. FRos. 1519.

MARMADUKE, 6206—5 room modern bungalow, completely refinished, convenient location; price very reasonable. OPEN TODAY. RI. 4762.

MURDOCH, 5429—5-room brick, strictly modern bungalow; BARGAIN. RI. 6083.

NAGEL, 4947—Modern 4 rooms, garage street and alley made; $2500; $500 will handle; owner.

NORMA COURT, 3321—A real buy for someone; 7 rooms, tile roof, hot-water heat. It's a sacrifice; block west of Watson rd., at 3400 south. See today.
FEDERER, 2610 Gravois. FR. 1519.

PLATEAU, 6928—½ block east of McCausland av.; large, old-fashioned 6-room dwelling; lot 100x130; newly decorated; hardwood floors, tile bath; now vacant and open for inspection; price $8000. MAin 2660.

PRAGUE, 4704 (St. Louis Hills)—New 6-room home, extra lavatory. RI. 4898. Chy.

REAL bungalow at bargain; 5 rooms, tile bath and kitchen; steam heat; garage; complete. Look at 5470 Pernod.

CHARMING HOME CHEAP

5212 Tholosan; 5 rooms, vitrolite bath, tile kitchen; nicely financed; a real buy; see today.

5350 THOLOZAN—BUNGALOW BARGAIN

Nifty 6 rooms, modern; steam heat; garage; must see to appreciate. LA. 9543.

WATSON, 3183—5 rooms; breakfast nook; low price. See. RIverside 4898.

WOODBINE COURT, 6406 (at Gresham)—New, 5 rooms, tile bath and kitchen; 2-car garage; bargain. Open. Riv. 6500.

BRAND-NEW 5-room brick bungalow, tile bath and kitchen; only $5500.
DOERFLINGER, REALTORS, Vic. 2222.

West

If Location Interests You

Modern 7-room bungalow; hot-water heat; hardwood floors; fireplace; sleeping porch; garage; convenient location; near Forest Park, west of Skinker; will sacrifice for cash, or trade for smaller property. Call PArkview 8093W.

BUNGALOWS AND COTTAGES For Sale

West

JUST WHAT YOU WANT

1147 Boland pl.; 5-room bungalow; refined, convenient, shrubbery, flowers; you will like this home; pay for it with rent money; price $6750. Come today.
CYRUS CRANE WILLMORE ORGANIZATION, INC. FLanders 0460-1.

BUY ➡ NOW!

PRICE $4000 TODAY

6203 Wade, bungalow, 3 years old, 5 rooms, steam heat, hardwood floors, 1-car garage, tile walls in bath. About 3 blocks south of Clayton, just off Tamm. Inspect today.
H. A. O'Rourke, Inc. 5471 Gravois. RI. 4310

7171 W. PARK, $5100—OPEN

Now like new; 5 rooms and sleeping porch; hot-water heat; a real snap; taken in trade; cash up.
CHAUNCEY F. HEATH CO. GAr. 3164.

NEW BUNGALOW—AT COST.

Only $4500 for this new 5-room brick bungalow, tiled kitchen and bath, vapor steam heating system; open for inspection. 9014 Parkview av. (½ block east of 1300 McCausland).
W. J. CHRISTOPHER & ASSO., INC., Suite 800, 509 Olive st. GArfield 4022.

THIS INTENSE HEAT

emphasizes the need of a home for your family; we have a beautiful 5-room brick bungalow for $3850; $450 Cash will handle. 4211 S. Kingshighway. FL. 1313

BARGAIN—See it today; modern 5-room brick bungalow; newly decorated; 1114 Yale av., Kingsland Heights; all conveniences; near street car, churches, schools; will not trade; $2000 incumbrance; cash only. PArkview 2613.

CLAYTON RD., 6341—5 rooms, 2-car brick garage; hot-water heat; $7750. CAbanne 0939W.

GREGAN PL., 6800 PAGE—Brick bungalow; living, dining, 3 bedrooms, kitchen, bath; all improvements made; price $330; $1000 down; terms. Box A-414. Post-Dispatch.

MODERN BRICK COTTAGE, $2800.

50xx Wells, 4 nice rooms, bargain. GLICK, 822 Chestnut. MA. 4182. Sunday, FO. 0188.

$5000 WILL BUY 5858 Plymouth ave.; 2-story, 8-room frame; steam heat; lot 50x170; easy terms. MAin 2660.

FLATS, APARTMENTS, FOR SALE

Central

FLATS—14-family brick, offered $20,000 in 1929, will take $7500 for quick sale. Box N-368, Post-Dispatch.

North

2016 E. WARNE, $2350

3 and 4-room flat, hot-water heat, bath and electric; 1st-class condition. GLICK, 822 Chestnut. Sunday, FO. 0188.

3-4 ROOM FLAT, $1250

Rent $27.50 per month. 3043 Magazine. Corner Laclede.
MICHELSON REALTY CO., 820 Chestnut.

O'FALLON PARK SINGLE, $8100.

Extra high-class, 5-6 rooms; hot-water heat GLICK, 822 Chestnut. MA. 4182. Sunday, Forest 6188.

INVESTMENT PROPERTY—4 and 5 rooms; price right; must close estate; gross income 16 per cent on sale price; near Fairground Park. WEB. 2857W.

NEW ASHLAND PL—Single flat; $100 cash and monthly payments will buy on 1933 price basis. Box P-302, P.-D.

WARREN, 2566—Two-story single, three rooms, garage.

Northwest

MAKE OFFER

4511 Parkview Place; 4-family, 4-room apartment; tile bath, hardwood floors; 2-car frame garage; nice lot. See Mr. Voss.
4712 NATURAL BRIDGE. EVergreen 4990

BUY THIS TODAY

5923 HIGHLAND AV.

We'll make attractive price on this 5-5 single to anyone who talks business today. Come out and see it.
FEDERER, 2610 Gravois. FRos. 1519.

PRICE REDUCED.

5819 Lotus av., clear 4-5 room single flat. Make offer.
EASTON-TAYLOR TRUST CO., FR. 6171.

SINGLE FLAT BARGAIN

4829 Maffitt; 5-5, bath, furnace, owner must sell; will sacrifice.
RENGEL-WEBER LA. 9543

BARGAIN—OPEN 2 TO 5—BARGAIN

5010 Queens, 4-4 single; elegant flat; close to schools and churches.
C. BURGHOF REALTY CO. COlfax 3452.

COTE BRILLIANTE, 4000-02-04—6 family, bath; $7500. 5640A Maple.

HIGHLAND, 5139—5 and 5, single; modern garages.

5138 Wabada, new 5 and 5 room single; all-tile bath, hot-water heat, brick garages; owners want action; make offer.
H. H. HAFFNER RLTY CO. RO. 9706.

LABADIE, 3915-17—4 and 5 room flat, 1-story attic; hot-water heat; open from 9-5. Mulberry 6822.

NORTHLAND, 5369—New 4-family brick, furnace; 4 garages; modern.

POPE, 4638-37—4-family, modern, steam heat; 4-car garage; priced for quick sale.
NORTH ST. LOUIS TRUST CO.

FLATS, APARTMENTS, FOR SALE

Northwest

QUEENS, 5082—4 and 4, sunroom, electric refrigeration, hot-water heat.

RIDGE, 5947—5-6 rooms, hardwood floors, chicken house; lot 50x200.

THEODOSIA, 5630—4-5 room single flat; to close estate.
EASTON-TAYLOR TRUST CO. FR. 6171.

WABADA, 5058—Single flat, 5-6 rooms, price $13,000. See owner upstairs.

South

Occupy One and Rent One

Open Today—4111 S. Grand Bl.

Single flat, excellent condition; hardwood floors, linoleum on kitchen floor; metal weatherstrips, caulked; two-car garage.
H. A. O'Rourke, Inc. 5471 Gravois. RI. 4310

EUGENE J. ALTHEIMER, WILLIAMS & CALMER, INC., 817 Chestnut st.

Formerly $16,500 Now $6850

4-family, 4 rooms, modern flat; hardwood floors, tile baths; a real bargain; lot 50-ft. front.
MICHELSON REALTY CO., 820 Chestnut.

BARGAIN HUNTERS

4037 LAFAYETTE, $5450.

A good single 5-5-room flat; tile bath, steam heat and garage. Taken in under 1st d. t. GLICK, 822 Chestnut. MA. 4182. Sunday FO. 0188.

PRE-INFLATION OPPORTUNITY

1021 BATES ST.

Near Grand; 5 rooms, steam heat, modern, garage; you won't waste time looking over this outstanding value; terms; low price. Open today. RIv. 5430.

Reservoir Park Single, $7950

3622 De Tonty—Beautiful, modern 5-6 and sunroom single flat; 2-car garages; just off Grand av., and near the park; less than ½ of original price.
MICHELSON REALTY CO., 820 Chestnut.

FOUR-FAMILY FLAT SACRIFICED

4 and 5 rooms; South Side location; 4 hot-water heating plants; price $6500, with $1000 down.
VERNON LAUX, 705 Chestnut. CH. 8300.

MUST SELL.

Single 5 rooms; hardwood floors; tile bath. OWNER BOX R133, POST-DISPATCH.

ALASKA, 4414—3-3; bath; furnace; $4750; only $500 cash necessary. LAclede 6648.

FLAD, 4156—Single 5-5; near Shaw's Garden; price $4200. LAclede 7440.

FLAT—Modern 6-6 room; near Tower Grove Park; water heat; Murphy beds; garage; $12,500; may consider something smaller. BAITINGER R. E. CO., 409 Fullerton, 7th and Pine.

FLAT — Double 4-5, bath, furnace, foreclosure bargain. Box N-89, Post-Dispatch.

FLAT—5-5, modern single; only $5000; easy terms. Riverside 6392.

2-FAMILY FLAT—4-5 rooms, bath, $500. FRospect 4809.

4 FAMILY bargain, rental, $107.00; priced at $8250. FRospect 5586.

FLAT—4-family; hardwood floors; 5 garages; sell cheap. Box R-206, Post-Dis.

FLAT—5-5; modern, single; 3 years old; sacrificing for $7850. Riverside 4898.

GRACE, 52xx—4-room frame flat; modern; $2200 cash. FRospect 2322.

GRAND, 40xx S.—Good single 4-5; $5800; bargain. LAclede 7440.

HAVE modern new double flats, 3, also 4 room, south, sacrifice either for cash. Box N-354, Post-Dispatch.

KEOKUK, 3766—5-5; fancy modern single; must be sold. Riverside 4898.

KEOKUK, 3133—Single flat; 3-3; baths; price reduced. Owner, FRospect 5155.

BUY ➡ NOW!

DOUBLE FLAT—PRICE $8500

● 39xx McRee, separate entrances, 3 rooms, good condition; a real bargain and investment.
H. A. O'Rourke, Inc. 5471 Gravois. RI. 4310

MERAMEC-LOUISIANA, —— Single, 3-3, baths, $4250; bargain. LA. 7440.

MICHIGAN, 4650—Single, 40xx Hartford; double; exchange. Inquire 3425 Meramec

NEBRASKA, 3546—Three-story flat, three rooms, bath, modern. Owner 153A Sidney

NEBRASKA, 31xx—3-3 single; bath; furnace; garage; price $3250. Riv. 4898.

OHIO, 1806—3-3 single; baths; all rented; $34 a month; $3400; terms. LA. 7440.

OREGON, 31xx—Equity single 3-3; bath, new first; owner; no agent. Box F-15, Post-Dispatch.

★ 1944 Provenchere Pl.—4-4 single, garage; only $3800. LAclede 9543.
OPEN 2-5:30

RUSSELL, 4040—Sacrifice modern 4-family 5-5 rooms; bath; price $10,800; offer wanted. John Eggers, Ditmer, Mo.

RUTGER, 1808-10—4-family; 4-6 rooms; bath; rent $840; clear; bargain at $6500. LAclede 8658.

SALENA, 4144—Cottage, brick house, 4 rooms and bath, $2200.

SHAW, 4118—Open, an exceptional flat, it is not just another place for sale, but a real character two-family 6 and 6 room flat with hot water heat, tile bath, garage and your chance to buy cheap at easy terms.
Jos. F. Dickmann R. E. Co., 623 Chestnut

SHENANDOAH, 3863—Here's a buy for the man who wants a big modern 5 and 6 room flat at a real cheap price and easy terms; furnace, bath, garage.
Jos. F. Dickmann R. E. Co., 623 Chestnut

SIDNEY, 2918—4-5 modern; bargain; make offer. EWERS, FRospect 2020.

WYOMING, 1331—Single; 4-5, baths, 1 furnace, $5000. FRospect 4809.

RESIDENCES FOR SALE

South

PRICE

Is not the thing in the sale of these two homes. What we want is the buyer and the terms and price will be cut deep to suit you. 1821 S. Compton is a mansion, on beautiful lot, 84 feet, trees, shrubs, 9 rooms and very desirable. 2904 Allen av., corner Nebraska av., 10 rooms, hot-water heat and the yard is like a park. All in good condition; exchange considered on these homes.
Jos. F. Dickmann R. E. Co., 623 Chestnut.

5308 NOTTINGHAM

Nine-room brick, slate roof, two baths; lot 40x125; garage; all improvements made. "Must sell." Details from owner.
JOHN S. BLAKE & BRO., 815 Chestnut.

ST. LOUIS HILLS HOME

5862 Hanks; is open for your inspection; 6 rooms; tile bath; every convenience; it's a honey.
DIMMITT-RICKHOFF-BAYER, GAr. 4710

EXCELLENT ROOMING HOUSE

3954 Russell; 11 rooms, 2 baths, shower; divided into five apartments.
RENGEL-WEBER LA. 9543

CLOSE TO TOWER GROVE PARK.

2359 S. 39th st.; 7 rooms and attic, new hardwood floors, furnace; deep lot; terms
MILTENBERGER & SON, 806 Chestnut.

3533 CRITTENDEN—OPEN TODAY.

9-room modern residence; hot-water heat; garage; ½ block east of Grand.
FEIDT, 3531 S. GRAND. LAC. 3841.

FLAD, 4166—7 rooms, modern; hot-water heat; bargain. LAclede 2259.

FLORA, 3862—10-room, beautiful residence; first-class condition.

GEYER, 2738—Want offer for modern 5-6 residence; sacrifice.

3634 JUNIATA; OPEN 3-5 TODAY

Nine rooms, modern, extra well-built; will pay you to inspect. LAclede 9543.
RENGEL-WEBER LA. 9543

LAFAYETTE, 3832—8 ROOMS.

Well-built home; perfect condition; hot-water heat, etc.; low price.
CHAUNCEY P. HEATH CO. GAr. 3164.

MISSISSIPPI, 1217—9-room brick; ideal for rooming house; $2500. LAc. 7440.

RESIDENCE—St. Margarets Parish, 8 rooms, hot-water heat; selling account death; will sacrifice. Box N-103, Post-Dispatch.

MUST live in California and will sell my 8-room house near Shaw's Garden at sacrifice. Box N-385, Post-Dispatch.

SHENANDOAH, 4237—8-room residence, modern; must sell; price $4000; $500 down payment.
BADEN REALTY CO., 917 Baden av.

ST. VINCENT, 3036—Modern 6-room brick residence; 6-room brick residence; $8500. Riverside 6083.

Southwest

BUY ➡ NOW!

OPEN TODAY—PRICE $5500

● 4963 Tyrolean, 6 and sunporch brick residence, excellent condition, wonderful automatic heating plant, 2-car garage, close to schools and transportation. Now is the time to act. See today. Open.
H. A. O'Rourke, Inc. 5471 Gravois. RI. 4310

BEAUTIFUL NEW

6-ROOM RESIDENCES

5905-07 LINDENWOOD AV.

RATHSKELLERS—REAL BUYS—OPEN
STEDELIN & ASHBY, INC., CH. 4855.

BEAUTIFUL NEW

6-ROOM RESIDENCES.

5205-11 LINDENWOOD AV.

RATHSKELLERS—REAL BUYS—OPEN
STEDELIN & ASHBY, INC., CH. 4855.

West

BARGAIN RESIDENCES

1155 BAYARD—6-room bungalow; near good car line ..... $ 3000
5739 ETZEL—8 rooms, tile bath, garage; vacant .... $ 6500
5123 CABANNE—10 rooms; garage 6500
4242 WEST PINE—Reconditioned, 8 rooms, vitrolite bath and kitchen; 2-car garage; vacant; open today 7300
7279 FORSYTHE — 7 rooms, sunroom, 2-car garage 12,000
50 BROADVIEW DRIVE—8 rooms, 2 baths, garage .. 14,500
601 S. MERAMEC (David Place)—2-story brick; 9 rooms, 3 baths, sunroom, 2-car garage 16,500
7353 KINGSBURY PL.—9 rooms, 2 baths; garage 18,500

SEE THESE BEAUTIFUL HOMES.
PHONE US. ARRANGE TO INSPECT.
HENRY R. WEISELS CO.
8th & Chestnut. — CH. 4800.

LITTLE FLOWER PARISH

BOLAND DR. AND GISSLER

7 ROOMS, 82 FT., $6950

7797 Glasier (5 blocks south of 7300 Clayton road) is a practically new 7-room, 2-story residence, gorgeously situated amongst 6 enormous oak trees.

Of course, it has oil burner, tile walled bath, 25-ft. enclosed sleeping porch, etc.

First mortgage has been $7000, property now clear and will sell for the sensational price of $6950.

Drive out today and see me or call CEntral 4602.

HEATH BARGAINS

UNIVERSITY CITY

6931 Washington, 7 rooms, $13,900.
7242 Kingsbury, 8 rooms, 2 baths; U. Hills
7147 Washington, 8 rooms, 2 baths.
7019 Northmoor, 6 rooms, beauty, $11,500
7214 Greenway, U. Hills, fine 9 rooms, 3 baths, 110 lot; well built.
7325 Kingsbury, University Hills, 7 rooms, Colonial; right price.
7040 Kingsbury, 9 rooms, 2 baths.
7405 Maryland, 7 rooms, 2 baths; snap.
7474 Washington, 6 rooms, 1 bath.
7371 Liberty, 5 rooms, only $4900.

MOORLANDS

45 Crestwood, 7 rooms, 2 baths; open.
19 Crestwood, 9 rooms, 2 baths; snap.
7624 Carlswold, 7 rooms, Wydown Forest.

LAKE FOREST

56 Sierra dr., 10 rooms, 3 baths; open today; exceptional value; look.
CHAUNCEY F. HEATH CO., GArfield 3164. 818 Chestnut.

Open For Inspection
SUNDAY AFTERNOON

54 Claverach Drive

IN MOORLANDS

Lovely 10-room modern residence, in perfect condition, and very reasonably priced and on easy terms.

EDWARD L. BAKEWELL
CHestnut 5555. 118 N. Seventh

You Can Make a Profit

If You Buy This Home

5748 Chamberlain

9 Rooms, Tile Bath, Oil Burner. In excellent condition.

JOHN FRANCISCUS
804 CHESTNUT MAin 4407

YOU CAN BUY THIS ATTRACTIVE HOME IN HILLCREST FOR $13,800

—TERMS, $2000 CASH,

71 ABERDEEN PLACE

2-story, 8 rooms; garage; 70-ft. lot. See today. Open. Owner will show thru.

HENRY R. WEISELS CO.
8th and Chestnut.

5 BEDROOMS—3 BATHS

UN. HILLS

See 545 Purdue today for the best buy in the entire district; perfect arrangement, every room spacious, tile kitchen, tile lavatory on first floor, sunroom, breakfast room, oil heat, practically brand-new; here is one of those "pick-ups" that you hear about; makes inspection today and be convinced.
A. G. BLANKE R. E. CO. MAIN 3046

A Real Home—Open Today

Seven rooms; convenient location; St. Rock's Parish; $6250. See 6144 Washington.
EUGENE J. ALTHEIMER, WILLIAMS & CALMER, INC., 817 Chestnut st.

RESIDENCES FOR SALE

Central

ATTENTION, BUYERS!

At special sale to quick buyer, 2775 Chouteau av.; better than a corner, California: runs right into the property; run 50x125; good 8-room brick house; chance to make money.
Jos. F. Dickmann R. E. Co., 623 Chestnut

OLIVE, 3109—Large residence; hot-water heat; double brick garage; suitable for business. Owner on premises.

North

CHEAP TO CLOSE ESTATE

4533 LABADIE AV.

7-room frame residence; 50 foot lot; $2500 will buy it.
FEDERER, 2610 Gravois. FRos. 1519.

LOOK AT THIS BARGAIN

5318 Queens; beautiful 7-room residence; large lot; open.

WEST PINE, 4108—Bargain, for quick sale. Owner, FOrest 8542.

Northwest

ROLAND, 3953 — Beautiful home, 4 bedrooms, 2 baths and lavatory, 2-car garage in basement. Foreclosure price. See today.
GEO. WANSTRATH JR., INC. COLFAX 3700.

RESIDENCE—$8750

Don't miss this bargain; 7 rooms and bath; good heating plant; lot 60x120; on Natural Bridge near Pine Lawn; may trade; branch office open Sunday. Call Yorktown 2199.
ALBERT WENZLICK R. E. CO., 1010 Chestnut. CHestnut 6900.

$6500 BUNGALOW FOR $3800

4468 Penrose, 5-room brick, hardwood floors, craftex paper; garage; make your own terms; open 2 to 4.
ARCHSHOEFER & SKAGGS, CH. 6243.

BLESSED SACRAMENT PARISH.

5232 Northland; near Union; 7 rooms, tile bath, furnace, 3-car garage; $4350.00; or a real buy. Open for inspection.
FEINBERG, 2914 N. Union., EV. 4900.

DANDY 6-ROOM RESIDENCE, $5850.

4753 St. Louis; bath, furnace, deep lot; newly decorated; small down payment; balance like rent; open for inspection.
FEINBERG, 2914 N. Union., EV. 4900.

5311 LOTUS AV.

Str large rooms and reception hall; hardwood floors, steam heat; garage. Priced right.
MORSANI-NAUMAN, FRANKLIN 4242.

SAN FRANCISCO, 44xx—6-room brick residence; oil burner; 2-car garage, side drive; excellent location; price $5500; $1000 cash will handle; phone office.
LUND RLTY., 3014 Union. EVergreen 7067

South

4040 CONNECTICUT—$3850

Seven rooms, bath, furnace, newly papered and painted; garage; open today.
FEWPT REALTY CO.
LAclede 3841. 3321 S. Grand.

COPELIN, 3215—7 rooms, hot-water heat, modern. FRospect 3833.

RESIDENCES FOR SALE

West

JUST COMPLETED

NEW MOORLANDS HOME

YORK DR., 7420—There's a treat in store here, brand new 8 rooms, 2 colored tile baths, lavatory and kitchen; screened porch, 80-ft. lot, rathskellar. You'll be amazed at the new features; price low, easy terms. Key trade. Open.
DIMMITT-RICKHOFF-BAYER GA. 4710.

UNIVERSITY HILLS

NEW HOME

7356 Kingsbury; 8 rooms; two baths, extra lavatory first floor; oil burner; 2-car garage; new home, never occupied.
ANDERSON-STOCKE-BUERMANN, Main 4593. 808 Chestnut st.

FREE 16 ROOMS OF FURNITURE.

Who'll buy this house for ½ price, best condition, good income, $2500 cash; price $7500; all conveniences. 4613 Newberry.

Buy Before Prices Rise.

$10,000 will buy home that cost $23,000 to build. See 900 Buena Vista. Delightful 7 rooms. Nice yard. Only $14,000. Now $7200. Will finance. 5700 west, 7 rooms. Call SLONIM R. CO., 8154 Chestnut. CEntral 5565.

HILLCREST COLONIAL

27 Aberdeen place, 7 large rooms, in excellent condition; beautiful lot; terms.
C. F. HEATH R. E. CO. GAr. 3164.

DRIVE THROUGH CHEVY CHASE

And inspect the beautiful new Colonial 6 rooms, 2 tile baths and kitchen; extra lavatory; breakfast nook; rathskeller; near St. Louis Country Club in Chevy Chase subdivision at Price and Bonhomme rds.; open Sunday.
DIMMITT-RICKHOFF-BAYER, GAr. 4710

5 BEDROOMS—3 BATHS

HAMPTON PK.

Beautiful practically new home, studio living room, over acre of ground; low price; may take smaller house.
A. G. BLANKE R. E. CO. MAIN 3046

1 BEVERLY PLACE

Residence late Charles P. Senter, thoroughly modern plus; exceptionally well built; 4 master bedrooms, 2 baths, 3 servants' rooms, bath second floor; attractive price.
LEGRAND JONES, INC., 102 N. 7th st.

INSPECT 502 DONNE TODAY

Lovely 7 room English house, beautiful lot; private street, ideal for children; 1 block west of North & South rd. at Delmar; terms.
DIMMITT-RICKHOFF-BAYER GA. 4710.

WILL SELL FOR LESS

THAN FIRST DEED OF TRUST.

Lock at 5045 Ridge today. Wants offer immediately on this 7-room brick residence. Price only $2950.
DIMMITT-RICKHOFF-BAYER, GAr. 4710.

PROVIDE A COOL HOME

8-room residence Westmoreland Drive, beautiful trees, $4600 Cash will handle; Harry Newman, Inc., 4211 S. Kings'way.

OWNER WANTS SALE, 5204 WELLS.

Convenient to transportation, schools, churches. Investigate and get the price. Values should rise, so buy now.
EUGENE J. ALTHEIMER, WILLIAMS & CALMER, INC., 817 Chestnut st.

ST. ROSE'S PARISH.

Maple, 5705—8 rooms (5 bedrooms), oil burner; low price; will offer.
McDONALD, 1111 Chestnut, MAin 0142.

MODERN RESIDENCE

5915 Waterman; 7 rooms, hot-water heat, 2-car garage; must move to owner; detail priced to sell. Call Sunday afternoon.
FRANK J. FRICK R. E. CO., MA. 0780.

A REAL BARGAIN.

6160 McPherson; 9 rooms, hot-water heat. AUG. H. EHLING R. E. CO., 722 Chestnut.

NO. 38 ABERDEEN PL.

Extra well built modern home, 4 bedrooms, tile bath and shower; hot-water heat; oil burner; 2-car brick garage with driveway; attractive price; admission only by card.
HENRY HIEMENZ R. CO., 614 Chestnut.

West

7358 Arlington Dr.

RICHMOND HEIGHTS

New 7-room brick house of good construction; beautiful trees. Priced to make quick sale. Open 3 to 5.
A. T. TERRY, SON & CO., 823 Chestnut.

ARLINGTON, 1937 — Modern 6-room slate roof, garages, bargain, clear; easy terms.

5623 Lotus—8-room brick; 50-foot lot; clear; bargain.
H. HAFFNER RLTY. CO., ROsedale 9706.

HERE'S A RESIDENCE BARGAIN.

1367 Arlington; 7 rooms, hardwood floors, furnace; garage; clear; terms.
MILTENBERGER & SON, 806 Chestnut

BARTMER, 5118—Newly decorated; hot-water heat; cheap. Call Sunday.

BERTHOLD, 7033—6-room residence; hot-water heat; tile roof; garage; admission by card only. Cabany 2846W.

7634 Carrswold Drive

GLEN RIDGE SCHOOL—TREES

Dandy, well-located, practically new home, 6 rooms, tile bath, beautiful condition; breakfast room. Small cash.
A. G. BLANKE R. E. CO. MAin 3046.

CLAYTON, 6721—Dewey School across street, 6-room brick, large lot.

7446 CORNELL

Brand-new, 6 rooms, tile bath, hot-water heat, 2-car brick garage. Open. Will make wonderful deal. May trade.
A. G. BLANKE R. E. CO. MAIN 3046

5844 DeGIVERVILLE

This lovely residence of 7 rooms and sunroom; strictly modern; steam heat; price $7000; no trade; open today; inspect.
WANSTRATH RLTY. CO., CEntral 2940.

DELMAR, 6115—5 rooms; offer will take.
HAAKE, FOrest 2284.

EVANS, 4123—7 rooms, 2 baths, equipped furnished rooms. JEfferson 3868.

17 FORDYCE LANE

The price on this home has been substantially reduced for immediate sale; 10 rooms, 3 baths, attached garage, recreation room; 2 acres of ground. Look for full particulars.
MISSISSIPPI VALLEY TRUST CO., Agt., Broadway and Olive. CEntral 7830.

Forsythe District Homes

Two 6-room brick residences; just taken in by bank under $8000 first deed; can sell for $6850; real buys.
MICHELSON REALTY CO., 820 Chestnut.

7446 HIAWATHA

Fine 5-room modern bungalow at cash-up price. Dandy location, perfect condition. Open. See today and get surprisingly low price and terms.
A. G. BLANKE R. E. CO., MAin 3046.

I HAVE a very desirable home of 7 rooms, 2 baths, 4 bedrooms; in exclusive West End; very reasonable. If you are in the market for a home, don't overlook this. Box N-352, Post-Dispatch.

OUR LADY OF LOURDES PARISH.

7259 Lindell; 6 rooms and breakfast room; garage; nice arrangement of rooms.
BUTTS REALTY CO., 803 Chestnut.

4506 Maryland

For stores or private residence; first floor; reception hall, living room, parlor, dining room, sunroom, butler's pantry, kitchen; 2d floor, 4 master bedrooms, 2 baths, sleeping porch; 3d floor, 4 rooms, bath; garage; gas heat. For particulars see
A. T. TERRY, SON & CO., 823 Chestnut.

IDEAL HOME

7606 Maryland; large lot; 8 rooms, one and one-half baths; fine construction and condition; 1-car garage; near Clayton grade and high schools; priced right.
BUTTS REALTY CO., 803 Chestnut.

MARYLAND, 7022—Residence; 7 rooms; sun parlor, garage, suitable grounds; sacrifice $12,500. FA. 5559.

324 MELVILLE AVE.

This attractive 2-story brick home; newly painted and decorated; 7 rooms, tiled bath, oil burner, 2-car garage; near Washington University. Reasonable price and terms.
MISSISSIPPI VALLEY TRUST CO., Agt., Broadway and Olive. CEntral 7830.

4364 PAPIN ST.

Brick residence, 9 and sun rooms, bath, hardwood floors, hot-water heat, 3-car garage; price reasonable. Mr. Voss.
4712 NATURAL BRIDGE. EVergreen 4990

6152 PERSHING

9-room modern; owner; list price $8500; will sell for $6250; real buys.
RESIDENCE—Modern; on Forsythe; 4 bedrooms and sunroom, second floor; 2 car garage; large oak trees; lot 80x185; subject to first deed only; close to church, schools, transportation; best location in University City. Box R-298, Post-Dispatch.
RESIDENCE—For sale, wonderful location in west end, new fixtures, well arranged. Box F-23, Post-Dispatch.

RESIDENCES FOR SALE

West

RESIDENCE—8 rooms, beautiful living room with fireplace; 4 large bedrooms, 3 baths; oil burner, with hot-water heat; moving; leaving city; must sacrifice. WEb. 2420J.

RESIDENCE—Etsel Terrace; 9-room brick, now rented; good income; 2-car garage; convenient; several car lines. Sell very cheap or consider bungalow in exchange. Box P-194, Post-Dispatch.

RESIDENCE—$700 buys beautiful 5-room, West End; only a first deed of trust. FOrest 1364.

7436 UNIVERSITY DRIVE—ONLY $8850

8-room bungalow; 5 rooms, sun parlor and bath on 1st floor; 2 rooms on 2d floor; garage; deed of trust, 5½ per cent. Must be sold. Call Sunday afternoon.
FRANK J. FRICK R. E. CO., MA. 0780.

A REAL BARGAIN.

6160 McPherson; 9 rooms, hot-water heat. AUG. H. EHLING R. E. CO., 722 Chestnut.

NO. 38 ABERDEEN PL.

Extra well built modern home, 4 bedrooms, tile bath and shower; hot-water heat; oil burner; 2-car brick garage with driveway; attractive price; admission only by card.
HENRY HIEMENZ R. CO., 614 Chestnut.

Central

CORNER—West of Jefferson; 50-room hotel, restaurant, etc.; ½ block from Olive; bargain for cash. Box F-345, Post-Dispatch.

S. E. COR. Hickory and Rankin; 2 stores, 2 flats; sacrifice for cash.
H. H. HAFFNER RLTY. CO. RO. 9706

North

UNUSUAL LOCATION

TWO DOORS NORTH OF WOOLWORTH'S.

All rented. 3824-30 N. GRAND, inspect today. Sell, trade. Owner 3528 N. Grand.

MUST SELL—MAKE OFFER

4300 PLEASANT.

Ideal for restaurant. Owner 3528 N. Grand.

GRAND, 1716 N.—Store; 5 rooms; hot-water heat, $5200. COlfax 0266R.

South

70-CAR GARAGE.

Good prominent corner, including filling station, thoroughly modern, fully equipped. Formerly had first deed of trust of $35,000. Sacrifice $17,500. GLICK, 822 Chestnut, MAin 4182. Sunday FO. 0188.

BUSINESS CORNER

Selling to close estate; your opportunity; 3331 S. 6923 Gravois and call Winfield 1889, or Cliffstone 6900.

REAL BUSINESS CORNER

★ 3900 Shenandoah—Stores and flats, hot-water heat; garages. LA. 9543.

ACCOMAC & OHIO, N. E. COR.

Splendid business corner, 6 stores, 2 flats. Rent $2040; low price. Well financed.
WANSTRATH RLTY. CO., CEntral 2940

MODERN, 2 stores with 5-room flats above, hot-water heat. FRospect 4809.

STORE and 5-room flat above, bath, electric, hot-water heat; 50' ground, $3500. CAbany 6978W.

STORE—And 7 rooms. Call Monday at 1016 S. Fourth st.

TWO STORES; Granite Business Center, at Rent; $1850 cash will handle. FL. 1313

West

STORE & FLAT, $3850

Well-built brick building; extra 25-ft. lot; well-treated West End street; a

FARMS FOR SALE

Missouri

Lincoln County Bargains
Beautiful Country Homes

80 ACRES, lake site, wonderful spring; 5 miles south Troy; 5-room house, barn 54x44, poultry houses, cellar, fruit; all-weather road.

50 ACRES, 2 miles Troy, 6-room house, 2 barns, poultry house, cellar, fruit, deep well, spring; electric available, beautiful surroundings. Priced to sell.

120 ACRES, 7 miles northeast Troy, 6-room house, 2 barns, deep well, 2 springs, creek-bottom land, close school; all-weather road; reduced from $4800 to $3200. Terms.

160 ACRES, 5 miles southwest Elsberry; 4-room house, outbuildings, well, 4 springs, 30 acres creek bottom, $1950; $750 cash.

See us for river and highway frontage.

Cockrell & Clark, 4432 Washington. JE. 1364 or Troy, Mo.

BUY NOW!

PAUSE—STOP—LISTEN

Owner, because of unexplainable personal conditions, wishes to dispose of elegant 40-acre farm facing highway 25, 50 miles from city, having 25 acres in cultivation, 7-room frame house, outbuildings, cistern and well, all chickens, stock and necessary implements included, at the ridiculously low price of $2500. We positively guarantee you that it will not be a waste of time or money to call or write for it, then go to Bloomsdale, R. R. No. 2, Box 64, then see us. Act quick, this will go in a hurry.

H. A. O'Rourke, Inc. 5471 Gravois. RI. 4310

WANT A BARGAIN FARM?

Must sacrifice 50-acre farm, near Big River; 5-room house; good cistern; Delco system; good roads; a give-away. Box N-68. Post-Dispatch.

176-ACRE FARM, one mile west of Eureka on new Highway 66. Good 7-room house, good barn, 3-room tenant house, well and cistern, one spring, ½ mile frontage on new highway; priced right for quick sale. A. J. Radforth, Eureka, Mo.

$25 DOWN BUYS FARM HOME.

40 acres, Arcadia, on highway; house, barn, spring, school, etc. Also 80 acres with 100 bearing fruit trees, etc. $10 monthly. Other bargains. Owner, 1810 O'Fallon.

BEING GENERAL AUCTIONEER OVER FOUR COUNTIES I FIND BEST BARGAINS, any size, on or near concrete highway, only 50 miles west, bottom ridge, highly improved. Dyer, Moscow Mills, Mo.

COUNTRY HOME

New, modern brick bungalow; bath; furnace; electric; 10 acres wooded land; high location; 13 miles out; $4000. PAPE & JOHNSON, 8306 GRAVOIS.

$400 CASH $10 monthly, $850; 21 acres, 3-room house, berries, fruit and garden, spring. 19 miles south. Ogle, 1224 Hodiamont. PA. 4914.

FARM — 120 acres, convenient Missouri educational center, only $2300, with 2 cows, 2 calves, good team, brood sow, 60 laying hens; full line tools and 50 acres growing crops included if you come at once; 6 miles high school town; 2004 market; 80 tillable, some creek bottom; creek-watered woven-wire fenced pasture; lots wood, some timber; good 6-room house, modern; many buildings; all $2300, part cash; offered for first time; June list 250 others. United Farm Agency, D-428 R. M. A. Bldg., Kansas City, Mo.

SMALL FARMS—In St. Louis County, near Eureka; 20 miles from St. Louis on the best highway; some on Gravois rd., one of the city's electric; rich soil, high school; 2, 5, 10, 20, 40, 100 acres; some with fine stand improvements; $75 per acre; terms; will build to suit. Some with bungalows and clubs, at very reasonable prices; terms. See J. W. Thes in Eureka, Mo. New Highway 66.

FARMS—I or all of 4; 1-3 down, carry rest mynded; 4 acres on Dallas rd., opposite Westwood Club; 22 acres on corner Dallas and Upper Ladue rds.; 57 acres ½ mile off Wild Horse Creek rd., near Chesterfield; large, over-flowing spring on same. 120 acres in Pulaski County, Mo., 1 mile from Gasconade River. FR. 7747.

FARM—102 acres; 5-room house; large barn; ben house; tenant house; well, cistern, spring; 25 acres creek bottom; water in house; good road; 35 miles out; $2750.

PAPE & JOHNSON, 8306 GRAVOIS.

FARM—160 acres; near Bismarck, Mo.; 80 in cultivation; 4-room house, springs, drilled well, fruit; possession; clear.

ANDERSON-STOCKE-BUERSMANN, Main 4593. 806 Chestnut st.

FARM—For sale or trade; 140 acres timber; river front; 50 miles St. Louis; will sacrifice, quick sale. Pearson, 720 West Fifth, Washington, Mo.

FARM and farm lands; 20 acres on highway; good business site. See Eggers farm, 1 mile west Dittmer on Highway 30.

FARM—320 acres at Bourbon; five-room house, outbuildings, 30 acres tillable, balance timber; fenced; gravel road; $1650. HOZHN, 1502 Union bl., Rosedale 0706.

FARMS—Meramec River; stock farms; fishing, hunting. Write us for particulars. Cuba R. E. Co., J. A. Kimberlin, Cuba, Mo.

FARM—Improved, 102 acres; whole or part; near St. Charles; real bargain. Otto Semke, R. R. 2, Boonesboro rd., St. Charles, Mo.

FARM—60 acres; spring and creek; 35 cultivation; 5-room house; cellar; smoke house; chicken house; $800; terms. R. Nichols, Steelville, Mo.

FARM—26 acres; at Imperial, Mo.; 18 miles from city; 1 block from Highway 61; half in bottom land; low price. PAPE & JOHNSON, 8306 GRAVOIS.

FARM—130 acres, all new buildings; stock and crop for $8000. Joe F. Malloy, Dittmer, Mo.

FARM—10 acres fruit, truck and poultry land, 45 miles south; price $250; $10 cash. James G. Cook, Kinsey, Mo.

FARM—15 or 40 acres; need money, must sell. Owner, 7071 Lillian.

FARM—Franklin County, Mo.; 160 acres; $1800; $800 cash, $1000 terms; bottom; 7-room house; 50 Chippewa.

FARMS—Stock, grain, poultry, fruit, timber lands; get our lists. Steelville R. Co., Steelville, Mo.

FARMS! HOMES! CLUB SITES!

All sizes and prices. Write for free list. Tri-Co Realty Co., Festus, Mo.

FARM—Six acres of land; 7-room house; Manchester, Mo.; $300 a year. GRand 2200.

FARM—18 miles out Gravois; 60 acres, $2000; will divide; fine for home site or chicken raising. GRand 6702R.

FARM—35 acres; on highway, $10 an acre, or automobile. 7071 Lillian.

$50 ACRES near Mammoth Springs, Ark., on Missouri line, near improved gravel road No. 9 near South Fork River—hard fishing and hunting; good spring and spring stream on property; has crops tillable to acre of cotton; 60 acres virgin timber, 150 acres in cultivation; price $5000; terms. H. C. BENNER, 3 S. Meramec, Clayton. RO. 5194.

56 ACRES, 6 miles southwest Troy; 12 acres bottom land, 5 springs, clear hardwood timber in Cuivre River; $900.

88 ACRES, 1½ miles northeast Moscow Mills, near Cuivre River; 4-room house, outbuildings, plenty fruit, electric available. $2800.

Mrs. Georgia Courtney, Troy, Mo.,

Texas

100 ACRES in Wayne County; 50 in cultivation; house, orchard, spring; ideal for stock, poultry or fruit; clear title. $600, terms; $200 cash. 1390 miles southeast from St. Louis on route 61, 67 34 to Pettetsun; 3 miles out to C. W. Allen, Kyles, Mo.

203-ACRE FARM—Real location; all kinds of buildings; price $7500; terms 10 per cent of purchase price paid in cash, balance 10 years at 5½ per cent interest; state taxes paid to date; high time for $22,000. Noble Green, Monroe City, Mo.

87 ACRES—Level, 4-room house, screened outbuildings, 21 miles east, Mount Sterling, Mo. Worth $6500 sell for $3500 quick sale. No trades. Lee-Schoenecke, 5422 Gravois. RI. 4343.

180 ACRES—all kinds of buildings, on hard road, 2 miles from city; a real bargain for city man, speculator, or a retired man, a gold mine, just a little can be made on this place. Noble Green, Monroe City, Mo.

80 ACRES — 5-room log house, outbuildings; orchard; deep well, fruit and timber; 30 cultivation; 3 miles Wash, Mo.; $2500; terms. Will divide.

YATES, 4109 S. Grand. Riv. 5577.

80 ACRES—Out and over-hill from drive south of St. Louis; good 6-room house; see us before prices go up. Hafner, Fergusson, Mo. AT-water 1185.

Illinois

FARM—119 acres, Alexander County, Ill., on concrete highway, near town, schools and churches; small house and barn; 25 acres cultivated, 40 acres timber, 50 acres excellent young peach and apple orchard; good location for truck, poultry and filling station; $2400. Box 12, Post-Dispatch.

FARM—2 acre; berries, fruit; nice; electricity; $1150; also 5 acres, 40 acres, 160 acres. Write, see W. R. Wolf, Fressure, Ill.

FARM—For sale or trade; 40 acres; all improvement and livestock. Lee W. E. 3, Box 213, New Athens, Ill.

FARM—15 acres; 6-room house; on State road, 27 miles from St. Louis; $2500; no trade. HI. 8318.

27½ ACRES—On oil road; ½ mile from village, 25 miles St. Louis; 4-room house, cellar, plenty shade, water under pressure, outhouse 12x14, barn 20x30, sheds attached, garage, 2 chicken houses 16x48; fruit; timber; Delco lighting plant; telephone, rural mail; price pays premium for eggs; a good home can be made on this place; a little abroad; terms. Box 507, Worden, Ill.

80 ACRES — 5-room log house, outbuildings; orchard; deep well, fruit and timber; 30 cultivation; 3 miles Wash, Mo.; $2500; terms. Will divide.

YATES, 4109 S. Grand. Riv. 5577.

WE have some wonderful bargains in 2 sizes of Illinois farms, close to St. Louis. See us before prices go up. Hafner, Fergusson, Mo. AT-water 1185.

Missouri

FARM—80 acres, on State highway; 6 fronting; small; German Catholic community; $1250. Chris Veazman, Festus, Mo.

FARMS FOR SALE

Missouri

81 ACRES—U. S. 61; good house, outbuildings, orchards, vineyards, 3 springs; good location for fish lake; Union Electric, 22 miles. Mrs. Ed Arnold, Barnhart, Mo.

148 ACRES—17 miles out; good 6-room house and outbuildings; 3 springs; 80 acres cultivated; best soil and cattle pasture. Terms for flat.

YATES, 4109 S. Grand. Riv. 5577.

67 ACRES—6-room house, outbuildings, fruit and grapes; 25 acres in cultivation; ...use House Specials; $2500. Terms. Yates, 4109 S. Grand. Riverside 5577.

47 ACRES—6-room house, barn, high location, at Rock, Mo., 34 miles from city; electric available; $2500.

PAPE & JOHNSON, 8306 Gravois.

10 ACRES—10 miles from city; 6-room house; 135 fruit trees; deep well; $1950. A. Osterkamp, Riverside 2216W.

5 AND 10-ACRE TRACTS—On Highway 66; low price; easy payments. McCaughey, Fairfax.

200-ACRE FARM—Improved grain and stock; near Fulton, Mo. R. G. Bass, owner, Fulton, Mo.

70 ACRES—Near river; 55 miles out; price $12,000 terms. 4402 Edgewood av., Pine Lawn, Mo.

50 ACRES—Coles to 66, west of St. James on good road; price $600; $100 cash, balance monthly. Stites Rity.

20-ACRE FARM—Good improvements; on concrete highway 21, at 37-mile post, C. Christof, 420 S. Third st.

54 ACRES—5-room house; implements, outbuildings, grapes; cheap; sickness. Kraft Bros., Kinsall, Mo.

5 ACRE tracts, 5 miles from city; $50 per acre and up.

YATES, 4109 S. Grand. Riv. 5577.

40 ACRES—$1600; Missouri Ozarks; unimproved; $5 down; $5 monthly. Box J-196, Post-Dispatch.

30 ACRES—Bottom, 20 acres ridge; good road; 1¼ miles from Morse Mill, Mo. Bertha Bettich.

20 ACRES—Clear; 2-room house; cow, hogs, chickens; spring, garden; quick sale; $195 cash. H. Watson, Enough, Mo.

10 AND 20 ACRES—Near Morse Mill and Big River, $20 acre. NE. 1665.

35 ACRES on highway; $10 acre or automobile. 7071 Lillian.

25 ACRES—7-room house and orchard; near Mississippi River. Riv. 3392.

123 ACRES—Improved; gravel road; near town. Phillips, O'Fallon, Mo.

FIVE acres on Bible-Gra. road; $100; $5 down, $5 monthly. 1810 O'Fallon.

6926 BELMAR

Impending Colonial home on beautiful ½ acre lot; this is the biggest bargain in U. City. Owner leaving town. Better investigate without delay. WENZLICK'S, CHestnut 6060 or CAbany 1452M.

5-ROOM HOUSE and 3-room house; 300 feet front in Pacific block from new Highway 66; $1950 for all.

PAPE & JOHNSON, 8306 GRAVOIS.

NEW, modern home, with 1 29-100 acres rich garden land; electric; just 15 miles on No. 30. Inquire at Bunar's Pure Milk Dairy, Union Electric, 22 miles.

OZARKS—20 acres poultry lands, $100, $5 monthly; hunting, fishing, trapping; other bargains. HUBBARD, 210 Grossman Bldg., Kansas City, Mo.

OZARK timber land; 600 acres, Ripley County on Black River; no improvements, loan $975; $2 an acre; safer than bonds; no trade. Write Forest La Follette.

SELL OR TRADE—7 acre chicken farm; modern 4-room bungalow; electric, plenty water and fruit; 1000 capacity chicken house. A. W. Keith, Wright City, Mo.

ST. CHARLES COUNTY FARM

125 acres, good black soil; Missouri River front; 6-room home, barn; good water. WENZLICK'S, 1010 Chestnut. RI. 4476.

TO RENT—$15 ESTEN-COOK trailer; nice, clean, well-made job. $643 Ridge. Can't work it. Friend low.

H. A. O'Rourke, Inc. 5471 Gravois. RI. 4310

St. Louis County

SUPER HIGHWAY NO 77; HAVE 4 SERVICE STATIONS ON HIGHWAY FRONTAGE; 360 ACRES ALL TOLD; WILL DIVIDE. ONLY 5 MILES FROM TOWN.

HAROLD C. SIMON & CO., CO. 4783.

FARM—Old Halls Ferry rd. (Black Jack); 11 2-3 acres 4 rooms and bathroom; good well; 8 miles north city; price $2500. EDW. L. KURB REALTY CO. JE. 3500.

FARM—5 acres, with 6-room modern bungalow. See H. Knaus, Box 171, Forder rd., Jefferson Barracks.

FARM (Spanish Lake)—1½ acres; electric; 6 miles north city; price $800. EDW. L. KURB REALTY CO., JEff. 3500.

FARM—20 acres; off Manchester rd.; near Ballwin; $225 down, $25 monthly. Box J-195, Post-Dispatch.

5 ACRES—5-room house; 6 chicken houses; 450 grapes; 75 fruit trees; vegetable stand; electric; on Telegraph rd., 2½ miles from city limits. Call owner.

PAPE & JOHNSON, 8306 GRAVOIS.

FIVE ACRES IN LINDBERGH BL.

250-foot front; rich soil; electric; real buy, $850 acre; terms. Mulberry 5630.

20 ACRES—Highway frontage; two improvements; 10 under St. Louis; off Clayton rd.; $300 per acre. FO. 6548.

ACRES—On Butler Hill road, near Meramec River; level land; $1700; terms.

PAPE & JOHNSON, 8306 Gravois.

FOR SALE or lease, 5 acres, filling station, lunchroom, 5-room modern home; ideal for beer; on Highway 30 at Meramec River.

HAVE GOOD $1200 and $1700 5-room brick of equity for sale. Small amount. Cabany 4559.

FIRST deed of trust for sale, 6 per cent interest; $1700, 5½ per cent interest; $1200, 6 per cent interest. REV C. HINES, 3565 Flora Court, St. L.

MONEY WANTED

$2500 1st Deeds on New Bungalows. Harry Neuman, Inc., 4311 S. King's way

I own and offer at good discount 10 good sale firsts on new bungalows and cottages in county, south, $175 to $1500. Mrs. Fisher, Watson 4691.

LOAN Wtd.—$32,000 on new store building in Kirkwood; best retail location; excellent lease. E. C. Schisler, 112 N. Kirkwood road.

LOAN—$6500; 42nd Enright; double flat, 6 and 6 rooms; $250 rents. Box D-9, Post-Dispatch.

LOAN $1200—42xx Kossuth; 5-room brick, value $2500. Box D-6, Post-Dispatch.

MONEY Wtd.—$2500 on new brick bungalow in University City; oil burner; value $14,000; will pay 6 per cent without extra. Box D-237, Post-Dispatch.

MONEY Wtd.—$5000 on four-family flat; modern; rents $2400; hot-water heat; property worth $16,500; interest 6 per cent. Box D-235, Post-Dispatch.

MONEY Wtd.—$700, on first deed of trust. Phone EV. 6683 or LA. 0712.

MONEY Wtd.—$1600, on my $7000 business; rent, $90. P-830, Post-Dispatch.

WANT to place $3000 loan on my single flat, 5300 block Vernon; 5-7 rooms; 2 hot-water heating plants; lot 60x150. Box N-43, Post-Dispatch.

PRIVATE PARTY wants $15,000; property worth more than double. Box F-362, Post-Dispatch.

$36,000 AT 6 per.; will pay 2 per. commission to party securing loan; property is in St. Louis; cost to build 6 years ago $52,000. Box P-58, Post-Dispatch.

$3800, 6pct. and commission. 3914 Fair-Kraft Bros. Hotel, Mo.

$5000 WTD.—843x Holly Hills; brick, modern bungalow; fine condition. LA. 7445.

$1500 ON first deed of trust; private party. Box F-85, Post-Dispatch.

$160 LOAN Wtd.—Good security; city property. Box P-383, Post-Dispatch.

WANT $1250 first deed on 6-room modern bungalow; 50-foot lot; prefer to deal with private party. Box F-105, Post-Dispatch.

7 PER CENT—$600 to $1600, on improved. Box F-417, Post-Dispatch.

LOANS ON REAL ESTATE

MONEY 5% TO 6%

LOANED $77,200 LAST WEEK

To loan in any amount on real estate; no delay, no charge for papers; can arrange to pay off mtge., or part at any interest date period.

Be Sure to Get Our Prices

If You Desire a Loan

EDW. K. LOVE REALTY CO.

MAin 1207. 704 Chestnut. GArfield 0778

Available funds for loans on homes occupied by owner. Must be well secured, good payment plan—no commission, no renewals. South Side preferred; under $5000.

AMERICAN HOME, 3542 GRAVOIS.

ANSWER IN TWO HOURS

Any amount; 5½ to 6 per cent; low charge; only reliable, established 41 years. Call or write

JOHN A. WATKINS, 722 Chestnut st.

MONEY TO LOAN.

On city and county real estate, in sums to suit, at the lowest interest.

MILTENBERGER & SON, 806 Chestnut.

WILLIAM KEANE JR., INC.

MONEY TO LOAN IN CITY AND COUNTY.

CHEs. 6747. 213 WAINWRIGHT BLDG.

LOANS — On real estate a specialty, at lowest prices, in sums to suit.

CARL G. STIFEL R. CO., 3666 N. B'way.

MONEY TO LOAN—Any amount of trust funds at 5 and 5½ per cent interest, on real estate security; small charges; privilege of repaying given if desired; must be first lien of trust; some description of property necessary. Box D-236, P.-D.

STOCKS AND BONDS

WILL pay cash for Lancaster Hotel bonds. L. D. Baynon, Box 313, Lincoln, Neb.

STOCKS Wtd.—Bond or bank accounts, etc., for cash. Box P-699, Post-Dispatch.

FOR SALE WANTED

HORSES AND VEHICLES

SADDLE HORSES—6; for sale or hire; some 3, some 5 gaited; lady broke; 3 two-year-old colts; one team farm horses. 3621 Bircher. 1 block east of 4500 Goodfellow.

SADDLE HORSE—8-gaited, young, sound; reasonable. WEbster 36307.

SADDLE HORSE—White King pigeons; 24 house right side Larkin av., Ferguson.

SADDLE HORSES—Fox-trotting; on auto; $10. Calkins, 4229W Natural Bridge.

SADDLES—New; $7.50 up; also used saddles. Kuts, 4007 Chouteau.

SAFES

SAFE—Large, underwriter's label; bargain; $25. Butler. CHestnut 1543.

SEEDS, PLANTS AND TREES

GERANIUMS, salvia vines, lutana, 107 coleus, petunia, many other bedding and pot plants, 50c per dozen; vegetable plants, fertilizer and soil; we deliver. Florist, 6317 West Park. HI. 6040.

GLADIOLUS BULBS—Straight variety and mixed, $1 per 100. Distillemaer's, Belleville, Ill.

MISCELLANEOUS WANTS

BEAUTY PARLOR FIXTURES—Cash. JEff. 2218.

CANDY PULLING MACHINE—For window display. 525 Market st. Banjo Candy Co.

CARPENTER TOOLS Wtd.—Complete set; must be in good condition. Vt. 2296.

CUCKOO CLOCKS—Dispatched only, bought, repaired. 727 S. Newstead. FR. 2845.

GOLF CLUBS AND BAGS—

Lafoda 1296.

GRAFLEX CAMERA Wtd.—Pay cash for good condition, priced right. GA. 2772.

GREASE GUN—High-pressure, hand. 5406 Natural Bridge.

PORCH SHADES—Two, green, six feet wide. Box F-47, Post-Dispatch.

MERCHANDISE STOCKS—Jobs, for anything of value; pay cash. RO. 1641.

MICROSCOPE Wtd.—With 3 lens, nosepiece; must be in good condition. Bausch Lomb or Spencer make preferred. Box N-367, Post-Dispatch.

NEWSPAPERS Wtd.—Rags, old coal ranges. FR. 6106.

TRUNK Wtd.—Small, army, steel; must be reasonable. FOrest 3469.

MISCELLANEOUS FOR SALE

Used Materials

Hoists, Augers, I-Beams, Tanks, Pipe Fittings, Belts, Equipment

Wolff Iron Co.

117 PALM TYLER 0185

ALEMITE GREASE GUN—Cheap; like new. 4062 S. Broadway.

AMPLIFIERS—Miscellaneous, cheap. CO. 5644. 3627 Vest.

ANGLES—Angles, bolts, rollaform, St. Louis Iron & Supply, 18th & Clark. Garfield 4226.

AUTOMATIC SHOTGUNS—20 and 16 gauge. 1326 N. 8th. Garfield 2920.

BEAUTY SHOP EQUIPMENT—Frederic machine. FR. 9129 or FR. 2936.

BOATING—Top of 1931 Chris-Craft, complete, etc., cheap. 3702A Easton.

CARAMEL CORN MACHINE—Large size, practically new, complete, with spray furnace; cost Monday, Cab. 7721, ask for Gatewalter.

CLOTHES LINE POSTS, 50c EACH—With ornamental top, 2 hooks. Goldstein Bolt & Nov. Co., 1305 N. Broadway.

DE VILBISS—1 H. P. motor, with screen, $45. Butler, CE. 1545.

DOORS—Panel, $1.65; glass, $2.85; garage doors, $9.50. COntax 0376.

DRY MOON FAN—And pipe, complete; large exhaust and small. Guenin Chemical, 1450 Biddle.

EAR PHONE—Large type, complete, stenci machine. 619 N. Compton.

ENGINES—1 2½ H. P. and 1 3½ H. P. gas; 1 1000 watt generator, 32 volts. 5810 Bell. Cherbe rd.

EXHAUST FAN—6, H. P. 30-inch single-phase; at a bargain. St. Louis Electrical Co., 1715 Morgan.

WHITE LEAD PAINTS

SPECIAL Strictly Pure White Lead $8.50 A Hundred 91% Lead 9% Oil

HOUSE PAINT $1.39 Gal Guaranteed to equal any $2.00 Paint.

ELECTRIC AUTOMATIC Water System Complete $39.50

SEPTIC TANK for sewage disposal. Easy and inexpensive to install. Guaranteed 15 years. $16.70

Send for Free Catalogue

1119-1121 Chestnut St. Independent PLUMBING HEATING SUPPLY CO

TIMELY PRICE SAVINGS

Big Closeout Sale contents fish, summer cool clothes, dresses and colors, this week only, squares ..... 93 to $5.50

1 Coat Interior Gloss ... every Enamel equal to any $2 quality, gallon $1.59

Waterproof Brick or Stucco Walls forever with "Nowaxe," gallon ... $2.39

Paint, extra special, all colors, gal. 98c

Cuticle-lined Monte Paint, gal. ... 63.25

Septic Tanks, rustless steel $12.10

Clearance Bargains: Poultry Netting; 48-in., 2-in. mesh, 150 ft., 95c; 48-in., 2½-in., 1-in. mesh, 50 ft. $1.33

Cedar Posts, ea. ingrvd, 6 ft. ea. 25c

Cedar Posts, ea. ingrvd, 7 ft. ea. 30c

50 ft. ⅝-in. Firestone Guaranteed Air-Rubber Hose, cut to $1.98

25 ft., same as above $1.15

Outdoor Shower Baths, back to basic health and fun for kiddies, ea. 49c

Boat Ornamental Garden Rock, pail 49c

White Hand for Sand Boxes, cwt. 95c

KD Unpainted Cypress Lawn Chairs, easily set up with screwdriver, guaranteed for over sold for ... 79c

Look for other special cut-rate savings in "Building Materials" Columns this paper. Send for bargain, write needs and get catalogue.

MISSOURI STEEL AND WIRE CO.

Three Minutes from Washington Ave. Open Saturdays Til 4 P. M.

PIPE

NEW OR USED—PRICED RIGHT

CALL Central 4710

L. R. FLORI COMPANY

2636 N. BROADWAY

PIPE For All Uses. Also Fittings. Reconditioned and Guaranteed. **IRON** I-Beams, Angles, Channels, Rods, Tanks, Bolts, Sheets, Plates, etc. **WOLFF PIPE & IRON CO.** 120 TYLER ST. CENTRAL 6161

CENTRAL PIPE AND SUPPLY SECOND-HAND PIPE

Reamers, building iron, angle beams, reinforced steel, buildings, fittings of all kinds; tanks, motors and machinery. 2109 N. BROADWAY.

RECONDITIONED PIPE

Black and galvanized, all sizes and lengths in stock; fittings furnished. Soles & Hardware Co., 1306 N. Broadway. CEntral 8815.

PAINT SPRAYING Binks gun, motor compressor, air cleaner, $15; motors $3; tanks $1; compressors $4; spray guns, all makes $5. 5500 Arsenal. 4656 Alaska.

PASSENGER ELEVATOR, from McAlpin Hotel, 3 floors and basement. Cheap; easy terms; also concrete blocks. Box A-403, Post-Dispatch.

PEDDLER OUTFIT—Good harm; owner sick; sell separate. 3234 Magnolia.

POP CORN MACHINE—Good as new, very cheap. 3400 Iowa.

POWER lawn mowers, all kinds, wheel and roller types. Millendt Mfg., 3410 N. 10th st. Central 7362.

POOL TABLES—One or two; cheap. Apply 18th and Chestnut.

POWER LAWN MOWERS — Rebuilt; all sizes; $30 up. K. L. Keller, Craig rd., Creve Coeur, Mo.

PUMP JACK—¾ horsepower motor encased; new. 4335 Howeland.

SCREEN DOORS, $1.25; French doors, $2.25; porch rails, 50c each. CO. 0375.

STONES for rocks for building purposes; also 100 acres good oak timber near E. R. C. A. Williams, Salem, Mo.

TANKS

WATER STORAGE, PRESSURE, ETC. All sizes; erected at equal prices. GOLDSTEIN SALES & SERVICE CO., 1306 N. Broadway. Central 8815

TIMBER—New and used, from $1200 up. Jefferson 5627.

TRUNK — Wardrobe, compact condition, $5. FOrest 6893.

UNDERWOOD SHOTGUNS—Rifles, cameras, glass, Pearlman, 1701 Market.

VENTILATING FAN—HEADQUARTERS. WOLFF IRON CO., 117 PALM. TY. 0185.

WATER HEATER—Practically new storage gas; reasonable. Call L.A. 9325.

WATER HEATER—Gas. Instantaneous Rund 4, exertion $12. Prist. WU. 3668.

25 VOLUMES Britannica encyclopedia, $25; 5-piece walnut bed and spring, breakfast set; davenport, table, etc. 5863 Delmar. 24 floor sets.

Buyers and sellers become acquainted through the Post-Dispatch Want Columns.

ANIMALS

ANIMALS WANTED

SEND your horses and cattle to our farm for a vacation; blue grass, spring water and plenty of shade; woven wire fence. Bonny Slope Stock Farm, New Hall's Ferry rd. and Highway 77, Ferguson, Mo.

ANIMALS FOR SALE

Dogs and Cats For Sale

ANIMALS FOR SALE

Dogs and Cats For Sale

SPECIAL NOTICE

Puppies of all kinds sacrificed while they last; $1 each and up; some pedigreed. 1705 S. Broadway.

AIREDALE—Pup, male; high bred; reasonable. Call Sunday, 5568 Chamberlain.

BEAGLE HOUNDS—Pups, $5; very small, blooded stock. 5725 Easton.

BEAGLE—7 months old, cheap. 4554 McPherson. FO. 5851.

BIRD DOGS—Pointers, young pups, $5 and $7.50. 5549 Indiana.

BLACK AND TAN PUPS—Medium; reasonable. 4509 Labadie. EV. 6566.

BOSTON BULL—1¼ years old; pedigreed; female; will sell cheap; leaving town. 1705 S. Broadway.

BOSTON BULL PUPPIES—Black seal; $5 each; well marked; registered. 749 Bayard st.

BOSTON BULL TOY—Perfect marking; pedigreed; parents; sacrifice, $10. CA. 6357.

BOSTON TERRIER—Pups and grown dogs; bred; reduction; Katinka White stock. Call Northside 56.

BOSTON TERRIER—Puppies, highly pedigreed; $10 up. 8415 Cambridge. Hiland 9028.

BOSTON PUPS—Pedigreed; beauties, $12 up. Florissant, Ferguson. JO. 0977.

BOSTONS—Males; sired by Little Pal; your price. 8220 Washington.

BOSTON PUPS—Registered; male; cheap. 6015 Emma. Velmar Park. RY. 10417.

BOSTONS—Beauties, grown puppies, going out of business. 3405 Louisiana.

BOSTON PUPS—$8 up; bred service; bred for pups. 1824 Rutger. CE. 2497.

BOSTON TERRIER PUPPIES—Cheap. 4900 Fleming. Ladue 0015.

BOSTON PUPPY—Moody strain, 2 months, male, $10 and $15. 2649 S. 7th st.

BOSTON PUPS—Dogs at stud. 4322 N. Broadway. Ty. 2780R.

BOSTON TERRIER PUPS—Cheap. 4815 Ross.

CAT OWNERS addresses wanted to join established club; promote sales; also prepare for shows. 1046 Sutter. Cab. 1962W.

CHOWS—And old English sheep dogs; reasonable prices; dogs boarded. Woodbine Farm, Highway 61. Troy, Ill.

CHOW CHOW—At stud; Bun'n Hen Pluto of Man Shu great-grandson Champ Moo Phoo; service fee reasonable. 4021 Mc-Pherson. FO. 8495.

CHOW—Beautiful, red, pedigreed, registered; male puppy, 3 months old; first home east of Lisk rd., on Page av.

CHOWS—Red, blue; at stud; heavy coat; brood bitches. Brown La Fleur Kennels, 9500 Natural Bridge and Marshall.

CHOWS—Pedigreed; boarding. Marlin Kennels, Couch and Big Bend. CA. 9220.

CHOW—Grown male; 11 months; beauty. 7099 Page. 7400 Page.

CHOW PUPS—Red, black, pedigreed. Dr. A. Hobbs, 8024 Washington. WI. 0680.

CHOW PUPS—Red, black, blue; terms reasonable parties. 4046 Page. MI. 1361.

CHOW PUPS—Registered; black and red; very reasonable. 4877 Evans, av.

CHOWS—All ages, blue ribbon stock; reducing kennels. Geesing, Bridgeton.

COCKER SPANIEL—Young male; registered. 514 Maryland. Wellston 0296.

DOGS—For squirrels, coons; very good; from country. 1691 S. Jefferson av.

EskIMO—Spitz pups, $3.50 each. 2933 Sheridan.

FOX TERRIERS

Wire, smooths hair, setters and pollies pups and older dogs; reduced prices. Model Kennels, Manchester and Berry rds.

FOX TERRIERS—Puppies; females, $25; pointers, $12. 2217 Yale. WY. 2239.

FRENCH BULL DOG—Puppies; championship blood lines; registered. 36 Blakemore.

GREAT DANE PUPPIES—Fawns, whelped 17 days; from pedigree champions; represented in pedigree; litter registered. 7 Mountaineer, Kennetty rd., Hazelwood, Mo., near Lambert-St. Louis Co. Airport.

IF IT'S a watchdog you want, see these big brindle bull pups. FR. 2225.

KITTENS—Persian; from prize winning stock; blue; silver, black, seared Siamese, etc.; cats supplied for breeders; cats boarded; shipped anywhere. 1046 Sutter. Cab. 1962W.

KITTENS—Persian; must sell reasonable. 19 N. Spring av.

PEKINGESE—Males and females. 3804 Russell.

POINTER PUPS—2 months old; real blood line. Cabany 6512.

POINTER PUPS—7 weeks; $8. 5010 North Market st.

POMERANIAN PUPS — Reasonable. 4344 Maryland. NEwstead 6061.

POLICE PUPS—$5 each. 6707 Scottzel. Block south of Page.

POLICE PUPPIES—Reasonable, real buy. 6255 Delmar.

PEKINGESE PUPS—Beautiful red toys; blue ribbon stock; also stud at service. MUL 5277.

POMERANIANS—4 months; orange; male puppy; $20; registered. 324 Summers, R. F. D. 13. Book Rd.

POMERANIANS—Grown; pups; pedigreed; reasonable. 5434 Maple. MO. 0964.

POPPIES—Most all kinds; $5 to cover freight, prized to sell. Peony Land, 5111 Olive st.

PUPS—Scottie; win for terriers, choice. EL-CLARE, 5050 NATURAL BRIDGE.

PUPS—Wire-haired fox terrier; registered; pedigree reasonable. 3814 West Pine.

PURE bred Du Roc Jersey gilts and pigs, breeding stock. J. A. McKinnon, Mount Springs.

PUPS—Fox and Beagle hounds; $10 Cowan.

RABBIT HOUND—Cheap. Call at 2022 Clara av.

SCOTTIE PUP — High breed; country raised; house broke; unusual pup. WAtson 4381.

SCOTCH COLLIE PUPS—Pedigreed; registered. Champion bred. WAs. 8947.

SCOTTISH TERRIER — Fine pedigreed puppies. 4900 Fleming.

SPITZ PUPPIES—Pygmy; perfect health; $6. 4041 Delmar. FR. 1156.

SQUIRREL DOGS—Good; small; well broke. 1326 N. 9th. GA. 2938.

TOY FOX TERRIERS—All kinds puppies. Prepaid. 2905.

TOY FOX TERRIERS—Little beauties, $5. 5545 Cabanne.

TOY BLACK AND TAN—Males. 3704 Alba.

WIRE FOX TERRIERS—Puppies and stud dogs, breed matron; registered. 1340 Central.

WIRES, SCOTTIES — Large selection. Phil Goodman, Sappington, Mo. Dixon 3402.

WIRE-HAIR PUPS—4 months old; very reasonable. 5879 Cozens.

IF IT'S for your dog, we have it. Central Seeds, Supplies, Pellets, Collars, etc. Peggie's, 3173 Easton av.

Dog Clipping

DOG CLIPPING—Experienced. Phone for appointment. Cottac 2593.

DOG CLIPPING—$1 to $1.75. 6339 Hocker. 4483 West Pine.

DOG CLIPPING—Duke at 4322 N. Broadway. Tyler 2780R.

Board—Dogs and Cats

BOARDING KENNELS

Dr. C. F. W. Bauer, Play acres to play. Will call for and deliver. 7351 Manchester. WIlson 0800.

BOARDING KENNELS—Quality runs, all breeds. By city and state fairs. Hotel Bird, Manchester and Sarah; Hi. WEb. 2802.

BOARDING KENNELS—Scientific Pens. St Clare, 3600 Hereford Bridge.

Rabbits and Pet Stock

ANGORA WOOLENS — Purchased; quiet; reasonable. Box L-585, Post-Dispatch.

GUINEA PIGS—Cheap; 6 months old; 2 for 25c. 4315 Easton.

RABBITS—Some pedigreed; and mongrels; also 10 ducklings. 27, 1917.

ANIMALS FOR SALE

Miscellaneous

IS YOUR PASTURE IDLE? Buy some young cattle and grow them out. Let our buyers fill your orders; 35 years in Kansas City market; bank referenced; market information free. RYAN-ROBINSON COM. CO., 426 Live-stock Exchange, Kansas City, Mo.

COWS—10 Guernseys and Jerseys; producers of rich cream, heavy milkers; also several springers and choice steer; all quite reasonable. Bunny Slope Stock Farm, New Hall's Ferry rd. and Highway 77, Ferguson, Mo.

COWS—Young Jersey, with calves. Phone Flanders 2405. Call 9000 Gartenville Road, Affton, Mo.

JERSEY—Good; 2 gallons per milking; $80. 827 Edgar rd., Webster.

POULTRY, BIRDS

POULTRY AND BIRDS WANTED

CANARIES Wtd.—Singers and young stock. Large quantities, for cash. St. Louis Bird Co., 610 Pine st.

CANARIES Wtd.—From everywhere, for cash. Pet Shops, 31st and Olive.

CANARIES Wtd.—We pay more. 4108 Easton. Jefferson 5440.

PARAKEET

AUTOMOBILES FOR SALE

PRICES THAT SELL
5-DAY FREE DRIVING TRIAL

'31 Commander 8 Victoria; original finish; free wheeling, thoroughly reconditioned; certified car guaranteed. $485.

'30 Buick De Luxe Sedan; model 61. Just like new. Better hurry; only $445

'33 Chrysler; like new; radio and heater; big saving.
'33 Willys (new); big saving.

STUDEBAKERS

'28 Commander Sedan	$85
'29 President "8" De Luxe Victoria	$225
'29 Dictator "6" Victoria	$335
'29 Commander "6" Coupe	$275
'29 Commander "6" Convertible Coupe	$275
'30 Dictator "8" Coupe	$325
'30 President "8" De Luxe Convertible Coupe,	$295
'30 Commander "8" Sedan	$375
'31 Studebaker "6" Roadster, free wheeling	$395
'32 Dictator "6" Coupe; free wheeling	$595
'32 Dictator "6" Regal Sedan	$695

OTHER MAKES

'31 Ford De Luxe Coupe	$225
'28 Essex Sedan	$45
'29 Oakland Sedan; very clean	$185
'30 Nash Sedan	$275
'31 Nash "8" De Luxe Brougham	$495
'31 Dodge "6" Sedan	$335
'30 Hupmobile "8" Sedan, de luxe, clean	$425
'28 Cadillac "8" Coupe	$375
'32 Graham Sedan	$445
'32 Rockne Coach; like new	$435
'30 Packard "8" De Luxe Roadster, new $4400	$695
'30 Pierce-Arrow De Luxe Brougham	$545
'29 La Salle Sedan; 7-pass.	$545
'28 Olds De Luxe 4-Door Sedan	$185

Many Others to Choose From — Largest Assortment in St. Louis

JEff. 8850 **Arthur R. Lindburg, Inc.** JEff. 8851

STUDEBAKER AND ROCKNE DISTRIBUTORS
GRAND AND LINDELL—USED CAR LOT
OPEN EVERY NIGHT UNTIL 10 O'CLOCK, INCLUDING SUNDAYS

SCHNURE
2 BIG LOCATIONS

3949 Lindell FRanklin 2311 — 3976 Chouteau JEfferson 3976

85 CARS TO SELECT FROM

1928	FORD COUPE	$65	1931	FORD COUPE	$265
1929	DODGE ROADSTER	75	1931	FORD SPORT RDST., with Radio	275
1928	CHEVROLET COUPE	80	1930	MARQUETTE SEDAN	285
1929	FORD COUPE	125	1931	CHEVROLET COUPE	295
1929	CHEVROLET ROADSTER	135	1931	CHEVROLET DE LUXE SEDAN	345
1929	CHEVROLET COUPE	145	1932	CHEVROLET ROADSTER	375
1928	BUICK COUPE	175	1931	BUICK SEDAN	395
1931	ESSEX COUPE	245	1931	BUICK 31-57	595

ARLIE A. APPLER AUTO SALES

	Down
Chevrolet coupe, 1926	$25 $10
Moon 4-door sedan, 1927	30 10
Essex sedan, 1927	35 15
Essex sedan, late 1928	45 15
Another Essex sedan; A1	75 25
Chevrolet coach, 1928	105 35
Whippet 4 coach, late 1928	65 20
Another Whippet 4 coach	73 23
Whippet 6 sedan, late 1928	75 25
Hup 6 sedan, 1927; A1	75 25
Chrysler 4 coach, 1928	66 22
Whippet 4 coach, late 1929	105 35
Chevrolet coupe, 1928	90 30
Plymouth sedan, 1932	299 99
Graham 4-door sedan, 1929	128 43
Whippet 6 coupe 1930	163 53
Chrysler 4 sedan, 1928	93 30
Essex 4-door sedan, 1929	120 40
Chrysler "60" coach, 1927	60 20
Willys 6 sedan, late 1929	147 47
Essex coupe, late 1930	187 57
Nash Standard coupe, 1929	138 43
Willys 6 roadster, 1929	115 35
Whippet roadster, '29	85 25
Ford pick-up truck, 1931	195 65

ALL ABOVE CARS TAKE $10.50 STATE LICENSES

Austin coupe, 1931	138 43
Buick standard coupe, 1930	295 95
Dodge fast 4 coupe, 1928	73 23
Fearless 4-door sedan, 1930	173 63
Studebaker dictator sedan, '27	60 20
Dodge fast 4 sedan, 1928	83 28
Ford tudor sedan, 1930	185 65
Pontiac 4-door sedan, 1928	123 38
Ford roadster, '29; rumble	75 25
Dodge 4-seat coupe, 1929	173 60
Ford coupe, late 1930	153 50
Auburn 4-door sedan, 1929	198 65
Chevrolet coupe, 1930	163 53

28 OTHER CARS.

3838 EASTON AVE.

AIRCRAFT

AIRPLANE Wtd.—Will trade clear State street lot, Chicago, auto, and some cash for licensed airplane. What have you? RO 9005 or 5151 Easton.

AUTOMOBILES

AUTOMOBILES Wanted

75 CARS AND TRUCKS WANTED—BRING TITLE, GET CASH. 4163 MANCHESTER.

100 CARS AND TRUCKS WANTED AT ONCE. CASH WAITING. MONARCH, 3137 LOCUST

95 SMALL CARS FOR SHIPPING. MUST HAVE CARS AT ONCE. 2520 S. JEFFERSON. GRAND 0856

BROCK The Used Car King. I Pay More Cash. JE. 8200. 4418 Olive.

NEW DEAL.
Cash or sell your car 5 per cent commission; $50 to $100 more to you; quick action. We pay your notes. Garage, 3311 Washington.

ATTENTION! Dealers and owners: We need used cars badly; pay the best cash prices. 2819 S. Jefferson av.

AUTOMOBILE TRAILER Wtd.—Small, call before 11 or after 6 week days. Parkview 2250J.

AUTOMOBILE Wtd.—A down payment on bungalow. RO. 9706.

AUTOMOBILES, light cars; will accept in trade on motorcycles. 1409 Olive.

AUTOS Wtd.—See us before making loan or selling; we pay biggest prices; mortgages paid. LA. 5910. 2819 Gravois.

AUTO or truck, for clear lot. Landon, 2210 Lynch. PRospect 9503.

AUTOS bought, loans, any age, any time. Klink, 2246 S. Grand. LAclede 5656.

CARS Wtd. — 1000, for wrecking. Call Garfield 8608. 2401 O'Fallon.

CAR—Wtd.; small; must be reasonable—state year, make, type, condition, price. Box F-144, Post-Dispatch.

CARS Wtd.—Bring your title and get cash. United National Co., 4718 Delmar bl.

CHEVROLET, OR FORD—Coach or sedan; state year, model and cash price. Box A-368, Post-Dispatch.

CHEVROLET—Or Ford; late 4 coach; no dealers; no trade; cash paid. 4305 Maryland av.

CHEVROLET Wtd.—Sport coupe; 1931-'32; $200-$250 cash. Box F-4, P.-D.

CHEVROLET Wtd.—1930 or 1931; not over $150; cash; private. GR. 7262.

COUPE Wtd.—Late model; from owner; private. Box F-17, Post-Dispatch.

FORD coach wanted; good condition; must be cheap; private party; no dealers. NE. 1661.

FORD—Closing out 6 T.; your price. Harry, 1918 Cook.

FORD Wtd.—Or Chevrolet, 1929, clean; pay $50 cash. Private. EAst 8707.

FORD—Late model; pay cash; no dealers. CA. 6aany 8281R.

PLYMOUTH, Wtd.—'32 or Chevrolet Sedan in exchange for 1931 Chevrolet coach and $200 diamond ring. Box F-5 Post-Dispatch.

TRUCK Wtd.—Light, ½ or ¾ ton; late model express, or pick-up body; good condition; priced right; telephone SWinton 2691.

TRUCK—Chevrolet; must be A1; give style body and lowest cash price. Box A-384, Post-Dispatch.

WANT LIGHT CAR; CHEAP; CASH. No dealer. Box P-84, Post-Dispatch.

OLDSMOBILE—1929 model sedan; fine six-wire wheel car; bargain.
Big Four Chevrolet 2400 S. Jefferson av. VIctor 4443.

CHEVROLET—1929 model coupe; clean car; special G. M. A. C. terms.
Big Four Chevrolet 2400 S. Jefferson av. VIctor 4443.

FORD COUPE, 1931 model; $215
Big Four Chevrolet 2400 S. Jefferson av. VIctor 4443.

FORD—1929 model Tudor; real price.
Big Four Chevrolet 2400 S. Jefferson av. VIctor 4443.

CHEVROLET — Demonstrator; 1933 master six; like new. We never close.
Big Four Chevrolet 2400 S. Jefferson av. VIctor 4443.

CHEVROLET—Coach; will give you a real bargain in this.
Big Four Chevrolet 2400 S. Jefferson av. VIctor 4443.

CHEVROLET — Truck; 1931; dual wheels; real buy; G. M. A. C. terms. Always open.
Big Four Chevrolet 2400 S. Jefferson av. VIctor 4443.

FORD—Truck; good car; will trade.
Big Four Chevrolet 2400 S. Jefferson av. VIctor 4443.

CHEVROLET—Truck; good car; will trade.
Big Four Chevrolet 2400 S. Jefferson av. VIctor 4443.

Wanted

USED AUTOS Wtd.—In any condition. Call Sunday morning and all week. Tannenbaum's, 4023 Easton. FRanklin 8342.

WILL PAY $50 for used car from private party; no dealers. FO. 7620.

14-FOOT TRAILER, with or without tractor. Landon. PRospect 9503.

WE need cars; will pay highest cash price. Franklin 6877. 3843 Easton.

Wanted to Hire

TRUCKS AND TRAILERS Wtd.—Haul automobiles. Owners, 4060 West Pine. FR. 0978.

Automobiles For Exchange

FORD—Coupe; 1931; for 6-cylinder. 5320 Hamilton. MU. 4497.

Broughams For Sale

DODGE—'29 brougham, A1 condition; $150. 4563 Newberry.

Cabriolets For Sale

1931 Chevrolet Coach. Just the car you have been looking for; it is a beauty; hurry; $75 down. AUTO FINANCE CO., 3145 LOCUST

CHEVROLET—1928 cabriolet, new tires, $85; trade, terms. 2860 McNair.

GRAHAM—Convertible, 1930; like new; $245; trade, terms. 3808 Nebraska.

LA SALLE — Cab, 303 beauty, $195; Essex coupe, '29, $69.50. 3854 Easton.

1929 Nash Cab. Light six; see this car for a real bargain, A1 condition; $50 down. AUTO FINANCE CO., 3145 LOCUST

Packard Sport Cabriolet
1929; beautiful 8-cylinder; new tires; $125 down.
MONARCH. 3137 Locust.

PACKARD—Cabriolet, '28; A1 mechanically; General Cord tires; newly painted; $100 down.
MacCARTHY FORD, 6153 DELMAR.

Coaches For Sale

Finance Co. Sale Repossessed Cars
20 Chevrolets Sacrificed

'32 Chevrolet Sedans	$395
'32 Chevrolet Coaches	$350
'32 Chevrolet Coupes	$350
'31 Chevrolet Sedans	$295
'31 Chevrolet Coaches	$265
'31 Chevrolet Coupes	$250
'30 Chevrolet Coaches	$165
'30 Chevrolet Coupes	$145
'29 Chevrolet Coaches	$115
'29 Chevrolet Coupes	$ 98

No cash down. Your old car as down payment. Cash terms as low as $25 down. Year to pay.

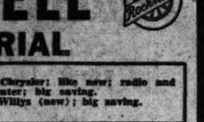
WELFARE FINANCE CO.
1039 N. Grand 2926 Locust St.

DOWNTOWN CHEVROLET 2300 OLIVE — COACHES: '32 Chevrolet $395; '31 Chevrolet 295; '29 Ford 135; Packard Six 35

BUICK—1930 5-passenger coupe, like new. Trade; terms. 2819 Gravois av.

AUTOMOBILES FOR SALE

BILGERE CHEVROLET



GONE HOG WILD TRADING
NOW GOTTA SELL 'EM

LITTLE AS 20% DOWN. AS LONG AS 20 MONTHS TO PAY

USED CARS 60—NOW ON HAND—60 USED CARS

'31 Chevrolet Sport Coupe	$335	'30 Ford Sedan	$235
'31 Chevrolet De Luxe Coupe	$325	'28 Ford Sedan	$135
'30 Chevrolet Sedan	$275	'29 Durant "6" Coach	$165
'29 Buick Coupe	$245	'28 Graham Paige '610' Sedan	$150
'29 Nash Sport Coupe	$225	'29 Roosevelt Victoria Coupe	$150
'30 Ford Sport Coupe	$235	'27 Chevrolet Sedan	$ 75
'30 Ford Standard Coupe	$225	'27 Chevrolet Coach	$ 65
'29 Chevrolet Coach	$175	'23 Packard 7-pass. Touring	$ 45
'30 Whippet Sedan	$145	'30 Ford Panel Truck	$225
'29 Ford Tudor	$150	'29 Ford Panel Truck	$150

STEER TO BILGERE
2849 N. GRAND BLVD.
OPEN UNTIL 10 P. M.

TUCKER MOTOR CO
3657 GRAVOIS

OLDSMOBILE 6-8 — OLDSMOBILE 6-8

SUNDAY SPECIALS

These cars are priced under the market and we will trade your car in at a liberal allowance.

1933 Plymouth Sedan	$545	1931 Studebaker Comman.	$395
1931 Olds Sedan	$450	1931 Oakland Coach	$345
1930 Olds Sedan	$345	1931 Pontiac Coach	$345
1930 Olds Coach	$325	1930 Hudson Coupe	$295
1929 Olds Sedan	$250	1929 Olds Coupe	$195
1928 Olds Coach	$ 95	1926 Lincoln 7-pass.	$ 95

Get One of These Bargains Today. Liberal Terms. Trade.

EXPECT MORE WHERE CONDITION COUNTS

These cars are beautifully conditioned, and the prices are very low.

'31 Buick 8 Sedan	$675
'30 Buick Sedan	495
'30 Buick Roadster,	425
'28 Buick Sedan	150
'31 Auburn Sedan,	395
'31 Chev. Cabriolet	295
'29 Franklin Sedan	375
'29 La Salle Sedan	395
'32 Plymouth Cab.	395

WILLCOCKSON MOTORS
BUICK and PONTIAC DEALERS
VANDEVENTER AT WEST PINE
OPEN EVENINGS UNTIL NINE

GATEWAY MOTOR CO.
2640 Gravois
PROSPECT 9294

1928 CHEVROLET SEDAN	$ 95
1928 BUICK MASTER 6 SEDAN	125
1929 CHEVROLET ROADSTER	175
1927 WILLYS-KNIGHT COACH	75
1929 PLYMOUTH COUPE	150
1929 DE SOTO SPT. ROADSTER	195
1929 HUDSON COUPE	195
1929 DE SOTO COUPE	195
1929 CHRYSLER 65 COUPE	225
1930 FORD DE LUXE CABR.	235
1931 FORD COUPE	250
1929 HUP 6 SEDAN; 6 WIRE WHEEL EQUIPMENT	250
1932 PLYMOUTH P. B. COACH	395
1931 OLDSMOBILE SEDAN	395
1932 PLYMOUTH P. B. COACH	450
1930 FORD 1½-TON TRUCK, WHITE STAKE BODY TRUCK	

2001 S. 7th
GRAND 0710

Coaches For Sale

CHEVROLET—1932 coach; almost new; bargain; terms; trade. 2819 Gravois.

CHEVROLET—1929 coach; perfect; like new; cheap; trade; terms. 2819 Gravois.

CHEVROLET—1931 coach; good as new; cheap; trade; terms. 2819 Gravois.

CHEVROLET—Coach, latest 1932; almost new, $345; terms. 2704 McNair.

CHEVROLET—Coach, 1930; wire wheels; like new; $185 terms. 2704 McNair.

CHEVROLET—1929 coach, excellent condition, $50 down; balance easy. 4411 Easton.

CHRYSLER 6 COACH, 1928; A1 mechanically; tires 90 per cent new; $45 down.
MAC CARTHY FORD, 6153 Delmar.

DE SOTO—'33 coach, only 700 miles; used by Mr. Downs short while, $150 off; same as new car.
DOWNS-MEIER
4561 DELMAR
DE SOTO DEALER.

DODGE—Coupe; 1928; with detachable steel body; like new; 14,000 miles. 2156A Allen.

DURANT—1928; good condition; real bargain; $45; terms. 3919 N. 22d.

ESSEX—'26; very good; $30; '28 coupe, $35.

TEVIS Ford DEALER 3001 LOCUST ALWAYS OPEN

1931 ESSEX COACH
Brand-new tires, motor gone over, seat covers, a real steal at $295.
FRAMPTON SALES CO., 3301 Locust

1931 ESSEX COACH; free wheeling, clean $265
MILSTRAND, Vandeventer & Washington

ESSEX—1929 coach; perfect condition; a real bargain; $135; terms.
HARRIS-GILLAM, 4047 Chouteau.

ESSEX—Late 1926 coach; new tires; perfect; bargain; $22.50. 3808 Nebraska.

READ THIS!
AUTOS GIVEN AWAY
15 Repossessed Fords
Sacrificed for the balance due. Read these prices and we'll let you be the judge.

'31 Ford Coaches	$195
'31 Ford Sedans	$225
'30 Ford Coaches	$145
'30 Ford Coupes	$150
'29 Ford Coaches	$ 95
'29 Ford Coupes	$ 85

No cash down. Your old car as first payment. Cash terms as low as $25 down. Year to pay.

WELFARE FINANCE CO.
1039 N. Grand 2926 Locust St.

Coaches For Sale

CHEVROLET—1927 coach; perfect; good tires; $60; terms. 2860 McNair.

CHEVROLET—Coaches; 1931-'32; standard and deluxe lines; real bargains; terms. 3631 Easton.

1930 CHEVROLET COACH; new tires, clean $210
MILSTRAND, Vandeventer & Washington

1929 CHEVROLET COACH; new tires, clean $165
MILSTRAND, Vandeventer & Washington

CHEVROLET—Coach; 1930; beautiful car. Bargain, $65 down.
3114 CASS AV.

CHEVROLET—'27 coach, $30; Ford touring, $22; Chrysler 4, $48. Williams, 4867 Easton.

CHEVROLET—'31 coach; a bargain at $95 down.
PARDUE-SHELDON, 5220 NAT. BRIDGE.

CHEVROLET—1930 coach, like new, has balloon tires, 2 well fenders, sacrifice. 4411 Easton.

CHEVROLET—Coach, 1931; $285; Buick, Pontiac, Chevrolet, 28's, $95. 3854 Easton.

CHEVROLET '31 COACH, $285
Dexter Chevrolet, 6336 S. Grand

CHEVROLET—1927 coach; guaranteed; $50; terms; trade. 2506 S. Jefferson.

CHEVROLET—1929 coach and sedan, $100 each; terms. 2506 S. Jefferson.

CHEVROLET—Coach, '27; private; $55; A1 shape. 3117A Cherokee.

CHEVROLETS—$50; '27s, '28s; Ford, '29, $95. Others. Terms. 2651 Gravois.

CHEVROLET—Coach, late 1928; perfect; cheap; $85; terms. 3808 Nebraska.

CHEVROLET—1931 coach; nothing like it; $75 down. 4415 Manchester.

CHEVROLET — Coach; late 1930; like new; $45 down. 1915 N. 9th.

CHEVROLET—Coach; Ford coupe; 1930; cheap. Trade, terms. 2833 McNair.

CHEVROLET—Coach, 1927; looks and runs fine. $37. 926 Russell.

CHEVROLET—1927 coach, perfect, $38. 1915 S. Kingshighway.

CHEVROLET—Coach, 1928; for sale or trade for truck. 1708 Chouteau.

CHEVROLET—Coach; '27, excellent condition; 5 good tires; $45. 2011 Hebert. Sidney.

1928 BUICKS
(STANDARD)
Coach and sedan, most economical Buick to operate; license only $10.50, both of these cars are in excellent condition; see them before you buy.
South Side Buick-Pontiac
Oldest Buick and Pontiac Dealers
3654 S. GRAND
Open Sundays

1931 Pontiac Coach
Here's a quality car at an unusual low price. Offers dependable and economical transportation. See this outstanding value before you buy $335
South Side Buick-Pontiac
Oldest Buick and Pontiac Dealers
3654 S. GRAND
Open Sundays

'28 STUTZ
7-Passenger
'27 PACKARD
7-Passenger
Service car drivers should take advantage of these two outstanding bargains. They are priced for Sunday Specials each below $100
South Side Buick-Pontiac
Oldest Buick and Pontiac Dealers
3654 S. GRAND
Open Evenings and Sundays

1931 AUBURN COACH; $115 down, $27 monthly $385
MILSTRAND, Vandeventer & Washington

1931 Buick Coach. A perfect car at a wonderful bargain; only $95 down. Open all day Sunday.
AUTO FINANCE CO., 3145 LOCUST

BUICK COACH, 1929
Standard 6; perfect mechanically; only $65 down.
LORNE, 3118 Locust.

BUICK—1927 coach; leather upholstering; new tires; can't appreciate this car unless seen. 2156A Allen.

BUICK—Coach; late 1929; standard; like new; real bargain; terms. 3631 Easton.

BUICK—Pontiac, $65; Chevrolet '28's, Nash, Essex, $15; terms. 3854 Easton.

Chevrolet De Luxe Coach
6 wire wheels; just like new; $100 down.
W. W. MOTOR SALES, 2918 OLIVE.

1930 Chevrolet Coach. Reconditioned throughout; new paint and tires, $65 down. Open all day Sunday.
AUTO FINANCE CO., 3145 LOCUST

Keller Chevrolet Co
1931 Chevrolet coaches and sedans, mechanically A1; fine appearance; $275 up. 7239 Manchester.

'32 Chev. De Luxe Coach
Like brand new, 6 wire wheels; side mounts; can be had for only $395; terms; trade.
FRANKE AUTO SALES, 4811 DELMAR.

'30 Chevrolet Coach, $50
Down; motor, paint and tires perfect; see this bargain; trades; easy terms.
WAREHOUSE, 3029 OLIVE. FR. 6221.

Chevrolet Coach, 1932
$395; $100 down; guaranteed; bargain
MONARCH, 3137 Locust.

'31 CHEVROLET COACH
$295; two dandy buys; excellent condition.
SADLO-FABER, 4933 Natural Bridge.

CHEVROLET—Buick, $98; '28's; Nash, Essex, $15; Pontiac '28, $65. 3854 Easton.

CHEVROLET—Coach, '27, excellent condition; $45. 2011 Hebert.

Grebe
3600 S. Kingshighway
Just a Few of Our
Values

1929 Olds Sedan	$135
1928 Pontiac Coach	75
1930 Reo Sedan	295
1930 Oakland Roadster	245
1931 Olds Del. Sedan	495
1928 Chevrolet Sedan	115

FLanders 0800. Open Eves.

Coaches For Sale

BARGAINS

'27 Chevrolet Cabriolet; perfect	$ 45
'28 Pontiac Coach; runs good	75
'29 Chevrolet Coach; perfect	150
'31 Chevrolet Sport Coupe	295
'31 Chevrolet Standard Coupe	315
'31 Chevrolet Coach; perfect	310
'30 Chevrolet De Luxe Sedan	250
'30 Hupmobile Sedan; perfect	250
'29 Ford Coupe; bargain	100
'29 Oakland Coach; runs good	100
'28 Oldsmobile Coupe; bargain	75
'27 Chevrolet Sedan; bargain	50
'31 Chevrolet Chassis and Cab; dual wheels	275

Reichardt Motor, 5920 Easton

AUTOMOBILES FOR SALE

Read This Ad

Three Reasons Why You Should Buy From STANDARD MOTOR FINANCE CO.:
1. WE HAVE ALL LATE MODEL CARS.
2. EVERY CAR GUARANTEED AS REPRESENTED.
3. IN BUSINESS SINCE 1918.

WE LIST A FEW FOR YOUR APPROVAL:

	Down Payment		Down Payment
'32 CHEVROLET COACH	$100	'32 PLYMOUTH P. B. CABRIOLET	$100
'32 CHEVROLET SPORT COUPE	$100	CHEVROLET '31 COACH	$80
'42 FORD V-8 CUSTOM COACH	$100	'31 CHEVROLET SPORT ROADSTER	$80
'32 FORD TUDOR SEDAN	$100	'29 CHEVROLET COUPE	$50
'32 PLYMOUTH CABRIOLET	$100	'30 PONTIAC SPORT ROADSTER	$75

'31 OLDSMOBILE CABRIOLET—Custom; 6 wire wheels, General cord tires, metal tire covers; classiest in St. Louis $395
'32 OLDSMOBILE SEDAN—4-door; run less than 1000 miles. $675
You'll be the first owner
'31 CADILLAC V-12 CUSTOM COUPE—Rumble seat, Fleetwood body; been driven very little. Will be glad to let you have it inspected by the Cadillac Co. Cost over $4700. Just as good today as it left the showroom. Can be bought very reasonable.

WE HAVE MANY MORE TO SELECT FROM

Standard Motor Finance Co.
3108 Locust NEwstead 2280

LOVE-JOHNSON
Authorized Ford Dealer

FORDS

'32 V-8 De L. Fordor (new)	$595
'32 V-8 Victoria (dem.)	550
'32 V-8 De L. Tudor (dem.)	495
'32 V-8 De Luxe Tudor	425
'32 L-4 Coupe	375
'32 L-4 Tudor	350
'31 Ford Town Sedan	325
'30 Ford Coupe, rumble seat	225
'29 Ford Fordor (extra clean)	195
'29 Ford Coupe	95
'29 Ford Roadster	65

OTHER MAKES

'27 Studebaker Sedan	$ 65
'28 Pontiac Coach	75
'27 Hup Coupe, rumble seat	75
'24 Packard Sedan (extra clean)	75
'27 Hudson Coach	95
'28 Chrysler 72 Crown Sedan	150
'28 Chrysler 72 Sedan	195
'30 Chevrolet Coupe	325
'29 Buick Coupe, rumble seat	250
'30 Hup Sedan	275
'31 De Soto Coupe	325

TRUCKS

'31 Ford Chassis and Cab, dual wheels	$295
'32 Ford Chassis and Cab, 157-inch wheelbase	$395

Open EVENINGS AND SUNDAYS — 5244 NATURAL BRIDGE — One-Half Block East of Union Blvd. — Open EVENINGS AND SUNDAYS

CADILLAC
Quality Used Cars

1931	Fleet 7 Imperial; 6 wire wheels; O K mechanically.		
1930	Packard Club Sedan; de luxe equipment; 6 wood wheels.		
1928	Cadillac 5 Coupe; beautiful two-tone duco; easy terms.		
1930	Cadillac 16-cyl. convertible Coupe; de luxe equipment.		
1930	Cadillac 7 Sedan; A1 de luxe equipment.		
1929	La Salle 5 Coupe; blue duco; 5 wire wheels; very attractive		
1929	Cadillac 7 Sedan; low mileage; O K mechanically.		
1930	Oakland 5 Sedan; blue duco; clean throughout.		
1930	Oldsmobile Coach; 5-pass.; in splendid condition.		
1931	Dodge 2 Coupe; de luxe equipment; very clean.		
1930	La Salle; 2-pass. Coupe; de luxe equipment; a bargain.		
1932	Cadillac demonstrator; 5-passenger Sedan; will please most exacting buyer.		
1930	Studebaker 5 Sedan; President 8; tires, motor, upholstery A1.		

OLIVER CADILLAC CO
4140 LACLEDE JEff. 3083

Coaches For Sale

Ford V-8 Coach, 1932
LOOKS LIKE NEW AND HAS LOW MILEAGE.
South Side Chevrolet
3645 South Grand.

FORDS—Latest 1930-'31 coaches; real bargains; $65-$75 down. 4415 Manchester av.

FORD—Coach, 1933, driven 500 miles; $385; terms. 2704 McNair.

HUDSON—1931 de luxe coach, trade or terms. 1915 S. Kingshighway.

HUDSON—1927 coach; good tires; runs perfect; $25 cash. 2819 Gravois.

HUPMOBILE—Coach; 1928; nice family car; special, $75; terms. 2413 Cass.

1929 NASH COACH; $90 down, $15 monthly $225
MILSTRAND, Vandeventer & Washington

HUDSON—'30; like new; $185; $65 down; others. 2246 S. Grand.

HUDSON—Coach, excellent condition, $75. 1000 Bates.

OAKLAND—1927 coach, $30 cash; good running condition. 2819 Gravois.

STOP! READ THIS!
Finance Co. Sale

10 Pontiacs Given Away

'31 Pontiac Sedan	$289
'31 Pontiac Coach	$272
'31 Pontiac Coupe	$263
'30 Pontiac Sedan	$197
'32 Pontiac Coupe, 6 w. w.	$437
'29 Pontiac Coupe	$ 95

No cash down. Your old car as first payment. Cash terms as low as $25 down. Year to pay.

WELFARE FINANCE CO.
1039 N. Grand 2926 Locust St.

1929 OLDSMOBILE COACH; $100 down, $15 monthly $250
MILSTRAND, Vandeventer & Washington

OLDSMOBILE—1929 coach, like new; $165; trade, terms. 2860 McNair av.

1932 Plymouth Coach
P-8 model. Looks and runs like a new car, very low mileage; trunk rack and side mount; best bargain in town at $395; terms or trade; open evenings and Sunday.
LINCOLN MOTOR CARS
3128 LOCUST. JEff. 7102.

Pontiac Coach, 1928
SUNDAY SPECIAL; SEE THIS CAR SUNDAY; SPECIAL, $95.
South Side Chevrolet
3645 South Grand.

PONTIAC—Coach; 1931; clean; new rubber; tree wheeling; inner control; spot light; original owner; $300. 6331 Alexander dr. FAirview 1696.

'30 Pierce-Arrow Coach
5-passenger; like new; bargain; terms.
PIERCE-ARROW DISTRIBUTORS
Rosedale 0188. 4612 Washington.

PONTIAC—Coach; 1929; perfect condition. Bargain, $100. Terms.
3114 CASS AV.

PONTIAC—1929 coach; perfect condition; real bargain; $325; terms.
HARRIS-GILLAM, 4047 Chouteau.

PONTIAC—1927 coach, new tires, $45. 1915 S. Kingshighway.

PONTIAC—'29 coach; you can't go wrong on this; $65 down. 4415 Manchester.

PONTIAC — 1928 coach, $85. 1915 S. Kingshighway.

PONTIAC—1930 coach; bargain; like new; $35 down; terms. 3644 S. Jefferson.

PONTIAC—Coach; 1928; $55; guaranteed; terms; trade. 2506 S. Jefferson.

1932 FORD COACH
V-8; clean; car run very little; good tires; car will sell itself; only $135 down; also 1932 De Soto straight eight sedan that looks like new and runs absolutely smooth and perfect; only $165 down; balance easy terms.
Brahm-Mitchellette Motor Co.
3537 SOUTH KINGSHIGHWAY
Authorized Dealers
BUICK-PONTIAC-NORGE
GOOD WILL USED CARS

WALSH Ford DELMAR 5127
1932 Ford Tudor V-8; low mileage; perfect $395

Look! '32 Ford V-8
Practically new 2-dr. coach; used few times. Sacrificed, $395. Easy terms, or trade
WELFARE FINANCE CO.
1039 N. GRAND

FORD COACH, 1931
Like new; a real value; $95 down.
W. W. MOTOR SALES, 2918 OLIVE.

FORD—1929 coach; excellent condition; $100. CA. 5192R Monday.

CHEVROLET BARGAINS
Out of High Rent District
8th and Cass Ave.
Open All Day Sunday

1932	Chevrolet Sedan, 6 wire wheels, 7000 miles.	$465	
1932	Chevrolet Coupe almost new, real buy.	395	
1931	Chevrolet Sedan golden beige, 6 wire wheels.	365	
1928	CHEVROLET SEDAN	95	
1928	CHEVROLET COUPE	65	
1928	CHEVROLET COACH	125	
1927	CHEVROLET SEDAN	75	
1927	CHEVROLET COACH	65	
1927	CHEVROLET COUPE	35	
1931	CHEVROLET TRUCK 1½-ton, dual wheels.	325	

50 other real bargains
RAHMBERG MOTOR CO.
Dodge-Plymouth distributors
WE'LL REALLY TRADE
Come to 8th and Cass Ave.

Coaches For Sale

1933 ROCKNE COACH
Looks and runs like new; a real beauty; see and drive today; only $445.
FRAMPTON SALES CO., 3301 Locust

STUDEBAKER—Coach, A1 order; cheap for cash. 483 N. Newstead.

1930 WILLYS COACH
Here's a car you can buy right; $95 drives it home today.
HUDSON-FRAMPTON, 4525 DELMAR

WHIPPET—Late 1928 coach; runs perfect; sacrifice; $45. 3808 Nebraska.

WHIPPET 6—Coach, late '28; good condition, $55. 2638 Lynch at Gravois.

Coupes For Sale

DOWNTOWN CHEVROLET 2300 OLIVE — COUPES: '28 Hup Sport $195; '29 Buick 4-pass. 245; '32 Chev. Cab. 395; '31 Pontiac Sport 315

COUPES—COUPES
Chrysler, Graham, Nash, Pontiac; all in excellent condition throughout; $95 to $245.
ARCHER-MANN MOTOR CO.,
FR. 6402. 314 N. Sarah, at Lindell.

AUSTINS
Coupes, roadsters, trucks, latest '33 models; $275 up, f. o. b.; trade. Missouri dealers wanted. 3404 Locust. FR. 8622.

AUSTIN—1931 coupe; delivery, $110. Schnell, 4231 Natural Bridge.

AUBURN—1931; like new; cheap; terms. 6502 Oakland.

'31 BUICK SPORT COUPE
This is a beauty, not the smallest one and not the largest, but the in-between size, the best Buick built in 1931. Has 6 wire wheels, well fenders, soft mohair upholstery, original light green duco finish, chromium plate like new. Synchro mesh transmission, mechanically perfect. Run very little.
Brahm-Mitchellette Motor Co.
3537 SOUTH KINGSHIGHWAY
Authorized Dealers
BUICK-PONTIAC-NORGE
GOOD WILL USED CARS

'31 Buick Coupe, $365
Repossessed, like new; your terms; trade.
4720 DELMAR UNITED NATIONAL FINANCE CO.

BUICK—Coupe, master 6; 5-passenger de luxe coupe, model 58; excellent mechanical condition; beautiful appearance; new Duco paint; special new, heavy duty tires; fully equipped; many extras; excellent care taken by private owner; worth $2050; new; buy in St. Louis for $395; car will sell itself. CA. 6624W.

BUICK—1930 68 coupe; private owner must sell; equity, pay repair bill; will trade light car; pay my notes, $20 month. See car, garage, 3311 Washington.

STOP!!
Read These Prices

'30 Buick 6 Coach	$245
'28 Buick Coupe	$ 95
'28 Buick Sedan	$ 79
29 Buick Coach	$175
'28 Buick Coach, Standard 6	$ 75

No cash down. Trade your old car. Make your own terms.

WELFARE FINANCE CO.
2 USED CAR STORES.
1039 N. Grand 2926 Locust St.
OPEN ALL DAY SUNDAY

'28 Buick 4-Pass. Coupe; terms. 2819 S. Jefferson. $85

BUICK—Coupe, '27; private; good condition; new tires; cheap; $85. 2638 Lynch.

This Great SALE NEARS THE END

SEDANS
COUPES

LATEST BRAND NEW

1933

FLOATING POWER

Willys!



$369 No More to Pay.

Only limited number to sell. Not a factory reduction. Sedan slightly higher. Your car good as cash. Liberal trade. 16 months to pay. Open Evenings and Sunday.

SOUTHWEST WILLYS CO.
3000 Locust

WARNING!
Only a Limited Number.

YOU MUST ACT NOW!

Coupes For Sale—

1931 Chev. Coupe
THIS CAR REPRESENTS GOOD VALUE, HAS GOOD PAINT AND RUBBER; SEE THIS CAR AT
South Side Chevrolet
3645 South Grand.

1932 Chev. Coupe
SPORT MODEL, SEAT COVERS AND HOT WATER HEATER; THIS CAR REPRESENTS REAL VALUE.
South Side Chevrolet
3645 South Grand.

'33 Chev. Sport Coupe
Driven less than 1000 miles; like brand new; can be had for the unpaid balance due; terms, trade.
FRANKE AUTO SALES, 4811 DELMAR.

SUNDAY SPECIALS
1930 Chevrolet coupe $195
1931 Chevrolet coupe $275
1932 Chevrolet coupe $395
Dexter Chevrolet, 6336 S. Grand

'31 Chevrolet Coupe
$295; excellent condition.
SADLO-FABER, 4933 Natural Bridge.

CHEVROLET—Coupe; 1929; perfect condition. Bargain, $40 down.
3114 CASS AV.

Chevrolet Coupe, 1933
Master; run very little; save $100; terms.
MONARCH. 3137 Locust.

CHEVROLET—1930 coupe; wire wheels, perfect condition; $185; terms. 2413 Cass.

CHEVROLET—Coupe; 1929; Plymouth, 1929; Pontiac. Orange Front, 2209 Lynch.

CHEVROLET—Coupe; 1928; new rubber. Bargain, $85. Terms.
3114 CASS AV.

CHEVROLET—Sport coupe; latest 1931; with rumble like new; $260; terms; 2704 McNair.

CHEVROLET—1930 coupe; like new; bargain; trade; terms. 2819 Gravois.

CHEVROLET—1929 coupe; new tires; $110; trade, terms. 2860 McNair.

CHEVROLET—1929 coupe; good condition; $95; trade; terms. 2819 Gravois.

CHEVROLET—Coupe; late 1932 model; good condition; cheap. RI. 8346J.

CHEVROLET—1932 coupe; like new; $395 CLAY GOODLOE, 5841 DELMAR.

CHEVROLET—Coupes; '27, '28, '29, $35 up; terms. Williams, 4867 Easton.

CHEVROLET—1933; perfect; sacrifice; terms. Mrs. Clark. Hiland 4963.

CHEVROLET—1928; perfect condition; $80. 2704 McNair.

CHEVROLET—1931 sport coupe; like new; cheap; trade; terms. 2819 Gravois.

CHEVROLET—Coupe; 1928 and 1927; clean. Orange Front, 2209 Lynch.

CHEVROLET—'31 coupe; car looks new; big bargain; $285. 3843 Easton.

CHEVROLET—1931 coupe, excellent; arrange terms. 4411 Easton.

CHEVROLET—1930 coupe, perfect, $185. 1915 S. Kingshighway.

'30 '66' Chrysler Sport Coupe
Deluxe; side mounts and rumble seat; in good condition; can be had for unpaid balance; only $265; terms.
FRANKE AUTO SALES, 4811 DELMAR.

'31 Chrysler 8 Coupe, $425
Like new; perfect condition; rumble; terms.
FINANCE CO., 2819 SOUTH JEFFERSON

1930 CHRYSLER COUPE; rumble seat, clean. Van Vleet & Washington
MILSTRAND, Vandeventer & Washington — $275

CHRYSLER—1929 4-passenger coupe; looks and runs like new; $275, terms.
HARRIS-GILLIAM, 4047 Chouteau.

CHRYSLER—'66' coupe; rumble seat; $265; like new; a real bargain. 1915 N. 9th.

CHRYSLER—'29 model 75, rumble; new rubber; cheap. 5816 De Giverville.

CHRYSLER 75—Coupe, wire wheels, rumble seat; bargain; terms. 3633 Easton.

CHRYSLER 80—Coupe; refinished; perfect; $55, terms. 2506 S. Jefferson.

DE SOTO—1931 coupe, at big sacrifice; pay little cash and take over financing; no trade-in, no dealers. 5935 Kingsbury, first east. Sunday before noon.

DODGE 6—Nice car, cheap; $85, cash or trade. 1821 S. Compton.

DODGE—Coupe, 1927; good condition, $35. 2855 S. Jefferson.

DODGE—1930 coupe, 6 w. w., $295. 1915 S. Kingshighway.

DODGE—Coupe, 1926. A-1 mechanical condition. Call FRospect 5074.

AUTOMOBILES FOR SALE

Webers Used Cars

The Talk of the Town
OUR SALE NOW GOING ON



SPECIAL 1930 Hupmobile "8" Sport Coupe. **$250**

SPECIAL 1930 Chrysler 70 Sedan; like new **$295**

1931 Chevrolet Four-Door Sedan; perfect.. $350
1929 Buick Coupe; rumble seat; new tires $195
1930 Chrysler Sedan $250
1932 De Soto Sedan; free wheeling $495
1931 Hupmobile "8" Sedan; like new $395
1931 De Soto Coach; good tires $350
1931 Essex Coupe $295
1932 "V-8" Ford Sport Coupe $395
1931 Ford Coupe $250
1929 Dodge D. A. Sedan; very good $195
1928 Gardner Sedan $95
1930 Ford Roadster; extra good $175
1932 Plymouth Sedan $350
1927 Pontiac Sedan $65
1928 Studebaker Coupe $89

1931 Hupmobile "6" rumble seat Coupe $495
1926 Hupmobile "8" Rumble Seat Roadster $95
1927 Hup Roadster; rumble seat $95
1931 Buick "8" Sedan $595
1929 Buick Tudor Sedan $250
1932 De Soto Coupe; last series $495
1929 Nash Sedan $195
1932 Chevrolet Coach $395
1931 Chevrolet Sport Roadster $295
1931 Chevrolet Coach; like new $295

Good Selection of Fords, Chevrolets, Plymouths
Remember, your terms, and we really will trade. 30 years in business.

WEBER IMP. & AUTO CO. and Subsidiary **MOUND CITY MOTORS**
Distributors of Hupmobile, De Soto and Plymouth
One Entire City Block, 18th to 19th, on Locust
CEntral 8423 Open Evenings and Sunday CEntral 8424

MISSISSIPPI VALLEY MOTOR CO.

Nash 6 demonstrator; impossible to tell from brand new; free wheeling, ride control; sound-proof body; new-car guarantee; original price $979; now offered for $675; liberal trade and terms. A real big bargain in fine car.

Gardner Victoria Coupe $35
Hup Coupe; rumble 38
Pontiac Coach 45
Hudson Sedan, 1928 63
Oakland Touring 65
Reo Coupe 73
Studebaker Coupe ..... $ 98
Willys-Knight Sedan 145
Oakland Sport Coupe 245
Windsor Sedan 245
Nash Special Sedan 345
Ford Sport Coupe 295

Many Others to Select From.
17 Years in Business Your Assurance of Fair Treatment.

2818 LOCUST STREET
NASH — CONTINENTAL

MENDENHALL

17 YEARS SUCCESSFUL
MERCHANDISING RELIABLE USED CARS

'32 V-8 CONVERTIBLE SEDAN, $475
'32 V-8 FORDOR DE LUXE.... 495
'30 FORD TUDOR 195
'31 FORD DE LUXE COUPE... 275
'29 FORD TUDOR 135
'29 FORD COUPE; R. SEAT.. 145
'29 FORD ROADSTER 95
'29 FORD BUSINESS COUPE.. 45
'29 FORD STANDARD COUPE.. 75

'29 CHEVROLET SEDAN $125
'27 CHEVROLET LANDAU 40
'28 HUDSON SEDAN 80
'28 HUDSON VICTORIA 65
'28 ESSEX COUPE 60
'26 GARDNER "8" SEDAN.... 65
'29 PACKARD SEDAN 550
'26 PACKARD SEDAN 100
'26 ESSEX COACH 20
FLINT SEDAN 75

We Never Close—Night and Day Service
TRADE **2315 Locust** TERMS

Coupes For Sale

DURANT—1929 sport coupe; good condition; $40 cash. 2819 Gravois.

1931 Essex Spec. Coupe
Only run 9000 miles; motor, tires and battery perfect; see and drive before you buy; only $295.
HUDSON-FRAMPTON, 4525 DELMAR

'30 Essex Coupe; rumble. $85
2819 S. Jefferson; terms.

ESSEX—Coupe, '29; $69; La Salle cab., $195; terms. 3854 Easton.

WALSH Ford 5127 DELMAR
1931 Ford Coupe; rumble seat; $15 down $225

FORD—1928 sport; including radio; now $115.

TEVIS Ford DEALER 3001 LOCUST ALWAYS OPEN

WALSH Ford 5127 DELMAR
1932 Ford Coupe, Standard. Perfect in every way $345

FORD—Coupes, 1928 sport, $100; 1930, new paint, $175; 1931, standard, rumble seat, $245.

TEVIS Ford DEALER 3001 LOCUST ALWAYS OPEN

Weber-Diebel Specials
1928 Ford coupe ..... $40 down
1929 Ford coupe ..... $45 down
1931 Ford coupe ..... $75 down
1931 Ford Tudor ..... $40 down
1931 Ford tudor ..... $70 down
1931 Chevrolet coach ..... $75 down
Lincoln phaeton, A1 ..... $100 down
Whippet Sedan, perfect ..... $50 down
WEBER-DIEBEL FORD DEALERS, 2555 N. Grand. Always open.

WALSH Ford 5127 DELMAR
1929 Ford Coupe; late model A; $25 down $65

'32 Ford V-8 Coupe
In excellent condition; can be had for unpaid balance due on mortgage, $345; trade, terms.
FRANKE AUTO SALES, 4811 Delmar.

'29 FORD COUPE
Good condition; $75; terms, trade.
FRANKE AUTO SALES, 4811 Delmar.

'32 FORD COUPE
Can be had for unpaid balance, $295; terms, trade.
FRANKE AUTO SALES, 4811 Delmar.

FORD COUPE, 1932
$350; terms; 4-cylinder; finest condition. MONARCH. 3137 Locust.

FORD '30 COUPE, $175 EASY TERMS.
Free License Plate
DOWNS-MEIER, 4561 DELMAR

FORD—Coupe; Model T; good tires; runs perfect; $20 cash. 2819 Gravois.

Coupes For Sale

FORD—1931 sport; 9000 miles; $75 down. 2622A S. Jefferson.

FORD—1929 coupe and tudor; wonderful condition; real bargain, $100 each; terms HARRIS-GILLIAM, 4047 Chouteau.

FORD—Coupe, standard, late 1930; good condition; $140. 2638 Lynch.

FORD—1929 coupe; perfect; new tires; $75; terms. 2860 McNair.

FORD—'31 coupe; just the car you want; bargain; $75 down. 4415 Manchester.

FORD—Chrysler, Nash, Studebaker, late models; trade, terms. 1644 S. Jefferson.

FORD—Coupe; 1926; like new; $17.50; private. 4610 St. Ferdinand.

FORD—1929, $65; 1929 Chrysler, $145; 1930 Dodge, $195. 2246 S. Grand.

FORD—Sport coupe; latest 1930; almost new; $160; terms. 2704 McNair.

FORD—Coupe, late 1929; new tires; bargain; $95, terms. 3808 Nebraska.

FORD—'31 sport; rumble; new tires; perfect; only $185. 3843 Easton.

FORD—Coupe, 1930; rumble; almost new; only $150. 4965 Lotus.

FORD—Coupes and coaches, $85 and up. PARDUE-SHELDON, 5220 NAT. BRIDGE.

FORD—'29 sport coupe, $45 down; runs perfect; good rubber. 1915 N. 9th.

FORD—'31 Victoria coupe; run very little. $100 down. 1915 N. 9th.

FRANKLIN—Victoria; exceptional condition; $175. 3517 Connecticut st.

Graham Prosperity 6 Coupe
Like new; a real value; $95 down.
W. W. MOTOR SALES, 2918 OLIVE.

1931 HUDSON COUPE
With built-in radio, large trunk; the very car for a business man; make us an offer today.
FRAMPTON SALES CO., 3301 Locust

1931 Hudson Coupe, R. S. Can be bought for balance due, only $75 down.
AUTO FINANCE CO., 3145 LOCUST

$2000.00 HUPMOBILE SPORT COUPE
Collapsible Top
ONLY **$595**
NOT ANOTHER ONE LIKE IT IN ST. LOUIS
CUSTOM BUILT
Easy Terms—Trade
MILTON
3042 Locust

HUPMOBILE—1931 8-cylinder sport coupe, runs and looks like new; a real beauty; will sacrifice for $325; terms.
HARRIS-GILLIAM CHEVROLET, 7915 Forsythe, Clayton.

'30 Nash 6 Coupe; perfect; terms. 2819 S. Jefferson. $150

AUTOMOBILES FOR SALE

JOHNSON
OLDEST Ford DEALER

Now Is the Time to Buy. Prices Are Going Up. Buy Now or Pay More Later

"Low Price Bargains"		"More Value Per Dollar"	
1927 Ford Roadster, dandy	$35	1930 Ford Cabriolet, new tires	$235
1927 Chevrolet Coach	35	1931 Ford De Luxe Roadster	240
1929 Ford Sport Coupe	85	1929 Hudson Coach, like new	265
1928 Ford Rumble Roadster	100	1930 Essex Coach	275
1929 Ford Tudor, worth more	115	1931 Ford Victoria, excellent	275
1929 Ford Rumble Roadster	115	1931 Ford Tudor, excellent	275
1929 Ford Sport Coupe	125	1929 Buick Sedan, side mounts	275
1928 Oldsmobile Coach	125	1931 Chevrolet Roadster, snappy	275
1929 Ford Sedan	150	1930 Nash Coach	295
1929 Chevrolet Coach	160	1931 Chevrolet Coach, like new	325
1929 Pontiac Coupe, new paint	175	1932 Ford V-8 Tudor	395
1930 Ford Rumble Roadster	185	1932 Ford V-8 Cabriolet	435
1930 Ford Sport Coupe	195	1932 Ford V-8 De Luxe Sedan, new	595
1930 Ford Tudor	195	1933 Ford V-8 Sedan, demonstrator	595

Terms **3655 Olive** **Trade**
Half Block West of Grand—on Olive
Open Evenings and Sunday

USED CAR AND TRUCK EXCHANGE BARGAINS

'26 Essex Coach, runs good, real buy ..... $ 35
'28 Olds Coach, exceptionally clean, runs perfect $150
'29 Chevrolet Coupe, clean, runs perfect $140
'29 Pontiac Coupe, reconditioned motor $100
'29 Dodge D. A. Popular Model, clean, runs fine, nice family car; only $215
'29 Essex Coach, perfect running condition, looks good, will make a real family car, a big saving at $115
'32 Chevrolet Coupe, like new, a beauty and only $375
'32 Chevrolet Coach, clean, perfect running condition $360

Also a nice selection of Chevrolet '31 and '32 1½-ton trucks, both short and long wheelbase, dual wheel cabs, etc., priced from $190 up.
ALSO MANY OTHER BARGAINS TO CHOOSE FROM.

OPEN EVENINGS FR. 8217
Trade **1804 N. Grand Ave.** Terms
USED CAR & TRUCK EXCHANGE.

THE SAFEST PLACE TO BUY A USED CAR

PACKARD

1931 Auburn Sedan $495
1930 Chrysler Sedan 395
1929 Franklin Sedan 395
1926 Gardner Sedan 95
1928 La Salle Coupe 245
1924 Lincoln coupe 125
1925 McFarlan Sedan, 7-pas. 275
1929 Oakland Coupe 225
1928 Peerless Coupe 165
1929 Packard Sedan, 7-pas. 595
1929 Packard Sedan, 5-pas. 495
1929 Packard Club Sedan 525
1928 Packard Coupe, 6-cylinder. 350
1925 Packard Sedan, 5-pas. 75

Packard Distributor. Open Sunday.
BERRY MOTOR CAR CO.,
2211 Locust st. CEntral 3131.

Coupes For Sale

LA SALLE—Convertible coupe, latest 1929; rumble seat; bargain; terms. 3631 Easton.

1933 Lincoln Coupe
5-passenger current model; 136-in. wheelbase; has every appearance of new; very low mileage; new car guaranty; substantial reduction; terms or trade. Open evenings and Sunday.
LINCOLN MOTOR CARS
3128 LOCUST. JEff. 7102.

NASH—Special coupe, 1929, refinished, $75, terms; trade. 4356 Delmar.

NASH—1928, late 6 sport coupe, make offer. 4148 Loughborough.

1931 De Luxe Olds Coupe. Runs and looks like a new car; very low mileage; a wonderful buy at terms; $95 down.
AUTO FINANCE CO., 3145 LOCUST

OAKLAND 8—Late model; rumble seat.
STEINER-FAHRENKROG, 3736 Locust.

OLDSMOBILE—'29 coupe; like new; $145; trade, terms. 2819 Gravois.

'31 Packard De Luxe Coupe
This car is like new; low mileage and beautiful side mounts. 60-day guarantee. Sell for balance. Terms, trade.
4720 DELMAR UNITED NATIONAL FINANCE CO.

1931 Pierce-Arrow Coupe
This car is like new; low mileage and beautiful side mounts. 60-day guarantee. Sell balance of loan, $690.00. Terms, trade.
4720 DELMAR UNITED NATIONAL FINANCE CO.

1929 Pierce-Arrow Convertible Coupe
3-passenger; rumble seat; bargain; terms.
PIERCE-ARROW DISTRIBUTORS, ROsedale 0188. 4813 Washington.

PIERCE—Coupe, 4 seater. 5424 Page.

1932 Plymouth Coupe, R. S. This is a perfect little car from front to back; clean as a pin and can be bought for balance due, only $95 down.
AUTO FINANCE CO., 3145 LOCUST

PLYMOUTH—'32 model coupe; only $345.
PLYMOUTH-CHRYSLER PLYMOUTH DEALER. Terms; trade.

4561 Delmar

PLYMOUTH—Coupe; 1932; floating power, free wheeling, perfect; $285; terms. 2704 McNair.

PLYMOUTH—1932 coupe; $350; almost new, trade, terms. 2819 Gravois.

PLYMOUTH—Coupe, 1932; F. B. model; air wheels; rumble, $395. 5876 Easton

PLYMOUTH—Coupe; 1932; clean; perfect. Orange Front, 2209 Lynch.

PLYMOUTH—Coupe; 1931; almost new; $19; terms. 2704 McNair.

'28 Pontiac Sport Coupe
In good condition; $50.
FRANKE AUTO SALES, 4811 DELMAR.

PONTIAC COUPE, 1931
6 wire wheels; rumble seat; $95 down.
W. W. MOTOR SALES, 2918 OLIVE.

PONTIAC—Coupe, 1928; good; private; $60. 4135 Minnesota.

REO—1933 Royale convertible de luxe coupe; cost $3000; will sacrifice. See it at 1915 S. Kingshighway.

REO—Flying Cloud, 4-passenger coupe; priced very reasonable.
STEINER-FAHRENKROG, 3736 Locust.

'32 Rockne Coupe, $385
Balance due. See this car. Your terms; trade.
4720 DELMAR UNITED NATIONAL FINANCE CO.

STUDEBAKER—1931 coupe; light 6; like new; cheap; trade; terms. 2819 Gravois.

STUDEBAKER — 1930 4-passenger coupe, like new, $295. 1915 S. Kingshighway.

WHIPPET—1930 sport coupe; like new; bargain; terms; trade. 2819 Gravois.

Kelly Chevrolet Co.
Willys 1933 coupe, driven very little; perfect condition; $300. 7230 Manchester.

WILLYS—1932 coupe, can't tell from new; sacrifice for $275; terms. 4411 Easton.

WILLYS—1931, like new; $215; terms. Klink, 2246 S. Grand.

AUTOMOBILES FOR SALE

Save

LOOK AT THESE PRICES
$10—$20—$30—$50
DOWN
BALANCE TO SUIT

1927 Buick Sport Coupe ..... $ 65
1926 Chrysler 70 Sedan 65
1929 Pontiac Cabriolet 88
1929 Essex Coach 95
1930 Pontiac Coupe 110
1928 Gardner Sport Roadster 125
1928 Willys Knight Sedan, 66A .. 150
1927 La Salle Sedan 150
1927 Chrysler 65 Coach 150
1928 Reo Sport Coupe 195
1927 Cadillac Convertible Coupe. 195
1930 Chrysler 66 Coupe 265
1930 Chrysler 66 Coach 295
1930 Oldsmobile Sedan 325
1927 Chevy De Luxe Coupe 325
1932 Plymouth Coach 325
1932 Plymouth De Luxe Sedan. 375
1932 Chevrolet Coach 395
1931 Pontiac Coach 325
1932 Ford L-4 Coach 375

LASKER
3030 LOCUST

Roadsters For Sale

CHEVROLET—1931 roadster; looks and runs like new, $250.
HARRIS-GILLIAM, 4047 CHOUTEAU.

CHEVROLET—Late '30; side mounts; trunk; $145; $45 down. 2246 S. Grand

CHEVROLET—1931 sport roadster; like new; cheap; terms; trade. 2819 Gravois.

CHEVROLET—1928 roadster; perfect; looks like new, $60. 1918 Cora.

CHEVROLET—Roadster; late 1928; perfect condition, $55. 2638 Lynch.

CHEVROLET—'30 sport; rumble; new tires; perfect; only $165. 3843 Easton.

Chrysler Roadster
SPECIAL $45; SEE THIS CAR.
South Side Chevrolet
3645 South Grand.

CHRYSLER—'70 roadster, with rumble; perfect, $65; private. 4606 Vernon.

DODGE—'27 roadster, $25; Chevrolet sedan, $25. 4229W Natural Bridge.

DODGE SALES—1930 D. S.; must sacrifice today; private. 6180 Etzel.

'29 FORD ROADSTER
Good condition; $55.
FRANKE AUTO SALES, 4811 Delmar.

FORD—Roadster; late '29; runs perfect; only $68. 1915 N. 9th.

FORD—1930 sport roadster; like new; cheap; trade, terms. 2819 Gravois.

FRANKLIN —1930 roadster, real classy job; trade or terms. 1915 S. Kingshighway.

PACKARD—Sport roadster; 6 wire wheels; radio; rumble; $200 worth of extras; terms, trade; $475. 4593 Easton.

PLYMOUTH—Sport roadster, $150; private. 4134 Labadie.

PONTIAC 6—'28; sporty car; $95.

TEVIS Ford DEALER 3001 LOCUST ALWAYS OPEN

STAR—Sport roadster; good tires; runs perfect; $30 cash. 2819 Gravois.

STUDEBAKER—1930; almost new; 6 wire wheels; must sell cheap for cash. 5430 Sutherland.

STUDEBAKER—'29; extra good; Tennison av., Overland, Mo.

Sedans For Sale

'30 Auburn Close-Cuppled Sedan
6 wire wheels, side mounts, trunk; in beautiful condition; can be had for unpaid balance due on mortgage; $375; terms, trade.
FRANKE AUTO SALES, 4811 Delmar.

DOWNTOWN CHEVROLET **2300 OLIVE**

SEDANS
'31 Ford $295
Packard six 95
Cadillac De Luxe 65
'28 La Salle 135

AUBURN—Convertible sedan; latest 1931, 6 wire wheels, like new, real bargain. Terms. 3631 Easton.

AUBURN—1930 sedan; convertible, original finish; a real bargain.
STEINER-FAHRENKROG, 3736 Locust.

$10 TO $50 DOWN
All makes and models. BROCK, the Used-Car King. 4418 Olive. JE. 6200.

Kelly Chevrolet Co.
1929 Buick sedan; motor O. K.; good tires, $195. 7239 Manchester.

1930 Buick Sedan, $345
Like new; beautiful finish; $75 down.
FINANCE CO., 2819 SOUTH JEFFERSON

BUICK—1928, 4-door, sedan, real beauty, $195; terms.
HARRIS GILLIAM CHEVROLET, 4047 Chouteau.

BUICK—'29 standard sedan; beautiful condition; $295.
STEINER-FAHRENKROG, 3736 Locust.

BUICK—1929 standard sedan; $175; good condition; trade, terms. 3610 Gravois.

BUICK—7-passenger sedan; late '28; bargain at $95. 1915 N. 9th.

BUICK—Sport sedan, 1930, $295 standard; Oakland, $59.50. 3854 Easton.

BUICK—Sedan, 1931 model 167; almost new; $365; terms. 2704 McNair.

BUICK—1931 light 8 sedan; almost new; trade, terms. 2819 Gravois.

BUICK—1932 sport sedan; bargain; terms, trade. 2819 Gravois.

BUICK—'29; rebuilt motor; new tires, $165; terms. 2246 S. Grand. gr

CADILLAC—7-passenger sedan; guaranteed excellent condition; special upholstering; driven only 30,000 miles; new car guar.; has small private family. Call CA. 1313 or see car at No. 8 Southmoor between 10 and 3 Sunday, or any evening next week.

CADILLAC—7-passenger sedan, 1929 model; A1 condition throughout. 4916 Easton av. FOrest 6304.

CADILLAC—Club sedan, 1929, $475; 7-passenger, $95. 3854 Easton.

Hohl-Hazell

	Price	Down
'26 Oakland Sedan	$ 15	$ 15
'26 Dodge Coupe	45	15
'28 Reo Sedan	60	20
'26 Studebaker Coach	65	25
'27 Chevrolet Sedan	65	25
'29 Whippet Spt. Roadster	65	25
'27 Chevrolet Landau	75	25
'29 Whippet Sedan	75	25
'28 Pontiac Coupe	85	30
'28 Pontiac Sedan	95	30
'28 Pontiac Spt. Coupe	95	30
'27 Hupmobile Sedan	100	35
'28 Chevrolet Coach	90	30
'28 Chevrolet Coach	125	40
'28 Chevrolet Sedan	125	40
'29 Ford 1½-ton Truck (Express boy)	150	50
'29 Ford Coupe (Rumble)	150	50
'30 Ford Coupe	195	65
'30 Ford Sport Rdstr	165	55
'30 Ford 1½-ton Chassis and Cab	185	65
'30 Ford 1½-ton Chassis and Cab; new Stake Body	235	80
'29 Pontiac Coach	195	65
'30 Chevrolet Coupe	225	75
'30 Chevrolet Sedan Delivery Truck	225	75
'31 Chevrolet Coupe	285	90
'31 Chevrolet Sedan	335	100
'31 Chevrolet De Luxe Sedan	350	125
'32 Ford Coupe (Rumble Seat; 6000 miles)	365	115

BEST PRICES PAID FOR USED CARS AND TRUCKS.
"AUTO LOANS."
HOHL-HAZELL COMPANY,
4454 EASTON AV. FRANKLIN 5010.

Sedans For Sale

CADILLAC 7-PASSENGER
Sedan, privately owned, in excellent condition, $195; terms. Loans, 3118 Locust.

Look! $35 to $50
Down buys a good used car; Chevrolets, Fords and other makes.
HARDY CHEVROLET
5616 Gravois at Bates. Riverside 9030.

'32 Chevrolet Sedan
Four-door; cannot be told from a new car; driven only 4000 miles; can be had for only $425; terms, trade.
FRANKE AUTO SALES, 4811 Delmar.

'32 CHEV. SEDAN.
De luxe model; new car guarantee; only $95 down; terms, trades.
GUARANTY, 2936 LOCUST. JE. 2464

$10,000 Given Away
That's the difference between the actual value of our cars and the balance due on them. Does price mean anything to you?

'32 Chrysler Sedan $485
'31 Chrysler Sedan $385
'30 Chrysler Sedan 77 ..... $243
'32 De Soto Sedan $485
'31 De Soto Coach $295
'31 Graham Sedan $269
'30 Hudson Coach $195

150 other cars. No cash down. Trade your old car. Make your own terms.
WELFARE FINANCE CO.
2 USED CAR STORES.
1039 N. Grand 2926 Locust St.
OPEN ALL DAY SUNDAY

STOP! READ THIS!
Finance Co. Sale

5 Dodges Given Away
Dodge 8 '30 Sedan, 6 w. w. $269
Dodge 8 '31 Sedan, 6 w. w. $297
Dodge 6 '30 Coupe $227
Dodge 6 '29 Sedan $179
Dodge 6 '28 Sedan ..... $ 95
No cash down. Your old car as down payment. Cash terms as low as $50 down. Year to pay.
WELFARE FINANCE CO.
2 USED CAR STORES.
1039 N. Grand 2926 Locust St.
OPEN ALL DAY SUNDAY

Today's Specials
1929 Buick sedan $265
1929 Graham sedan 150
1929 Studebaker 150
1930 Oldsmobile 150
1929 Pontiac 175
Also have a fine selection of Chevrolets, Fords at bargain prices; special terms.
HARDY CHEVROLET
5616 Gravois at Bates. Riverside 9030.

CHEVROLET—'31 sedan, like new, $115 down.
CHEVROLET—1928, 4-door sedan, extra clean and good.
CLAY GOODLOE, 5841 DELMAR.

CHEVROLET—1930 4-door; wire wheels; '30 coach; perfect; terms. 2415 Chas.

CHEVROLET—Sedan, late 1927; good condition; cheap; $40. 2638 Lynch.

CHEVROLET—Sedan delivery; 1930; excellent condition. 4454 Easton av.

CHEVROLET—Deluxe 1931 sedan; $285; terms, trade. 7853 N. Broadway.

CHEVROLET—1930, like new; cheap; trade; terms. 2506 S. Jefferson.

CHEVROLET—Sedan, 1928; coach, 1928, $65. Orange Front, 2209 Lynch.

CHEVROLET—1928, refinished; $75.00; trade; terms. 2506 S. Jefferson.

CHEVROLET—1930 sedan; real family car; bargain, $75 down. 2811 Easton.

1929 Chrysler 4-Door Sedan. What a nice light car this would make for the family. Can be bought for only $75 down.
AUTO FINANCE CO., 3145 LOCUST

CHRYSLER 72 SEDAN, BARGAIN, $145
Free License Plate
DOWNS-MEIER, 4561 DELMAR

1930 CHRYSLER 77 SEDAN; new tires, bargain $395
MILSTRAND, Vandeventer & Washington

CHRYSLER—'66' sedan; perfect; $255; Olds, '28 sedan, $85; terms. 2819 Gravois.

CHRYSLER—1929 sedan; good condition; $40 cash. 2819 Gravois.

AUTOMOBILES FOR SALE

Calling a Used Car a Bargain Does Not Make It a Bargain

- It must be a Standard Make.
- It must be thoroughly reconditioned.
- It must be guaranteed by a reputable merchant.
- It must be priced to represent outstanding value to the buyer.

The Cars Listed Here Are Truly Bargains
COME IN . . .

'31 CHRYSLER 70 COUPE	$352	'29 CHEVROLET AC COACH	$135	'31 FORD A VICTORIA	$265
'31 CHRYSLER 8 SEDAN	$498	'30 DE SOTO CK SEDAN	$250	'31 GRAHAM PAIGE 6 SEDAN	$278
'31 IMPERIAL 7-PASS. SEDAN	$1050	'30 DODGE DA 2-PASS. COUPE	$225	'28 HUDSON 7-PASS. SEDAN	$195
'31 CHRYSLER DE LUXE EIGHT SEDAN	$677	'30 DODGE DC RUMBLE SEAT ROADSTER	$235	'28 HUPMOBILE M8 R. SEAT COUPE	$197
'29 CHRYSLER 65 2-PASS. COUPE	$225	'31 ESSEX 116 RUMBLE SEAT COUPE	$250	'28 HUPMOBILE A6 ROADSTER	$164
'30 CHRYSLER 66 SEDAN	$277	'31 FORD A CONVERTIBLE COUPE	$275	'29 LA SALLE 328 R. SEAT COUPE	$350
'28 CHRYSLER 72 R. SEAT COUPE	$157	'31 FORD A 2-PASS. COUPE	$265	'27 LA SALLE SPORT ROADSTER	$195
'32 CHRYSLER CM 6 SEDAN	$475	'31 FORD A COACH	$275	'30 NASH 490 SEDAN	$375
'31 BUICK 8-57 SEDAN	$450	'30 FORD A 2-PASS. ROADSTER	$165	'30 OLDSMOBILE COACH	$297
'29 CHEVROLET 2-PASS. COUPE	$150	'30 FORD A CABRIOLET	$195	'28 PACKARD 4-43 7-PASS. SEDAN	$325

50 Others to Choose From—All Makes and Models

L. M. STEWART, Inc.
CHRYSLER and PLYMOUTH DISTRIBUTORS
3016 LOCUST
Open Sundays and Evenings Phone JEfferson 4910

OLLIE HAUPT
4166 OLIVE
FISHEL BARGAINS

Chevrolet cabriolet, like new $150
1931 Chevrolet, 4-door 250
1929 Ford roadster 65
1929 Buick sedan 145
Hupmobile 4-door 145
TRUCK BARGAINS.
1930 Chevrolet stake $165
Dodge, screen body 195
Dodge, dairy body 65
1931 Chevrolet stake, disk 275
1929 Ford stake 95
Terms, trade. 4163 Manchester

Sedans For Sale

1932 De Soto 8 Sedan, $335
First series '32; free wheeling; beautiful finish; selling for balance due; terms.
FINANCE CO., 2819 SOUTH JEFFERSON

DeSOTO—'29 sedan; perfect condition; $135; terms, trade. 7853 N. Broadway.

DE SOTO—1931 sport sedan; almost new; bargain; trade, terms. 2819 Gravois.

ESSEX—1928; O. K. car, $45.00; terms. 2506 S. Jefferson.

DODGE—D A new paint, new tires, new seat covers; car in perfect condition. Pennsylvania.

Must be seen to be appreciated. 4042

DODGE—'29 de luxe sedan; $185; private. 4134 Labadie.

DODGE—Sedan, 1930 model, $160. 1917 Switzer. EVergreen 7267.

DODGE—1927 4-door; bargain, $60. 1925 coach, $27.50; 4-pass. coupe, $45.

TEVIS Ford DEALER 3001 LOCUST ALWAYS OPEN

1930 DODGE SEN. SEDAN; 6 wheels, 4-speed $395
MILSTRAND, Vandeventer & Washington

1932 FORD TUDOR
Run very few miles; good paint and tires; a real bargain; only $395.
FRAMPTON SALES CO., 3301 Locust

FORD—1931 town sedan; exceptional car; General cord tires; reduced to $295.

TEVIS Ford DEALER 3001 LOCUST ALWAYS OPEN

FORD—1931 de luxe tudor, excellent shape; bargain, $255. 4411 Easton.

'31 Ford 4-Door Sedan
Side mounts and trunk; looks like new; can be had for balance due; $275; terms, trade.
FRANKE AUTO SALES, 4811 Delmar.

FORD—Sedans, 1928 tudor, $110; 1929, new paint, $135; 1930, excellent, $195; 1931, exceptional value, $235.

TEVIS Ford DEALER 3001 LOCUST ALWAYS OPEN

V-8 De Luxe 4-Door
Looks like new; runs like new; priced right; easy terms.
WELLSTON MOTOR CO., 6363 EASTON.

'29 FORD TUDOR.
Also coupe; real transportation for only $30 down. Easy terms.
GUARANTY, 2936 LOCUST. JE. 2464

1931 Ford 4-Door Sedan
No cleaner car on the market today; be sure and look this over.
WELLSTON MOTOR CO., 6363 EASTON.

FORD—1931, tudor, runs like new; a real beauty, will sac

AUTOMOBILES
Sedans For Sale

Packard Sedans, '29-'30-'31
All are in perfect condition; original finish. Buy for balance due; your terms, trade.
4720 DELMAR UNITED NATIONAL FINANCE CO.

1929 Packard 6 Sedan, $275
Perfect condition; side mounts; terms.
FINANCE CO., 2819 SOUTH JEFFERSON

'29 PACKARD SEDAN, 7-passenger, newly painted fender wells, $1.50 down cash; terms or trade. MacCARTHY FORD, 6135 DELMAR.

PACKARD—7-passenger sedan, late 1930, will sacrifice; terms. 3631 Easton.

PACKARD 6—Sedan, trunk, clean, $125, $45 down. William, 4867 Easton.

Pierce Arrow Almost Given Away
Think of it. Beautiful '30 Pierce 8 brougham sedan, 6 wire wheels. Worth $1000. Balance due the finance company, $595. Terms, trade.
WELFARE FINANCE CO.
1039 N. GRAND.

'27 Pierce-Arrow 80 Sedan
7-passenger; like new; bargain; terms. PIERCE-ARROW DISTRIBUTORS, ROsedale 0188. 4812 Washington.

PIERCE-ARROW—4-door de luxe sedan; very latest 1931; used very little; real beauty; lady will sacrifice. 4562 Natural Bridge.

1929 Pierce-Arrow Sedan
5-passenger; like new; bargain; terms. PIERCE-ARROW DISTRIBUTORS, ROsedale 0188. 4812 Washington.

PEERLESS—4-door sedan; 1928; bargain, $100. Federal Co., 4022 West Pine.

Plymouths, Fords, Chevs.
De Soto; floor samples; big savings; 18 months to pay.
MONARCH, 3137 Locust.

'33 Plymouth Sedan
4-door; driven 500 miles; can be had for unpaid balance; only $530; terms, trade. FRANKE AUTO SALES, 4811 DELMAR.

PLYMOUTH SEDAN
6-cylinder; slightly used; 12 to 18 months to pay; $100 down.
MONARCH, 3137 Locust.

PLYMOUTH—'32 sedan, like new, $100 down. PARDUE-SHELDON, 5220 NAT. BRIDGE.

PLYMOUTH—Sedan; latest 1930; like new. $195 terms. 2704 McNair.

PLYMOUTH—Late 1931 P. A. 4-door sedan; real bargain; terms. 2415 Cass.

PLYMOUTH — Latest 1930, very clean, used little. Williams, 4867 Easton.

PONTIAC---1933
Floor sample, driven less than 100 miles Big discount for quick sale.
CLAY GOODLOE AUTO CO., 5841 DELMAR

PONTIAC V-8 SEDAN
Sacrificing this beautiful custom sedan for $195 down.
SADLO-FABER, 4933 Natural Bridge.

PONTIAC '29, good motor; original paint; $110 cash. 4018A McPherson.

PONTIAC—1933 sedan, run 220 miles; bargain; terms, trade. 2819 Gravois.

1931 REO SEDAN
We took this car in trade from an old customer of ours and know the car throughout; we will give you a real guarantee on this job; see and drive this car today.
HUDSON-FRAMPTON, 4525 DELMAR

1933 REO SEDAN
Flying Cloud; latest model; slightly used at a saving; guaranteed same as new. STEINER-FAHRENKROG, 3136 LOCUST.

REO—Flying Cloud sedan; several 1929-30 models; all in excellent condition; very reasonable. STEINER-FAHRENKROG, 3136 Locust

REO—Flying Cloud; like new; owner. CA. 8020J.

ROCKNE—1932 4-door sedan; the cleanest job in town, $365.
CLAY GOODLOE AUTO, 5841 DELMAR.

1930 Studebaker Sedan. You can't find a better car in town than this one at a price we will sell it, for only $75 down.
AUTO FINANCE CO., 3145 LOCUST

STUDEBAKER '29 PRESIDENT STATE
8-cylinder; original ownership; excellent condition; good rubber; new battery; a bargain; terms. 4564 Shenandoah. PR. 3666.

'30 Studebaker Sedan, $295
Repossessed, almost new. Your terms, trade.
4720 DELMAR UNITED NATIONAL FINANCE CO.

'30 Studebaker 6 Sedan, $235
Practically new; side mounts; easy terms.
FINANCE CO., 2819 SOUTH JEFFERSON

1929 STUDE. 8 SEDAN; $250
$100 down, $15 monthly
MILSTRAND, Vandeventer & Washington

Studebaker Sedan
1927 MODEL; A GOOD CAR FOR TRANSPORTATION; SUNDAY SPECIAL, $45.
South Side Chevrolet
3845 South Grand.

STUDEBAKER 6—Dictator, '28, $30 down. Also coupe, Williams, 4867 Easton.

STUTZ 7 PASSENGER
Sport model sedan; looks like new; selling for balance due; terms. LORNE, 3118 Locust.

STUTZ 8 — Sedan, 1931, A1 condition, like new. PARDUE-SHELDON, 5220 NAT. BRIDGE.

STUDEBAKER—Dictator sedan; late '28, runs perfectly; bargain, $85. 5018 Farlin.

STUDEBAKER—'28, $45; many others; Sullivan, 25th and Natural Bridge.

WHIPPET — Sedan, 1928; Chrysler sedan, $65. Orange Front, 2209 Lynch.

1933 FLOATING-POWER WILLYS
The latest model custom de luxe sedan, 4-door. Driven only a few hundred miles; absolutely same as new; owner forced to sell; cost $592, will sacrifice, $335. Will give 30 miles on gallon of gasoline. Will take in trade. 16 months to pay. Call any time. JEfferson 3800, Mr. Law, 3000 Locust.

"LOOK" "LOOK" "LOOK"
'29 Willys-Knight Sedan.....$95
'28 Dodge De Luxe Sedan.....$65
'27 Dodge Coupe.....$40
Hurry get one of these bargains.
4720 DELMAR UNITED NATIONAL FINANCE CO.

Willys De Luxe Sedan, '32
6 wire wheels, trunk rack; free wheeling; shatter-proof glass; $100 down.
W. W. MOTOR SALES, 2918 OLIVE.

Touring Cars For Sale

'30 Pierce-Arrow Phaeton
Four-passenger, wire wheels; side mounts, tonneau windshield; new paint; mechanical condition guaranteed; liberal terms.
PIERCE-ARROW DISTRIBUTORS, ROsedale 0188. 4813 Washington.

DODGE—Touring; late 1925; very clean; winter enclosure, $27.50. 2415 Cass.

Lincoln Touring 7-Pass.
Excellent condition; $195; terms.
WELLSTON MOTOR CO., 6353 EASTON.

1930 Packard Phaeton, $395
Same as new; side mounts, spotlight, trunk, conduor windshield; classiest sport phaeton in town; selling for balance due; terms.
FINANCE CO., 2819 SOUTH JEFFERSON

Trucks For Sale

'31 Chev. 1½-Ton, $95
Down; coal or ice body. Also Ford 1½, dual hydraulic dump. We trade; easy terms.
WAREHOUSE, 3039 OLIVE. FR. 6321.

AUTOMOBILE TIRES FOR SALE

FOLLOW THE CROWDS . . . THERE'S A REASON

TIRES ON TIME
NO CASH DOWN

TIRES AS LOW AS $3.50



50c PER WEEK ALL SIZES

FIRESTONE CORDS

NOW

NO INTEREST OR CARRYING CHARGE !

FIRESTONE — FIRESTONE

10 Reasons Why We've More Than 30,000 Satisfied Customers
- Largest and Oldest Credit Tire Stores in City (Est. 1919).
- We Sell FIRST GUARANTEED Tires of Standard Brands.
- Low Prices.
- No Interest or Carrying Charge.
- 5-Minute Service—No Delay. No Red Tape.
- Courteous, Friendly, Confidential Treatment.
- Weekly, Semi-Monthly, or Monthly Convenient Payments.
- 3 Corner Stores—Ample Parking Space.
- Established 13 Years.
- Opening an Account Here Is a Pleasure.

3 CREDIT TIRE STORES

Cor. 2600 CHOUTEAU
Cor. GRAND & PAGE
S. & L. TIRE CO.
COR. 3100 LOCUST ST.

Trucks For Sale

BARGAINS
'31 Ford tractors, duals.
'31 Ford coal and ice body, duals.
'30 Chevrolet coal and ice body.
'31 Chevrolet chassis and cab, duals.
'31 Chevrolet chassis and cab, long wheelbase, good condition.
'31 Federal 1½-ton long wheelbase, duals.
'28 G.M.C. 3-ton, 15-ft. covered body.
Indiana tractors, 1½ and 2 ton, rebuilt, new tires.
Indiana 2-ton and 2½-ton chassis, long wheelbase.
Other makes and sizes, terms, trade.
WHITE TRUCK CO.
4151 Forest Park. Open Sunday Morn.

Trucks Given Away
We're going to sacrifice these repossessed trucks for the balance due.
'30 Chevrolet, duo wheels, 1½-ton, ice and coal body.....$225
'30 GMC trailer and tractor, 10,000 lbs.....$485
'31 Chevrolet, 1½-ton, hydraulic hoist, dump truck, duo wheels.....$297
'29 Chevrolet, panel body.....$ 97
'32 Chevrolet, panel body.....$296
'32 Chevrolet, panel body.....$225
'31 Ford, panel body.....$225
'29 Chevrolet, pick-up.....$ 85
No cash needed. Trade your old truck as down payment. Cash, terms as low as $50 down.
WELFARE FINANCE CO., 1039 N. Grand.

38 Reliable Used Trucks
1½ to 5 ton capacity; dual wheels; all body types; also tractors. All rebuilt and ready to go. Greatly reduced prices. Easy terms.
GENERAL MOTORS TRUCK CO.
2660 Washington. JEfferson 0300.

DOWNTOWN CHEVROLET 2300 OLIVE — TRUCKS
'31 Ford Stake..$250
157-inch.
'27 Chev. 1-ton, express.....50

WHITE—Truck, ¾-ton, curtain body, good tires. 2745 Cass.

CHEVROLET TRUCKS
Nice selection of clean '31 and '32 1½-ton trucks, both short and long wheelbase, dual wheels, cabs, etc.; priced from $190 and up.
USED CAR & TRUCK EX., 1804 N. Grand

Kelly Chevrolet Co.
1929-'30-'31 Chevrolets and Fords; dual wheel trucks, panel, stake and coal bodies, or plain chassis; $150 to $375.
7239 Manchester.

Chev. Trucks, '32, '31, '30
Stake bodies; long wheelbase; duel wheels and panel bodies; in A1 condition; can be bought for the balance due on mortgage. These are real bargains; terms; trade.
FRANKE AUTO SALES, 4811 DELMAR.

'31 Chevrolet 1½-Ton Truck $250
Dual wheels; stake body; $50 down.
FINANCE CO., 2819 SOUTH JEFFERSON

CHEVROLET—Truck; good car; will trade.
Big Four Chevrolet
2400 S. Jefferson av. VIctor 4443.

CHEV. ½-TON PANEL. For light delivery; in A1 condition. Tires perfect. Easy terms.
GUARANTY, 2936 LOCUST. JE. 2464

CHEVROLET 6—1929 1-ton stake; very good; $217.50.

TEVIS Ford DEALER 3001 LOCUST ALWAYS OPEN

CHEVROLET—1931 1½-ton chassis and cab, with new stake body, priced right; terms.
HARRIS-GILLIAM CHEVROLET, 7915 Forsythe, Clayton.

Chevrolet Pickup Truck
Steel body; $195; terms.
MONARCH. 3137 Locust.

10 CHEVROLET, FORD TRUCKS—Latest models, long and short wheelbases, dump, stake, ice, etc., bodies; real bargains; terms. 2811 Easton.

1932 CHEV. Chassis and Cab; $385
dual wheels, 157" wb.,
MILSTRAND, Vandeventer & Washington

CHEVROLET — Hydraulic dump truck, 1931, with work; terms. 7303 Nottingham.

CHEVROLETS AND FORDS—Several good light deliveries; cheap.
Dexter Chevrolet, 6336 S. Grand

'31 Chev. Truck; 1½; like new. $350
4593 Easton.

'31 Chev. Pickup; also Ford Pickup; terms. 4593 Easton $225

CHEVROLET—1½-ton, late 1929, stake body; bargain; terms. Apply 3631 Easton

CHEVROLET—Late '28; stake body truck; 1½-ton, perfect, $80. 3923 Delor.

CHEVROLET-FORD—Trucks, all kinds, trade. Calkins, 4229W Natural Bridge.

CHEVROLET—1932 light delivery panel; like new; terms, trade. 3819 Gravois.

CHEVROLET—1-ton; canopy top; excellent condition; bargain. 5343 Easton av.

CHEVROLET—1-ton, $40. 6718 Olive Street rd.

DEFIANCE — 1½-ton hoist, pneumatics, perfect, $95. 3808 Nebraska.

RETREAD TIRES
WE CARRY A COMPLETE STOCK
Our process guarantees you thousands more miles on your present tires at 1-3 cost of new tires.

PASSENGER		TRUCK	
30x4.50	$2.25	30x5	$4.95
28x4.75	$2.25	32x6	$6.95
31x5.25	$2.95	33x5	$4.95
32x6.00	$3.50	34x5	$4.95

OTHER SIZES PROPORTIONALLY

MR. DEALER
We have a very good proposition for YOU. Handling our guaranteed retread tires. Write us for details.

CHOUTEAU BOOT and RELINER CO.
2101 CHOUTEAU AVE.

Trucks For Sale

¾-Ton DODGE SCREEN; excellent condition. **$100**
MILSTRAND, Vandeventer & Washington

FEDERAL—2-ton, 6-cylinder; duals; pneumatic tires; $375. Federal Co., 4022 West Pine bl.

FEDERAL—1932 ton truck, perfect; cheap; terms. 2506 S. Jefferson.

FORD—1931 panel, ½-ton.....$225
1931 Ford, long wheelbase, duals... 145
1929 Ford stake.....85
1929 Ford panel, 1-ton.....85
1931 Chevrolet hydraulic dump, duals.....225
Terms, trade. 717 S. Vandeventer.

'31 FORD TRUCK
Stake body; can be had for unpaid balance due; bargain.
FRANKE AUTO SALES, 4811 DELMAR.

FORDS, Chevrolets, trucks; large assortment, 1928 to 1931 models. Stake, ice, open, panels; large and small. Bargains. Terms.
3114 CASS AV.

Ford Panel Truck, 1932
$100 down; like new.
MONARCH, 3137 Locust.

FORD—½-ton chassis, with panel body, late model, perfect condition; $190; terms.
HARRIS-GILLIAM, 4047 CHOUTEAU.

FORD — 1930 1½-ton truck with steel dump body, new tires, $275; terms.
HARRIS-GILLIAM CHEVROLET, 7915 Forsythe, Clayton.

FORD—Truck, Model A, 1929, ½-ton, panel body. Call Monday, 2211 Lucas. CE. 5884.

FORD—Panel truck, Model A; small delivery; $75.
3114 CASS AV.

FORD—Late '31; 1½-ton truck; duals; stake body; can be bought for balance due. 1915 N. 9th.

FORD—1932, 1½-ton panel truck; like new; trade, terms. 2819 Gravois.

FORD—Truck, 1930 model, and 1926 model; sacrifice. 4224 Evans.

FORD—Ton truck; good tires; bargain; call Sunday. 2219 Chouteau.

FORD—½-ton truck; closed; for peddler. Orange Front, 2209 Lynch.

FORD—1931 ¾-ton de luxe delivery, almost new, $75 down. 4415 Manchester.

FORD—1-ton, good ice and coal body, $75. STEINER-FAHRENKROG, 3136 Locust.

FORD—1½-ton truck; new stake body; excellent. 4454 Easton.

FORD—'29; 1½-ton stock body, a real bargain; $75 down. 1915 N. 9th.

FORD—Peddlers' truck; 1925; good condition, $20. 3616 Palm.

GMC—Late 1930 1½-ton, stake, perfect condition; terms. 2415 Cass.

HUCKSTER TRUCK—Dodge, good condition. $30.00. Cash. 2906 Cherokee.

HYDRAULIC dump body; demonstrator; like new; no down payment required; also express bodies, ½-ton, $75 up. Also overload springs. Bailey, 1320 S. Grand.

INDIANA—2½-ton stake, clean. 717 S. Vandeventer.

INTERNATIONAL—1928 1¾-ton truck, $75. Schnell, 4231 Natural Bridge.

MACK—2¼-ton; pneumatics; $250; Dodge ¾-ton, panel body, $100; truck bodies, cheap. 912 N. First st.

PIERCE ARROW—Truck; 3½ ton, stake body, also Fordson Tractor, Van Horn Farm, Webster Grove.

REO—6-cylinder, 1-ton; hydraulic brakes, closed cab and stake body; $350. Also Reo '29, 2-ton, 6-cylinder, with high stake body.
STEINER-FAHRENKROG, 3136 Locust.

REO—Truck; refrigerator body; A1 condition. 812-14 South 3d.

TRUCKS—10 Ford, Chevrolet and Dodge, $60 up. 2506 S. Jefferson.

WHIPPET — 1928 pickup truck, $55. Schnell, 4231 Natural Bridge.

SPECIAL stake bodies for hauling beer; ice and coal bodies; panel and express bodies; also trailers of all types; terms. BAILEY BODIES, 1320 S. GRAND.

TRUCK—Model T; good for ice; A1 shape, cheap. 4251 Delmar.

TRUCKS—2, 2-ton, 1½-ton Reos. 1335 N. Garrison. JEfferson 0585.

Tractors

DODGE—1928 3-ton tractor, dual tires and chains; $200. Federal Co., 4022 West Pine.

FORDSON TRACTOR AND PLOW, complete, in good condition; will sell for unpaid mortgage. 1915 N. 9th.

Auto Trailers For Sale

TRAILERS—$5, $7.50, $10; 4-wheel, $15; also made to order. 6407 Wells av.

TIRES

USED TIRES—Tubes, 50c up; batteries, $1 exchange. B. & B., 3948 S. Broadway.

RETREAD TIRES
FIRESTONE RUBBER — CENTRAL TIRE COMPANY — FIRESTONE TREAD
2 STORES
2625 CHOUTEAU — 3205 CHOUTEAU

10,000 TO 15,000 ADDITIONAL MILES added to your slick tires for ⅓ the cost of new tires.
We carry a complete stock

PASSENGER		TRUCK	
30x4.50	$2.25	30x5	$4.95
28x4.75	$2.25	32x6, 8-ply	$6.95
31x5.25	$2.95	32x6, 10-ply	$7.95
32x6.00	$3.50	33x5	$4.95
33x6.00	$3.50	34x5	$4.95

Other Sizes in Proportion
New Tubes, 60c and Up
Mail Orders Promptly Filled
Open Evenings and Sundays

FACTORY REBUILT TIRES

PERFECT CIRCLE
ELIMINATING AND BUMPING — SHIMMYING OF WHEELS

30x4.50	$2.25	30x5.50	2.95
28x4.75	2.25	31x5.25	2.95
30x5.00	2.70	31x6.00	2.95
28x5.50	2.70	32x6.00	3.50
30x5.25	2.95	33x6.00	3.50
29x5.50	2.70	30x5 Tr'ck	4.95

Work Guaranteed—Adjustments Made
2 STORES
AMERICAN TIRE CO., 2819 Chouteau
QUALITY TIRE CO., 3752 Chouteau

A New TIME PAYMENT PLAN ON KELLY-SPRINGFIELD Fatigue Proof TIRES
For Passenger Cars and Trucks
BECKER-LEHMANN
3041 Olive FR.8303

Auto Trailers For Sale

HOUSE TRAILER—Complete; beautifully equipped; cheap. Kirkwood Tourist Camp, Manchester rd.

NEW SILVER DOME TRAILER—Coach sport, complete traveling home; regular price $825 delivered; special cash offer $650. 4727 Page. FO. 8555.

TRAILER—1-ton, $25, or what have you? 4531 Cote Brilliante.

TRAILER — Completely equipped house; beautiful; must sell; terms. 4557A Easton.

TRAILER—Well built trailer; cheap. 4829 Ledue.

Auto Bodies For Sale

FORD—'31 coach body; cheap; bumpers, fenders; head lights. 3019 Locust.

ICE OR COAL BODY—For 1½-ton truck, cheap. 613 Cass.

PANEL BODIES—2, new, cheap for cash; 3 new cabs for 1½-ton trucks.
WHITE TRUCK CO.
4151 Forest Park. Open Sunday morning.

USED STAKE BODY—In good condition, cheap. 613 Cass.

100 FORD and Chevrolet bodies, all models. Colfax 1195. 7320 N. Broadway.

Accessories, Parts—For Sale

AUTO SIRENS—Genuine Persons-Majestic; for country use only; complete with bracket, wire and horn button; sacrificed for $12; formerly sold for $22; no more when these are gone. Wesley, 1709 Lafayette.

AUTOMOBILE TIRES FOR SALE

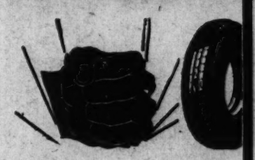
Which Is More Economical?

Your Old Worn Tires or Thousands of Safe, Carefree Miles in These

ALL SERVICE **6-Ply Tread INLAND TIRES**

They're Big, Rugged Fellows That "Can Take It"

This is not a so-called trick sale of "distress tire stocks" . . . these are genuine, first quality built tires that have given unusual service and satisfaction on millions of cars. They are built by Inland Tire and Rubber Company, one of the oldest tire companies in the industry.



Don't Let Lack of Cash Endanger Your Life! If You Have No Cash, Use Our Liberal Budget Plan!

SIZE	PRICE
29x4.50—20	$3.85
30x4.50—21	3.90
28x4.75—19	4.55
29x4.75—20	4.85
29x5.00—19	5.25
30x5.00—20	5.45
28x5.25—18	5.45
30x5.25—20	5.70
31x5.25—21	6.05
28x5.50—18	6.10
29x5.50—19	6.30

SIZE	PRICE
30x5.50—20	$6.50
30x6.00—18	6.60
31x6.00—19	6.90
32x6.00—20	7.15
33x6.00—21	7.40
34x6.00—22	9.00

8-PLY TREAD

35x6.00—23	11.80
31x6.50—19	11.55
32x6.50—20	11.70
34x7.00—20	11.85
35x7.00—21	12.25

DEALERS WANTED — LIFETIME GUARANTEE DISTRIBUTORS — DEALERS WANTED

OPEN EVES. **OLIVE TIRE CO. Inc.** 2701 WASHINGTON SUN. TILL 3
INLAND TIRE SALES CO.
3405 GRAVOIS — Gravois at Cherokee

LOANS ON AUTOMOBILES

AUTO LOANS
$25 to $1500
(We Make 1933 Auto License Loans)
At low rates. Cars or trucks. Friendly, confidential service. No signers. Strictly confidential. Refinancing, payments reduced. More money advanced. Ask anyone who has done or is doing business with us now. Loans made anywhere in Missouri and Illinois.
OPEN EVENINGS AND SUNDAYS
GUARANTY MOTOR CORP.
2936 LOCUST ST. — JEff. 2464

WHY BORROW $25 to $1000 FROM **STANDARD**
- Most Reasonable Rates
- Most Convenient Payments
- Most Attractive Appraisals
- No Red Tape
- No Endorsers
- Loans in 5 Minutes
- Most Confidential Dealings
- Most Courteous Service
- 20,000 Satisfied Customers
- Established 1918

STANDARD MOTOR FINANCE CO.
3108 Locust St.
Open Evenings — NE. 2280

READ THIS AD!
We solicit your auto loan on those facts that 75 per cent of our business comes from our customers and their friends. Money isn't everything is as true of the loan business as in real life.
In addition to the money we loan you we give you a friendly, helpful type of service. Loans $10 to $500; refinance and reduce your payments; get more cash. Courteous service and a square deal is our motto.
Welfare Finance Co.
1039 N. Grand Blvd.

AUTOL OANS
WHY PAY MORE THAN MONARCH'S LOW RATE?
Compare the Cost. Confidential, Courteous, Quick Service. No Endorsers.
A NEW DEAL AT
MONARCH 3137 LOCUST

AUTO LOANS
$25 TO $1000 CASH
ON AUTO OR TRUCK IN 5 MINUTES
If car is not clear we pay off balance owing, advance more money, reduce payments. No endorsers, absolutely confidential. Low rates. Pay as you ride. Courteous attention given all applicants. Open evenings. FR. 1532.
We Make 1933 Auto License Loans.
LOCAL FINANCE CORP.
N. W. Cor. Grand and Page

AUTO AND TRUCK LOANS
Quick service; reasonable rates; small payments. 3029 Olive st.

AUTO LOANS—5 MINUTES, LOW RATES OPEN EVENINGS. 3807-09 EASTON.

MONEY LOANED on any make car, any time; also bought. Klink, 3246 S. Grand

Accessories, Parts—Wanted

WELL FENDER Wtd.—Ford '29, right; or exchange. Box F-337, Post-Dispatch.

FOR SALE WANTED

BICYCLES—MOTOR CYCLES

HARLEY-DAVIDSON DISTRIBUTERS
New and used motorcycles; easy payments. Harley-Davidson Motorcycle Co., 1409 Olive. CHestnut 0166.

BICYCLES, 200 FOR RENT.
½ block Forest Park; open 5 a. m. RO. 9538. 278 De Baliviere.

BICYCLES—Used, like new, cheap. 7809 Forsythe bl., Randolph 8146.

HARLEY—Indian, X, Henderson motorcycles; parts, cheap. Ballak, 100 N. 12th.

HENDERSON 4—$70, no reasonable offer refused. 5600 Julian.

INDIAN MOTOR CYCLE—Or trade for small car. 5532 Janet.

INDIAN—Motor; pony; like new; 1933. Orange Front., 2209 Lynch.

MOTORCYCLE—Harley '30; 45 twin, new paint, accessories, $125. 1110 McCausland.

MOTORCYCLE—Indian Chief; good condition; $30. 2311A Texas av.

MOTOR CYCLE—1929 Harley. 2031 McLaren.

BOATS & LAUNCHES WANTED

CANOE—And flatboat; cheap; must be reasonable. Call Monday, FL. 6658.

FISHING BOAT Wtd.—Must be in good shape; cheap. RIverside 5067W.

OUTBOARD MOTOR Wtd.—Small, to fit canoe; describe fully and give price. Box G-270, Post-Dispatch.

ROWBOAT—New; suitable for outboard motor; reasonable. 5902 De Giverville.

BOATS & LAUNCHES FOR SALE

AVOID A FINE!
GOVERNMENT REQUIRES EVERY BOAT TO HAVE LIFE PRESERVERS, WHISTLE, FIRE—EXTINGUISHER AND TO BE NUMBERED. WE CARRY A FULL LINE OF GOVERNMENT-APPROVED MARINE SUPPLIES. MOST COMPLETE STOCK OF MARINE SUPPLIES IN THE CENTRAL STATES.
SCHNEIDER NASH
4919 S. KINGSHIGHWAY

FACTORY OUTLET SHOES
1557 S. JEFFERSON.
Sample shoes; Brown, International and Sullivan Health shoes.
OPEN EVENINGS TILL 9 O'CLOCK.

BOATS & LAUNCHES FOR SALE

JOHNSON MOTORS
New and Rebuilt.
Other New Motors, $59.50. Terms.
Motors for Rent.
REBUILT MOTORS.

Johnson light twin	$ 42
Johnson 10 h. p.	58
Johnson 16 h. p.	90
Johnson 24 h. p.	155
Johnson 32 h. p.	165
Johnson 32 h. p.	225
Evinrude 22 h. p.	100
Evinrude 22 h. p.	100

Parts and Service.
C. Garrett Co., 3329 S. Kingshighway.
Open Sunday and Evenings.

WARNING
PRICES ARE GOING UP.
Get your 1933 Evinrude now.
4 horsepower Evinrude, now $...$82.75
5.8 horsepower Evinrude, now $115
11.2 horsepower Evinrude, now ...135
18.9 horsepower Evinrude, now ..$175
N. O. A. certified horsepower.
Prices subject to change without notice.
SARAH VANDEVENTER SERVICE STATION, INC.,
1211 S. Vandeventer. FR. 9804

Schmitt & Oonk, Inc.
2914 WASHINGTON
NEWSTEAD 2313
AUTHORIZED DISTRIBUTORS
Johnson Outboard Motors
Also Century Boats
GUARANTEED USED MOTORS
Factory Parts and Service Station
Ask for Our Complete Marine Catalogue

MOST complete stock of ELTO outboard motors, CHRIS-CRAFT runabouts, THOMPSON & FLOWERS-FALCON outboard motor boats. Also used boats and motors.
SCHNEIDER NASH
4919 S. KINGSHIGHWAY

WHILE THEY LAST.
3000 $1.25 cushions, 75c each; 2000 boat bumpers, 50c each. St. Louis Boat & Motor Co., 721 N. Commercial st.

BOATS FOR SALE.
New 24-ft. Freeman boat, new Chrysler motor; 28 miles per hour; $425. Harry Riopelle, Calhoun Dock, Alton, Ill.

BOATS
Hydroplane, outboard and rowboat; we man for you; lowest prices in city. 4811 Delmar.

BOAT—12-ft.; lake; hand made; new, cheap. Call Monday, Melcher-Schene, 4800 Natural Bridge.

BOAT SUPPLIES—Marine engines; reasonable. Webb, 806 N. Broadway.

31-FT. CABIN CRUISER—Motor, good condition, sacrifice, $400. 2625 Chouteau

CABIN CRUISER—New 16-ft. outboard; cheap. EV. 0145.

CANOE—16 ft.; excellent shape; $20. FOrest 2459.

CRIS-CRAFT—15-foot, 1932 model. EAst 9175.

CHRIS CRAFT—18-foot; perfect condition. Call CEntral 9016 or Riverside 4042.

EVINRUDE speed runabout, cheap. Chambers Dock, foot Chestnut.

FAST, 20-foot runabout, like new; Tony's Ferry, foot of Humboldt st.

GAR WOOD BOATS
3120 Locust Blvd.

HOUSEBOAT—Furnished, with skiff; $30. Bridge 3042.

HYDROPLANE—Real duck and lake boat; foot of Davis st.

INBOARD MOTORBOAT—16-ft., cheap. 4836 Labadie.

MOTOR—Small, outboard; also small woodworker; your price. 3123 Ivanhoe.

MOTOR BOAT—18-ft. Cris Craft, 6-passenger, 6-cylinder, like new; 31 miles per hour; $600. F. C. Petty, 819 Jackson, University City.

MOTOR—Mullins 16-foot, 32 Johnson Seahorse motor; starter, generator, life preservers; fully equipped; A1 condition; trailer. LAclede 4774.

MOTOR BOAT—Monoco; all mahogany; practically new. 6265 Columbia. Hiland 1260.

MOTORBOAT BARGAIN
Westmoor 4860; price $100.

MOTOR BOAT — Inboard; Star motor; model hull. 7819 Michigan.

MOTOR BOAT—26-foot, inboard motor. EVergreen 0525.

MOTORBOAT—14-ft. model bow; inboard runabout; reasonable. 1518 Destrehan.

MULLINS all steel, non-sinkable inboard; like new, $275. FRanklin 9476.

SPEED BOAT—All mahogany, 22 ft., 125 H. P., 36 miles per hour, folding top, full canvas cover and all other accessories, nearly new; the boat for the man who wants a new one. J. C. Wuellner, Alton, Ill. Telephone Alton 2559.

STAR MOTOR—Cheap, or trade. 4944 Ashby av., St. Louis.

DISCOUNT—Lycoming gray, Kermath, engines, propellers, reverse gears. GROSSMANN, 1630 Pine.

CLOTHING WANTED

BEST prices for men's used suits, overcoats; pay $5 to $15; old gold, Geibar, GA. 7021. FA. 4853. 1105 Franklin, Auto calls.

HIGHEST cash prices for men's suits, pants, shoes; dresses; also old gold; pay $6 to $20. CAb. 8206. Auto calls.

CLOTHING FOR SALE

FACTORY RETURNS—Exclusively; men's suits, $3.75 to $9.75. 2234 S. Broadway.

MEN'S quality clothes, wonderful bargains. Society Wardrobe Exch., 3109 S. Grand.

CLOTHING FOR SALE

SUIT—Man's 2-pair trousers, like new, 36. 4461 Arco.

SUIT—White linen; practically new; reasonable. FLanders 0330.

BUILDING MATERIAL

Wanted

BUILDINGS WTD.—BY ART WRECKING CO. PAY $25 UP. WE COVER YOU FOR ALL INSURANCE. 2525 ST. LOUIS. TY. 1811.

For Sale

FOR THRIFTY BUYERS
Gypsum Plaster Board, 1000 ft. $42.50
16-lb. Galv. Flowerbed Border, ft. 3½c
20-lb. Galv. Flowerbed Border, ft. 4½c
½x½ Hdw. Cloth, slightly imperfect; big bargain, sq. ft.....2½c
$1.75 for a New Roof (5 Gal. Ma. Roof Coating, Brush Free).
Galv. Corrugated Culvert, ft. 48c up
Various Sizes Roofing, Casing, Finishing Nails, Kegs, cut to.....$2
Lawn Fencing, per ft.....5½c up
Ornamental Top Walk Gates $2.25 up
Steel Fence Posts, each.....18c
Missouri Wall Board, real bargain 2c
Dbl. Copper Coil Water Heaters $3.66
Black Screen Wire, rolls, sq. ft...1.6c
Get our special lot price on clear beaded screen rail for porch screens, also ready cut screen rail sets.
Out-of-town buyers, write needs and get catalogue. Visit our salesroom, teeming with bargains in Welded Wire Mesh Reinforcement, Fireplace Dome Dampers, etc., Sewer Pipe and Drain Tile, Galv. Corrugated Roofing, Siding, etc., Hercules Explosives, Paints, Insulating Materials, Bathroom Medicine Cabinets, Kitchen Ventilating Fans, Electric Lighting Fixtures, etc. Floor and Wall Tile always in stock. Look for other cut prices in "MISCELLANEOUS FOR SALE" Column this paper.
MISSOURI STEEL AND WIRE CO.
1406 N. Broadway.
Three Minutes from Washington Ave.
Open Saturdays Till 4 P. M.

ANYTHING IN USED PIPE AND IRON. 130 Tyler. Wolff Pipe & Iron. CE. 5151

BRICK—1,000,000; lumber; cheap. Graham, Dillon and Park street, St. Louis Wrecking Co., Mulberry 5157.

BRICK—Clean; $1.50 thousand; lumber; all dimensions. 1716 Papin. PR. 4089.

BRICK—Clean, $1.50 thousand; lumber; all dimensions. 2026 Eugenia. PR. 4089

GRANITE ROCK — Timber, hard brick. Fourth and Morgan. GArfield 6331.

LINTELS, angles, I-beams, etc. Wolff Iron Co., 1st and Palm. TYler 0155.

NEW lumber, ceiling, partition and flooring; 1c foot while it lasts. CO. 0376.

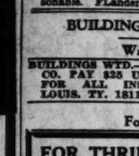
NEW WINDOWS, doors and screen doors; cheap. STEINBRENNER, 3509 Lami.

SOFT BRICKS—200,000, delivered, $2.50 a thousand; 150,000 hard bricks delivered, $3.75 a thousand. Lumber, all dimensions, $14 a thousand. Art Wrecking Co., 2525 St. Louis. TY. 1811.

WRECKING—617 Hawks lumber $10 per 1000; bricks, $2 per 1000, delivered in city; windows, doors, frames, at your own price; must be moved.

Roofing Material

ROOFING VALUES



Outstanding!
Hexagonal Shingles, first, sq.....$3.50
4 in 1 Shingles, first, sq.....$4.25
3 in 1 Variegated wht. 245.....$5.50
Depression prices on Brick Siding, Roof Coating, Cement and Paint.
ST. LOUIS ASPHALT CO.
2626 Cheuteau GR. 6889

FANS

Wanted

SMITH BROTHERS tourist camp will buy your electric fans; bring them out. 7509 St. Charles Rock rd.

WILL pay cash for fans and motors; bring them to 723 N. 18th.

For Sale

1000 FANS
OSCILLATING—CEILING—EXHAUST
ALL SIZES—NEW AND REBUILT
500 8-inch brushless Type Fans. Each.....$1.49
BENSINGER'S 1607-09 Market St.

ELECTRIC FANS

Hundreds at a fraction of real worth, the installation of store-wide cooling system makes fans of no use to us — therefor will sacrifice. Phone W. A. Pickerel.

KLINES, 606 Washington

NOISELESS AIRPLANE FANS
Also repairs on all makes.
ST. LOUIS ELEC., 1118 Morgan. GA. 9620

ELECTRIC FANS—D. C., latest type, oscillating, brown, black, cheap. 201 Boatmen's Bank Bldg.

ELECTRIC FAN—16-inch, A. C. oscillating. 1326 N. 8th. GA. 2929.

ELECTRIC FANS—Emerson, 12-inch, $14. 5052 Waterman.

ELECTRIC FANS—Unredeemed, all kinds, sizes; bargain. Pearlman, 1701 Market.

ELECTRIC FANS — Used, D. C., A. C., oscillating, $1 up.

SUNDAY, JUNE 11, 1933.

CLOTHING FOR SALE

SUIT—Man's 2-pair trousers, like new, 36. 4461 Arco.

SUIT—White linen; practically new; reasonable. FLanders 0330.

BUILDING MATERIAL

Wanted

BUILDINGS WTD.—ST ART WRECKING CO. PAY $25 UP. WE COVER YOU FOR ALL INSURANCE. 2525 ST. LOUIS. TY. 1811.

For Sale

FOR THRIFTY BUYERS

Gypsum Plaster Board, 1000 ft. $42.50
16-in. Galv. Flowerbed Border, ft. 3½c
20-in. Galv. Flowerbed Border, ft. 4½c
½x½ Hdw. Cloth, slightly imperfect; big bargain, sq. ft. 2½c
$1.75 for a New Roof (5 Gal. Mo. Roof Coating, Brush Free).
Galv. Corrugated Culvert, ft. 48c up
Various Sizes Roofing, Casing, Finishing Nails, Kegs, cut to..... $2
Lawn Fencing, per ft. ..... 5½c up
Ornamental Top Walk Gates $2.25 up
Steel Fence Posts, each ..... 12c up
Missouri Wall Board, real bargain 2c
Dbl. Copper Coil Water Heaters $3.65
Black Screen Wire, rolls, sq. ft.. 1.6c
Get our special lot price on clear beaded screen rail for porch screens, also ready cut screen rail sets.
Out-of-town buyers, write needs and get catalogue. Visit our salesrooms, teeming with bargains in Welded Wire Mesh Reinforcement, Fireplace Dome Dampers, etc., Sewer Pipe and Drain Tile, Galv. Corrugated Roofing, Siding, etc., Hercules Explosives, Paints, Insulating Materials, Bathroom Medicine Cabinets, Kitchen Ventilating Fans, Electric Lighting Fixtures, etc. Floor and Wall Tile always in stock. Look for other cut prices in "MISCELLANEOUS FOR SALE" Column this paper.
MISSOURI STEEL AND WIRE CO.
1406 N. Broadway.
Three Minutes from Washington Ave.
Open Saturdays Till 4 P. M.

ANYTHING IN USED PIPE AND IRON. 120 Tyler. Wolff Pipe & Iron. CE. 5151

BRICK—1,000,000; lumber; cheap. Grattan, Dillon and Park street, St. Louis Wrecking Co., MUlberry 5157.

BRICK—Clean; $1.50 thousand; lumber; all dimensions. 1716 Papin. PR. 4089.

BRICK—Clean, $1.50 thousand; lumber; all dimensions. 2026 Eugenia. PR. 4089

GRANITE ROCK — Timber, hard brick. Fourth and Morgan. GArfield 6331.

LINTELS, angles, I-beams, etc. Wolff Iron Co., 1st and Palm. TYler 0155.

NEW lumber, ceiling, partition and flooring; 1c foot while it lasts. CO. 0376.

NEW WINDOWS, doors and screen doors; cheap. STEINBRENNER, 3509 Lemp.

SOFT BRICKS—200,000, delivered, $2.50 a thousand; 150,000 hard bricks delivered, $3.75 a thousand. Lumber, all dimensions, $14 a thousand. Art Wrecking Co., 2525 St. Louis, TY. 1811.

WRECKING—617 Hawks lumber $10 per 1000; bricks, $2 per 1000, delivered in city; windows, doors, frames, at your own price; must be moved.

Roofing Material



ROOFING VALUES
Outstanding!
Hexagonal Shingles, firsts, sq. $3.50
4 in 1 Shingles, firsts, sq. $4.25
3 in. 1 Variegated wght. 245 ..... $5.50
Depression prices on Brick Siding, Roof Coating, Cement and Paint.
ST. LOUIS ASPHALT CO.
2626 Chouteau GR. 6889

FANS

Wanted

SMITH BROTHERS tourist camp will buy your electric fans; bring them out. 7500 St. Charles Rock rd.

WILL pay cash for fans and motors; bring them to 723 N. 18th.

For Sale

1000 FANS
OSCILLATING—CEILING—EXHAUST
ALL SIZES—NEW AND REBUILT
500 8-inch brushless Type Fans. Each $1.49
•BENSINGER'S 1007-09 Market St.•

ELECTRIC FANS

Hundreds at a fraction of real worth, the installation of store-wide cooling system makes fans of no use to us — therefor will sacrifice. Phone W. A. Pickerel.

KLINES, 606 Washington

NOISELESS AIRPLANE FANS
Also repairs on all makes.
ST. LOUIS ELEC., 1715 Morgan. GA.6680

ELECTRIC FANS—D. C., latest type, oscillating, brown, black, cheap. 201 Boatmen's Bank Bldg.

ELECTRIC FAN—16-inch, A. C. oscillating. 1326 N. 8th. GA. 2929.

ELECTRIC FANS—Emerson, 12-inch, $10. 5052 Waterman.

ELECTRIC FANS—Unredeemed, all kinds, sizes; bargain. Pearlman, 1701 Market.

ELECTRIC FANS — Used, D. C., A. C., oscillating, $1 up. 4007 West Pine.

ELECTRIC FANS—Emerson, oscillating. 1115 Pestalozzi st.

FANS—Rent and sell; all sizes. Acme Electric. CHestnut 7776.

FANS—3, good, $. 10 12 in., straight, oscillating, $1. $2, $3. 2847 Lafayette.

FAN—Ventilating, 16-inch, I. L. G., 110 a. c.; like new. 332 N. Sarah.

FANS—2, very cheap price; not home Sunday. 4843 Cote Brilliante.

FANS—Cheap! like new; exchanged; repaired. 1344 Hodiamont. CA. 8636.

FANS—Cheap, like new; exchanged, repaired. 1344 Hodiamont. CA. 8636.

NEW EMERSON CEILING—$47 value; price $32. 4143 Blaine. GR. 7711.

FURNACES WANTED

FURNACES Wtd.—Hot-water, hot-air or steam; used. Schmidt, 4371 Laclede. Phone Jefferson 2906.

FURNACES FOR SALE

SPECIAL FURNACE OFFER.
40 per cent off, large allowance. Act now; only few days left. Northwestern Furnace, EVergreen 9074.

FURNACE—Hot-air; front rank; No. 42; good condition. 930 Providence av., Webster Groves.

FURNACES—Hot air; all sizes; just like new. Schmidt Bros., 4371 Laclede av.

HOT WATER FURNACES — American Ideal; in first-class condition. Schmidt Bros., dealers in new and used furnaces, 4371 Laclede. Phone JEf. 2906.

HORSES AND VEHICLES

HARNESS—New, double, $17; also used, large assortment. 2031 Market st.

HORSES—Mares and mules, also several gentle saddle horses. Art Britton, five miles west of Kinngshighway on Gravois road.

HORSES—Mares, mules, $15 and up, saddle horse; fresh Jersey cow. 9615 Manchester.

HORSES—Wagons and harness; all kinds. 2216 Biddle.

HORSE AND WAGON—Perfect condition. 4231A E. Page.

HORSES — Mares, mules, Shetland pony, double harness, wagons. 1906 N. 10th.

HARNESS—Farm wagons, harrows, plows, mowers, tractors; sacrifice. 4224 Evans.

HORSES—Two work. 9623 Manchester road. Gerlach.

HORSE, wagon and harness; cheap. 4018 Dunnica.

HORSES, mules with trial and guaranteed. See Loewenstein, 1321-25 N. Broadway.

MARE—5 years old, saddle and driving. 4125 N. Broadway, rear.

MULE—Good, farm, and harness, cheap. 4125 N. Broadway, rear.

PONY—Black and white; cart and harness, $25. 927 Wachtel. Riverside 3707F.

RACING HARNESS—2 minute and pacing hobbies. 3416 Virginia.

SHETLAND PONY—Very gentle; young; sound; reasonable. WEbster 3630J.

SUNDAY, JUNE 11, 1933. SEE THE HOUSEHOLD GOODS, Machinery, Boats and Launches and Miscellaneous Wanted and For Sale Ads Today

MUSICAL FOR SALE—Pianos

GRAND PIANO BARGAIN!
We will sell this beautiful Grand Piano for exactly the balance due us, which is $99



The Regular Price was $600. The instrument is less than 2 years old.
TERMS: $1.50 A WEEK
P. A. Starek Piano Co., 1103 Olive St. OPEN NITES

MACHINERY WANTED

DRILL Wtd.—To buy, electric; half inch; describe fully and price. Box F-42, P.-D

FREEZER—Direct expansion, 40 quart; flood control; motor driven; late model. Box P-366, Post-Dispatch.

PRINTING PLANT OUTFIT Wtd.— To buy; small. Box A-232, Post-Dispatch.

SAWMILL Wtd.—Large, for large timber. Call Monday, Madison Planing-Mill & Lumber, 1300 State st., Madison, Ill.

WE PAY more for tools, motors, machinery; garage equipment. Schorr, 1601 Market. GArfield 8937.

HIGHEST prices paid, tools, motors, machinery. SEGAL, 907 Market. GAr. 7897

MACHINERY FOR SALE

BROWN MACHINERY CO.
Sell, buy, exchange; tools, woodworking machinery, tinners' tools, new, used. 2323 N. 9th st. CEntral 8559.

AIR COMPRESSORS, car washer, valve refacers, tuw crane, test bench, Sioux flexible shaft, electric drills, garage jacks. SEGAL, 907 Market.

AIR COMPRESSORS — Enginea, pumps, etc.; machine tools, heavy and light machine work. John Hamming Machine Co., First st. and Clark av., St. Louis, Mo.

AIR COMPRESSOR—Electric drills, towing crane, fender rollers, electric grease guns. Schorr, 1601 Market.

AIR COMPRESSORS — Filling station pumps. 5647 Wabada. EVergreen 3037.

BAND SAW—$15; planer, $11.95; circle saw, $16.95. Steiner, 5751A Easton.

BRAKES, square shears, folders, rollers, etc. SEGAL, 907 Market.

CONCRETE MIXER—Year old; will sell $50 cash. 6914 Nashville av.

DRAKE TESTER—Used. Reis, Dallett Auto, East St. Louis. BR. 4203.

DELTA electric woodworking machine, complete with all accessories; ¼-h.-p. motor, 50% over drive. 5857 Theodosia.

ELECTRIC MOTOR—Emerson, 3 h. p., single phase; runs perfect. 2651 Iowa.

FLOOR SANDER—12-inch; American Universal, 1½ h. p. motor, $39. Schorr, 1601 Market.

GAS SHOVEL—¼ yard; crane boom, drag line bucket, will sell for cash on rental basis, or trade. FL. 3750.

GUNE—Sunnen cylinder; cost $56; Starrett cylinder gauge, cost $17.50; make an offer; used very little. 3838 Easton.

LATHE—1 24"x22" Lodge-Shipley oil well, 6½" hole in spindle, taper attachment, all standard parts; 1 400-lb. motor-driven power hammer, 3 ph., 60 cy., 220-440 volt motor, tongs and tools. WM. C. JOHNSON & SONS MACHY. CO., 1211 Hadley st. CE. 1747.

LATHE—10-inch, with chuck, milling machine, spot welder, drill press. Schorr, 1601 Market.

LAUNDRY, DRY CLEANING MACHINERY—Used. Rebuilt Laundry Machinery Co., 2332 Locust.

PUMP PLANT—Small, and pump; cheap for cash. Box F-20, Post-Dispatch.

SAW ¼-H.P. GASOLINE MOTORS. SPECIAL AT $19.50. SCHMITT & OONK, INC., 2914 WASHINGTON.

MACHINERY—St. Louis' largest and finest stock of both new and used machine shop equipment; woodworking machine and sheet metal tools; low prices; terms. McDONALD MACHINERY CO., 1531-35 N. Broadway. CEntral 9360.

MACHINE SHOP and woodworking tools, hoisting engines, steam and oil engines, boilers, air compressors, tanks, motors. JOSEPH N. KILPATRICK MACHINERY CO., 1020 N. Sixth st.

MOTORS—¼, $2.50; ½, $8.50; one h. p., $14; up to 5 h. p. We trade. Schorr, 1601 Market st.

MOTORS—Sell or rent, all sizes, new and used; wiring, repairing and installing. Acme Electric Co., 221 Market st.

MOTORS—¼ h. p., $2.50; 1-3, $3.50; ½; will trade your old motor jigsaw. 5208 S. Kingshighway.

MOTOR—D. c., 1¼-h. p., $16; pump, $25; exhaust fan, $25. Box F-38, P.-D.

MOTORS—¼ h. p.; a. c., $3. Monarch, 2305 Howard.

MOTORS—¼ to 20 h. p., a. c.; bargain. We trade. Superior Electric. LA. 8751.

MOTORS—All sizes. 1913 Washington av. Hornbeck & Hardie Electric Co.

PAINT SPRAY—Electric, $7.50; spray guns, $2.95; wood lathe, $1.95; jig saw, $1.50; electric drills, $1.25. Schorr, 1601 Market.

PAINT SPRAYS, $3; complete outfit with tinks gun $10. Tanks, $1; compressors, $1; others. Buy, trade. 3419 S. Grand.

PAINT SPRAY OUTFIT—Complete; motor compressor, $15. 3930 Blaine.

2-H. P. VARIABLE SPEED MOTOR. WOLFF IRON CO., 117 PALM. TY. 0155.

STEAM BOILER—Oifeld gas fired, 2 h. p. automatic; bargain. Segal, 907 Market.

TAILORS' PRESSING MACHINE—Good condition. 1374 Belt av.

WANTED, to buy used laundry and dry cleaning machinery. Rebuilt Laundry Machinery Co., 2332 Locust st.

36" WOOD LATHE—4" jointer, shaper, also motors. 4347 Papin, Sunday, 9 to 1 p. m.

Farm Machinery

FARM IMPLEMENTS—Complete set; and livestock; bargain. 4232 Shreve av.

FORDSON—Tractor, almost new; disc, gang plow. 6203 Arthur.

FORDSON TRACTOR—Perfect. 3008 CHIPPEWA. LAclede 8191.

TRACTORS, plows, parts, tandem disc, etc.; cheap. 10919 Riverview drive.

MUSICAL

MUSICAL WANTED

I'M interested in purchasing a used piano; Baby Grand or Upright; must be reasonable for information, call Main 1435, Sunday morning from 10 to 12.

GRAND PIANO Wtd.—In exchange for music lessons. RO. 9974, Monday after noon.

MUSICAL FOR SALE

Musical Employment

ALTO or tenor sax, clarinet; wants to rehearse with dance orchestra. FL. 5178.

BANJOIST-GUITARIST—Desires connection with orchestra, studio, store; 8 years' experience teaching, playing all fretted instruments; capable arranging music. Box G-334, Post-Dispatch.

Musical Instruction

ACCORDION taught in 20 lessons; guaranteed; accordion furnished. La Pietro Accordion School, 1815 Alfred, GR. 7657.

ACCORDION CLUB—For beginners; Accordions furnished. 4276 Hartford.

ALL instruments taught; 26 lessons, $10. Lesson, 50c. 3646 Olive.

JAZZ piano, drums, guaranteed 20 lessons. Christensen School Music, $5 rebate this week. 4067 Delmar. Jefferson 8917.

LESSONS, 75c; private; banjo, guitar, mandolin, violin, piano. 3125 S. Jefferson.

LEARN to play piano by ear in 3 lessons, $1. 4157 Ashland.

VOICE AND PIANO PUPILS Wtd.—Radio work. Free trial lesson. LA. 9408.

Tuning and Repairing

PIANO TUNING—$2; repairing; reasonable; guaranteed; conscientious service. M. FELDMAN, 5016A Oleatha. FL. 4040

PIANO TUNED, $1.50; guaranteed; 22 years with Beyer & Son. RO. 3816.

Instruments For Sale

BASS VIOLIN—Full size; good condition; cheap. 3720 Phillips pl.

CELLO—Very old; wonderful tone; needy; will sacrifice. GArfield 0462.

RADIONICS—One master grand Calbro Magnowave instrument (perfect), complete equipment, $450. Box P-57, P.-D.

MUSICAL FOR SALE

Instruments For Sale

ACCORDIONS—Hohner, piano, $23.50 up; clarinets, Boehm, with case, $17.50; tenor saxophones, $45; baritone and bass saxophones, $85; Gibson guitars, late models, $12 up; trumpets, big stock, worth $35, only $15; drum outfits, $25. HUNLEITH MUSIC HOUSE, 516 Locust st.

COIN-OPERATED PHONOGRAPHS—Real money-makers; slightly used; priced from $75; terms; full guaranteed. Acalian Co., 1004 Olive st.

DRUMS—One complete set Duplex; like new; $35. 4229 John. COlfax 5015W.

PIANO ACCORDIONS—12 bass, $14.50; 24 bass, $29.50; 96 bass, $69.50; Boehm clarinet, $17.50; many more real bargains.
FREE LESSONS, EASY TERMS.
LUDWIG MUSIC HOUSE, 709 Pine st.

PIANO ACCORDIONS

New, 120-bass, $85; terms; free private lessons; open Sunday. La Pietro Accordion School, 1815 Alfred. GR. 7657.

SAXOPHONES—$20; accordions, $5 to $100; bass violins, $35; tuba, $15; guitars, mandolins, violins, cornets, clarinets, $5 to $75. Tony Piacht, 1001 Pine.

SET OF DRUMS—Call 1823A S. 10th; reasonable.

VIOLIN—Very fine old violin; price $300. Box P-55, Post-Dispatch.

Pianos and Organs For Sale

UPRIGHTS, PLAYERS, $5 TO $35.
Real bargains for quick sale. Act at once. Open evenings. Terms.
BALDWIN PIANO CO., 1111 OLIVE.

BALDWIN—Baby grand; like new; bargain for cash. 3717 Wyoming.

PIANOS SOLD FOR BALANCE DUE

Small Grand, regular price $600, now $99; $1.50 a week.
Small Upright, regular price $275, now $69; $1.00 a week.
Player-Piano Outfits with bench, roll and roll cabinet, sold new for $500; now $39. Terms 50c a week.
F. A. STARCK PIANO CO.,
1103 OLIVE ST. Open Nights

BABY GRAND—Cheap; upright, $10. 3844 S. Compton. Residence, dealer.

BABY GRAND PIANO—First-class condition; $200. Hiland 5885.

GABLER—Baby grand; good condition; must sell Sunday, $85. JE. 3102.

KIMBALL GRAND, $295

Rebuilt; good tone; guaranteed. Trade-in accepted. Terms. Open evenings.
BALDWIN PIANO CO., 1111 Olive st.

PIANOS—$10 up; players, $17.50; delivered and guaranteed. Sloan's, 1167 Hodiamont, 3908 Washington.

PIANO—Moving into small flat and will sell beautiful upright for $15. Call Sunday or Monday. 4741 Lewis pl.

PIANO—Electric; gold strings; must sell. Flanders 2418.

PIANO—Upright; good condition; cheap. 3825 Lafayette.

RADIO

Wanted

CASH paid for radio apparatus. Radio Market, 1516 Olive st.

For Sale

BOSCH AUTO RADIO—Complete; $15; before 2 p. m. Sunday, 5641 Theodosia.

GENERAL MOTORS—Auto radio; all electric; $65; demonstrator; like new, $34.75. Van Sickle Radio Co., 28 S. 10th st.

PHILCO—Auto radio, $39.95, installed; easy terms. Laura-Del Service, 5875 Delmar. CAb. 9588.

ANALYZERS—Tube testers, $5 up; 13 meters; cheap. 4851 Labadie.

AUTO RADIOS—6-tube Midgets, R. C. A., Majestic, Philco, Atwater Kent, Freshman, $5 to $20; 400A rebuilt, with 7-prong plug, $105. McPherson.

AUTO RADIO—Philco 1934; all-electric demonstrator; like new, $26.50. Van Sickle Radio Co., 28 S. 10th.

AUTO RADIOS—$10 up, 18th St. Garage Radio Shop, 4th floor, 17th and Pine.

PUBLIC ADDRESS AMPLIFIER—30-watt output with tubes and microphone; sell or trade. Monarch. 2305 Howard.

RADIOS—All electric, some like new; cheap for cash. Sloan's, 1167 Hodiamont, 3908 Washington. 3901 Delmar.

RADIOS—All-electric, 6-tube, $7.50; genuine R. C. A., like new, 1933 model, $12.95. Exchange, 2315 Olive st.

RADIOS—Console, table models, midgets; complete; $8 up; perfect condition; open Sunday. 1828 N. Grand.

RADIO—R. C. A. hiboy; cheap; no dealers. 5127 Labadie.

A AND B eliminators, 50c up; 4-6 volt chargers, 50c. 5502 St. Louis.

DEALERS and service men, new Orusader Midget Radio, $5.75. Write for descriptive circular. Chicago Radio Dist., 1328 South Michigan av., Chicago, Ill.

SELLING out cabinet and table models, perfect playing condition; Steinite, Atwater-Kent, Kolster, Stromberg-Carlson, $9.95. 5247 Delmar.

HOUSEHOLD GOODS

HOUSEHOLD GOODS FOR SALE

AUCTION
Furniture and Household Goods
MONDAY
June 12th, 10:30 A. M.
2004 MORGAN ST.
MOUND CITY
CHestnut 5394 CHestnut 5395

BIG FURNITURE AUCTION TUESDAY
10:30 A. M. SHARP
AT 2008 MORGAN
MISSOURI FURNITURE AUCTION
CEntral 2372—GArfield 6328

Levy Bros. Furniture Co.
"30 Years at 313 S. 14th St."
Announce the Removal to Their New Location at
1825-27 S. Broadway
N. W. Cor. Broadway and Geyer
We will carry a complete line of furniture and stoves of all kinds, at our usual low prices.

CLEARANCE SALE.
Chiffoirobes $6, dressers $2.50, china closets $3, chiffoniers $5, vanity dressers $7, kitchen cabinets $3, daybeds $3, sanitary couches $1.50, arm chairs $1.50, bedsteads $1, springs $1, buffets $4, settees $1, extension tables $1.50, overstuffed suites at your own price. Sloan's, 1167 Hodiamont, 3908 Washington.

ACCOUNT FORECLOSURE—SACRIFICE 6-rooms furnishings, whole or part; no dealers. 1273 Sells.

BEAUTIFUL DINETTE SET—Pictures, lamps, etc. Call Monday, General Warehousing Co., 4008 Delmar.

3-ROOM OUTFIT—Repossessed; like new; $425 value, only $144.50. Exchange, 2315 Olive st.

3-ROOM OUTFIT—Complete with rugs, $45. De luxe outfit, with rugs, radio, etc., $85. Exchange, 2315 Olive st.

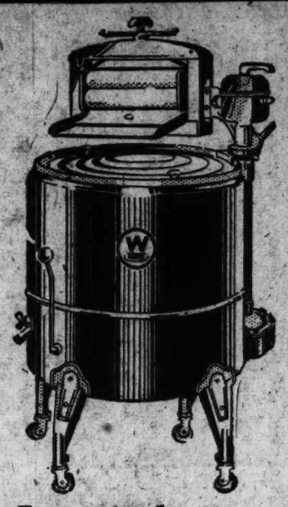
BABY BED—Simmons; ivory metal; complete; $10; Monday. 4702A Lee.

BED—Dresser, two 9x12 rugs, refrigerator, typewriter. Call, make offer. 4305 Maryland av.

HOUSEHOLD GOODS FOR SALE
Open Every Evening Until 9 O'Clock
HOUSEHOLD GOODS FOR SALE

Brandt's Price Slashing Sale!

MORE THAN 1/4 OFF Brand-New
EASY
Maytag
Thor
Majestic
Many More
Satisfaction Guaranteed



Brand-New Factory Guaranteed
WESTINGHOUSE
ELECTRIC WASHERS
Regular Price $99.50
$37.50
TOMORROW ONLY
$1 DOWN Carrying Charge
Trade in Your Old Washer

TOMORROW ONLY
Maytag
Thor
EASY
$27
Haag
Whirlpool
A.B.C.
$1 Down Carrying Charge
Horton
Faultless
Trade in Your Old Washer
These Used Washers Are Real Bargains
Choose any Washer, if you are not satisfied we will exchange it for another within 30 days.

HOOVER
VACUUM CLEANER
Original Price, $59.50
Tomorrow Only!
$11.75
$1 DOWN Carrying Charge
Trade in Your Old Cleaner
Completely reconstructed, brand-new parts. Guaranteed in every particular.

GENERAL ELECTRIC
IRONING MACHINES
Regular $69
$37.50
$1 DOWN Carrying Charge
Tomorrow Only!

Brand-New
PHILCO
RADIO
• Police Calls!
• Marvelous Reception!
$14.75
$1 DOWN Carrying Charge
Trade in Your Old Radio

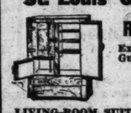
Frigidaire
ON SALE
Tomorrow Only
$69
Reconditioned and Guaranteed

Brand-New
FANS
Nationally Known 9-Inch Guaranteed Fan—Regular Price $5.95
Tomorrow Only, $1.75
Convenient Terms
Trade in Your Old Fan

Brandt Electric Co. 904 PINE Open Every Evening Until 9 O'Clock

HOUSEHOLD GOODS FOR SALE

BIEDERMAN'S
St. Louis' Greatest Exchange Store Bargains



Refrigerators
Excellent condition. Guaranteed.
$3.95



Gas Ranges
Thoroughly reconditioned. Only
$3.95

LIVING-ROOM SUITES—Large selection; thoroughly exterminated and chemically cleaned $7.95
BED SPRINGS AND NEW MATTRESSES $6.95
DRESSERS, large Size $4.95
3-ROOM OUTFIT—Complete furnishings, with floorcoverings. Nothing else to buy. Only Biederman's can offer such a value $49
• Only a Small Down Payment Needed. Very Easy Terms.

Biedermans EXCHANGE STORE
OPEN EVENINGS 901-03 FRANKLIN VERY EASY TERMS

NEWLYWEDS, OR ANYONE — (NO DEALERS)
Desirous of getting beautiful furniture practically new, including bedroom, living room, dining room set; also 9x18 and 8x10 imported Chinese rugs, can be had at a marvelous buy; all or in parts, for cash. Cost me over $4000. Call FO. 6159.

AUCTION BUYERS ATTENTION, 3616 FRANKLIN.
Beds 95c, springs 95c, gas ranges $1.50, refrigerators $1.25, pianos $10, phonographs $1.50, living room suite $5.95.

3-ROOM OUTFIT—Complete, with rugs, $84.50. Ben, 1801 Franklin.

BABY BUGGY—And pen; perfect condition; both for $8. HI. 8165.

BABY CARRIAGE—Lloyd; like new; cheap. 5736 Salome av.

BABY CARRIAGE—Reed; good condition; cheap. 3509 Clay, Apt. A.

BEDS—Metal, coil springs; new mattresses, $5. Other furniture, unused linens, dishes, utensils. 4233 Olive.

BED—Old maple spool bed; small wardrobe; pine chest. HIland 7717.

BEDS—$1; mattress, $1.95; dressers, $3; chiffoirobes, $5. Fallo, 2921 Olive.

BEDROOM SUITE—4-piece, like new; $37.50; 3-piece suite only $19.65. Ben, 1801 Franklin.

BEDROOM SET—3-piece; breakfast set, 5-piece; radio. Westgate Hotel, Room 427, 12-2 p. m.

BEDROOM SUITE—Walnut; 3-piece, $35; used short time; terms. Steiner-Schwarz Co., 2600 N. 14th.

BEDROOM SUITE—4-pc. genuine walnut finish, $28.50; complete 18-pc. bedroom outfit, $44.50. Exchange, 2315 Olive st.

BEDROOM SUITE—Bargain if you can pay cash. Knost-Bockwinkel Furniture Home, 4333 Olive st.

BEDROOM SUITE—4 pieces; new; bargain; no dealers. 3628A Arsenal st.

BEDROOM SET—Never used; walnut, $38. Call at Warehouse, 201 S. Jefferson.

BEDROOM SUITE—Twin, 9 pieces; like new. FLanders 6011.

BEDROOM SUITE, $22.50; radios, rugs, save money. Joy's, 4618 Delmar.

BEDROOM FURNITURE—Cheap. Lachow, 6331 Southwood. PA. 2287.

BOOK case—Hand carved, antique, and other furniture. 6017 Columbia. HI. 5893.

BREAKFAST SET—Bed, poker table and chairs, baby bed and high chair. FLanders 2418.

CAKE BASKET—Sheffield platter; silver tea service. FOrest 8516.

CARPETS—Velour draperies and large mirror; very reasonble. 3067 Marcus. EV. 5290.

CHIFFOROBE—Ice-box, 150 lbs; tea cart, table-desk. 5579 Clemens.

CHINA—Gold encrusted service plates; old English silver. HIland 7717.

COMBINATION RANGE—Bridge & Beach, high oven and broiler, gray enameled; very clean. The Largest Store Department in South St. Louis. South End Hardware, 2861 Gravois. FRost. 4044.

COMBINATION RANGE—Blue enamal; good condition. 4236 Juniata.

COMBINATION RANGE — Quick Meal, $10. General, 2904 S. Jefferson.

COUCH—Love seat, mahogany dining room table, excellent condition; no dealers. 5117 Waterman, FO. 5651.

DAVENETTE SUITE — Dressers, beds, complete; excellent. 5251 Enright. RO. 0462.

DINING ROOM—Will sell cheap and bedroom suits, daybed, kitchen cabinet; night table. Inspect General Warehousing Co., Delmar and Euclid. Call Monday, 9 to 3.

DINING SUITE—Late style; walnut; cheap. General, 2904 S. Jefferson.

DINETTE SUITE—Attractive, 5-piece; something different; sacrifice, $35. Mrs. Clark, HIland 4908.

DINING SET—8-piece, cheap. 4529 Mooks.

DINING SET—8-piece; American walnut; oblong table, $27.50; 9-piece set, like new, $57.50; real bargain. Sloan's, 1167 Hodiamont.

DINING ROOM SET—Hand carved breakfast room set, hand-painted distinctive furniture; sacrifice prices. Haviland china. 6601 Enright, 3rd east.

DINING SET—Kitchen cabinet, wardrobe trunk, 75-lb. porcelain lined icebox, cheap. NU-SYSTEM UPHOLSTERING, PR. 8129. 4519-21 Manchester.

DINING ROOM FURNITURE—White gas stove; reasonable. 3803 De Tonty.

DINING ROOM SUITE—9-piece, special at $23.50. Exchange, 2315 Olive st.

DINING ROOM SUITE—9 pieces, $25; 100-lb. icebox. 3911 Castleman.

ELECTRIC WASHER—All aluminum; no belt; submerged agitator; slightly used; floor sample; very cheap. South End Hardware, the largest washer store in South St. Louis. 2861 Gravois. PR. 4044

ELECTRIC refrigerator, medium size, standard make; like new; must be cheap for cash. Box F-419, Post-Dispatch.

ELECTRIC STOVE—Westinghouse; 3 burners, side oven, almost new, sell cheap. EV. 5574.

ELECTRIC STOVE—Side oven, sacrifice, $12.50. GRand 7931.

ELECTRIC RANGE—Hot Point, automatic; cheap. 8900 Blewett. Jennings.

FAN—Electric oscillating, Hammock-Rolaway bed. 4311 W. Papin.

FURNITURE — Private party must sell at once; 6-room apartment, including Kimball Baby Grand piano, new modernistic bedroom set, solid mahogany dining room set, no dealers. FOrest 4988.

FURNITURE—Reasonable; living room, bedroom, kitchen, complete; secretary, radio, rugs, day-bed. Kennedy, 916 Clarendon.

FURNITURE—Sold for storage, cheap; must sell, bedrooms, living rooms; rugs, enamel stoves, chifforobes; many other articles. 1124 Tower Grove.

FURNITURE—4 rooms, reasonable for quick sale. Owner, 4948 Cote Brillante.

FURNITURE—9 rooms; rugs; must sacrifice; dining room, 10-piece; cost $1500; bargain, $350. WE. 9918.

FURNITURE—3 rooms; good condition; priced reasonably. 2802 Lafayette av., first floor rear.

FURNITURE—Breakfast, living, bedroom and dinette suite; reasonable. Sunday, FRanklin 7824.

FURNITURE—Living room, kitchen, complete; reasonable. 3642A Easton; call mornings.

FURNITURE—Living, bedroom, kitchen furniture, rugs, radio; bargain. 5905 Bartmer.

FURNITURE—For sale. Call at 2112 S. Eleventh.

FURNITURE—4 rooms; reasonable. 4920 Page.

FURNITURE—Living, breakfast; gas range; icebox; real bargain. 2744 Burd.

FURNITURE—3 rooms, complete. 3923A Shaw. GRand 3080.

FURNITURE—3 rooms, living room, kitchen and bedroom suites. 865 Westgate.

FURNITURE—For five rooms; ideal for restaurant and bridge. FO. 5637.

FURNITURE—And rugs. 7035 West Park.

GASOLINE PRESSURE STOVE—3-burner Coleman; new; very cheap. South End Hardware, the largest gasoline pressure stove store in South St. Louis. 2861 Gravois. FRospect 4044.

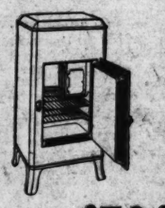
GASOLINE STOVES—Ranges and burners use gasoline or rerulgas; instant lighting. $3.00 up; family and hotel sizes. National, 2315 Washington.

GAS RANGES—$3 to $12.50; combinations, $12.50; coal ranges, $10; delivered and guaranteed. Sloan's, 3908 Washington, 1167 Hodiamont.

GAS RANGES—Full porcelain with regulator; like new; $65 value, $19.65. Ben, 1801 Franklin.

HOUSEHOLD GOODS FOR SALE

BRAND-NEW ELECTRIC REFRIGERATOR
5 cubic feet. All porcelain inside and out. Originally sold for $199.50



... ONLY $79.00
Limited Quantity
Only $5.00 Down

$49.00 Quick Meal, Magic Chef, Console Gas Range, only $35.00
E-Z TERMS

$79.50 Value 4-Pc. Bedroom Suite, only $29.75
E-Z TERMS

$19.75 Value Oak Breakfast Set Extension table, 4 Windsor chairs.... $9.95

WELLSTON FURNITURE CO.
5917-21 Easton Av.
OPEN EVERY NIGHT

GAS Ranges; new bargains, $18.75 KORNBLUM, 4451 Easton.

GAS RANGE—Side oven, ivory and green enameled; very cheap. South End Hardware, the largest gas range store in South St. Louis. 2861 Gravois. FR. 4044.

GAS RANGE—Dining-room table and chairs; sewing machine; good condition. 3201 N. Broadway.

GAS RANGE—New console; semi-insulated; ivory, green, $14.25. Specialty, 3308 Easton.

GAS Ranges, Magic Chef, $39.75 KORNBLUM, 4451 Easton.

GAS RANGE—Blue enamel; high oven; cheap. 4314 Gannett st. (rear).

GAS RANGE—Rug, dining set. Simmons bed; reasonable. Riverside 4362S.

GAS RANGE—Porcelain trimmed, $2.95. Exchange, 2315 Olive st.

GAS RANGES—Delivered and connected, $5. 3144 Cass. Crawford.

GAS RANGE—Blue porcelain; porcelain top table; cheap. 934 Hamilton.

GAS RANGE—White, bargain. General, 2904 S. Jefferson.

ICE-BOXES—$2.50 up; large selection; come early. Sloan's, 1167 Hodiamont, 3908 Washington.

ICEBOXES—Side and top; slightly used; bargains. Gravois Furniture Co., 2301 Gravois av.

ICEBOXES—Icemarks; others taken in trade. Snowboast, 3004 S. Jefferson.

ICEBOXES—$3; chifforobe, $8; bed, $2. Pastel, 2741 Franklin.

ICE BOX—100-lbs. capacity; can be seen Sunday. 3715 S. Kingshighway.

ICE BOX—Scott lines; 75 pounds; sell cheap. 5144 Enright.

IRONER — Electric; Easy, demonstrator; cheap. Melcher-Schewe Hardware Co., 4800 Natural Bridge.

HOUSEHOLD GOODS FOR SALE

WASHER-DRYER—Like new; must sell. 5603 Clemens, first west. Bierman.

WASHING MACHINE—$5; vacuum cleaner, $5; radio supplies. 5502 St. Louis.

Antiques

ANTIQUE—Melodeon carved toilet set; rare colored engraving, chairs, table. 6151 Delmar.

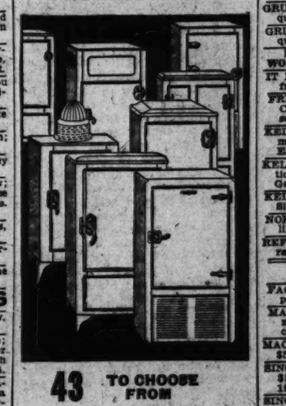
FIREARMS—200 rare; thousands Indiana relics; also 22 h. p.; 22-40 target; 2413 N. Broadway.

MAHOGANY Directoire bedroom, mahogany secretaries. Dealer, 3970 Finney.

ROSEWOOD CHAIRS—Sofa, chest, tables, dressers, cradle, lady desk, bed, clocks. 2323 Geyer.

AUTOMATIC REFRIGERATORS

ELECTRIC REFRIGERATORS
Standard Makes
NEW — USED
FLOOR SAMPLE



43 TO CHOOSE FROM
PRICED FROM $39.50
$1 WEEKLY
Trade in Your Old Ice-box or Musical Instrument.
Ask to see the new Wurlitzer with due sons unit—the new Crosley with shelvador—the new Gibson with many new features—all on display.
Olive 1005 St. WURLITZER Open Evenings

FREE For a limited time, we will give a Dorothy Ayers Lovable Recipe Book to the ladies. Get yours today!
It Does Make a Difference Where You Buy Your Refrigerator!
HOLLAND RADIO & SUPPLY CO.
1833 S. BROADWAY
CENTRAL 9144
Authorized Dealer for
Grunow
ELECTRIC REFRIGERATOR
Open Evenings Till 9

WE HAVE 6 FLOOR MODELS, DOUBLE DOOR ELECTRIC REFRIGERATORS TO BE SOLD AT DRASTIC REDUCTIONS. THESE MODELS ARE: 9 CUBIC FT. NET, FOUR, 11 CUBIC FT. NET; ONE, 14 CUBIC FT. NET. REDUCTIONS $170 ON THE NINE; $116.50 ON THE ELEVEN; $130 ON THE FOURTEEN. OUR REGULAR 2-YEAR FACTORY GUARANTEE IS INCLUDED AT THIS LOW PRICE. CALL CABANY 5075.

ELECTRIC REFRIGERATOR, PORCELAIN LINED $39.50
7 cubic feet, 24-porcelain $97.50
Mechanical motor guaranteed 5 years.

STIX TO PLAY TORONTO FOR CONTINENTAL SOCCER TITLE

U. S. CHAMPIONS LOOK FOR HARD FIGHT IN GAME WITH CANADIANS

PROBABLE LINEUPS

STIX.	Pos.	TORONTO.
La Barge	Goal	Wallace
Nolan	L. B.	Noke
Lehman or		
Gregg	R. B.	McAdam
Bohlman	L. H.	Weir
Watson	C. H.	Somers
McPherson	R. H.	Graham
McNab	O. R.	McManus
Gonsalves	I. R.	Phillips
Nilsen	C.	Stevens
Roe	I. L.	Donald
McLean	O. L.	McIntyre

Reserves: Stix—Hebberger, Flavin, Pastor, Ahrens, Hart and Vaughan. Toronto—H. MacDonald and A. MacDonald.

Referee—Fred Klotz. Linesmen—Jack Johnston and George Fyfe.

By Herman Wecke.

CHICAGO, June 10.—With a chance to add the North American Soccer championship to the list of honors gained during the past campaign, the Stix, Baer & Fuller eleven of St. Louis will oppose the Toronto Scots in a match at Soldier Field tomorrow afternoon. The contest will be one of the first important sports features of the "Century of Progress" Exposition. The game starts at 5 p. m.

It will be the first real match for the Stix since April 26, when the club won the national championship, defeating the New York Americans, 2 goals to 1, for their second victory in the U. S. title competition. Since then the team has played several practice battles with amateur clubs and has worked out twice a week to keep in condition for the match.

No Easy Task.

Although the Stix players expect to win the North American title, Alex McNab, coach of the club, does not anticipate an easy battle. He figures the Canadians will put up a real fight. The club will be in condition, since the season does not end as early in Canada as in the United States. "I know the Canadians have at least one real player in Andy Stevens, because I played with him on the Boston club in 1925," declared McNab. "If the others are anywhere near as good, then we will have to put forth our best to bring the championship back to St. Louis."

The Toronto club holds an enviable record. To gain the right to oppose the Stix, the team won the Dominion championship, Provincial title and the Toronto and district honors. It was the club's second victory in the Dominion title race, since the eleven was organized in 1918. Since that time, the Scots have won the Ontario Cup eight times and the Charity Cup on six occasions, in addition to gaining numerous other laurels.

On the club is only one Canadian, W. McManus, the outside right, who has been seen in action in St. Louis as a member of the Holleys of Detroit. Stevens is another who has played in St. Louis, being a member of the Boston club in the inter-professional league title series in 1925, in which the St. Louis club was the winner.

McNab intends to take no chances and as a result will start his regular lineup. Bob Gregg, injured most of the season, has recovered and is anxious to get into the battle. He may be accommodated. If he does not play, Bill Lehman will be at the fullback position with Jimmy Nolan.

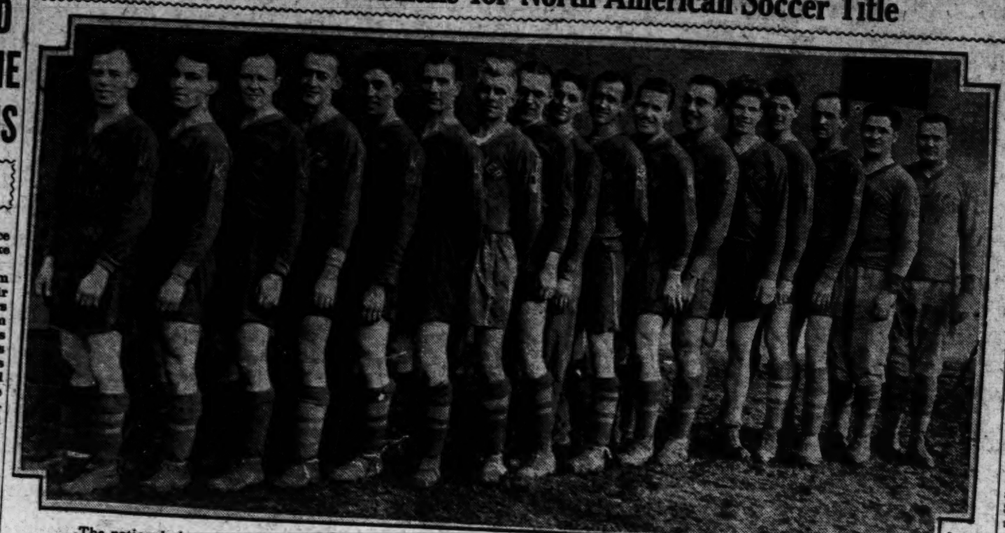
"International" Forwards.

The "international forward" line of McNab, Nilsen, Roe, Gonsalves and McLean will again be in action as will the halfback trio of McPherson, Watson and Bohlman. The veteran La Barge will be between the uprights.

As a preliminary there will be a match between Sparta and the Swedish-Americans, two Windy City rivals for the Peel Cup honors. Sparta has won thfis competiton for the past five campaigns.

After the match with the Canadians, the Stix players probably will hang up their shoes, until early next September, when the time to prepare for another season will roll around.

They Battle Canadians for North American Soccer Title



The national champion Stix, Baer & Fuller eleven. The players, reading from left to right are: Willie McLean, Jimmy Roe, Eddie Hart, Bill McPherson, Frank Pastor, Bob Gregg, Alex McNab, captain and coach; Bill Lehman, Harry Hebberger, Jimmy Nolan, Werner Nilsen, Billy Gonsalves, Ollie Bohlman, Lou Ahrens, Bill Watson, Frank Vaughan and Charley La Barge.

If You Think Archery Is a Sissy Sport, Your Score Is Just a Miss

In a York Round, You Walk 4160 Yards and Pull a Bow 144 Times and It's a Pull of 45 or More Pounds Each Time, Bo.

That's the Morning Part of a Meet and in the Afternoon You Have to Do Twice That Much — If You Like Sissy Sports.

By Damon Kerby.

The event was the Missouri Valley Archery tournament, the place was Heman Park, in University City, and the time was the early part of the afternoon of a warm day.

About 20 men, dressed in all types of summer garb, stood on a line facing a row of targets 100 yards away. The men held bows and arrows.

Back of the firing line stood an official, dressed in white linen knickers, white shirt and wearing a dark blue beret. The official blew a whistle.

"Are all you gentlemen ready?" he called. Everybody seemed to be ready. Another blast of the whistle, and they started shooting at the targets, groups of three shooting at each target.

When every man had shot his allotted number of arrows, the whistle was blown again, and the line of archers advanced on the targets. Each man had a duty to perform. In each group of three, one man kept score, another pulled the arrows from the targets, and the third acted as what the boys used to call "pigtail," going beyond the target and picking up arrows that had missed.

It's Whistle and Shoot and Walk.

Another whistle from the official after the work at the targets was completed, and the archers marched back to the firing line. This performance was repeated again and again.

"Say, how long does this go on?" asked a spectator of an acquaintance in the firing line.

"Long enough to know you've done some real work by the time you get through," replied the archer, mopping his brow. "Wait until this round is completed and I'll tell you all about it."

And when the round was completed, he did.

"Each man who competed in that round (the York), walked exactly 4160 yards. Each man exerted a pull of a minimum of 45 pounds every time he shot an arrow, and each man exerted that pull exactly 144 times during the round. Yet they call this play."

The archer was asked for details.

"We shot 12 'ends' (an 'end' is the shooting of six arrows) at 100 yards. That's 12 times we walked to the target and 12 back, 200 yards each trip, and a total of 2400 yards for the 12 'ends.' We shot eight 'ends' at 80 yards, walking a total distance of 1280 yards, and four 'ends' at 60 yards, walking a distance of 480 yards. All that distance totals 4160 yards, and you don't have to take the trouble to check up on my figures. I've figured it all out, just to prove that this is no sissy sport."



"Warming Up for the Afternoon."

"Was the shooting finished for the day?"

"I should say not," he replied. "We've got two more rounds to fire this afternoon. In fact, we're just getting under full steam.

Still more information about archery was forthcoming.

The target is 48 inches in size and is made up of five different colored circles. The center is golden, and then, surrounding it in succession are red, blue, black and white circles. The archer scores nine points for hitting the gold, seven for red, five for blue, three for black and one for the outer white. And the accuracy of the archers, to a newcomer, is surprising. Hits in the gold circle are frequent.



Most of the archers don't shoot at the target. They use the point by aim system, which, in effect, is the same as that used in indirect artillery firing. The reason is obvious when one thinks about it for a moment. When in the bow the arrow is below the eye; hence the archer must aim at an object above the target. In the Valley meet, for instance, one archer centered his aim on the window of a house several hundred yards beyond the target when shooting at 100 yards. He made a good score.

"Easy to Make Your Own."

Many of the archers make their own equipment. "Most of us are gadget hounds," laughed an archer, "and live in the basement instead of the living room. We get a kick out of making our own equipment."

The average bow is from five feet nine inches to six feet long. Twenty dollars, one is told, will buy the best bow made, and they may be obtained for as little as three or four dollars. Arrows cost from $2.85 to $7.50 a dozen. Add a finger tab, to keep the fingers from getting sore, and an arm guard, and your archer is fully equipped.

The National tournament will be held in St. Louis in August, and, as a result, it is likely that archery in St. Louis will be greatly stimulated.

And if you see archers shooting on the ranges in the public parks, don't drop any remarks about archery being a "sissy sport." Why, by the time the season is over, every one of those archers could qualify as a walking delegate (from St. Louis or points East) to a convention in San Francisco.

Fireworks Promised in Annual Soccer Convention at Chicago

What promises to be one of the most important meetings in the history of the United States Football Association, will be held in Chicago, tomorrow and Tuesday. Several questions of major importance will come up for discussion when the delegates hold their sessions, following a meeting of the National Commission, today.

Grapevine information has it that one of the major questions to be discussed will be the divorcing of the professionals and amateurs in the kicking game. This has long been the idea of some of the leading figures in the sport, including Thomas W. Cahill, former secretary of the U. S. F. A.

According to information received by the Post-Dispatch, President Elmer A. Schroeder of Philadelphia is in favor of letting the professionals handle their own affairs, through a commission, and that he will make this suggestion to the delegates. Tech pros would still give financial aid to the U. S. F. A., but would be in position where they would not be out-voted by amateurs in important cases.

There are many who figure that this would be a life-saver for the match, which during the past campaign drew more people, but less money, to the national challenge cup contests in which the Stix, Baer & Fuller elecen won the championship.

However, this will be only one of the many questions to be decided. The delegates will have to decide whether or not the United States is to send a team to the next world championships, the finals of which will be played at Rome, in 1934. Preliminaries will be decided by some competitions as in the Davis Cup tennis play.

There will be several cases of interest to St. Louis. Among them is the application of the St. Louis (professional) League for direct affiliation with the U. S. F. A. and not through the Missouri State Association as is at present the case. Then the Municipal Association delegates will try to straighten out the case of Tom Erbe, former start fullback of the Ben Millers and Stix clubs, who got into some difficulties last season.

Several proposed rule changes also will be up for a hearing during the convention.

Regular sessions of the delegates will be held at the Palmer House, Chicago, tomorrow afternoon and evening, with two more sessions Tuesday. The election of officers will come up at the final meeting. The consensus is that Schroeder will again be elected, if he chooses to run.

Winton E. Barker will be the delegate from the Missouri State Association, with Don Anderson as alternate, while Pete McLaughlin and Tom Lyster will represent the Muny Association.

GERMANY ELIMINATED FROM DAVIS CUP PLAY BY JAPANESE TEAM

BERLIN, June 10.—Germany, winner in the European zone of Davis Cup competition last year, was eliminated from the 1933 competition today in the quarter final round as Jiro Satoh and R. Nunoi of Japan, defeated Baron Gottfried von Cramm and E. Nourney, 6—2, 6—3, 3—6, 61, for the third straight Japanese victory in the five-match series.

Satoh and Nunoi defeated Von Cramm and G. Jaenecke, respectively, in the opening singles matches Wednesday.

Von Cramm and Dr. Daniel Prenn comprised the German cup team last year but Prenn was barred from the 1933 squad because of his Jewish blood.

The United States just barely nosed out Germany in the interzone final last year, Ellsworth Vines Jr. winning both his singles matches and John Van Ryn and Wilmer Allison winning the doubles for a 3—2 victory. Prenn and Von Cramm both defeated Frank X. Shields, the other United States singles player.

Main Sport News in Part II

NEW YORK FANS TURN ATTENTION TO TITLE BOUT

By Edward J. Neil

Associated Press Sports Writer.

NEW YORK, June 10.—The paeans of praise for the all-round fighting ability of Max Baer in general, and the destructive might of his right hand in particular, faded to a monotone today as the fight faithful turned to consider the next big heavyweight battle of the outdoor season—Jack Sharkey's 15-round title defense against Primo Carnera, June 29.

It's an axiom of the fight business that one stirring battle is the best possible ballyhood for the next one to come along. If that theory proves true again, then the champion's first title defense and his second meeting with Carnera should attract better than the 51,000 paid attendance and the receipts of $245,000 tha tDempsey lured for his spectacular debut here as a promoter Thursday night.

Fight in Bowl June 29.

Although both Sharkey and Carnera have been in training for the past three weeks, both were submerged in the excitement of the opening outdoor clash of the season between Baer and Max Schmeling, and the aftermath of Baer's sensational knockout of the German in 10 rounds.

The Sharkey-Carnera bout June 29 will be staged by Madison Square Garden in the Bowl on Long Island. Sharkey gave Carnera a thorough trouncing the first time they met in 1931 under the promotion of Jimmy Johnston, whose success at Ebbets Field in Brooklyn brought him into the garden as head of boxing there.

September Match Possible.

The doubtful incentive of a match with Baer in September dangles before the winner of the Garden's open air fiesta, although the situation is crowded with complications. Hailed as a new Dempsey, as far as destructive punching power goes, Baer is definitely aligned with the promoting ventures of the old man mauler.

Sharkey is fighting for the last time under his present contract with the Garden, and if he should win, would be available for a match with Baer under Dempsey's promotion in September. Carnera, if he wins, is bound to the Garden for another year. Sharkey has indicated that he wants but one match this summer, though the lure of the tremendous gate he would be certain to draw with the new sensation might change his mind.

There was the further possibility that if Dempsey and the Garden each winds up with a winner, there might be a pooling of assets for a September match under their joint promotion.

Indiana Boxer Signs for Bout On Tippett's Card

Jack C. Tippett, matchmaker for the Walter J. Hatzfeld American Legion Post, last night arranged the special portion of his fistic program for Thursday night's professional show at the Battery A open air arena. The complete card for the first open-air show of the summer will be composed of three 10-rounders and a six-round curtain-raiser.

Peewee Jarrell, welterweight from Fort Wayne, Ind., has been signed to trade blows with Joe Red, Little Rock, Ark., battler in the third 10-rounder. Tippett originally wanted to match Red against Huff, but an ear injury, sustained in his recent match with Frankie Hughes at the Arena, caused Huff to turn down the scrap.

Dave Barry and Eddie Edson, a pair of local battlers, will face out-of-town scrappers in the two other 10-round bouts. Barry, a featherweight, who is expected to get somewhere in the fight game, takes on Chick Wagner of Louisville, and Edson, a middleweight hope, opposes K. O. McClellan, another Kentuckian.

The coming match will mark Barry's first appearance here since he left on his tour of the South last winter. While away he defeated the 14 fighters who faced him. Edson has won nearly all his bouts on knockouts since turning professional.

Tickets, which cost $1.25, 75 cents, 50 cents and 40 cents, are on sale at the Arcade Building, Battery A and National Gymnasium.

MRS. W. R. SMITH WINS HANDICAP PIN MEET

Mrs. W. R. Smith won the annual elimination handicap tournament of the Officers' Club of the St. Louis Women's Bowling Association at Heidal's Recreation when she defeated Miss Peggy Ryan in the finals, two games out of three. Each contestant totaled a three-game series of 531.

In the semi-finals, Mrs. Smith won from Mrs. Myrtle Schulte and Miss Ryan defeated Mrs. T. Temperil.

The winner and runner-up will be presented with trophies at the annual banquet next Tuesday evening at the German House, at which time other winners of various events in the women's bowling world will also be honored.

OUTBOARD MOTORBOAT RACES ON MERAMEC

The St. Louis Outboard Association will hold a program of five motorboat races on the Meramec at Valley Park this afternoon, starting at 2 p. m. The races will be over a one-mile circular course, starting and finishing at Arnold's Beach.

VESS NINE MEETS KIRKWOOD IN TROLLEY FEATURE

The Kirkwood and Vess nines will meet for first place in the Missouri-Illinois Trolley League this afternoon at Kirkwood. Kirkwood is holding a one-game lead over their rivals of today and a defeat for Vess would practically give the Missourians the first half title as only two more weeks remain in the first half of the split season.

Should the Vess club be successful today the two teams will again be in a deadlock. Jimmy Thompson and Glenn Barthelme, a pair of star hurlers, will face each other in this encounter and from previous performances the Kirkwood fans are going to witness a pitchers' battle.

With the St. Louis Dairys having annexed their last three outs, the Belleville outfit will meet Bob Fisher's Bly-Mess squad at North End Park, Belleville.

Manager Fisher has hopes that his team will get started again at the expense of the Belleville club with Eddie Steimann on the hill, while either Jess Doyle or Roy Edelsberger will oppose the St. Louisans.

The Edgemont A. C. will take on the Madison Hubtowners in the other game. Last week saw the East Siders come through with their initial victory of the season, when they disposed of the Vess team, 7 to 2.

All games will start at 3 o'clock.

Wins Title Third Time

By the Associated Press

LAUREL, Miss., June 10.—Eugene Vinson of Meridian stroked his way to his third consecutive Mississippi state amateur golf championship here today, crushing R. E. Mulloy of Laurel under a barrage of par golf. Vinson won on the 35th hole, 13 and 11.

Major League Averages

NATIONAL LEAGUE.
(Including Games of Thursday, June 8.)

TEAM BATTING.

	AB.	R.	H.	HR.	SB.	Pct.
Philadelphia	1691	190	462	15	18	.273
Pittsburgh	1603	181	433	14	9	.270
Cardinals	1613	203	430	16	32	.267
Chicago	1677	206	442	27	16	.264
New York	1585	182	402	26	12	.254
Boston	1597	147	385	17	9	.241
Cincinnati	1573	169	369	13	7	.235
Brooklyn	1500	149	351	21	17	.234

TEAM FIELDING.

	DP.	TP.	P. O.	A.	E.	Pct.
New York	48	0	1437	628	48	.977
Cardinals	34	1	1291	512	43	.977
Boston	44	9	1305	595	48	.975
Cincinnati	39	0	1274	592	51	.973
Chicago	58	0	1313	606	55	.972
Brooklyn	40	0	1206	517	49	.972
Philadelphia	58	0	1277	622	62	.968
Pittsburgh	38	0	1227	489	58	.967

INDIVIDUAL BATTING.

	AB.	R.	H.	HR.	RBI.	Pct.
Nelson, Chi	4	3	2	0	0	.500
Jackson, N. Y	12	2	5	0	3	.417
Spohrer, Bos	31	2	12	1	3	.387
Brandt, Bos	30	2	11	0	3	.367
Mungo, Brk	11	0	4	0	0	.364
Martin, Cards	174	29	61	5	30	.351
R. Moore, Bos	132	20	46	1	20	.348
V. Davis, Phil	170	18	59	3	14	.347
Klein, Phil	199	29	68	10	43	.342
Hendrick, Chi	74	13	25	2	10	.338
Frederick, Brk	159	18	53	2	16	.333
Ott, N. Y	181	29	60	7	25	.331
Hartnett, Chi	168	22	55	10	38	.325
Fullis, Phil	214	26	69	0	14	.322
Medw'k, Cards	153	22	49	3	19	.320
Travnor, Pitt	182	23	58	0	22	.319
Leslie, N. Y	138	21	43	3	24	.318
Warneke, Chi	38	3	12	2	8	.316
Outen, Brk	35	3	11	0	3	.314
Vergez, N. Y	165	22	51	2	15	.309
Campbell, Chi	13	3	4	0	0	.308
Collins, St. L	134	21	38	2	14	.306
Bartell, Phil	184	30	56	1	14	.304
Frisch, St. L	181	27	55	2	2N18	.304
P. Waner, Pitt	172	28	52	4	26	.302
Berger, Bos	169	28	51	10	27	.302
Bettis, Bos	27	2	8	0	3	.296
P. Waner, Pitt	187	30	55	3	23	.294
Suhr, Pitt	170	19	50	3	23	.294
Vaughan, Pitt	165	25	48	3	24	.290
H'tomley, Cin	152	17	44	4	20	.289
Stephen'on, Chi	135	18	39	4	20	.289
O'Ford, St. L	83	11	24	0	9	.289
Hafey, Cin	160	20	46	4	22	.288
Piet, Pitt	168	17	48	0	19	.286
Peel, N. Y	49	7	14	1	6	.286
McCurdy, Phil	14	2	4	0	3	.286
Lee, Phil	145	19	40	0	11	.276
L'strom, Pitt	172	24	47	0	12	.273
W. H'an, Chi	201	27	54	0	15	.269
Meine, Pitt	26	2	7	0	2	.269
G.Davis, N.Y	194	27	52	2	16	.268
Koenig, Chi	56	5	15	1	11	.267
Bowers, Brk	60	10	16	1	11	.267
Cin.	163	13	43	0	16	.264
J. Moore, Cin	144	22	38	0	13	.262
Demaree, Chi	206	22	54	0	13	.262
English, Chi	158	19	49	2	21	.260
L. Waner, Pit	200	19	52	0	21	.260
J. Moore, NY	150	11	39	0	11	.260
O'Doul, Bos	139	13	36	2	21	.259
Allen, St. L	108	13	28	0	16	.259
Adams, St. L	151	23	39	0	11	.258
Jordan, Brk	66	5	17	0	3	.258
Ornatti, St. L	125	14	32	0	10	.256
Durocher, Chi-St. L	138	16	35	1	8	.254
G. Wright, Brk	52	7	13	0	2	.250
Jensen, Pitt	24	3	6	0	2	.250
Bissonette, Brk	114	9	28	0	10	.246
D'Htt, Cin-Chi	49	8	12	0	2	.245
Warner, Phil	53	5	13	0	3	.244
Roettger, Cin	78	5	19	0	9	.244
Lucas, Cin	37	7	9	1	4	.243
B. Jordan, Bos	156	18	38	1	15	.242
Mancuso, N.Y	153	12	37	0	18	.242
Swift, Pitt	33	4	8	0	2	.242
Koslo, Cin	3	2	49	46	22	8
Pearce, Phil	4	3	54	50	26	9
French, Pitts	5	4	77	64	38	9
Lucas, Cin	5	4	77	64	38	9
Dean, St. L	6	5	95	88	34	6
St Johnson, Cin	6	6	100	83	37	29
Root, Chi	3	3	50	43	41	13
R. Smith, Cin	3	3	50	43	41	13
Mooney, St. L	2	2	36	34	4	4
Benton, Cin	2	2	36	37	13	10
Zachary, Bos	2	2	36	37	13	10
Ball, N. Y	2	2	32	28	8	8
Harriss, Phil	2	2	32	28	8	8
Shaute, Brook	1	1	24	23	10	7
Tinning, Chi	1	1	24	23	10	7
Dean, Bos	1	1	31	31	21	13
Chagnon, Pitts	1	1	31	26	12	14
Luque, N. Y	1	1	21	22	9	8
Nelson, Chi	1	1	17	9	6	3
Vance, Cardinals	1	1	17	9	6	3
Bush, Chi	5	5	85	82	32	7
Brack, Brook	5	5	75	87	40	21
Swetonic, Pitts	5	4	65	68	30	22
Brandt, Boston	4	4	58	29	27	6
Hoyt, Pitts	2	2	40	41	23	33
Betts, Boston	3	3	43	40	7	13
Clark, Brook	5	5	86	81	33	18
Berly, Phil	7	5	46	54	24	12
Syl Johns'n, Cards	1	1	18	22	9	2
Lombardi, Cin	2	2	32	23	13	10
Grimm, Chi	109	8	20	21	7	2
Comorsky, Pit	130	12	26	1	16	.202
Schumacher, N. Y	15	1	3	0	1	.200
High, Cin	25	2	5	0	2	.200
Richards, N. Y	15	1	3	0	1	.200
Bell, N. Y	10	1	2	0	1	.200
Hurst, Phil	148	9	29	0	16	.196
Grace, Pitt	93	8	18	3	13	.194
Maran'te, Bos	161	12	30	2	12	.189
J. Ryan, St. L	145	13	27	2	20	.186
Grantham, Cin	146	17	26	2	13	.178
Lopez, Brk	80	4	7	0	1	.088
Stripp, Cin	40	3	7	0	5	.175
Pinney, Pitt	46	2	8	0	4	.174
Hemsley, Cin	48	2	8	0	4	.167
Worth'ton, Bos	42	3	7	0	0	.167
Hogan, Bos	113	4	18	2	10	.159
Judge, Brk	39	3	6	0	2	.154
James, N. Y	28	5	4	1	0	.143
Dugas, Phil	43	2	6	0	2	.140
Sukeforth, Brk	36	1	2	0	0	.056

AMERICAN LEAGUE.
(Including Games of Thursday, June 8.)

Team Batting.

	AB.	R.	H.	HR.	SB.	Pct.
Washington	1858	276	540	27	17	.291
Chicago	1660	250	450	17	15	.271
New York	1506	275	435	45	16	.289
Philadelphia	1536	253	411	18	8	.268
Boston	1586	189	406	13	6	.256
Cleveland	1714	205	433	12	13	.253
Detroit	1666	192	409	22	15	.245
Browns	1698	197	404	20	36	.238

Team Fielding.

	DP.	TP.	PO.	A.	E.	Pct.
New York	47	0	1191	474	39	.978
Washington	47	0	1409	629	50	.976
Browns	61	0	1345	646	52	.975
Cleveland	32	0	1354	659	51	.975
Chicago	52	0	1256	602	53	.972
Boston	38	0	1237	548	57	.969
Detroit	46	0	1297	598	63	.967
Philadelphia	41	0	1187	542	62	.964

Individual Batting.

Player.	AB.	R.	H.	HR.	RBI.	Pct.
Knott, St. L	8	2	4	0	0	.500
Connally, Clev	9	3	4	0	1	.444
Berg, Wash	16	3	6	0	1	.375
Simmons, Chi	190	38	71	5	44	.374
Fothergill, Bos	22	1	8	0	5	.364
Chapman, N.Y	141	32	51	3	25	.362
Pytlak, Clev	50	10	18	3	21	.360
West, St. L	139	21	50	3	21	.360
Hodapp, Bos	169	21	60	3	19	.355
Friberg, Bos	17	3	6	1	21	.353
Swanson, Chi	150	40	52	1	7	.347
Schulte, Wash	162	32	56	1	22	.346
Dickey, N. Y	146	21	50	1	22	.342
Hebert, St. L	9	4	3	0	3	.333
Boken, Wash	70	9	23	3	17	.329
Appling, Chi	194	32	63	3	17	.325
Lyons, Chi	31	4	10	1	5	.323
Harris, Wash	59	9	19	1	15	.322
Foxx, Phil	150	36	48	11	43	.320
Garms, St. L	97	20	31	1	16	.320
Gehrig, N. Y	177	41	56	11	43	.316
Williams, Phil	86	11	27	2	15	.314
Kress, Chi	150	13	47	2	31	.313
White, Det	83	14	26	1	21	.313
Webb, Det.-Chi	32	6	10	0	4	.313
Burnett, Clev	158	23	49	1	22	.310
Robt. Johnson, Phil	168	27	52	5	37	.309
Cramer, Phil	189	32	58	5	37	.307
Ruth, N. Y	151	34	46	12	15	.305
Higgins, Phil	168	19	51	4	28	.304
Cronin, Wash	201	28	61	1	37	.303
Manush, Wash	226	30	68	0	27	.301
Hayes, Chi	203	32	61	1	16	.301
Bluege, Wash	144	24	43	3	27	.299
Myer, Wash	134	17	40	3	27	.299
Coleman, Phil	127	21	38	3	27	.299
Kuhel, Wash	208	37	62	4	30	.298
Miller, Phil	7	1	2	0	0	.286
H. Johnson, Bos	4	3	73	71	29	28
Rowe, Det	4	3	62	57	25	21
Weaver, Wash	4	3	56	68	33	11
W.Ferrell, Clev	4	3	74	52	29	9
G. Brown, Clev	6	5	86	88	37	34
Bridges, Det	5	5	77	58	27	16
Lyons, Chi	4	4	76	76	45	22
Ruffing, N. Y	4	4	75	72	38	23
Cain, Phil	4	4	70	74	31	16
Jones, Chi	4	4	60	73	31	16
Gaston, Chi	3	3	53	46	22	13
Summers, Phil	3	3	41	44	23	19
Hogsett, Detroit	3	2	40	46	25	10
Kline, Boston	3	2	28	29	15	5
Connolly, Cleve	1	1	35	34	14	7
Gray, St. Louis	1	1	33	35	12	9
Wyatt, Det.-Chi	1	1	31	28	10	6
Frasier, Chi.-Det	1	1	26	30	15	10
Miller, Chicago	1	1	25	41	27	9
Revine, Chicago	1	1	21	24	9	5
Radbay, St. Louis	6	7	117	106	54	30
Hayes, Cleveland	5	7	122	103	59	39
Gregory, Chicago	4	6	88	82	32	20
Blanchard, St. L	3	4	89	91	43	30
Wells, St. L	3	3	88	92	43	30
A. Thomas, Wash	3	3	51	44	18	13
Fischer, Detroit	2	2	55	55	34	20
McDon'ld-Pt. St. L	1	2	22	32	23	8
Stewart, Wash	3	3	84	65	46	31
Andrews, Boston	2	2	58	51	31	19
Hudlin, Cleveland	2	2	56	60	25	15
Weiland, Boston	2	2	42	52	39	24
Freitas, Phil	2	2	41	52	34	21
L.Brown & L.-Bos	2	2	73	96	54	35
Porter, Boston	1	1	44	42	21	13
Coffman, St. L	4	3	81	71	37	23
Walberg, Phil	4	3	80	71	35	23
Sorrell, Detroit	1	1	66	71	37	23
Rhodes, Boston	2	2	40	42	21	13
Knott, St. L	3	3	79	83	38	25
Peterson, Phil	3	2	34	26	18	8
Moore, New York	2	2	16	23	16	7

Outboard Boats To Race Today

The first outboard motorboat regatta of the year, sponsored by the Valley Park Business Men's Association and under the auspices of the St. Louis Outboard Association, will be held at Arnold's Beach, Meramec River, this afternoon, starting at 1 o'clock.

There are a number of entries already submitted, and some of these include such drivers as Clem Herr, Lenny Armbruster and John Stevenson, drivers who have won honors in major events.

The Class A race should be the best event of the day, as there are five drivers from St. Louis entered who have been giving each other keen competition for supremacy in this class. Other classes are Displacement Runabout, one heat; Step Runabout, one heat; Class C, two heats. All entries must be in at 1 o'clock.

A mile course has been layed out, with one buoy turn at each end. This course will be patrolled by Government officials during the events, in order to eliminate any interference. Winners of these races will be awarded cash prizes and trophies by the Valley Park Business Men's Association.

The proceeds of the regatta will go to the Holy Name Society of Valley Park.

SWIMMING STARS IN WESTERN A. A. U. MEET

Charley Flachman, Steve Nelson, Adolph Jacobsmeyer, William Wehmeyer, Ben Schaller, Pat Frank and Miss Lorraine Morrison are some of the outstanding swimmers who have already entered the Western A. A. U. city championship swimming and diving meets which will be held this summer at the Lorelei Swimming Pool, 4520 Olive. The first of the series of six titular tank meets will be held Friday night, June 30.

Flachman, during the recent school term while a member of the University of Illinois swimming team, unofficially broke the intercollegiate 100-yard record. Following the local meets he will compete in the National A. A. U. swimming meets to be held in Chicago later in the summer.

Scratched Is Right.

Special to the Post-Dispatch.

LONDON, June 10.—Racing fans had a loud laugh when they read the following notice in the official list of horses "scratched" from important races:

Pitching Records

NAT

Rooms & Board — CLASSIFIED — ST. LOUIS POST-DISPATCH — ADVERTISING — Help Wanted

PART FOUR — ST. LOUIS, SUNDAY MORNING, JUNE 11, 1933. — PAGES 1—4D

ue Averages

AMERICAN LEAGUE.
(Including Games of Thursday, June 8.)
Team Batting.

	AB.	R.	H.	HR.	SB.	Pct.
Washington	1858	276	540	21	17	.291
Chicago	1660	250	480	17	15	.289
New York	1506	275	435	45	16	.289
Philadelphia	1536	252	411	38	9	.268
Boston	1586	169	406	13	6	.256
Cleveland	1714	205	433	12	13	.253
Detroit	1668	192	409	20	15	.245
Browns	1698	187	404	20	30	.238

Team Fielding.

	DP.	TP.	PO.	A.	E.	Pct.
New York	47	0	1191	474	38	.978
Washington	47	0	1409	629	50	.976
Browns	61	0	1345	646	52	.975
Cleveland	32	0	1354	650	55	.973
Chicago	52	0	1256	602	52	.972
Boston	38	0	1237	548	57	.969
Detroit	46	0	1297	597	63	.969
Philadelphia	41	0	1187	542	62	.967

Individual Batting.

Player.	AB.	R.	H.	HR.	RBI.	Pct.
Knott, St. L...	8	2	4	0	0	.500
Connally, Clev.	9	3	4	0	1	.444
Berg, Wash.	16	3	6	1	3	.375
Simmons, Chi.	190	38	71	5	44	.374
Fothergill, Bos.	22	1	8	0	5	.364
Chapman, N.Y.	141	32	51	3	25	.362
Pytlak, Clev.	70	10	18	1	11	.360
West, St. L.	139	21	50	3	12	.359
Hodapp, Bos.	169	17	60	1	21	.355
Friberg, Bos.	17	3	6	0	5	.353
Swanson, Chi.	150	40	52	1	7	.347
Schulte, Wash.	162	32	56	1	22	.346
Dickey, N. Y.	146	11	50	4	38	.342
Hebert, St. L.	9	4	3	0	2	.333
Boken, Wash.	70	9	23	3	17	.329
Appling, Chi.	194	32	63	3	41	.325
Lyons, Chi.	31	4	10	1	5	.323
Harris, Wash.	59	9	19	1	15	.322
Foxx, Phil.	150	36	48	11	43	.320
Garms, St. L.	97	20	31	4	10	.320
Gehrig, N. Y.	177	41	56	11	43	.316
Williams, Phil.	86	11	27	2	15	.314
Kress, Chi.	150	13	47	1	17	.313
White, Det.	83	14	26	1	17	.313
Webb, Det.-Chi.	32	6	10	0	4	.313
Burnett, Clev.	158	22	49	1	22	.310
Robt. Johnson, Phil.	168	27	52	5	37	.309
Cramer, Phil.	189	32	58	1	15	.307
Ruth, N. Y.	134	34	41	12	34	.306
Higgins, Phil.	168	19	51	4	28	.304
Cronin, Wash.	201	28	61	1	37	.303
Manush, Wash.	220	30	68	2	32	.309
Hayes, Chi.	203	32	61	1	16	.301
Bluege, Wash.	144	24	43	3	27	.299
Myer, Wash.	134	24	40	1	17	.299
Coleman, Phil.	127	21	38	3	27	.299
Kuhel, Wash.	208	37	42	4	30	.298
Miller, Phil.	27	4	8	0	4	.296
J. Sewell, Wash.	36	20	49	2	22	.295
Goslin, Wash.	207	29	61	4	22	.294
Rogell, Det.	167	11	49	0	17	.293
Crosetti, N. Y.	150	23	44	1	17	.293
Roy Johnson, Bos.	155	30	45	5	17	.290
Gehringer, Det.	187	25	54	3	23	.289
Hogsett, Det.	14	1	4	0	2	.286
Gray, St. L.	7	1	2	0	1	.286
Madjeski, Phil.	35	3	10	0	4	.286
Wyatt, Det-Chi.	7	2	2	0	1	.286
Combs, N. Y.	177	43	48	9	22	.282
Oliver, Bos.	142	10	40	0	14	.282
W. Ferrell, Clev.	32	4	9	0	4	.281
Porter, Clev.	193	35	54	0	18	.280
Lazzeri, N. Y.	175	33	49	9	36	.280
Greenberg, Det.	100	14	28	3	13	.280
Haas, Chi.	177	35	49	0	13	.277
Averill, Clev.	203	16	56	0	25	.276
F. Walker, N. Y.	29	5	8	0	5	.276
Campbell, St. L.	160	21	44	1	31	.275
Ruffing, N. Y.	40	11	11	1	6	.275
McManus, Bos.	169	22	46	2	14	.272
Sweda, Bos.	147	17	40	1	14	.272
Reynolds, St. L.	157	18	42	1	24	.268
Owen, Det.	187	29	50	1	14	.267
J. Sewell, N. Y.	180	23	48	1	21	.267
Cochrane, Phil.	129	30	34	6	21	.264
Morgan, Clev.	87	8	23	1	10	.264
Kamm, Clev.	175	24	46	0	21	.263
Walker, Det.	175	24	46	0	25	.263
R. Ferrell, Clev.	164	15	43	1	13	.262
St. L.-Bos.	149	11	39	1	18	.262
Alexander, Bos.	23	3	6	0	1	.261
Powers, Clev.	23	3	6	0	1	.261
Cain, Phil.	23	2	6	0	1	.261
Rice, Wash.	315	39	82	6	39	.257
Stone, Det.	184	29	47	4	17	.255
Finney, Phil.	80	8	20	2	13	.250
Schuble, Det.	12	1	3	0	1	.250
H. Johnson, Bos.	20	1	5	0	1	.250
Dykes, Chi.	165	11	41	0	20	.248
Melillo, St. L.	157	14	39	2	28	.248
Brooke, Bos.	121	10	30	1	10	.248
Vosmik, Clev.	192	20	46	2	22	.239
Grube, Chi.	117	11	28	0	11	.239
Hunter, Clev.	170	18	41	0	13	.235
A. Thomas, Wash.	17	2	4	0	0	.235
Boss, Clev.	108	15	25	1	12	.231
Jolley, Bos.	91	12	21	1	12	.231
Jones, Chi.	22	1	5	0	1	.227
Ruel, St. L.	31	7	7	0	1	.226
Whitehill, Wash.	31	3	7	0	2	.226
Dreher, N.Y.-Bos.	102	10	23	0	9	.225
Spencer, Clev.	98	8	22	0	10	.224
Davis, Det.	81	10	18	0	4	.222
Harder, Clev.	27	3	6	1	3	.222
Rhiel, Det.	9	1	2	0	1	.222
Bishop, Phil.	140	37	31	2	11	.221
Sc'rein, Browns.	175	15	38	0	2	.217
Fonseca, Chi.	51	8	11	2	14	.215
Rhodes, Bos.	28	1	6	0	1	.214
Warstler, Bos.	75	10	16	0	2	.213
Burns, Browns	179	30	38	0	14	.212
Weaver, Wash.	19	4	4	0	0	.211
Fox, Det.	167	15	35	1	12	.209
Blaeholder, Browns	24	2	5	0	2	.208
Bridges, Det.	24	2	5	0	1	.208
Hayworth, Det.	8	2	1	1	3	.207
Hyatt, Clev.	29	3	6	0	3	.207
Guille, Browns	93	9	19	1	5	.204
Byrd, N. Y.	20	6	4	0	1	.200
Crouch, Browns	13	1	3	0	5	.200
Shea, Bos.	8	1	1	0	1	.125
Browns	113	8	22	0	12	.195
Levey, Browns	171	16	33	1	15	.181
Storti, Browns	50	3	5	0	4	.100

g Records

AMERICAN LEAGUE.

R.	SO.		W.	L.	IP.	H.	R.	SO.
0	10	Brennan, N. Y.	5	0	59	59	37	33
0	10	Allen, N. Y.	4	0	33	17	12	25
0	3	Russell, Wash.	3	0	37	47	13	10
0	3	McAfee, Wash.	3	0	36	38	20	10
0	2	Clayset, Phil.	2	0	11	23	18	1
0	37	Herring, Det.	1	0	35	27	12	12
0	23	Faber, Chi.	1	0	21	11	5	2
0	44	Linke, Wash.	1	0	16	15	9	6
0	7	Kimsey, Chi.	1	0	11	20	15	3
0	49	Mahaffey, Phil.	5	1	49	42	21	19
0	49	Van Atta, N. Y.	5	1	48	49	20	21
0	59	Grove, Phil.	8	2	74	65	23	31
0	10	Durham, Chi.	5	2	57	61	31	32
0	39	Hildebrand, Clev.	7	3	85	51	22	40
0	7	Gomez, N. Y.	7	3	77	77	38	53
0	28	Marberry, Det.	8	4	78	72	29	26
0	6	Hebert, St. L.	2	1	36	43	17	8
0	12	Pennock, N. Y.	1	1	38	37	12	12
0	50	W. Brown, N. Y.	2	1	12	14	7	15
0	2	Crowder, Wash.	7	4	103	107	52	50
0	2	Pipgras, N.Y.-Bos	4	3	73	71	29	30
0	8	H. Johnson, Bos.	4	3	63	39	36	20
0	8	Rowe, Det.	4	3	62	57	25	20
0	9	Weaver, Wash.	4	3	56	66	38	18
0	3	W. Ferrell, Clev.	5	4	78	82	30	17
0	21	C. Brown, Clev.	6	5	86	88	37	34
0	27	Whitehill, Wash.	5	5	85	89	53	23
0	20	Bridges, Det.	5	5	77	58	37	40
0	20	Lyons, Chi.	4	4	76	76	45	22
0	13	Ruffing, N. Y.	4	4	75	72	28	13
0	6	Cain, Phil.	4	4	70	74	31	9
0	9	Jones, Chi.	4	4	60	58	23	18
0	10	Gaston, Chi.	3	3	53	46	22	17
0	8	Earnshaw, Phil.	2	2	41	44	23	19
0	12	Hogsett, Detroit.	2	2	40	46	25	16
0	12	Kline, Boston	2	2	28	29	15	7
0	12	Connally, Cleve.	1	1	35	34	15	7
0	12	Mlvay, St. Louis	1	1	33	35	13	7
0	8	Wyatt, Det.-Chi.	1	1	26	30	15	10
0	3	Frasier, Chi.-Det.	1	1	25	41	27	8
0	3	Miller, Chicago	1	1	21	24	9	5
0	7	Heving, Chicago	1	1	17	16	8	6
0	21	Hadley, St. Louis	6	7	122	103	39	32
0	12	Hudlin, Cleveland	5	7	78	82	32	21
0	6	Gregory, Chicago	4	5	69	61	20	
0	33	Blaeholdgr, St.L.	8	7	88	92	43	13
0	16	Wells, St. L.	3	5	51	44	15	13
0	14	Thomas, Wash.	3	5	55	35	34	13
0	12	Fischer, Detroit	2	4	50	51	25	9
0	2	McDon'ph-St. L.	1	2	22	23	11	3
0	2	Stewart, Wash.	1	2	14	64	45	16
0	8	Andrews, Boston	2	6	59	77	51	10
0	33	Hudlin, Cleveland	2	6	58	60	25	7
0	12	Weiland, Boston	2	6	42	52	39	11
0	15	Freitas, Phil.	1	3	45	53	34	11
		L. Brown, S.L.-Bos.	2	8	73	96	54	16
0	28	Welch, Boston	1	4	44	42	24	16
0	16	Coffman, St. L.	1	4	31	43	25	16
0	13	Walberg, Phil.	1	5	60	66	42	23
0	9	Sorrell, Detroit.	1	6	66	71	37	35
0	10	Rhodes, Boston	1	7	80	71	35	17
0	8	Knott, St. L.	0	3	32	39	25	8
0	15	Peterson, Phil.	0	2	24	28	17	8
0	8	Moore, New York	0	2	16	18	9	16

Elmira Signs Narlesky

ELMIRA, N. Y., June 10.—The Elmira Red Wings of the New York-Pennsylvania League announced tonight the signing of William D. Narlesky, an infielder. Narlesky comes from Columbus of the American Association. Last year he was with Houston of the Texas League. He will play second base, filling in for Lee Young, on the injured list.

Index To Classified Advertisements

In This Section:

	Page
Agents—Men	3
Board	Pt.3,P.2
Business Cards	2
Business for Sale	4
Business Opportunities	4
Canvassers & Solicitors—Men	3
Children Wtd.—to Board	Pt.3,P.2
General Announcements	1
Help Wanted—Men and Boys	3
Help Wanted—Women, Girls	3
Lost and Found	1
Motor Bus Travel	1
Partners	3
Personal	1
Professional	2
Stamp Exchange	1
Rooms	Pt.3,P.2
Roommates	Pt.3,P.2
Rooms Wanted	Pt.3,P.2
Salesmen	3
Saleswomen	4
Situations Wanted	2
Special Notices	1
Swaps	2
Transportation	1
Where to Buy It	2

Marriage Licenses Births Recorded Burial Permits

MARRIAGE LICENSES.

John B. Barger ..... 4496 Maryland
Eunice Parker ..... 832 N. Kingshighway
Albert Buchanan ..... 1713 Allen
Elva L. Buchanan ..... 1316 La Salle
Frank Tarpia ..... 1011 N. 7th
Virginia Piazza ..... 721 Carr
Troy Ferber ..... 5622 Michigan
Lorraine A. Mussback ..... 3544A S. Compton
James Beard ..... East St. Louis
Geraldine Little ..... East St. Louis
George A. Bartko ..... 123 Convent
Mary E. Anderson ..... 123A Convent
Murray H. Hilton ..... 1128 Frey
Edna E. King ..... 1130 S. 13th
Edward F. Engel ..... 2357 Whittemore pl.
Ruth Eckert Green ..... Compton, Ill.
John P. Schwab ..... Overland
Mary Agnes Werner ..... 5426 Union
James Croomes ..... 3219 Bell
Katherine Pate ..... 3103½ Washington
Ernest W. Brown ..... 1129 Talmadge
Bertha Hughes ..... University City
William Gannan Jr. ..... 4534A Gibson
Gertrude Monroe ..... 4141A Cleveland
George Graef ..... 4021 Nebraska
Dorothy Stevens ..... 2420 S. 18th
John H. Buchanan ..... 2316 La Salle
Laura Anderson ..... 1129 Mendota
Charles Muckler Jr. ..... 5729 Dewey
Laura Boettinger ..... 4544 Flad
Charles Dinkins ..... St. Louis County
Beulah Bennett ..... St. Louis County
Lee Hove ..... 1018 N. 19th
Mrs. Lizzie Edeki ..... 1115 N. 17th
Russell F. Blevins ..... 7422 Lansdowne
Minnie A. Ermert ..... 3669 Rutger
Hafold Watters ..... 6350 Emma
Audrey Bromwich ..... 6506 Emma
Bernard Warshauer ..... New York City
Ita Silstenbaub ..... New York City
Walter Vaughn Keeran ..... Jamestown, Mo.
Mary J. Garnett ..... Center Town, Mo.
Fred Beucke ..... Rose Bud, Mo.
Grattie Dotson ..... Rose Bud, Mo.
Carl L. Dudenhoeffer ..... 3825 Kosciusko
Lillie M. Hill ..... 8305 Perfect Av.
Ashley F. Wilson ..... 4045 West Pine
Mrs. Imogene Lawrence ..... 4045 West Pine
Sam Goldman ..... 1423 Belt
Lillian Franzel ..... 1522 Burd
Ernest Wilson ..... 2316 N. 11th
Sam Rich ..... 1315 Montgomery
Lawrence Link ..... 1821 Warren
Lurie Mells ..... 1819 Warren
Guy W. Roberds ..... Jefferson City
Opal M. Nichols ..... Jefferson City
Fred R. Brewer ..... 1231 Hamilton
Ellen L. Benson ..... 3740 Marine
Elmer Schallon ..... 2014 Rutger
Helen R. Schaffner ..... 2710 S. Grand
Charles H. Ringe ..... 3644 Natural Bridge
Mrs. Theresa F. Hilliger ..... 3644 Natural Bridge
Manuel Davis ..... 4111 Papin
Juanita Anderson ..... 3129 La Salle

AT CLAYTON.

James Reader ..... 4137 N. Taylor
Alva Brown ..... 6502 W. Florissant
Anthony Hahn ..... Overland
Dorothy Potterfield ..... Overland
Tim Kohler ..... Webster Groves
Mayme Roam ..... Univerality City
Roy A. Price ..... 5656 Clemens
Virginia Long ..... 934 Hamilton

BIRTHS RECORDED.

BOYS.

C. and L. Williams, 2301A La Salle.
N. and L. Schaefer, 4739 Genevieve.
A. and K. Vogt, 1902 Farragut.
A. and L. Sullivan, 6025 Potomac.
A. and L. Dean, 5517 Alcott.
D. and F. Pasternak, 2216A McNair.
G. and N. Gornati, 5217 Shaw.
A. and V. Morozzo, 2239 Cooper.
W. and H. Kemp, 2649 Winnebago.

GIRLS.

J. and A. Russo, 5542 Botanical.
J. and A. Sapienza, 2025 Hereford.
G. and G. Tassanese, 2118 Cooper.
S. and R. Spellazza, 2842 Dalton.
A. and E. Ferario, 4986A Botanical.
C. and V. Tozzo, 5357 Shaw.

BURIAL PERMITS.

Raymond Strubel, 25, 3641 Bamberger.
Walter Lewis, 1, 4134 Finney.
Magdalena Franz, 63, 2752A Winnebago.
Anthony Westermeyer, 50, 2819 S. 13th.
Marie S. B. Melber, 64, 4220 Ellenwood.
Charles Keiger, 60, 311 S. Second.
Henry Schuesmann, 73, 4210 Linton.
Arthur J. Jines, 47, 2124 St. Louis.
Mary Miller, 81, 4933 Plover.
Margaret Kisley, 39, 4743 Vernon.
Olga E. Bosse, 70, 3909A Winnebago.
Hermann Borgmann, 70, 2115 Menard.
Andrew Hoffmann, 64, 3222 Dodier.
Catherine Brennan, 64, 5322 Theodosia.
Margaret Winkelmaier, 49, 3619 Dunnica.
Esther Moseley, 10, 3235 Flad.
Mary Reynolds, 75, 1242 S. Vandeventer.
Fred Wilson, 28, 4401 Garfield.
Mary Fleming, 73, 1401 Goodfellow.
Catherine T. Sullivan, 66, East St. Louis.
Adeline Simon, 67, 2864 Lemp.
Bertie Shurburne, 58, 5983A Cote Brilliante.
Elizabeth Ebest, 54, 2538 Palm.
Benjamin F. Bowers, 71, 415 S. Mill.
David Flowers, 17, 2618 Pine.
William Welch, 62, 417 Seventh street, Cairo.
Kate Theising, 78, 4118 Concordia.
Louise Guebert, 65, 6717 Crest.
Fred J. Warntjes, 65, 1957 Alice.
Basil Steiner, 70, 5337 N. Euclid.
Salvatore Amato, 1, 1537 Hogan.
Pauline Kappesser, 73, 1824 S. Ninth.
Lloyd Ring, 61, 5524 Dugan.
Peter C. Hollander, 40, 2711 S. Thirteenth.

242 Births, 221 Deaths in Week.

There were 242 births and 221 deaths reported in St. Louis last week. Sixty persons died of organic heart disease, 28 of cancer, 22 of Bright's disease, 18 of ailments of the arteries, nine of appendicitis, seven of tuberculosis, seven of apoplexy, and seven of troubles of the digestive system. There were three suicides, three homicides and six accidental deaths, two of which were caused by automobiles.

FUNERAL DIRECTORS

Peetz — FUNERAL HOME. LAFAYETTE AT LONGFELLOW BLVD. GRand 7100-7101

Central

Central Undertaking
JOS. J. MARCHLEWSKI, Pres.
CEntral 4774 — 1841 Cass

JOHN F. COLLINS & BRO., INC.
928 N. Grand — JEfferson 6554

North

CULLINANE BROS.
ESTABLISHED 1884
1710 N. Grand — FRanklin 1192

EDWARD F. HOWARD & SONS
4212 ST. LOUIS. ESTABLISHED 1874
PERSONAL SERVICE FREE CHAPEL

JOSEPH J. QUINN
1522 N. Grand — FRanklin 1142
1389 N. Union — FOrest 7547

MATH. HERMANN & SON
Fair and West Florissant — COlfax 0880

STROOT & CARROLL
4600 Natural Bridge — COlfax 0341

WM. F. PASCHEDAG
2825 N. Grand — FRanklin 4743-2142

JOHN A. GENTEMAN UND. CO.
5077 Durant Ave. — MUlberry 2302

South

BEIDERWIEDEN
FUNERAL HOME, INC.
CHIPPEWA AT GRAND
Office, 1936 St. Louis — CEntral 8086

WACKER-HELDERLE U. & L. CO.
2331 S. Broadway — Victor 2110-7
3634 Gravois Av. — LaClede 7575

ALBERT TRAUBE
Off. Schumacher Und. Co.; 3013 Meramec
Riverside 1158 — Res. Dixon 6291

HAUCK & SCHMITT
3732 S. Grand — FRospect 6730

ZIEGENHEIN BROS.
2623 Cherokee — FRospect 0218

West

Harrigan & Sheehan Und. Co.
4415 Washington — JEfferson 9068
Established 1884

CULLEN & KELLY
Chapel, 1416 N. Taylor — FRanklin 0130
4534 Easton — ROsedale 8837

CEMETERIES

SUNSET BURIAL PARK
ON GRAVOIS ROAD
Not only the most beautiful, but the most reasonably priced cemetery in St. Louis.
SIX-GRAVE LOTS, $200 AND UP.
PERPETUAL CARE. NON-SECTARIAN.

OAK GROVE
THE CEMETERY UNUSUAL
MAUSOLEUM
CAbany 8606 — CHestnut 8321

CEMETERY LOTS

CEMETERY LOTS—In Memorial Park, sections 6 and 10. FR. 1730.

CEMETERY LOT—Oak Grove, 12-grave; was $700; now $400. Parkv. 2406J.

LAKE CHARLES—2 choice 8-grave lots; sacrifice. Cabany 1168.

LOT—12-grave; Sunset Burial Park; most beautiful spot in cemetery. RI. 0342.

MEMORIAL PARK CEMETERY—Lots 16, 17, 168, 169, section 19; bargain. Walter Domash, 4630 Kossuth.

OAK GROVE—20x20; near entrance, $200. Apply 5640A Maple.

OAK GROVE—6-grave lot; very reasonable. LaClede 9001.

SUNSET Burial Park, 6-grave lot, Sec. 1, lot 486; $160 cash. ROSTOW Sullivan.

SUNSET BURIAL—12-grave lot, $400. 2845A Missouri av.

SUNSET—BURIAL PARK—6-grave lot, section 8. 5627A Dewey.

MONUMENTS

SEARS FINEST PERPETUAL MEMORIALS

Duplicates made in all standard granites at attractive prices.
After final inspection is made in the cemetery a certificate of everlasting guarantee is issued to the purchaser.
Visit the display room on the 2nd floor of Kingshighway Store.
SEARS, ROEBUCK & CO.

FLORISTS

FUNERAL SPRAY
30 Lilies beautifully arranged with Ferns and Bow — **$3.50**
GRIMM & GORLY
Floral Phone CE. 5000

DEATHS

ALBRECHT, JOSEPH F.—Of 4025 Juniata street, on June 9, 1933, beloved husband of Theresa Albrecht (nee Koch), dear father of Aurea, Madeline, Marie, Louis Albrecht and Sister M. St. Jerome, and our dear brother, father-in-law, brother-in-law and uncle.

Funeral Tuesday, June 13, 10 a. m., from OSCAR J. HOFFMEISTER FUNERAL HOME, Chippewa at Gravois, to Holy Family Church. Interment SS. Peter and Paul's Cemetery.

ANZALONE, MADELINE—On Friday, June 9, 1933, beloved wife of John Anzalone, dear mother of Anthony, Edward, Joseph, Frank, Vincent and Charles Anzalone, dear sister of Mrs. Tony Vaccaro and James Laraia and our loving mother-in-law, grandmother and aunt.

Funeral from KINGSHIGHWAY MEMORIAL FUNERAL HOME, North Kingshighway boulevard at Lexington avenue, Monday, June 12, 10 a. m., to New Cathedral, Lindell boulevard at Newstead. Interment Calvary Cemetery.

ARMSTRONG, AUGUSTA J.—At Kirkwood, Mo., sister of Dr. John H. Armstrong.

Due notice of funeral later.

BEACH, MARGARET JANE DICKINSON—On Tuesday, June 6, 1933, at Alameda, Cal., beloved wife of the late Oscar Beach, dear mother of Mrs. Irene Gibson, Mrs. Olga Lake, Mrs. W. G. Pelphrey and Mrs. J. A. Murray.

Funeral Monday, June 12, at 2 p. m., from the residence of her daughter, Mrs. W. G. Pelphrey, 4323 Forest Park boulevard. Interment Valhalla Cemetery.

BEVARD, JAMES LESTER (Sunny Jim)—On Thursday, June 8, 1933, beloved son of Mr. and Beulah Bevard (nee White); dear brother of Eunice and Virginia, grandson and nephew. In his third year.

Funeral from residence, 1021 Forest Park avenue, Monday, June 12, 2 p. m., to Oak Grove Cemetery. CLARK SERVICE.

BORN, WILLIAM—Formerly of 4807 Natural Bridge avenue, on Friday, June 9, 1933, 3 p. m., age 83 years, beloved husband of Belle Born (nee Bohm), dear father of Mrs. F. B. Mart, Mrs. Bertha Froesel and Mrs. Laurel Miller, our dear grandfather, father-in-law and uncle.

Funeral Monday, June 12, 2 p. m., from WM. M. SCHUMACHER CHAPEL, 4834 Natural Bridge avenue. Interment Friedens Cemetery. Deceased was a member of Carr Lane Council, No. 668, Royal Arcanum.

BOSSE, OTTO M.—June 9, 1933, beloved son of Mrs. Hilda Bosse, dear brother of Paul, nephew of Anna Powell.

Funeral Monday, 8 p. m., from McLAUGHLIN FUNERAL HOME.

BREMER, MARGUERITE B.—On Saturday, June 10, 1933, 12:50 p. m., beloved daughter of Alexander and Maude Bremer (nee Kline), dear sister of Raymboure, Mrs. Ruth Atwell, Dorothy and Alice, our dear sister-in-law and aunt, beloved fiancee of August E. Weyman, age 31 years.

Remains at home, 1930 North Market street, up till 10 a. m. Tuesday, June 13, thence removed to the LEIDER CHAPEL, 2223 St. Louis avenue. Services same day, 1:45 p. m. Interment St. Peter's Cemetery.

BUDDE, FRANK—Entered into rest on Thursday, June 8, 1933, dear father of Frank Jr., Carrie, Joseph and August Budde, father-in-law and grandfather, in his eighty-second year.

Funeral Monday, June 12, at 8:30 a. m., from the residence, 110 East Louis avenue, to St. Andrew's Church. Interment Mount Olive Cemetery. FENDLER UNDERTAKING CO. in charge.

CAMPBELL, MATTIE—Entered into rest on Friday, June 9, 1933, 8:50 a. m., beloved wife of Frank Campbell, dear mother of Charles R., Frank E., George W. Campbell, Birdie Lenning, Rose Hussen, Lillie Bartlett, Margaret Tourville and our dear sister, sister-in-law, mother-in-law, grandmother and aunt, age 53 years.

Remains at residence, 527 La Salle street. Funeral Monday, 2 p. m. Interment St. Matthew's Cemetery.

Nashville (Tenn.) papers please copy.

CHRISTOPHER, ROGERS—Entered into rest on Friday, June 9, 1933, beloved son of Francis and Alice Christopher, our dear brother, grandson, nephew and cousin.

Funeral Monday, June 12, 7:15 a. m., from W. A. STOCK FUNERAL HOME, Grand boulevard and Florissant avenue, to Corpus Christi Church. Interment Calvary Cemetery.

COLEMAN, JOSEPH E.—Entered into rest on Saturday, June 10, 1933, 10:40 a. m., dear father of Victor Coleman, dear brother of Mrs. W. F. Powers.

Funeral from ARTHUR J. DONNELLY PARLORS, 3840 Lindell boulevard, Monday, June 12, 2 p. m. Interment Calvary Cemetery.

CONRAD, J. FERDINAND JR.—Of 3909 Flora boulevard, entered into rest on Friday, June 9, 1933, at 11:30 a. m., beloved husband of Mabel Conrad, dear father of Jack, Edward, Marian and Mabel Conrad, son of Mrs. Sarah Conrad and the late J. F. Conrad, our dear brother.

Funeral from ARTHUR J. DONNELLY'S PARLORS, 3840 Lindell boulevard, on Monday, June 12, at 8:30 a. m., to St. Margaret's Church. Interment Calvary Cemetery.

CURRAN, WILLIAM—On Thursday, June 8, 1933, at 1:25 a. m., dear husband of the late Kathryn Curran (nee Hession), dear father of Mrs. Elizabeth Dempsey, Charles, Hession, Edwin and Cronin and the late Mrs. Elinor Devine, Gladys and Grace Curran, dear grandfather, father-in-law, uncle and cousin.

Funeral from the residence, 4952 Reber place, on Tuesday, June 13, at 8:30 a. m., to Holy Innocents' Church. Interment Calvary Cemetery. Member of St. Louis Fire Department, Engine Co. No. 35.

Atlanta (Ga.), Cairo (Ill.) Belleville (Ill.) and New Orleans (La.) papers please copy.

KRIEGSHAUSER SERVICE.

DE FIGUEIREDO, AFFONSO—Of 322 West Washington, Kirkwood, on June 10, 1933, beloved husband of Charlotte Clarkson de Figueiredo.

Funeral Monday, June 12, at 3 p. m., from BOPP CHAPEL, Kirkwood. Interment Calvary Cemetery.

DENTON, DELORIS JEAN—June 8, 1933, beloved daughter of Mr. and Mrs. Clarence O. Denton, dear sister of Mary, Clarence and Joe Denton, granddaughter of J. S. Ballard.

Funeral Monday, at 1 p. m. from McLAUGHLIN FUNERAL HOME.

DIECKHANS, HENRY H.—Of 2170 Linton avenue, entered into rest on Saturday, June 10, 1933, 6 a. m., beloved husband of Alma Dieckhans (nee Kamp-mann), our dear brother, brother-in-law, uncle, nephew and cousin.

Funeral Tuesday, June 13, 9:30 a. m., from STROOT & CARROLL FUNERAL HOME, 4600 Natural Bridge avenue, to Our Lady of Perpetual Help Church. Interment Calvary Cemetery. Deceased was a member of Married Men's Sodality, Benevolent School and Christian Societies of Perpetual Help Parish and American Mutual Aid.

DOBRZYNSKI, WALTER—Of 2815A St. Louis avenue, on Thursday, June 8, 1933, beloved husband of Clara Dobrzyaski (nee Blenski), dear father of John, Mrs. Martha Klein, Cecelia, Joseph, Walter and Paul, dear father-in-law, grandfather and uncle.

SWAPS

WHAT HAVE YOU TO SWAP?
Something you do not need may be swapped for something you want. Articles of all kinds, services, and in fact anything of value may be swapped.

A1 AUTO mechanic has own equipped garage; exchange services for cash or what have you? MUlberry 3813.

AC, DC RADIO—4-tube midget for '28, '29 Ford, Chev., $35. EAst 1868.

AUTOMOBILE for violincello. Box D-153, Post-Dispatch.

BANJO—$1115 value; will trade for used car or cash. GR. 1136. Fred.

BEER COOLER—Used; trade for wood-working machinery. 3043 Morgan.

BOSTON TERRIER—Pedigreed; 16" shotgun or fishing equipment. FO. 1584.

BUNGALOW—Part rent modern bungalow for painting, decorating. FOrest 7321.

CANDY FLOSS MACHINE—$200; for auto or monograph. FLa. 9708.

CARPENTER TOOLS—Complete set, must be in good condition. What do you need? VI. 2236.

CARPENTRY—Painting, papering, exchange for roofing, tile, merchandise. Charles, Horst, 5250 Hamilton.

COMPLETE American law procedure for set of golf clubs. RO. 2423 Monday.

CONSOLE sewing machine, cabinet radio, new 13-jewel man's watch, for model A Ford or Plymouth. 2605 Rossland, 1st floor north, Maplewood.

SMALL COUPE Wtd.—For $300 cemetery lot. FLorida 7912.

DELCO LIGHT PLANT Wtd.—Or new Philco auto radio in exchange for dental service. Box D-290, Post-Dispatch.

DENTAL work exchanged for coal, electric refrigerator, typewriter, piano, etc. Box G-103, Post-Dispatch.

DINING ROOM SET, Edison console talking machine, Rotarex electric washing machine for hardwood floor refinishing. EV. 3209.

ESSEX—'28 sedan; wanted for Chevrolet, ladies' wrist watch. 1220 S. Eleventh.

EXPERT dental service for auto, radio or anything of value. CHestnut 9255.

EXCHANGE 2 lots in County; year's rent, cottage or down payment. Box 853, P.-D.

FORD A—And Dodge touring car for what have you? CEntral 2791.

FURNITURE—4 rooms, exchange for light car or sell. 5611 Finney.

GASOLINE PUMPS, 2 visible, 1928 Pontiac, model T gasoline truck; used air compressor, larger truck. 524 Pendleton.

LARGE Herrick ice refrigerator or '32 Chevrolet car, for painting or furnace repairs. FRanklin 5454.

MODEL A—1¼-ton; panel body Ford; trade for late model coupe or roadster. 7719 Fairmount.

MONUMENT—Gray granite, for small house or? Box P-131, Post-Dispatch.

MOTOR—3 h. p. Evenrude inboard motor for radio or electric sewing machine. RIverside 3256.

MY beautiful 1931 Studebaker Commander 8 for small acreage in south or west end of county. Box D-219, Post-Dispatch.

PEDIGREED collie puppies for sale or trade. Phone MUlberry 6782.

RACING CAR—Frontinac, for good motor boat or sell. Cabany 2284.

SANDWICH SHOP—Well equipped, including building; trade for club or reasonable offer. FL. 5740.

SINGER—Almost new, electric sewing machine, factory size. CA. 7441.

STEAM hot water heating repairs; installation for auto. COlfax 1878J.

STORAGE and moving for household goods, tools, fixtures. MU. 5970.

THIRD interest growing business for rooms. Box G-390, Post-Dispatch.

TRAILER—2 wheeled, $15, or exchange for 4-wheeled trailer. 4018 Dunnica. LAclede 1613.

WILL TRADE $900 deed of trust, North Pointe corner lot, for 1932 or later model car. Cabany 31350.

WILL TRADE used automobiles for small county acreage or county home; will assume. Box N-376, Post-Dispatch.

WILL feed and pasture a cow and horse for use on a small country place; plenty of grass, shade and water. WY. 0743.

WILL TRADE equity in $5000 home for automobile. 6611 Minnesota av.

LOST AND FOUND

Miscellaneous Lost

DAVENETTE CUSHION—Lost, between St. Louis and Holter Park, Mo. CO. 8125J.

GLASSES—Tortoise rim; no case. Apply Hollywood Theatre. Reward.

GLASSES—Lost; shell rim; in Fischer Cafe; reward. 5219 High. FO. 6575.

GRIP—Lost; brown; Friday night, on Bayington rd., between Watson rd. and Gravois; liberal reward. Call Monday. Switzer, 2191.

GRIP—LOST WITH PAPERHANGER TOOLS; $5 REWARD. 825A DE SOTO. COlfax 2877W.

HANDBAG—Lost; life insurance policies; keys in car; reward. 113 S. 3d st. CHestnut 5968.

KEYS—Lost; 15, on ring. Mr. Burrows. CE. 4800. Reward.

MONEY LOST—$125 by working man; Cherokee business district or telephone branch Grand-Gravois. FR. 0752. Reward.

TAN VEST—Lost, containing Eversharp pencil, with name; Sunday. Cartan av.; liberal reward. Hiland 9421.

Dogs Lost

CHOW DOG—Lost; black, male; reward. GRand 5130.

DOG—Lost; setter; male; white; tan ears; collar bearing owner's name with chain attached; may have lost collar; valued as child's pet; not broke; reward. R. W. Arnoldy, HI. 3197.

DOG—Lost; small bull; 1 white paw; white on breast and face. Answer name "Snooky." Reward. EV. 6262.

DOG—Lost; brindle Boston, female; child's pet; right side face white; reward. FR. 1121. 3525 Olive st.

ENGLISH SETTER—Lost; male, white and dark tick; collar; vaccination tag No. 173; Sunday; reward. WYdown 0760.

HOUND—Pup, black, white and tan, strayed away. Reward. 7918 Pennsylvania.

HOUND—Lost; large; black and gray; name White on tag. WAbash 253W, or 3430 Brown rd., St. John's Station.

HOUND—Lost large, brown and white; reward. 3021 New Ashland pl.

PEKINGESE—Lost; 1½ female, black mask; reward. 2860 McNair.

POINTER—Lost; liver and white; large scars on hind legs; reward. WY. 0760.

POLICE DOG—Lost; and 3 hounds; one brown and one spotted. Stratford and Laclede rd. Call PRospect 3813; reward.

POLICE DOG—Lost; 2, adult female, male pup, 7 months; inseparable; reward. 3800 Salena. FRo. 8482.

SHEPHERD COLLIE—Lost; puppy; four months old. 6019 Waterman; reward. FA. 7909J.

Jewelry Lost

BAR PIN—Lost; white gold, 1 diamond; between W. Florissant, Old Water Tower. Return 4322 Obear; reward.

BROOCH—Lost, oval, large diamond between Park Plaza and Meadow Brook Club; reward. Apply Room 901, Park Plaza.

CAMEO PIN—Lost; between 3427 Park and University City; reward. GR. 3023.

DIAMOND PIN—Lost; ¼-carat; small diamonds; reward. FOrest 1423.

LADY'S WRIST WATCH—Lost, between St. Mark's Church and Bartmer av. last Sunday; tiny yellow gold with black cord band; reward. FOrest 6329.

PIN—Lost; 3 hearts joined; downtown; rewards. FO. 8542.

RING—Lost; diamond, large center stone, 6 small ones. Riv. 19937.

WATCH—Lost; ladies' gold; rear Sportsman's Park. Reward. FO. 1094.

WATCH—Lost; lady's; diadonal set platinum, initials J. C. R.; reward. RO. 1881.

WRIST WATCH—Lost; ladies' graduation gift; Gravois-Deior; reward. RI. 0784J.

WRIST WATCH—Lost; lady's; valuable keepsake. E. Ray.; reward. CA. 0747.

FOUND

FOUND BY POLICE
Male brindle dog—4528 S. Compton. For further information call MISS GILL, MAin 1111, Station 223

BUSINESS DIRECTORY and WHERE TO BUY IT

BAR FIXTURES AND SUPPLIES

Beer Coolers
TO SUIT ALL REQUIREMENTS FOR TWO HALF BRLS.
AS LOW AS $125.00 Complete
Bars, Back Bars, Booths, etc. Cabinet made Pictures.
SALES ROOM: 1937 WASHINGTON AVE. Open Sundays Phone, CHestnut 1616
Factory Display at
INTERIOR WOODWORK MFG. CO.
2201 N. FIRST ST. CHestnut 6366

BEER BOOTHS, $14.50 PER SET
PUT UP AND DELIVERED
TWO BENCHES and TABLE, built of ¾-inch Fir Plywood.
Don't Wait Too Long—Prices Are Going Up.
Come Out Today and See the Set
BALL LUMBER & SUPPLY CO.
Ladue Rd. and Terminal Tracks WYdown 0088

AUTO SALES

Fords—Chevrolets—Plymouths
1933 FLOOR SAMPLES
Regular 90-Day Service and Guarantee. Terms up to 18 months. Liberal Trades.
MONARCH, 3137 LOCUST ST.

AUTO RADIO

MOTOROLA
SELF CONTAINED—ALL ELECTRIC
AUTO RADIO
$2 DOWN—$2 PER WEEK
AUTOMOTIVE RADIO CO.
3815 OLIVE FRANKLIN 8777

AUTO SERVICE

AUBURN-CORD SERVICE
By Original Auburn-Cord Mechanics
15 Years' Auburn Specialized Experience
General Repairing—All Makes
A Urban Auburn Service Co.
234 & Locust—Enter 234 St.—GA. 2997

FENDER SERVICE STATION
Fenders ROLLED OUT, SPRAYED and welded
WHILE YOU WAIT.
Reasonable. Expert Work.
4014 GRAVOIS. FR. 9045.

BARBECUES

DOHACK'S BARBECUE
Enjoy your barbecue sandwiches with beer, now being served. Largest fish fryers in State of Missouri.
Highway 61 and 77, at
MELLVILLE, MO.

BAR FIXTURES AND SUPPLIES

BEER COOLERS
Service Bars and Counters
(Built to Your Order)
Mugs, Glasses, Faucets, Coils, Air Gauges, Tables, Chairs, Stools.
Pool Tables (new and used); Billiard Supplies, Playing Cards and Dice.
Write for Catalog
A. E. SCHMIDT CO.
1809 OLIVE ST. CHestnut 4366

BEER FAUCETS
And Supplies in Stock
ANTON BEFFA & SONS
1240 N. JEFFERSON
CENTRAL 3320

BEER BARS
THAT DO THE JOB RIGHT.
BOTH SUMMER AND WINTER.
"Duke Dependable Equipment"
DUKE MANUFACTURING CO.
2222 N. Ninth St. CEntral 1130

BEER DISPENSING EQUIPMENT

Also complete line of soda fountains, floor samples and rebuilt models; full guarantee; complete line fixture Dept.
McNESSON-MERRELL DRUG CO.,
4TH AND MARKET.

BEER EQUIPMENT
Cellar coolers, coil boxes and novelty boxes, complete with faucets and all fittings. Built to order. Lowest prices.
LYON SHEET METAL CO.
3129 S. Broadway PRospect 6860

BEAUTY PARLORS

GREATEST OFFER ON PERMANENT WAVES
$3 The new Croquignole, Frederics, Ultrax or Eugene. Also wave in $3 up.
Chere-Jeff Beauty Shop
3382 S. Jefferson FR. 9830

HOTEL MAYFAIR BEAUTY SHOP
NESTLE PERMANENTS
Mezzanine Floor.
CEntral 7800.
Haircutting by Men.

MODEL PERMANENT (PUSH-UP) WAVE—This includes two Free Oil Shampoos. Complete. We Positively Guarantee Ringlet Ends.
$3.50
MODEL BEAUTY SHOP
7370 Manchester Marshall Bldg.
Open Every Evening Hiland 9588

BRICKLAYING & TUCKPOINTING

BRICK JOBBING—Chimney repairs, tuckpointing; reasonable. Eickmeier. EV. 7864.

BRICKLAYER—One who knows how to build patent brick ovens. Box P-114, Post-Dispatch.

BRICK WORK—Tuckpointing, concrete, alterations, repairs. FOrest 8157.

BRICKWORK — Old, new; repairing of all kinds; estimates free. FOrest 6577.

BRICKLAYING — Tuck pointing, steam cleaning. 4018 Dunnica. LAclede 1613.

BRICKLAYING, tuck pointing, cement work, plastering; reasonable. FOr. 7832.

CHIMNEY repairing, tuckpointing; first-class; guaranteed; reasonable. LAclede 3328.

CHIMNEYS rebuilt or tuckpointed; reasonable. A. Bonk. Riv. 6061.

TUCK POINTING—Damp walls prevented; chimney repairing, plastering, graniteid, caulking, general building, repairing; estimates. EVergreen 2240.

TUCK POINTING, 3c per square foot; staining, chimney repairing. Flockstein, LA. 6340.

TUCK POINTING, 3c per foot and up; waterproofing. Fahig & Son, 3915 Benton. FRanklin 4905.

TUCK POINTING, waterproofing; wet walls, roofs, chimneys repaired. Economy, Forest 9773.

TUCK POINTING—3c sq. ft.; brick and concrete work. A. Bonk. RIverside 6061.

CARPET CLEANING

Rugs Cleaned, $1.95
9x12 domestic, chemically cleaned.
FREE DELIVERY. PHONE CE. 7880.
FURNITURE SERVICE, INC., 100 ELM.

CARPETS cleaned and scientifically dyed and renovated. $2. Phone CEntral 8764.

PERSIAN RUG CO.—FOrest 0737; 9x12 Oriental, $6; domestic, $2.50; 3x5 free; native experts.

RUGS vacuum and thoroughly cleaned; delivery service; $2. Branch, FR. 8202.

CLEANING AND DYEING

Feather Pillows
Feather Beds
Feather Mattresses, Etc.
Cleaned, steamed, renovated and made into any form of bedding.
Called for and Delivered.
PILLOW MFG. CO.
2317 Wash. CEntral 8614-5153.

CARPENTERS AND BUILDERS

ADDITIONS—Arches porches, brick or frame, hardwood floors, reasonable. MU. 5433.

ADDITIONS—Alterations, complete, remodeling, bath rooms, garages, bungalows. JE. 9564.

ALTERATIONS, additions, frame, brick, sun porches; reasonable. GR. 4739.

ALTERATIONS—Additions, new and repair work; reasonable. MUlberry 6219.

ALTERATIONS—Porches, garages, repairs, painting; cash or terms. STerling 2103.

ALTERATIONS—Repairing, general carpenter work; hardwood floors. EV. 8407

ALTERATIONS—Store fronts, shelvings; repairs. For estimate, call CA. 3994W.

ALTERATIONS, porches, garages, repairs; cheap; day or contract. RIverside 8661W

ARCHES, garages, repairing; first-class work; reasonable. NEwstead 0047.

BRICK GARAGE, 20x20, with reception room addition, cement floor, heavy roof, double braced doors, complete, $198. COlfax 7338W.

BUILD or remodel now; price advances soon; first-class building and remodeling plans furnished; references. Builder. Hiland 8451.

CARPENTER-CABINET, chair builder, hardwood floors, store fixtures, remodeling, new sun porches, club houses, double garages, $133. RIverside 8722R.

CARPENTER—Alterations, repairs, porches, garages, painting, 45c hour. 3626A Texas.

CARPENTER builds, remodels, repairs; day or contract. Realtors, take notice. Give us a trial. McQuady, CE. 2573.

CARPENTER—Repairing, remodeling, build sunroom, porches, screens, reasonable. Estimates free. GA. 4417.

CARPENTER, painter; experienced; reasonable. Steel work. RIverside 1037.

CARPENTER—New, general repairs; concrete, painting; reasonable. FR. 3870.

CARPENTER, painting; porches, screens; prices reasonable; guaranteed. CA. 2471W

CARPENTER — Builder, alterations, general repairs. Ideal. FOrest 2934.

COMPLETE modernizing and repair service, sun rooms, sleeping porches, free estimates, reasonable. NEw. 1974.

GENERAL REPAIRS—And odd jobs; any kind or size. EV. 0282.

PORCHES—Steps, fences, screens, hardwood floors. Talley, MUlberry 1368.

ANY KIND of work in building line. 3108 Magnolia av. LAclede 4425.

A SLEEPING porch, low price, terms. Perfect Const. Co., FR. 0905. RI. 4733.

COAL AND COKE

COAL—Clean, white ash; near scotless; no clinkers; lump grade; $4.25. WAbash 1013, Reynolds, 9310 St. Charles road.

CONCRETE & CEMENT WORK

ALL CEMENT WORK—Depression prices; walks, etc.; waterproofing. CAb 3688.

CEMENT WORK of all kinds; prices low. COlfax 8023W.

CONCRETE floors, walks, steps, all kinds, prices low. FOrest 7495.

CONCRETE AND GRANITOID WORK ON CREDIT. FRANKLIN 0993.

CONCRETE work, round corner; reinforced ashpits. Anderson, Hiland 8186.

DRIVEWAYS, floors, walks, etc. Hoover prices. ST. 1631.

WALKS, walls, foundation and floors; special price on driveways. RI. 6559W.

DECORATORS

Lowest Prices Ever Offered
Paperhanging, Painting in All Its Branches. Furniture repaired, refinished and reupholstered. A real mechanic in each department.
Count on our many satisfied customers.
Authorized Agents for Mayflower Wall Paper
Yale Decorating and Upholstering Co.
2009 Yale Ave. (Maplewood)
STerling 0031

ELECTRIC APPLIANCE REPAIRING

EXHAUST FAN HEADQUARTERS
New and used. MA. 1504. Columbia El. Co., 1114 Pine st.

FANS REPAIRED REASONABLE
Delivery service. MAin 1504.
COLUMBIA EL. CO., 1114 Pine st.

WE repair vacuum sweepers, fans, irons, toasters, percolators, motors, etc. Call for and deliver; depression prices. MAin 1504. Columbia Electric Co., 1114 Pine.

ELECTRIC REFRIGERATION SERVICE

Call RIverside 6092-R
For Refrigeration Service (all makes), $1.50. Expert service on Radios, Fans and all household appliances. We Install Conversion Units.
"Reliable and Reasonable"

ELECTRIC WIRING, ETC.

ELECTRIC WIRING AT A PRICE
COLUMBIA ELECTRIC CO.
MAin 1504. 1114 Pine.

WIRING, repairing, reasonable; low fixture prices; 5 light living rooms, $14.95; 2-light bedrooms, 40c; white enamel for kitchen or bath, 49c; 6 rooms complete, $5.85; 12-inch store fixtures, 95c; silver-plated window reflector, $1.95. Visit our large displays or phone for circular; terms. Hochenadel's, 1720 Union. FOrest 2040.

YEAR to pay; $15.50 wire three rooms, switches, $1.75; plugs, $2.50 up; free estimate. Licensed contractor. FR. 8524.

CALL COlfax 3743 for first-class work; reasonable prices on old house wiring. Paul Schmidt, 4548 Fair, licensed contractor.

CALL FOrest 4058 for your electrical wiring; 50c hour; insured.

NO FOUR ELECTRICAL WORK new. Licensed electrician 70c hour. CO. 7004.

ELECTRICAL wiring; free inspection; house and commercial. FOrest 7114.

ELECTRIC WIRING — Expert work; insured; very reasonable. EVergreen 3856.

EXCAVATING

EXCAVATING basements and grading. EV. 1602. D. E. Murphy.

EXTERMINATORS

HOME OWNERS
Protect Your Property Against Termites
Call JEfferson 3161
Bruce Terminix, Inc.
3005 Laclede Ave.
Bonded—Guaranteed
Free Inspection

ROACHES, BEDBUGS, TERMITES (FLYING ANTS) EXTERMINATED
Contracts taken or products delivered. Licensed fumigators. Extermo Products Co., 504 Chouteau. GArfield 1083.

ALL bed bugs, roaches fumigated with gas. City Fumigating Co., FRanklin 1199.

FURNITURE CLEANED

Suite Cleaned, $5.50
Two-piece living room suite, like new. FREE DELIVERY. PHONE CA. 7280. FURNITURE SERVICE, INC., 109 Elm.

FUNERAL DIRECTORS

Wacker-Helderle Und. Co.
CHAPEL
3634 Gravois Av. 2331 S. Broadway
LAclede 7575 Victor 2116
LAclede 3634 Victor 2117
Strictly Union.

HAUCK-SCHMIDT
FUNERAL DIRECTORS
AMBULANCE SERVICE
Residence Phone LAclede 6532
3722 S. GRAND PRospect 6730

Central Undertaking Co.
JOS. J. MARCHLEWSKI, Pres.
Funeral Directors.
Ambulance Service.
1841 Cass Av. CEntral 4774.

WEICK BROS.
UNDERTAKING CO.
AMBULANCE SERVICE
412 Duchesquette 2201 S. Grand
Victor 0817 PRospect 5484

EDWARD F. HOWARD & SONS
4212 ST. LOUIS AVE. COLFAX 8490
Personal Service—Free Chapel. Est. 1874

JOHN A. GENTEMAN
FUNERAL DIRECTOR
Ambulance Service.
No Charge for Funeral Home.
5077 Durant. MUlberry 2302.

CULLEN & KELLY,
J. A. LAMMERS, Pres.
Residence Phone, WOrkman 0918.
Chapel, 1416 N. Taylor. FRanklin 0130.
Office, 4524 Easton. RIverside 8837.

WM. F. PASCHEDAG
My personal attention relieves the family of many details.
CHAPEL, 3815 BRUCE
2825 N. Grand FRanklin 4743
FRanklin 2142

ALBERT TRAUBE
FUNERAL DIRECTORS
Office Schumacher Undertaking Co.,
3013 Easton Ave. RIverside 2158.
Residence, Dixon 1291.

JOHN P. COLLINS & BRO.
FUNERAL DIRECTORS, INC.
PERSONAL SERVICE AT ALL TIMES.
Established 1885.
928 N. GRAND. JEfferson 0854.

GAS PIPE CLEANERS

GAS PIPES cleaned, $1.50; stoves connected, $1.50; guaranteed. S. J. Seeley, gasfitter, 3500 Wyoming. LA. 8240.

GUTTERING AND SHEET METAL WORK

GUTTERS, spouts, lowest prices, best material; iceboxes repaired. Leitner, RI. 4708R.

GUTTER—15c front foot and up; ice boxes relined. Lescoe, LA. 0734.

GUTTERING—Spouting; lowest estimates per foot; guaranteed; try us. VI. 1150.

BEST work at lowest prices; icepboxes lined; tar roofing, furnace work. MU. 7836.

GUTTERING—15c per foot up; furnace, $37. GRand 0803. FRospect 8279.

HARDWOOD FLOORS

RENT 1933 SANDERS POLISHERS
Estimates given. 5213 Wells. FO. 8744.

A. B. C. Floor Machine Co. rents heavy-duty 1933 sanding machines, $4 per day. Delivered. Estimate free. RI. 8787

ALLOW us to quote you on new floors or resurfacing old floors. ROsedale 1818.

FLOOR LAID—Old floors resurfaced; reasonable. F. Hirbe, MUlberry 5020.

FLOORS — Furnished, laid, finished; old floors refinished; reasonable. CA. 5473.

FLOOR SANDING, finishing; 20 years' experience. T. G. Holt, FRanklin 8281.

HEAVY duty floor sanders for rent, $4 a day. No. Pop. Floor Co., CEntral 4948.

OLD FLOORS resurfaced, finished; guaranteed; 20 year's experience. NE. 0822.

HEATING AND FURNACE REPAIRING

SPECIAL FURNACE OFFER
40 per cent off, large allowance. Act now; only few days left. Northwestern Furnace. EVergreen 9074.

NEW and used furnaces and boilers; furnaces cleaned, $2; rebuilt, $8. Standard Heating Co., GRand 4549.

HEAVY HAULING

HAULING—Any kind; dump and stake truck; trailers. WAbash 1013.

HAULING—Machinery; presses; safes, vault doors. Cummings Safe Co., 9 N. 10th

HOTELS

HOTEL AVALON
ST. LOUIS' FINEST FAMILY HOTEL
Quiet, Homelike Atmosphere—American Pl.
Permanent and Transient Guests
339 N. TAYLOR FOrest 5334.

ICE CREAM NOVELTIES

DECORATED NOVELTIES, $1.25 A DOZ.
Fruit Ices and Honey Ice Cream
We Cater Ice Cream at Dairy Prices
Bricks, Quarts, Punches—We Deliver
NOVELTY ICE CREAM CO.
3821 Cote Brilliante NEwstead 2483
3 Gray Ave. (Webster Groves) RE. 0611

HOME INSULATION

Don't Sleep on the Lawn
Think Application of
ALTON MINERAL WOOL
In the attic of your home will reduce the temperature 7 to 15 degrees. Every room in the house will be comfortable even on the hottest summer days.
Estimates Without Obligation.
ALTON MINERAL WOOL CO.
ST. LOUIS OFFICE: 4060 FLAD, GR. 4069.

INSULATING makes your house 31 per cent cooler now; warmer in winter, at small cost. Warren Engineering Co. JE. 3455.

LAUNDRY AND CURTAIN CLEANING

HAND LAUNDRY—Curtains, first-class; reasonable; called for, delivered. NE. 1478

LACE CURTAINS cleaned; no pin marks; panels, 15c. 410 Fassen. Riv. 7460J.

LAWN MOWER SHARPENING

LAWN MOWERS sharpened by machine, $1.50. Call any time, COlfax 1012.

LAWN mowers sharpened; factory way. Call for, delivered. TY. 2585.

MOWERS—Sharpened at door; hand, $1; power, $3.50. Fulton Co., COlfax 4948.

MISCELLANEOUS NOTICES

LINOLEUM—Work done at moderate charge; experienced; reliable. Hansen. CAb. 8793W.

NURSERIES

COME OVER AND SEE 5 ACRES OF PEONIES IN BLOOM AFTER MAY 20. L. F. DITTELMAN, BELLEVILLE, ILL.

PAINTING

BATHS enameled, $3; rooms, woodwork, $2; varnished, $2; floors, $3; crafter painting, $7; flats, outside, 2 coats, double, $35; single, $25; best material and workmanship guaranteed. Riverside 1465

CRAFTEX—Sand-finished plastered walls renewed with Sun-Proof concrete washable paint. O. A. Kropp, RV. 5816.

DUTCH BOY LEAD AND OIL—First class work; guaranteed; flat exterior, 2 coats, $40; bungalows, $30. MUlberry 1368.

ENAMELING—Painting, inside or out; used work badly. JEfferson 7397.

PAINTING—Flats, double, $50; single, $35; crafter painted; washable rooms enameled, $3; varnished, $2; best materials; free estimates. RIver. 3803.

PAINTING, DECORATING—Inside, outside; guaranteed; estimates given. FL. 3154.

PAINTING—Better work, low prices, estimates free, painting and papering. RI. 1286-W.

PAINTING—Papering, do own work, call me first. MUlberry 1834.

PAINTING—Inside or outside; hour or contract; reliable. GRand 8799.

PAINTING, bathroom enameling specialty, first-class material. PRospect 2082.

PAINTING exterior, interior; thoroughly experienced; papering. Baker, MU. 7377.

PAINTING—Best work; day or contract; reasonable. RVergreen 0468.

ROOMS, woodwork, $3.50; floors, $3; exterior flats, $35. COlfax 4906J.

HIGH-GRADE painting; reasonable; by reliable man; 12 years' experience; best references. Victor 3866J.

BEST painting done for less money. Simmons-Altrup, COlfax 4903J.

CALL ROsedale 3130 for painting, enameling, varnishing, at lowest prices.

GUARANTEED expert painting, day, contract; neat, careful work. ST. 0315.

100 PER CENT pure lead and oil; clean work; lowest prices. MUlberry 1368.

PLASTERING

PLASTERING, patching; day or contract. TTler 1222.

PLASTERING, waterproofing, concrete; reliable; experienced. HI. 0491 after 6.

PLASTERING; expert on patches; best materials used. GArfield 7230.

PLASTERING—Small ceiling, $10 up; patches reasonable. CO. 5085J.

HELLO, WORLD—Reduced rates on plastering and concreting. ROsedale 9689.

PLUMBERS

New Toilet Bowls $2.85
Toilet Tanks, complete $6.00

A. BEFFA & SONS
Complete Line of New Pipe and Fittings
1240 N. JEFFERSON CEntral 3320

PLUMBING—Registered; 50 per cent saved on new and alterations; anti-freeze outfits fitted, $1.50; 100 per cent guarantee. MUlberry 3445.

PLUMBING—Reasonable, any kind; sinks installed; guaranteed. RIverside 0552W.

PLUMBING—Sewering, gas fitting, heating; material; labor; at cost. RV. 8092.

NON-UNION—Registered; your own price. Burger, Cabany 7108.

FOR broken plaster and stucco repair work, call FOrest 7505.

ANYTHING in plumbing, reasonable; special prices on bathrooms. GRand 3480.

PRINTING

1000 Letter Heads, $1.75
1000 business cards, $1; 1000 envelopes, regular size, $1.75; 1000 billheads or statements, $1.50. Get our prices first on other work; 19 years in one location; send check with order. Work guaranteed. M. B. BROWN, 4637 Delmar bl.

RADIO SERVICE

SERVICE ALL DAY SUNDAY
Expert Repairing
50c includes minor adjustments, repairs. GRand 8803. ALMARES, MUl. 5873.

WE NEVER SLEEP—CALL US.
Calls 20c, including adjustments; all work guaranteed. FRanklin 8008.

FREE INSPECTION—SHOWBOAT RADIO SERVICE. PROSPECT 9010.

RIDING ACADEMIES

OVER HILL STABLES
FOR SALE—1 MARE AND 6 GELDINGS. REAL HIGH-CLASS SADDLE HORSES. MUST BE SOLD.
KIRKWOOD 135

ROOFING WORK

ACME ROOFING CO.
We build and repair all kinds of roofs; asbestos fires; prices reasonable. CEntral 8718. FOrest 2881. 706 Chestnut st.

FOR good work, American Roofing, 3700 Magazine. FRanklin 8194.

LEAKY ROOFS on Walls, basements, recoated, with special waterproofing materials and guaranteed. Bonsen. FR. 2085

$2.50 FIRST leak, 3 leaks $4.50; special materials; guaranteed. Economy. FO. 9773

I GUARANTEE to stop that leak; 1 leak, $3; 3 leaks, $5. Shaw, MU. 1368.

RUGS

QUITTING RUG BUSINESS
Large assortment of imported rugs in all sizes to be sold at a fraction of their value, 9x12 as low as $19.50. Imported three rugs, $1.37. 1008 Olive st.

SCREENS

SCREENS made to order; expert repairing; estimates free. Call LA. 8500.

STORAGE, MOVING, EXPRESS

KORTKAMP BROS.—COLFAX 3900
Expert movers; local and long distance; weekly trips to Chicago; special rates; prompt service; bonded and insured.

PEOPLE'S MOVING CO.
Bonded, by contract or hour, expert men; storage, $1 room; piano hoisting, 4 experienced men to van. JEfferson 8181.

FOR MOVING SERVICE DE LUXE
Bonded and insured; reasonable rates; local, long distance; white help. LA. 6837.

BONDED INSURED MOVING; THOROUGHLY GUARANTEED; DISTANCE, 8c MILE. PROSPECT 1915.

CRAWFORD MOVING VANS, 2059 CASS FR. 8570; by load or contract; furniture taken in exchange for moving.

ANTONE moving household goods East in vicinity of Washington, D. C., Pittsburgh, Baltimore, etc., about 15th inst. can save money by communicating with L. A. Tucker, 6168 Sherry.

JOY-S MOVING CO.—Efficiency apartments our specialty; exchange furniture. ROsedale 9292.

MOVING—High-class work; owner on the job; furniture in exchange, long distance. JEfferson 3944.

ACORN bonded movers; experienced white help; new low prices. FR. 8020.

BONDED MOVING—By contract; long distance, 10c mile. CEntral 0329.

BONDED MOVERS—By contract; piano hoisting; large vans. FRanklin 8184.

BONDED mover by contract. Call us. White help. CEntral 8895.

CALL Attic Mov. Co. for safe, reliable moving; bonded, insured. CE. 8395.

ECONOMICAL, reliable moving service, local and distance. Call CE. 8367 now.

LARGE insured vans; lowest rates; long distance, 10c mile. LAclede 9921.

LARGE insured vans by contract; long distance, 10c mile. WA. 1368.

ROSENBERGS—Bonded moving; insured; 3 rooms, $6; flat work. FOrest 2052.

SQUARE DEAL bonded movers; will move by contract; reliable; experienced. GR. 0068

WE move by contract; household goods movers' association. NE. 0491 or 0492.

E. CRAWFORD—Bonded moving by contract; white help. FR. 4766.

TREE SURGERY, GARDENING AND SODDING

HAVE YOUR HEATING DONE BY POWERS SUBURBAN HEATING HOMES; WORK GUARANTEED. CALL WINFIELD 1097.

BLUEGRASS sod planted, $5 per M; estimates regarding seeding. Colonial Gdns.

SPECIAL—Kentucky bluegrass sod delivered and laid; guaranteed. JE. 2790.

UPHOLSTERING

LIVING-ROOM SETS Recovered $25
Cogswell Chairs Recovered $5
Dining room chairs 40c
Expert furniture refinishing and repairing.
Mirrors Resilvered
NU SYSTEM
4519-21 MANCHESTER FR. 8139

EASY TERMS
Have your living-room set recovered at depression prices; call for estimates on all work; great reduction in prices. FRanklin 9459.
MILLER UPHOLSTERING, 4311 Olive.

DINING ROOM CHAIRS, 50c
Including labor and materials.
Living-room suits reupholstered, $39. Fine selection of materials included.
Phone FOrest 8977 for samples.
W. H. AFFELL UPHOLSTERING CO.,
4524-26 DELMAR. FOREST 8977.

Morganford Upholstery Co.
FR. 8165 for estimates. Upholstering, cabinet work, refinishing. Spring samples, work guaranteed. 3172 Morganford.

½ OFF—REUPHOLSTER YOUR LIVING ROOM SUITE. REPAIRING, REFINISHING. WM. H. AFFELL UPHOLSTERING CO., 4524 DELMAR. FO. 8977

SUITES CLEANED, $4.50.
2 pieces; guaranteed; call 8:30; prices good June 10 to 16. ROsedale 9416.

LIVING-ROOM SUITES—Re-upholstered, $34.50. American Upholstering Co., FR. 9046.

WALL PAPER CLEANING

ROYAL AMERICAN
Wall Paper Cleaning Co.
ROOMS, 50c; PAINTING, PAINT WASHING A SPECIALTY; ALSO LIVING ROOM SUITES CLEANED, $8. WE ARE EXPERTS. JEFFERSON 6343.

PAINT UP! CLEAN UP!
Paper cleaning and paint washing. Expert paper cleaning, 45c per room. Quality workmanship.
3726 North Market. FRanklin 3205.

ROYAL AMERICAN
WALLPAPER CLEANING CO.
Rooms 50c. Paint washing a specialty. Also living-room suites cleaned, $6. We are experts. Call JEfferson 6343.

Davis Wall Paper Cleaning Co.
50c a room; we use Absorene; painting, paint cleaning, weather stripping, window caulking, paper hanging; no mess. FRanklin 7946.

JOHNSON CLEANING CO.
Absorene, 50c room. Paint washing, papering, painting; reasonable. Reliable; no mess. FRanklin 7946.

ABLO PAPER CLEANING CO.; WE ARE EXPERTS; ROOMS, 50c; WINDOW SHADES, PAINT WASHING; WORK GUARANTEED. JEFFERSON 5964.

45c a room with Absorene; also paint washing. All work guaranteed. BROOKMAN JEfferson 0942.

ROOMS, 25c-40c—ABSORENE
Painting, paint washing. JEf. 8441.

ABSORENE CLEANING—50c; paint washing by reliable man; 12 years' experience; best references. Victor 3866J.

ABSORENE cleaning, no streaks, 50c; painting, 50c hour or contract. Riverside 3544W.

ABSORENE, 50-75c; bath free; paint cleaning; no mess. PRospect 0441.

ABSORENE expert cleaning, rooms, 40c; bath, 20c; guaranteed. VIctor 4025M.

ABSORENE cleaning, 50c room; papered, $4; guaranteed. Baker, CA. 4574R.

CLEANING, 50c-75c room; do the work myself; guaranteed. Rhodes, JE. 7844.

CLEANING—45c room, good work because I do it myself. RO. 9173.

KINNEY PAPER CLEANING CO.—Rooms, 50c; baths, 25c; paint washing; work guaranteed. JEfferson 5964.

PAINTING, paperhanging, $2.50 up, tuckpointing; reasonable. JEfferson 5945.

PAPER CLEANING—50c ROOM; GUARANTEED; BATH FREE; PAINTING. PR. 7447.

PAPER CLEANING—50c; guaranteed; no mess or streaks; painting. Riv. 0091W.

WALL PAPER HANGING

$2 PER ROOM
For guaranteed job; 3 rooms, $6; bath free; kitchen enameled, $5; bath, $2.50. GArfield 3268.

3 ROOMS, bath, $12; CRAFTEX 3-EDGE, $5; INTERIOR AND EXTERIOR PAINTING; 100 PCT. GUARANTEED. EV. 9836.

AI PAPERING, $4 UP; MAYFLOWER Satin Finish, guaranteed. PRospect 3172.

4 ROOMS, bath, $17; paper furnished; painting, cleaning. CEntral 8493.

Craftex Papering $3.95 Room
Side wall, ceiling furnished. GR. 2187.

POPULAR PRICE DECORATING CO. Rooms, $4 up; crafter, $5; paper included; cleaning; guaranteed. FRanklin 1043.

ROOMS PAPERED, $3 UP
Also painting, cleaning. 50c room up. Mr. Beaver. FRanklin 8205.

SCRAPING, PAPER BY MACHINE. Exclusively; reasonable. TTler 2768J.

AI PAPERING; written guarantee; reliable decorators since 1917; low price. F. 6087.

INTERIOR—Exterior, painting, papering, work and material guaranteed. FO. 6774.

PAPER HANGING—$3 ROOM;

Use POST-DISPATCH WANT ADS to Exchange Services For Anything of Value—Call MAin 1-1-1-1

THEATRICAL

ADULTS AND CHILDREN ENTERTAINERS Wtd.—Call 4157 Ashland.

CHORUS GIRLS Wtd.—Experienced, for permanent city job. Call Cab. 3062R, Sunday, between 12 and 2.

EMPLOYMENT WANTED

MEN, BOYS

NOTICE
SMALL MERCHANTS—
MANUFACTURERS

Will keep your books, open new set if desired, and handle collection, correspondence on part-time basis, flat monthly charge. Wallrich, EV. 7719.

$25 REWARD.

Young man wants steady position, drafting, general office or factory; no selling. ROsedale 4194.

ACCOUNTANT—Sit.; auditor; capable executive; wide experience in matters of importance. Box G-318, Post-Dispatch.

ACCOUNTANT—Sit.; 15 years' experience; office manager, credits, cost, bookkeeper, cashier; best references. Box P-310, P.-D.

ACCOUNTANT—Sit.; monthly banking service, with statements, taxes, audits; reasonable. H. Gardner, WAb. 189W.

ATTENTION business men, can you use a man of 21 who has had a Rubicam secretarial course; also one year of commercial and finance; will work for $1 a year; references. Box F-214, Post-Dispatch.

AUDITOR—Sit.; systems, tax work, efficiency surveys; monthly or yearly service at very reasonable rates, by competent public accountant. Box G-3654, P.-D.

AUTO MECHANIC—Sit.; A1; also washing machine, vacuum cleaner, fans, irons repaired for cash or what have you? WA. 1434W. John.

BAKER—Sit.; elderly man, all-around on porter, non-union, city or country. Box P-350, Post-Dispatch.

BAKER—Sit.; 1st hand, jobbing or steady. References. A. Krug, 514 S. 4th.

BAKER—Sit.; small shop, steady or help out. PR. 8364.

BARTENDER—Sit.; can also cook. JEf. 0153.

BOOKKEEPER—Sit.; several years' experience; ability; character the best; familiar with corporation accounting in all details; salary nominal. Box P-420, P.-D.

BOOKKEEPER—Sit.; accountant; married; 15 years' experience; best references. Hiland 0769. 3343 Commonwealth.

BOOKKEEPER - STENOGRAPHER—Sit.; 21; dependable, experienced. CA. 8643, between 9 and 5.

BOOKKEEPER—Sit.; good; experienced; accurate; references. Box P-139, P.-D.

BOOKKEEPER—Sit.; willing to make nominal investment. Box P-196, P.-D.

BOY—Sit.; 19; willing, ambitious; wants work. Call CHestnut 4574W.

BOY—Sit.; wants work as paste boy and helper. COlfax 1235J.

BOY—Sit.; 17; general office work. JEfferson 6159.

CARPENTER—All-around, wants work; building, remodeling, repairing, screens; anything; references; reasonable. Kemp, FOrest 6774.

CARPENTER—Sit.; experienced, $3 day. Call, Wabash 1399W.

CARPENTER—Sit.; first-class; 50c hour or job. GArfield 7340. Reference.

CARPENTER—Sit.; new, repair; all lines; 50c hour or job. CE. 2575.

CHAUFFEUR — SIT.; 28; MARRIED; NEAT; INTELLIGENT; EXPERIENCED; DRIVER, MECHANIC; 10 YEARS' EXPERIENCE CARE HIGH-CLASS CARS; EXCELLENT REFERENCES. LA. 1789.

CHAUFFEUR—Sit.; colored; yard, man; 15 years' experience; references. JE. 4494.

CHAUFFEURS—Sit. Agency has highly recommended chauffeurs every hour of service. Chauffeurs' Agency, FA. 5614

CHAUFFEUR—Sit.; house and yard experience 10 years. FR. 3466.

CHAUFFEUR—Sit.; colored; experienced; reference; knows city. Atwater 6510.

CLERK—Sit.; correspondent, typist; railroad experience; age 25. PA. 5614.

COOK—Sit.; janitor, porter, colored, experienced woman for day work. FO. 2125.

COUPLE—Sit.; white, young; good experience; cook; gardener; chauffeur best references. Box F-174, Post-Dispatch.

COUPLE—Sit.; will go North for summer as cook and chauffeur. WAbash 9814.

COUPLE—Sit.; or chauffeur; any kind of work; references. JEfferson 4136.

DRAFTSMAN—Sit.; 10 years' experience; mechanical, electrical and some architectural; graduate Rankin Technical School; married; willing to start at a reasonable salary. Phone LA. 0027 or FR. 4227.

DRAFTSMAN—Sit.; designer, technical education an inventive ability; have patent pending with more to follow; want connection with manufacturer or proposition. Box P-255, Post-Dispatch.

DRUGGIST—Sit.; registered; relief or part time; married; good salesman and sign writer. FLanders 5178.

DRUGGIST—Sit.; lease, manage store on commission; Illinois or Missouri. Box A-179, Post-Dispatch.

DRUGGIST—Sit.; registered; reference; experience; relief, part time. MU. 7605.

EMBALMER—Sit.; 15 years' experience; references. COlfax 7949.

GROCERY AND VEGETABLE MAN—Sit.; satisfactory references; chain store and retail store experience. McNinch, CHestnut 8775.

GROCERY CLERK—Sit.; $200 to invest; best references. Box P-304, Post-Dis.

HIGH SCHOOL GRADUATE—Sit.; attending business college; work for room, board and carfare in exchange for services, household or clerical. GRand 2626.

HOUSEMAN—Sit.; chauffeur, work of any kind by young man 22 years; steady, reliable, dependable; opportunity more than salary desired. Box F-26, P.-D.

JANITOR—Sit.; painter; handy tools, maintenance; small wages. Klein, 5124 Ann.

JANITOR — Sit.; colored; cleaning, part time. Sumlin, 216 N. Compton. FR. 4963.

JANITOR—Sit.; young man repairing; needs work; cheap. FRanklin 5573.

MAINTENANCE MAN—Sit.; painter, handy with tools; wife cook or housework; couple or single. PR. 9745.

MAINTENANCE MAN—Sit.; inside and out; bonded references furnished. 2213 Blair.

MAN—Sit.; who knows merchandising and marketing for national distribution, wants to contact manufacturer or firm having a meritorious article or idea; plus sufficient capital for their expenses. He to profit from his production. Box P-131, Post-Dispatch.

MAN—Sit.; German-American Lutheran; single; house and yard man; makes all repairs, paint, varnish, drive car; first-class references. J. Horstmann, 414 Selma. Webster Groves, Mo.

MAN—Sit.; MARRIED, THOROUGHLY EXPERIENCED; NEW, USED CAR SELLING, APPRAISING, RECONDITIONING; ADVERTISING; FINE REFERENCES. BOX P-7, POST-DIS.

MAN—Sit.; elderly; garden work, fancy stone work; also chicken; handy with any tools, milk cows; references. Box G-342, Post-Dispatch.

MAN—Sit.; A-1. ALL-AROUND MAINTENANCE, THOROUGHLY EXPERIENCED, HOTEL OR APARTMENT HOUSE WORK. RICHARDS, HI. 6035.

MAN—Sit.; married; rent or take charge of farm. Missouri, Illinois; take care of old person; reference. F. Lehr, 1314 Sullivan. TYler 3082J.

MAN—Sit.; cook; lunch, restaurant or institution; salary or percentage. Box P-165, Post-Dispatch.

MAN—Sit.; alterations, porches, garages; repairing; screen work; reliable. EVergreen 6748.

MAN—Sit.; young colored; porter work of any kind; hotel or elevator; good references. FRanklin 3194.

MAN—Sit.; young; wants work, any kind; handiman, automobile mechanic, carpenter. Evergreen 4216.

MAN—Sit.; allround, experienced chauffeur; city references; will leave city for summer. WEbster 1019.

MAN—Sit.; work as handy man for room, board. Edward Early, 5231 Delmar.

MAN—Sit.; white, work in home; room, board; reference. JEfferson 6060.

MAN—Sit.; painter and paper hanger; works reasonable. FRanklin 5090.

MAN—Sit.; shipping, receiving, stock, record clerk; 28; married. Box P-356, P.-D.

MAN—Sit.; white cement finisher, references. FRanklin 4748.

MAN—Sit.; commercial and maintenance work; 15 years' experience. GR. 5043.

MAN—Sit.; 32, strong, willing; high education, do anything. EV. 7789.

MAN—Sit.; paint your homes reasonable; also do carpenter repairing. RO. 9697.

SITUATIONS—MEN, BOYS

MANUFACTURING EXECUTIVE — Sit.; years of experience directing manufacturing organization, estimating, designing and selling in sheet metal and sheet plate industry; interested in permanent position with future. Box P-134, P.-D.

METAL CUTTER—Sit.; first class; years of experience; references, reasonable. FLanders 2882.

NEWSPAPER MAN—Sit.; with good record back of him, would like to have conference with heads of concerns looking toward a connection not necessarily along newspaper lines but in position where initiative, honesty of purpose and hard work would open possibility. Box P-401, Post-Dispatch.

NIGHT WATCHMAN—Sit.; middle-aged; references. W. W. Bicker, 1610 Hunter, St. Louis County.

PAINTER—SIT.; PAINTING ANY KIND; A REAL PAINTER; 20 YEARS' EXPERIENCE; I MUST PLEASE OR NO MONEY; PRICES REASONABLE. FRANKLIN 6995.

PAINTER—Sit.; first-class, reasonable, have tools; need work. PR. 5843.

PAINTER—Sit.; have ladders; half price this month; nonunion. GRand 0228.

PAINTER—Sit.; experienced; 40c hour or contract; ladder, brushes. EV. 6436.

PAINTER—Sit.; have ladder; need work; day or contract. FRanklin 3870.

PAINTER—Sit.; non-union; tools; work cheap; exchange anything. FO. 4912.

PAPER HANGER—Sit.; painter; craftex refinishing; paper cleaned; reasonable. GRand 3153.

PAPERHANGER—Sit.; painting, room, roll, contract. GAr. 7108. 2915 N. Spring.

PAPER HANGER—Sit.; will paper room, exchange for car. FR. 2867.

PAPER HANGER—Sit.; roll or room; good allround man. FOrest 3497.

PAPER HANGER—Sit.; long experience; has tools; reasonable. EV. 2995.

PHYSICAL NURSE—Sit.; willing to travel; references. Box G-113, Post-Dis.

PRINTER—Sit.; young; married; ex-service man; desires position as printer or any kind of work. Box G-363, Post-Dispatch.

REPORTER—Sit.; 7 years' experience; metropolitan and suburban dailies; 27 years old; married; reference. Box P-19, Post-Dispatch.

SALES REPRESENTATIVE—Sit.; for past 6 years with largest automobile manufacturer; open for position with reasonable salary; has the automotive trade in Missouri and Eastern Illinois. Box G-351, Post-Dispatch.

SALESMAN—Sit.; high-grade specialty; salary, commission. Box P-137, P.-D.

STENOGRAPHER—Sit.; bookkeeper; capable, experienced; references. VL. 1159. Gus.

TRUCK DRIVER—Sit.; city or freight. Box G-114, Post-Dispatch.

TYPIST—Sit.; stenographer; 18; experienced, reliable, fast, honest. Ruder, 2012 Victor st.

UNIVERSITY GRADUATE—Sit.; interested in collection of rentals, managing properties for individuals; references. Box D-43, Post-Dispatch.

WAITER—Sit.; white; experienced; prove myself before pay starts; in or out of city. JEfferson 3565.

WATCHMAN—Sit.; janitor or caretakar; reference for 15 years' service with one company. Box P-214, Post-Dispatch.

WATCHMAN—Sit.; experienced; honest, reliable; good references; anything considered. Box P-347, Post-Dispatch.

YOUNG MAN—SIT.; MARRIED; LONG EXPERIENCE, GENERAL MERCHANDISE SELLING, WHOLESALE; FINE REFERENCES; MANAGER, MERCHANDISER, ADVERTISING, WINDOW TRIMMER. BOX P-3, POST-DIS.

YOUNG MAN, colored, yard man, 15 years' experience; references. JE. 4494.

YOUNG MAN—Sit.; first-class, reasonable, have tools; need work. PR. 5843.

YOUNG MAN—Sit.; 25; clean, honest, conscientious, intelligent. Office work, learn trade, or what have you? Box G-374, Post-Dispatch.

YOUNG MAN—Sit.; colored; experienced; reference; knows city. Atwater 6510.

YOUNG MAN—Sit.; correspondent, typist; railroad experience; age 25. PA. 5614.

YOUNG MAN—Sit.; 28; 10 years' engineering experience; consider anything; go anywhere; single. Box A-115, P.-D.

YOUNG MAN—Sit.; machinist and engineer experience; also drive car, truck. JEfferson 6344.

YOUNG MAN—Sit.; 19; 2-year college; wants any type of work at small salary. Calvary 3133.

YOUNG MAN—Sit.; painting, small salary; have ladders. GR. 0330.

YOUNG MAN—Sit.; 29; experienced; clerk-typist; references. Box P-76, Post-Dis.

YOUNG MAN—Sit.; farm work. 4 years' experience. 4872W.

YOUNG MAN—Sit.; 17, high school education, any work. FLanders 3931.

SITUATIONS—WOMEN, GIRLS

ALL employers can quickly and depression by paying a high wage. Consult Rev. C. M. Moore, 4123 West Belle, for any type of dependable colored help. FRanklin 7624.

BAKERY SALESLADY—Sit.; cashier; 5 years' experience; good reference. FRanklin 9975.

BEAUTY OPERATOR—Sit.; good finger waves, steady work. Sunday, 10 to 1. 5876 Delmar.

BEAUTY OPERATOR—Sit.; licensed; all round; from St. Louis Academy. Riverside 1355J.

BOOKKEEPER—Sit.; clerk, charge or assist; thoroughly experienced; best references. Box F-155, Post-Dispatch.

BOOKKEEPER—Sit.; stenographer; experienced general office work. PRos. 4038.

CASHIER—Sit.; 5 years' experience in grocery; drug, restaurant, soda fountain, candy store. Ball Betty, FR. 1067.

COLLEGE GRADUATE—Sit.; interested in tearoom work. RO. 8699.

COMPTOMETER OPERATOR—Sit.; file clerk, bookkeeper; accurate and dependable. Phone MU. 8578.

COMPANION—Sit.; nurse invalid lady for home, some salary. FOrest 4129.

COOK—Sit.; good all-around; 25 years' experience; small salary. 4105 Maryland.

COOK—Sit.; housekeeper; country or suburbs; middle-aged; moderate wages; reference. Wallace, 3541 Giles.

COOK—Sit.; colored; willing to go to country, references. JEfferson 2108.

COOK—Sit.; housework; experienced; home with children. FO. 1413.

COOK—Sit.; colored; experienced; good references. FRanklin 4963.

COUNTRY GIRL—Sit.; young Catholic; assist with housework. RI. 6327R.

DICTAPHONE OPERATOR—Experienced, stenographic and general office. Main 1940.

DOCTOR'S ASSISTANT—Sit.; 7 years' experience; neat, unincumbered; also house or office work. Box F-376, Post-Dis.

DRESSMAKER—Sit.; goes out for $1.25 a day; references. JEfferson 8363.

DRESSMAKER—Sit.; experienced; references; $2 per day. ROsedale 9210.

GIRL—Sit.; colored, housecleaning, half days, Saturday Sunday. References. JEfferson 5140.

GIRL—Sit.; colored; experience, housework; day work, nursemaid; references. NEwstead 0571.

GIRL—Sit.; housework; German; loves children; high school graduate; experienced; references. Kirkwood 1945.

GIRLS—Sit.; two sisters for cooking, housework or caring for children; experienced; city references. FR. 5205.

GIRL—Sit.; colored, neat, pleasant, mother's helper; love children; can do sewing; references. FRanklin 6052.

GIRL—Sit.; 15 years; white, housework or care of child; Gentile preferred. NE. 1984.

GIRL—Sit., experienced bakery and house work. FL. 3177.

GIRL—Sit.; colored; experienced cleaning, week or day; references. JEf. 3900.

GIRL—Sit.; white, 17; any kind work; home nights. 3023A North Market.

GIRL—Sit.; colored; good cook and laundress. JE. 8035.

GIRL—Sit.; colored; work. FRanklin 8417.

GIRL—Sit.; experienced, housework, care of children, no 16. 1415A Monroe.

GIRL—Sit.; 20; housework, care of children; $5 week. 1718 S. Broadway.

GIRL—Sit.; housework; white; experienced; references; good cook. JEfferson 2790.

GIRL—Mother's helper, white, 25-35 years; good home. FO. 2671.

GIRL—Sit.; experienced; laundry or housework; day or week. JEfferson 9173.

GIRL—Sit.; cook; experienced, white, plain cooking or salesgirl. References. RI. 0537-M.

SITUATIONS—WOMEN, GIRLS

GIRL—Sit.; white; general housework; experience. CO. 4836W after 5 p. m.

GOVERNESS—Sit.; companion for child; university student; can teach sports, piano, art. Box G-30, Post-Dis.

GOVERNESS—Sit.; or invalid's attendant; experienced; references. FOrest 3790. Miss A.

GOVERNESS—Sit.; piano teacher; also seamstress; references. Box G-112, P.-D.

HIGH SCHOOL GRADUATE—Sit.; attending business college; work for room, board and carfare, in exchange for services, household or clerical. GRand 2626.

HOUSEGIRL—Sit.; age 18; educated, strong; ironing, sewing, care of children; night school 3 nights a week; $4 week. FOrest 2179.

HOUSEKEEPER—Sit.; in motherless home; will help in place of business; honest, reliable; by July 5; state wages and details in first letter. Box J-3, Post-Dis.

HOUSEKEEPER—Sit.; middle-aged; motherless home; elderly couple, care children or bachelor; partners. Box P-231, P.-D.

HOUSEKEEPER—Sit.; or cooking; experienced; fond of children; country woman. Box D-395, Post-Dispatch.

HOUSEKEEPER—Sit.; age 28; girl 3; motherless home. 3891 Delmar.

HOUSEKEEPER—Sit.; young; take full charge; neat, clean. Box G-317, P.-D.

HOUSEKEEPER—Sit.; with small child. 406 Fassen.

HOUSEKEEPER—Sit.; refined, with young child; motherless home considered; no triflers. Box F-162, Post-Dispatch.

HOUSEKEEPER—Sit.; unincumbered; middle-aged; good cook; capable. 4506 Mc-Kinley.

HOUSEKEEPER—Sit.; refined woman for motherless home of adults. 5141 Cabanne.

HOUSEKEEPER—Sit.; no objections to children; reference. 3369 Union. MU. 8415.

HOUSEKEEPER—Sit.; refined, good cook and home-maker, in respectable motherless home. Box P-80, Post-Dispatch.

HOUSEKEEPER—Sit.; excellent cook; refined; manager; middle-aged; reliable. Hiland 0380.

HOUSEKEEPER—Sit.; in motherless home, city or county. 5316 Hamilton.

HOUSEKEEPER—Sit.; young woman with boy, 6; needs home. Box P-57, P.-D.

HOUSEKEEPER—Sit.; hotel or family; capable taking full charge. ST. 1270.

HOUSEKEEPER—Sit.; refined, small motherless home; full charge. 5283 Bernard.

HOUSEKEEPER—Sit.; companion; nurse; well educated woman. FOrest 4522.

HOUSEKEEPER—Sit.; or companion; capable, efficient. COlfax 4731M.

HOUSEKEEPER—Sit.; reliable, neat; city or country. Box G-5, Post-Dispatch.

IF you need female help of any kind, call us. Joint Council of Women's Auxiliaries, 4360 Washington. FRanklin 6612.

INTERIOR DECORATOR—Sit.; with furniture department; university graduate. Box F-299, Post-Dispatch.

LADY—Sit.; office position; music school, conservatory graduate; references. FR. 7905.

LADY—Sit.; wants work' nursing, sales woman shares, house work, anything. RO. 0087.

LADY—Sit.; stenographer, dictaphone operator, shorthand; accurate. EV. 6756.

LAUNDRESS—Sit.; laundress to take home; 20 lbs., $1; flat work finished; shirts finished, 5c extra; called for and delivered. JEfferson 9354.

LAUNDRESS—Sit.; colored, wants Monday and Tuesday; reference. NEw. 0346.

LAUNDRESS—Sit.; colored, Monday, Thursday, Friday. Experienced; references. NEwstead 1176.

LAUNDRESS—Sit.; white, take home; blankets 20c each. Nice drying place. EV. 6426.

LAUNDRESS—Sit.; first-class, white, Monday, Wednesday, Thursday. FO. 7835.

LAUNDRESS—Sit.; first-class; willing worker; reference. JE. 6731.

LAUNDRESS—Sit.; bundles; home or days out; references. JEfferson 3596.

LAUNDRESS—Sit.; bundles at home. Call and deliver, reference. JEff. 2626.

MAID—Sit.; or nurse; colored; whole or half days. JEfferson 3128.

MAID—Sit.; colored; housework, cleaning; day or week; reference. EA. 2.

MANAGER—Sit.; lady; years' experience in dietetics, buyer cafeteria, commercial or schooled university training; capable, thoroughly reliable; highest references; reasonable wages. Box A-251, P.-D.

NURSE—Sit.; graduated; will care for any case, in her own private home; reasonable; 1 block from Forest Park on Kingshighway. FR. 0547.

NURSE—Sit.; colored; housework, cooking; experienced; references; nights stay. JE. 6129.

NURSE—Sit.; practical; chronic; elderly; any case; experienced; references. FR. 2494.

NURSE—Sit.; young graduate; registered; care of invalid; steady; $3.50 day; best of reference. FRospect 2007.

NURSE—Sit.; 10 years' private, hospital experience; 24 hours; infant care, any case; references. Yorktown 2141.

NURSE—Sit.; practical; companion; hospital experience; references; reasonable. STerling 1270.

NURSE—Sit.; graduate; governess, companion to elderly lady; references. ST. 1629.

NURSE—Sit.; practical; invalid or convalescent; references. Victor 1344M.

NURSEGIRL—Sit.; companion; no objections to leaving city. CAbl. 7667R.

NURSE GIRL—Sit.; or lady's companion; willing to travel. 5931 Theodosia.

OPERATORS

On wash dresses. We have plenty of work; must be experienced.
RICE-STIX 8 O'CLOCK FACTORY,
1634 Morgan.

OPERATORS—Experienced wash dresses; experienced binders; good pay. Eleanor Frocks, 905 Washington.

OPERATORS—Experienced binders; also on overlock machines. Chas. Wolf Mfg. Co., 615 N. 9th.

OPERATORS—Experienced, and tuckers, on wash dresses. See Mrs. Ovalm, Buchalter-Grossman, 923 Washington.

PUBLIC STENOGRAPHER — Sit.; Park Manor Hotel, specialmes programs, manuscripts, etc. FO. 6880.

SECRETARY-STENOGRAPHER — Capable assistant to busy executive; excellent in dictation; refined; affable. FOrest 6796.

SECRETARY — Stenographer; sit.; ten years' experience; efficient, dependable; take charge office; moderate salary. EVergreen 1242.

SECRETARY—Sit.; 11 years stenographic experience; reliable, efficient; $13 to start. Box A-248, Post-Dispatch.

SECRETARY—5 years' experience; stenographic and general office. Main 1940.

SLIP COVERS—Sit.; price reduced, $3 day or by piece; other sewing, $2 day; or at home; references. 4338A Chouteau.

STENOGRAPHER - CORRESPONDENT — SIT.; SALES, CREDIT, TRAFFIC EXPERIENCE; BUSINESS INITIATIVE; HANDLES PHONE INTELLIGENTLY. PR. 1688.

STENOGRAPHER—Sit.; bookkeeper, dictaphone, office manager, middle-aged; full or part time. FL. 7041. LA. 0643

STENOGRAPHER-SECRETARY — SIT.; 10 years' experience; competent; intelligent; sensible. FRanklin 1453.

STENOGRAPHER—Sit.; experienced, permanent or part time; have typewriter. FRanklin 9964.

STENOGRAPHER—Sit.; secretary; expert; rapid, accurate; small office; $90. Hiland 2871.

STENOGRAPHER—Sit.; 5 years' experience general office work. Miss Ballard, Hiland 0984.

STENOGRAPHER—Secretary; sit.; ten years' experience; rapid, accurate; permanent or temporary. Box P-348, P.-D.

TEACHER—Sit.; desires position as tutor or governess. All grades; some high school subjects; experienced; excellent references. FR. 2782.

TEACHER—Sit.; experienced, wishes position as governess or companion; willing to leave city. MU. 8871.

WAITRESS—Sit.; experienced; cafeteria or barmaid. Phone FRanklin 3548.

WOMAN—Sit.; young, housework, experienced; take full charge; city references. Call 2 to 5 Sunday p. m., 3177 S. Grand, Prospect 4775.

WOMAN—Sit.; competent, for home serving; also an experienced stenographer. FA. 3607W.

WOMAN—Sit.; housework; with 9-year-old girl. 1429A De Kalb av.

WOMAN—Sit.; housework; lover of children; city preferred. JEfferson 8219.

WOMAN—Sit.; white; experienced; housekeeper. Write or call, 183 Aldridge.

WOMAN—Sit.; experienced; small family; references; responsible. JEfferson 4007.

WOMAN—Sit.; honest, reliable; housework; references. Hiland 8369.

HELP WANTED—MEN, BOYS

Salesmork

DRIVER—owning small laundry route quality work, liberal commission; bond required. 1123 Hamilton.

MAN—30 per cent on $1. Call between 9-12 a. m. only. 4055 Lindell.

MEN AND WOMEN—Exceptional sales position with opportunity to become distributor, lady or gentleman with ability and background in community. Phone Mr. Clements, Room 2111, Leanox Hotel, for appointment, Sunday, between 9 and 12 a. m., 2 and 4 p. m.

MEN—Why be unemployed, when you can rake in the ready dollars by, with and through the sale of 166 daily-used household necessities that are used in every home throughout the United States every day in the week, every week in the month and every month in the year? Call in person or write for full particulars and free samples. Dr. T. M. Sayman Products Co., 2117 Franklin.

MEN—Due to increased business we have been forced to move to larger quarters; we need 10 or more additional men; last week our men averaged better than $4 per hour; call at 9:30 a.m. daily. Call at 4262 Olive st., 9 to 12 a. m.

10 MEN or women to sell to merchants; best seller on market; nothing like it. Apply Sunday between 5 and 6 p. m. at McKinley Hotel, 12th and Morgan. Mr. Clark.

MEN—We put you in business for yourself; no risk; no investment; men are making a good living; 100 pct. profit. Rose Neckwear, 531 N. Grand.

MEN—With sales experience; sell high quality product in St. Louis, Illinois and Missouri; references required. See Mr. Bradley, 4221 Forest Park bl.

MEN—Or ladies, to sell to beauty shops; those acquainted with beauty shops preferred. 3116 Morganford.

MEN—5, for station managers; references required. Apply Monday 9 to 11 a. m., 1045 N. Grand.

MEN—Will interview several men interested in selling and willing to work; apply mornings. 5972 Easton.

MEN—4, who have had some sales experience. 876 Arcade Bldg.

MEN, WOMEN—Personal necessity; 25c repeat item. Room 302, 806 Chestnut.

MEN, WOMEN—Experience unnecessary; pay daily. 4908 Easton av.

MEN AND YOUNG MEN over 20 to sell on trains or long runs with $. 21st.

ROUTE MEN AND WOMEN—Be our direct factory representative. Make larger profits, with Ho-Ro-Co Quality Products. Our new plan starting the business. Come in and see for yourself. Ho-Ro-Co, 1332 Franklin.

ROUTE MEN—3, for established grocery routes; about $32.50 plus bonus to start; reference. Apply 9 to 12 Monday, 2324 Olive.

SALES MANAGER—For retail automobile agency selling established make low priced cars. Moderate salary with liberal commissions. Give experience record of results, ability to organize and handle force of salesmen. Good opportunity for real sales executive. Box N-369, Post-Dispatch.

NEW DEAL

Three men accustomed to working eight hours a day; about $38.50 per week. Apply 9 to 12 Monday, 2226 Olive. Tuesday, Wednesday.

AUTO BRAKE-MECHANIC—As salesman; must have car, drawing account. Box P-27, Post-Dispatch.

CANVASSER—Offer out for photographer. Call Hiland 5886 between 9 and 10 a. m.

CATHOLIC—Live wires; magazine; new deal; leads furnished. 1073 Arcade.

DRIVE MAGAZINES—With cover for low priced needed schoolcities in St. Louis County. Apply 814 Holland Bldg.

HONEST men and women for publishing house to appoint agents; $1200 to $3600 monthly. Chain spiral system, work from own home. Wilach Publishing Co., 4703 W. Pico Blvd., Los Angeles, Calif.

MAN—National company with offices in every city in United States will have permanent position available June 15, car required; representative in city Monday for interview; applicants JEfferson 2345 Sunday for appointment.

MAN—To sell rubber cit. 5-gal. lots or more. 4711 Natural Bridge.

HELP WANTED—MEN, BOYS

Salesmork

PARTNER WTD.—Established paint manufacturer requires $1500; thousand now $40 days; catering to industries now own half interest, handle all moneys and books. Square straightforward business proposition; good chance for one having lost out in other lines with little money left or young man seeking a connection where money is being made today. Investigate; quick action necessary. Box D-8, Post-Dispatch.

PARTNER WTD.—Qualified, to take complete charge of a going manufacturing corporation; unlimited possibilities; must have knowledge of mechanical costs, etc.; investment of $5000 necessary; guaranteed and fully protected. Box F-300, Post-Dispatch.

PARTNER WTD.—As cashier in restaurant; experience not necessary; I do cooking and buying; price one half interest, $750; trial given. See owner, 2330 Olive.

PARTNER WTD.—With working capital to finance production of $5400 specialized manufacturing; wholesale and retail business; long established. Box P-232, Post-Dispatch.

PARTNER—For new outdoor amusement enterprise; a proven national success; $1000 needed; your services optional; proposition will stand thorough investigation. Box A-418, Post-Dispatch.

PARTNER WTD.—Only $5000 required for half interest going sound cash business; incorporated; capital $25,000. Box F-32, Post-Dispatch.

PARTNER WTD.—Paying business; $250 required; investment fully secured. See Mr. Stewart in person, 9 to 4 p. m., 1511 S. 7th st.

PARTNER—Must have $5000; in wholesale jobbing. ladies' ready-to-wear; wholesale experience preferred. Box F-224, Post-Dispatch.

PARTNER WTD.—With $10,000; in old-established business; or would borrow $5000 and pay good rate of interest. Box A-165, Post-Dispatch.

PARTNER Wtd.—To invest $1000 to $1500 in going wholesale sundry business; experienced preferred; references exchanged. Box F-306, Post-Dispatch.

PARTNER Wtd.—Or part interest in wholesale cleaning plant; small plant preferred. Box F-24, Post-Dispatch.

PARTNER Wtd.—Reliable lawyers, garden gardens; car loop, 14 S. Florissant, Ferguson.

PARTNER Wtd.—To invest $1000 and service. Box P-135, Post-Dispatch.

PARTNER Wtd.—Couple; hotel; country boarding house preferred. Box P-366, Post-Dis.

PARTNER—Silent, small capital; located west. Box R-14, Post-Dispatch.

SALESMEN WANTED
MEN

PERMANENT EMPLOYMENT, SUBSTANTIAL CASH INCOMES FOR MEN WHO ARE REPUTABLE, ACTIVE AND ADAPTABLE TO THIS KIND OF WORK.

Our business is more active and more successful right now than ever since it was started in 1924 in this country and substantially increased in business done. Good opportunity for real sales executive. Box N-369, Post-Dispatch.

SALESMEN—Calling on retail merchants; commission; permanent. Call under Bldg.

SOLICITOR—Man about 25, preferably with car; good commission. Room C, 6038 Delmar.

SOLICITORS—For dry cleaning plant, with or without $410 Michigan av.

YOUNG MAN—To take orders; neat appearing; experience not necessary; over 22 years; position pays $20 to $25 weekly if 5 full days; $4 per day. 906 Pine.

YOUNG MEN—2, with car, liberal commission. 1603 S. Jefferson.

Help Wanted With Investment

BOOKKEEPER—And office manager; must be competent; investment required in a paying business. Box A-245, P.-D.

EXPERIENCED Pasteurizer, investment, references absolutely necessary. Box P-271, Post-Dispatch.

PRINTER—Experienced; with little capital; to work free in manufacturing plant with steady volume; unusual proposition for action at once. Box A-254, Post-Dispatch.

WANT executive associate in new local branch, national firm, $2000 investment. Give personal details, telephone number, etc. Box A-216, Post-Dispatch.

AGENTS WANTED—MEN

200% on 15c Fast Seller

Sell a repeater that gives you increasing income. See the fastest seller in St. Louis. 1710 Morgan, ROYSTER.

WHY BE UNEMPLOYED?

You can make $3.50 a day distributing religious literature in your own community. Four months' work no capital required. Universal Bible House, 1016 Arch st., Philadelphia.

AGENTS—Amazing new shine-Stik looks like lipstick but shines shoes 200 times; secret formula; few quick "scribbles" quick rub; shoes gleam; sell retail, 15c. Also display card plan for wholesale to stores. Exclusive territory. Details free. U. S. Shine-Stik, 250 Park av., New York City.

AGENTS, DISTRIBUTORS — Sell Auto-Handse-Lites; connects to any positive wire on car; sells on sight; motorists, fleet owners, dealers. Write for distributors' price. Alban Sales Co., 98-53 Corona av., Corona, N. Y.

AGENTS—Distributers; opportunity to make over $500 monthly; new, fast-selling auto necessity; sales guaranteed; write today for big free profit offer. Blaskie Prod. Co., 627 W. Lake, Chicago.

AGENTS—Stop, read; startling competition prices; shoe laces, 42c gross; blue blades, 19c hundred; 4-in-1 shaving set, 25c; other money-makers; free list. Wartell Sales Co., Chicago.

AGENTS—Write Atlas Sign Works for free sample of gold window letters; penny each; any size; 2500 per cent profit. Easiest thing today. 7941-R Halsted, Chicago.

AGENTS—Tremendous demand for free wheeling neckties; wrinkle proof; no retying; agents clean up; 3c stamp brings information. Acme Neckwear, P. O. Box 1122, Washington, D. C.

AGENTS—Good income plating auto parts, reflectors, mirrors, faucets, chandeliers, etc.; no experience necessary; spare time necessary; free particulars. Guametal Co., 13 Ohi; Decatur, Ill.

AGENTS—Life-time opportunity directing advertising campaign; 90 pounds finest laundry soap, $1; particulars free. 213 Washington, Natchez, Miss.

AGENTS—Build up a steady business with Ho-Ro-Co quality products. Our specials are big money makers. Ho-Ro-Co, 1332 Franklin.

AGENTS—Gold sign letters for store windows; 500 per cent profit; free sample. Metallic Letter Co., 435 N. Clark, Chicago.

AGENTS—Novelty mirror; stick it any place, home or automobile; sells on sight. Dept. H, Norman Novelty Co., 307 Fifth av., New York City.

AGENTS—Razor blades, hones, sharpeners, pot cleaners, aspirins, carded products, lowest prices. Eureka Sales Co., 1123 Washington.

AGENTS—Petroleum all rubber fruit jar wrench selling like wildfire; cost 5c, sells for 15c. 215 S. Broadway.

AGENTS—Sell gas tank locks; low priced; gas and car thieves stopped; outfit free. Quality, AE-1834 North av., Chicago.

AGENTS—$25 weekly, pass, selling Quaker Duster Handle; a proven success. Scheff Co., 4949 Northwest Highway, Chicago.

AGENTS—New products; new low prices. Write Becker Chemical Co., St. Louis, Mo.

AGENTS—For insecticide; kills ant, bed bug. Box F-53, Post-Dispatch.

AGENTS—Big profit; complete line of cosmetics, etc. 2007 Franklin.

BLADE workers; new low price on all popular blades. Atlas, 206 S. 4th.

DISTRIBUTORS—For patented children's buttonless garments; an unusual opportunity. Write Benmont, P. O. Box 2544, Minneapolis, Minn.

FOOT SOAP—DEYSERN'S for burning, aching, swollen, tired and tender feet; 25c; send or call; liberal commission. Deysern, 15 N. 7th st., St. Louis.

SALESMEN, CANVASSERS—Our 5-Stills extract deal is a real money-getter. Contains 12 ounces vanilla and four 4-ounce bottles other flavors. Sells for $1. Your profit over 100%. Over 126 other items to entice. Write for catalog. Mead Laboratories, Inc., Waxahachie, Tex.

CANVASSERS AND SOLICITORS

SOLICITOR—Experienced, for moving company; must have auto; interesting proposition for right party. Box P-144, P.-D.

PARTNERS WANTED

LADY or gentleman, with sales executive ability, to handle office of fast-growing established advertising agency and illustrating studio; small investment necessary; invite careful investigation. Box F-386, Post-Dispatch.

PARTNERS WANTED

GENTLEMAN with sales ability to associate himself with organization of good repute; moderate investment required. Box F-42, Post-Dispatch.

PARTNER WTD.—Established paint manufacturer requires $1500; thousand now $40 days; catering to industries now own half interest, handle all moneys and books. Square straightforward business proposition; good chance for one having lost out in other lines with little money left or young man seeking a connection where money is being made today. Investigate; quick action necessary. Box D-8, Post-Dispatch.

PARTNER WTD.—Qualified, to take complete charge of a going manufacturing corporation; unlimited possibilities; must have knowledge of mechanical costs, etc.; investment of $5000 necessary; guaranteed and fully protected. Box F-300, Post-Dispatch.

PARTNER Wtd.—As cashier in restaurant; experience not necessary; I do cooking and buying; price one half interest, $750; trial given. See owner, 2330 Olive.

PARTNER Wtd.—With working capital to finance production of $5400 specialized manufacturing; wholesale and retail business; long established. Box P-232, Post-Dispatch.

PARTNER—For new outdoor amusement enterprise; a proven national success; $1000 needed; your services optional; proposition will stand thorough investigation. Box A-418, Post-Dispatch.

PARTNER Wtd.—Only $5000 required for half interest going sound cash business; incorporated; capital $25,000. Box F-32, Post-Dispatch.

PARTNER Wtd.—Paying business; $250 required; investment fully secured. See Mr. Stewart in person, 9 to 4 p. m., 1511

HELP WTD.—WOMEN, GIRLS

OPERATORS—We are extremely busy and have plenty of work. Apply at once if you want a steady position. Ely & Walker Dry Goods Co. Sunny Sue Factory, 8th and Hickory.

OPERATORS.
Men's neckwear; experienced only.
FRANK & MEYER NECKWEAR CO.,
1530 Washington Co.

OPERATORS—Experienced on ladies' silk and rayon underwear and pajamas; on single needle machine and zig-zag machine. Apply G. and R. Mfg. Co., Mrs. Reed or Mr. Handler.

OPERATORS—Experienced on wash dresses; steady work; cool factory; apply early. Solomon's, 1508 Washington.

OPERATORS—Experienced men's neckwear and slip stitchers. Meyer-Mueller-Goodman Co., 1210 Washington.

OPERATORS—Experienced on wash dresses; also home workers, with reference; good pay. 815 N. 8th st.

OPERATORS—Ladies wash dresses; also home workers. 310 N. Ewing.

OPERATORS—Experienced on men's pants. United Pants Co., 1233 Washington.

OPERATORS—Experienced on caps; steady work. Mound City Cap Co., 618 N. 6th.

OPERATORS—Experienced on silk dresses. Rosalie Dress Co., 1233 Washington.

OPERATORS—Experienced on wash dresses. Joan Mfg. Co., 1517 Washington.

OPERATORS—On cotton dresses. S. K. Gar Co., 1324 Washington av.

OPERATORS—Experienced on silk dresses. Junior Frocks, 808 Washington.

OPERATORS—Experienced on lumber jackets. Glaser Bros., 1312 Washington.

PIE BAKER

White or colored, for fearoom; state experience. Box F-202, Post-Dispatch.

PRESSERS

Experienced shirt pressers; only those with factory experience need apply. NEW ERA SHIRT CO., 901 Lucas av.

PRESSERS—On silk dresses; steady work. Kieffer Cleaning Co., 7110 Oakland. 1 block east of City Limits and Market transfer point.

PRESS- MACHINE OPERATOR—Experienced, white. Bright & Free Laundry, 5562 Easton.

PRESSER—Silks and woolens. Call Sunday, 10 to 2 p. m. FKospect 7862.

PRESS GIRLS—Must be experienced. Sunshine Laundry, 2323 Rutger.

SECRETARY-STENOGRAPHER — Capable, reliable; state briefly full particulars. Box F-29, Post-Dispatch.

SHIRT PRESS OPERATORS—Must be experienced. Apply 5016 Delmar.

STENOGRAPHER—About 25 years old, thoroughly experienced; capable of handling large volume of work; must be accurate and speedy; state qualifications; $80. Box G-144, Post-Dispatch.

STENOGRAPHER—Young lady; state age, experience and approximate salary expected. Box F-54, Post-Dispatch.

WOMAN—Matured, good personality, for refined position in special department with radio inquiries. Call Monday morning, 621 Arcade Bldg.

WOMAN—Honest, more for home than wages; cooking, cleaning, washing, ironing, in county; 5 adults, $5 week. Dixon 6922.

WOMAN—Good cook; quick on orders; river resort, 20 miles out; room and board; $12. H. B. Mustaine, Mureka, Mo.

WOMAN—White, Protestant; housework, laundry, cooking; experienced with children, 5 a week. 4259A Maffitt av.

WOMAN—White, over 30, general housework; plain cooking. 6206 Wagner.

WOMAN—Reliable, white, general housework; good home. Box G-115, Post-Dis.

WOMAN—25; general housework, cooking on place. 6714A Olive Street rd.

WOMAN—General housework; $10 per month. Box P-22, Post-Dispatch.

WOMAN—40, care for 3 rooms for room and board; reference. Box F-192, P.-D.

WOMAN—To work in tourist camp, 7500 St. Charles Rock Rd.

Women—White between 25 and 35 years old, for allround work in summer resort, 90 miles from St. Louis, state age, wages wanted, etc. Wm. Schroeder, Arcadia, Mo.

WOMEN—And girls may register with us for employment. Joint Council of Women's Auxiliaries. 4360 Washington. FRanklin 6612.

WOMEN—Experienced in crocheting rag rugs. Box D-377, Post-Dispatch.

Help Wanted With Investment

REFINED woman for salaried position; organization work; small investment required; handle own money. Phone CH. 2821 for appointment.

Saleswork

ATTRACTIVE opportunity, with large, quick return; exclusive and preferred territories available; new, unique, unusual safety window-cleaning device. PR. 1044.

ATTRACTIVE University girls; some social connections. 222 Title Guaranty Bldg.

DEMONSTRATORS — Salespeople; steady work; 50 per cent commission. Call FOrest 9909.

LADY—For steady position; must be reliable and possess a pleasing personality; this is a splendid opportunity for a person with good common sense; remuneration above the average; hours from 9 to 4, half day Saturday; applicant must be 25 years or more. Box B-289, Post-Dispatch.

LADY—Attractive position for an exteacher; apply 2 to 5 Monday. Polar Wave Bldg., Room 204.

LADIES—To earn extra income; home work plan; revolutionary face and figure science; amazing, non-cosmetic; full instructions with sample, $1. Theraderm Co., 609 Gerke Bldg., Cincinnati, O.

LADIES—6; 22 to 35; neat; must be able to follow instructions. Apply Monday, 9 to 5. Mr. Tegthof, Maryland Hotel.

LADY—Fair education; local or travel; permanent; 9 to 5 Tuesday. Mr. Arning, Melbourne Hotel.

LADY—Solicitors, unusual opportunity. Apply Monday. 1815 Alfred av.

LADY—Only one who can rise above the depression need apply. Box F-325, P.-D.

LADY—To sell household necessities of merit. Real proposition. 2937 Olive st.

MAN OR LADY—With car to sell and transport crew through small towns; car allowance, commission plus bonus; real worker can earn $10 weekly above expenses. 2036 Ry. Exchange Bldg.

ORDER TAKER—Good pay, call Sunday, Monday. 5951 Bartmer.

SALESLADY—Neighborhood dress shop; experienced only; state age, references. Box F-58, Post-Dispatch.

WOMAN—Position June 15; single or widow; ambitious; over 30; good health, education; free to leave city; no investment; transportation; guaranteed income to start. 318 Missouri Theater Bldg.

WOMAN—Ambitious with business ability as sales representative for large manufacturer, no canvassing or office work. Phone Box K-343, Post-Dispatch.

WOMEN—Why look for a job when you can earn from $5 to $25 every day by, with and through the sale of 166 daily used household and toilet necessities, for which there is an established demand used in every home; experience unnecessary; we teach you what to say and how to say it. For full particulars and free samples call or write Dr. T. M. Sayman Products Co., 2117 Franklin.

WOMEN—Colored, with personality, willing to work, who can sell foundation garment, giving poise, style, comfort to figure; one that perhaps is capable of employing and training sales force of refined colored women for immediate service. Box D-282, Post-Dispatch.

YOUNG WOMEN — Refined, experienced house-to-house canvassers with attractive personalities, to sell art article on commission basis; partial expenses first week's trial. Write experiences. Box H-94, Post-Dispatch.

AGENTS WANTED—WOMEN

AGENTS—For insecticides, roach, ant, bed bug. Box F-305, Post-Dispatch.

SALESWOMEN WANTED

SALESLADY—For steady position; must be reliable and possess a pleasing personality; this is a splendid opportunity for a person with good, common sense; remuneration above the average; hours from 9 to 4, half day Saturday; applicant must be 25 years or more. Apply Monday, 9 to 12, 824 Arcade Bldg.

SALESLADIES—Special employment for married women; $15 weekly and your dresses free representing nationally known Fashion Frocks; no canvassing; no investment. Send dress size. Fashion Frocks, Dept. P-8878, Cincinnati, O.

SALESLADIES—Don't be satisfied with small commissions, work for yourself as our factory representative. Our quality line and amazing deals make sales easier. Come in and see for yourself. Ho-Ro-Co., 1332 Franklin av.

SALESLADIES—Experienced, to call on confectionerys, restaurants and drug stores with or without car. Introductory work satisfactory remuneration. Call R. M. Kerr, Mark Twain Hotel.

SALESLADIES — To homes; salary and commission; steady; can earn $1.50 to $2.00 daily. 427 Ryder Bldg.

SALESWOMAN—To represent us in Webster Groves; must be capable, refined and acquainted in community. Schweig Studio, 4927 Delmar.

SALESWOMAN—Of mature age; refined and educated; must have ability; real opportunity for advancement; no canvassing. 321 Arcade Bldg., 9 to 12 a. m.

SALESWOMEN—To sell home-made pies on commission. FOrest 7788.

SALES REPRESENTATIVE—Smart line Hollywood sportswear, never before shown in St. Louis. Inquire Anna R. Goodman or Elmer E. Easley, Statler Monday and Tuesday.

LADIES — Easy, pleasant occupation brings steady earnings; every woman interested, latest women's, girls' styles; experience unnecessary; no investment. Samples furnished free. Dept. 611, Beauties Frocks, 21 East 17th, N. York.

UP TO $12.50 daily introducing complete line guaranteed hosiery. Outstanding quality; full samples hosiery and complete selling outfit absolutely free. No deposit. Start without experience. Send hose size. Betterknit Hosiery Co., Columbus, O. Outfit 55.

BUSINESS OPPORTUNITIES

BUSINESS OPPORTUNITIES

BIG MONEY

New advertising clock with moving, changeable ads. Nothing like it on market. First man out earned $124 in two days. Responsible rated company offers exclusive advertising proposition. Unlimited possibilities. Protected territory. Experience unnecessary. Electric Ad-Clock Co., 559 W. Jackson, Chicago, Ill.

CORPORATE FINANCING AND SECURITY TRANSACTIONS
Affected by
"SECURITIES ACT OF 1933"
Indexed, unbridged copy of law and opinion by reputable attorney in booklet embodying liabilities of corporations, their officers and directors, accountants, appraisers, attorneys, dealers, engineers, underwriters and others; and remedies afforded investors. 50c per copy—remit by money order.
JOSEPH MILLS,
152 West 42d st. New York City.

Light Manufacturing

Men wanted, immediately, to take charge of small manufacturing plant. Our product sells to retail stores. Must have $500 cash capital.
Phone CEntral 7200. Ask for Mr. Sanders.

STATE DISTRIBUTOR
IMPORTED BEER
RETAILS @ 25c BOTTLE
Wire or write, stating financial qualifications, to
UNION PILSENER CO. OF AMERICA
220 East 11th St., Los Angeles, Calif.

$4500 WANTED.
By local concern operating throughout Southwest offers an assured return to investor accepting official capacity or will consider inactive investor. Box P-44, Post-Dispatch.

AUTOMOBILE WASH AND GREASE RACK BUSINESS
For sale, including air compressor, motor and electric grease pump; worth $600; will sacrifice for $175 for quick sale. See Tom Grace, 3950 Washington bl.

BREWERY INVESTMENT
25 men at once with $2000 each to enter brewery business; investigations of books to be made in this fast moving business. Box A-231, Post-Dispatch.

$50,000 WANTED, with services, in concern now being organized. Highly profitable and legitimate. Field is unlimited and no competition. Box N-386, P.-D.

AGENTS—Chicago manufacturer has attractive opening for exclusive sales distributor; double profit plan; new metal polish, drain cleaner. Write Crescent Products, 4437 Lincoln av., Chicago.

AGENCY available, new, non-competitive item, more than 60,000 prospects in territory, $5000 more than ample; investment fully secured. Box F-22, P.-D.

ALL or half interest in magnificent fishing, swimming and sporting recreation country club at city limits; unusual proposition to right party. Box F-342, P.-D.

AN INVESTMENT is available for selected men, requiring an initial payment ranging from $25 to $1500, on which a well-known company with over a billion dollars in assets will guarantee a certain compound interest, over a 10-to 40 year period. Write Box F-154, Post-Dispatch for appointment. Give age and amount available for investment. Everything confidential.

BUTCHER—To rent meat department or work on commission basis. CO. 6569W.

COMPLETE set of fixtures, vault, burglar alarm, and safe deposit boxes. 1721 N. 20th st.

DISTRIBUTORSHIP—Newly patented device; agency established; $1500 ample; secured; liberal share of profits. Box F-213, Post-Dispatch.

DISTRIBUTOR—Must be financially responsible; selling garage; trade exceptional; item established manufacturer. Box A-404, Post-Dispatch.

DISTRIBUTER—For well-established oil burner; sales manager and service organization furnished; very small investment required. Box N-371, Post-Dis.

EXCEPTIONAL opportunity for good salesman or experienced saleslady to act as State distributor, $500 invested in merchandise carries stock interest in company. For information call or write E. M. Kerr, Mark Twain Hotel.

EXCLUSIVE distributor, Missouri territory, article universally used, in great demand; must have $250 for original purchase of merchandise; exceptional opportunity for right man. See Jack Allman at Warwick Hotel, St. Louis, Mo.

EXECUTIVE WITH CAPITAL
A Missouri corporation now in process of reorganization has immediate need of capable executive. Requires cash investment, but amount will be based on the experience, capability and intergrity of the man selected. Box D-378, P.-D.

EXECUTIVE with offices, staff. Wants agency meritorious product. Box P-43, Post-Dispatch.

FINANCIALLY responsible organizations desire position of responsible manufacturers for sales distribution for District of Columbia, vicinity. Manufacturers Sales Co., Second National Bank Bldg., 1331 G St., N. W., Washington, D. C.

FOR LEASE—Modern 24-room established hotel; Illinois city of 5000; on two hard roads; bus station, central location; excellent spot for beer; low rent; heat furnished; $500 will handle. Box P-132, Post-Dispatch.

GARAGE AND SCHOOL BUS—Located main highway; busy town near St. Louis. Excellent opportunity to make good living. Box J-397, Post-Dispatch.

GARAGE—Central location in Southeastern Missouri community. Frame building, 35'x80'. Established 1923. Owner must sell. Box J-398, Post-Dispatch.

GROWING CONCERN, employing 100, open new proposition from small town. Box F-381, Post-Dispatch.

INTEREST in pending application patent pyorrhea cure; reasonable. Phone Attorney, CHestnut 6869.

LADY or gentleman, with some executive ability, to handle office of County-wide established advertising service and illustrating studio; small investment necessary; write careful investigation. Box F-301, Post-Dispatch.

LADY or gentleman to join me in laundry business. Box P-33, Post-Dispatch.

LOCAL MANAGER—Mechanically inclined; $150 to $300 necessary. Mr. Milan, McKinley Hotel.

MAN with $4000 to take over a good-paying business selling a well-known and good-selling small automobile. South St. Louis. Box F-226, Post-Dispatch.

MAN Wtd.—For World's Fair proposition; must have $250; money secured; reference required. 4527 Delmar bl.

MAN or woman with $1500 and services in good-paying tavern and barbecue business. Box F-35, Post-Dispatch.

MANAGER—For best located filling station and confectionery in De Soto, Mo.; low rent; very little cash required. Call TYler 2990. Sundays, COlfax 3731J.

MANUFACTURING RIGHTS on necessity granted to responsible party. Patented machinery and equipment loaned without cost. Business can be operated from home or small office by mail. $150 cash required for raw material and stock. Write Mr. Pithill, 2 S. Broadway, Lawrence, Mass.

MINING LEAD AND ZINC LANDS for sale or option; rare opportunity for right parties. Box 2, Pilot, Mo.

OIL STATION—READY TO BEGIN
Business; fully equipped. MAin 2017.

PARTIES to invest money in wholesale bakery; big profit; investigate. 2901A Madison.

PARTY with money can get 25 lots in county for $3 foot; worth $10 to $25 foot; need money so badly must sacrifice at once. Box D-189, Post-Dispatch.

PARTY with capital. Active or not, for big baseball deal, no lottery; investigation invited. Established. Box P-57, Post-Dispatch.

PARTY WTD.—With small woodworking shop to make novelty items. Box F-70, Post-Dispatch.

PICTURE theater for lease. Owen Wilson, 1609 Boonville, Springfield, Mo.

QUARTER interest is offered in well-established business of national scope and highly profitable; $1000-$1500 required. Box D-126, Post-Dispatch.

RESTAURANT fixtures, complete, high-class set; cheap. 443 N. Sarah. Sunday.

SALES executive with wide experience is open for a proposition with manufacturing firm; have large line of credit and can finance sales. Box P-101, Post-Dispatch.

SUBSTANTIAL interest and position in chemical manufacturing business can be had for $1500. Wonderful opportunity. Box F-230.

YOUNG MAN—Age 28; married; small capital; automobile; good salesman; distributing business. Box P-91, P.-D.

YOUNG MAN—28, 7 years' sales experience, have car, and small capital. Box G-339, Post-Dispatch.

BUSINESS WANTED

"WE CAN SELL YOUR BUSINESS"
QUICK RESULTS—CASH BUYERS
BUSINESS-SALES-DEPT.
LARNER-DRENER CO.
722 CHESTNUT ST. CENTRAL 2755

BARBER SHOP Wtd.—In small town. Box J-399 Post-Dispatch.

IF WANTING to sell or exchange your business, consult the Old Reliable Agency for a quick cash sale. CHestnut 9207. BROWN & CO., 525 Wainwright Bldg.

BEAUTY SHOP Wtd.—Dress shop, priced right; buyers waiting. FRos. 1169.

BEER PARLOR Wtd.—On South Side. Box F-49, Post-Dispatch.

CONFECTIONERY AND BUILDING—Wanted to buy, with rooms above; must be lively corner; will trade 2-family 3-room flat. Box F-205, Post-Dispatch.

CONFECTIONERY AND LUNCH ROOM Wtd.—With living quarters. Box F-106, Post-Dispatch.

DRUG STORE Wtd.—Trade flat or residence. 4582 Easton. CEntral 1179.

FLLING STATION—And repair shop; will trade life insurance stock and terms on balance if any. Box F-228, Post-Dis.

FILLING STATION Wtd.—Good; state full details. Box F-246, Post-Dispatch.

GROCERS, bakers, dry goods, hardware, etc., cash buyers; also trades. North Side Realty, 2419 N. 15th. CH. 5207. Established 1904.

LAUNDRY ROUTE Wtd.—Box P-109, Post-Dispatch.

MANUFACTURING or jobbing business wanted, must, be high grade, will deal with principals only; give full particulars in first letter. Box F-143, Post-Dis.

ROADHOUSE Wtd.—And dancing space; pay cash. Box G-29, Post-Dispatch.

WANT to buy laundry or dry cleaning plant. Rebuilt Laundry Machinery Co., 2332 Locust st.

YOUR BUSINESS sold quickly for cash if your price is right. NE. 1665.

BUSINESS FOR SALE
PARTY WITH $4000
To invest in substantial, thriving business located on S.E. Side in Commercial District, can produce records showing business making big profits. If you are a good mixer among the sporting world and have $4000, here is your big chance. Only qualified buyers will be given interview. This proposition will stand investigation. Box F-295, Post-D.

ALL BUSINESS SOLD
QUICKLY AND CONFIDENTIALLY
NO LOCAL ADVANCE FEE
We have cash buyers ready to invest; list your business with us; remember, we get results before you pay.
COMMERCIAL SALES CORP.
722 CHESTNUT. GARFIELD 0197.

AUTO DEALER—Plymouth and De Soto car; also NOMEX and HEAT MASTER refrigeration dealer; business in good paying basis; in South St. Louis; cheap rent; owner going into brewery business. Box F-225, Post-Dispatch.

AUTOMOTIVE, electric and battery shop; fully equipped; long established; on South Side, in auto district; big bargain for someone with cash. 2320 S. Jefferson

AUTO REPAIR AND BATTERY SHOP—Leaving city. 3015 N. Sarah.

BARBER SHOP—Paying; 4 chairs; town of 12,000; half block hotel and depot. 5164 Ross.

BAKERY—With branches, fine location, good business, reasonable, terms; consider trade on bungalow or small residence. Box F-332, Post-Dispatch.

BAKERY—Baking 50 barrels flour monthly; all store trade; closed Sundays; $4700; terms; southwest.
GUTH, 5987 Plymouth.

BAKERY—Quick sale necessary; leaving city; exceptional West End business; $1600; easy payments.
GUTH, 5987 Plymouth.

BAKERY—Good location; will sacrifice; owner leaving city. CEntral 2271.

BAKERY—Also fixtures; machinery and equipment; St. Louis Flour Co.

BAR—Good for beer garden; near ball park and factory. 2821 N. Spring.

BARBECUE STAND
CONFECTIONERIES
DELICATESSEN
GROCERY AND MEATS
RESTAURANT
SHOE REPAIR SHOP
CASH OR TERMS
LARNER-DRENER CO.
722 CHESTNUT ST. CENTRAL 2755

BARBER SHOP—Account of death will sell, one running and one stored. 1208 Goodfellow.

BEAUTIFULLY furnished 10, 2 or 3 room housekeeping apartments; G. E. electric; all filled with reliable tenants; ideal location, if you are looking for up-to-date place and beautiful home, don't fail to see this; terms cash. Box F-383, P.-D.

BEAUTY SHOP—Furnished, for rent or for sale. 4713 Virginia. RI. 4222J.

BEAUTY SHOP—Good business; sacrifice for quick sale. La. 5597.

BEAUTY SHOP—Free rent, $175. See it Sunday, 509 N. Sarah.

BEER AND CONFECTIONERY — Completely equipped, established; next door to bank, picture show and dance hall; lease if desired. 4466 Easton.

BEER TAVERN—Ideal; sunken garden; shade trees; car loop; low rent; vacant. 14 S. Florissant, Ferguson.

BEER—And luncheny; owner busy; will rent. Box P-349, Post-Dispatch.

BUSINESS—Only $850; exceptional opportunities selling bakers, grocers, druggists; City and mail order.
GUTH, 5987 Plymouth.

BUSINESS places, established, city and county; $200 up; will locate you.
ROBERTS, 615 N. 18th.

BUSINESS—Paying $35 to $40 per week; $1000 cash; steady. Box P-216, P.-D.

CAFE—And meals served; best beer stand in North St. Louis. Call TYler 9938.

ESTABLISHED CHICKEN DINNER BUSINESS AND BUILDINGS.
Telegraph road; ½ mile south of Oakville; close Cliff Cave. "FEDERER" sign on lawn. PROFITABLE GOING BUSINESS. Sickness forces sale. Bargain. FRospect 1519.

CIGARETTE VENDING BUSINESS — Many machines; unusually good future; bears inspection; profitable investment.
GUTH, 5987 Plymouth.

CASH buyers for confectionary, restaurant, cleaning houses. FOosdale 0775.

CLEANING AND TAILOR STORE — 20 years in established location. 1508 S. Grand; must sell at a sacrifice; Grand and Park cars; store rent, $30.

CLEANING SHOP and plant; good business; good town; life-time living, $700, $450 cash, balance time. De Luxe Cleaners, Charleston, Mo.

CLEANING SHOP—$35; well established; wonderful neighborhood; rare bargain. 4205 Hereford.

CLEANING, TAILORING
Fully equipped; prices advancing; novel proposition. RO. 1290.

CLEANING PLANT—Good business; sale or trade; cheap for quick turnover. Box P-415, Post-Dispatch.

CLEANING PRESSING SHOP—For sale or trade. Call Monday, GA. 7820. Will consider clubhouse or summer home.

CLEANING PLANT—At reasonable price; ideal location; reason for selling, owner sick. Box P-351, Post-Dispatch.

COMMERCIAL VINEYARD—25 acres of grapes, 15 acres pasture; good house; in Phelps County, Mo., about 100 miles southwest of St. Louis. Grapes are always a sure and salable crop; price $4000. Terms. O. C. Preuss, Rolla, Mo.

CONFECTIONERY - RESTAURANT and building; or equipment and stock and lease building; 40 miles west on Highway No. 40. Farms, large and small, for sale. Lock Box No. 8, Wentzville, Mo.

CONFECTIONERY, DELICATESSEN — N. Grand, near school; living quarters; good business; good fixtures; well stocked; or will sell. Call ROsedale 9706. 1502 N. Union.

CONFECTIONERY—Money maker; rent $35; 3 rooms, large yard, new furnace. 6125 Plymouth. North Side Realty, CH. 5207.

CONFECTIONERY—South, fully equipped; beer and lunches; trial given; suit active woman or couple. ROBERTS, 615 N. 18th.

CONFECTIONERY—Lively county highway; Frigidaire fountain; $900; terms; living rooms; low overhead.
GUTH, 5987 Plymouth.

CONFECTIONERY—Grocery; good stand; low overhead; two living rooms; make offer, with or without furniture. 1014 Geyer.

CONFECTIONERY - DELICATESSEN — Serving beer, sandwiches; good stock, $900; terms; living rooms; West End. GUTH, 5987 Plymouth.

CONFECTIONERY AND BUILDING—Must be finally responsible; selling garage; trade exceptional; item established manufacturer. Box A-404, Post-Dispatch.

CONFECTIONERY—For well-established oil burner; sales manager and service organization furnished; very small investment required. Box N-371, Post-Dis.

CONFECTIONERY—Ideal location, large stock of groceries; must be seen to appreciate. 2822 Lafayette.

CONFECTIONERY—Must sell for baby's health; price right. 2150 Yale av., Maplewood.

CONFECTIONERY — Live corner; rent $17.50; good business; $275. 3301 Wisconsin.

CONFECTIONERY—3 rooms, bath; garage; corner location; reasonable. 6200 Michigan.

CONFECTIONERY—Living quarters; nice neighborhood; good transportation; real beer spot. 6125 Page.

CONFECTIONERY—Grocery, beer; good business; stock, fixtures; $450. 3848 W. Florissant.

CONFECTIONERY—Good corner; established; paying business; other interests; must sell. Bargain. FR. 8017.

CONFECTIONERY Wtd.—Delicatessen; established; South Side preferred; reasonable. Box G-89, Post-Dispatch.

CONFECTIONERY and delicatessen; clean stock; modern fixtures; priced right. 6136 Southwest.

CONFECTIONERY—Lunch room, good beer location, filling station; connected. 9900 Gravois.

CONFECTIONERY—2114 Gravois; across from school; cheap.

CONFECTIONERY—Grocery; established; 3 rooms, bath; low overhead. MU. 0816.

CONFECTIONERY—Delicatessen; beer location; quick sale wanted. 4335 Olive.

CONFECTIONERY—Doing good business; near school; reasonable. 1009 Central.

CONFECTIONERY—Doing good business; no competition. FRospect 9589.

CONFECTIONERY—Dandy location; plenty business; estate retiring. FR. 1169.

CONFECTIONERY—West; 3 living rooms; rent $78; price $225. NE. 1665.

CONFECTIONERY—$250; rent, $25; living rooms; West End. JEfferson 5625.

CONFECTIONERY—Good location, near schools. EV. 9912.

CONFECTIONERY—Living room, $200; good business. 2823 Arsenal.

CONFECTIONERY AND VARIETY STORE —Rooms; cheap rent. 7730 Virginia av.

CONFECTIONERY—At a bargain; 6322 Bartmer. CA. 4869.

CONFECTIONERY—3 rooms, rent $20; priced to sell. 4451 Page.

CONFECTIONERY—Next door to picture show. 4555 Virginia.

CONFECTIONERY—Must sell; sickness. 1864 Goodfellow.

CONFECTIONERY—Wedge-shaped store; double entrance; 3 living rooms. TY. 9983

CONFECTIONERY—Sell or trade, party colored, by school and factory. FR. 8514

CONFECTIONERY—Beer, lunches, doing good business. 1864 Goodfellow.

CONFECTIONERY—Good business; on account death. 1810 S. Seventh st.

CONFECTIONERY—Old established; good beer corner. TYler 0028.

CONFECTIONERY—Good location; best offer takes it; quick sale. 1421 N. 20th.

CONFECTIONERY—Good location, cheap; corn popper. 4312 Easton.

CONFECTIONERY—Good business and location; reasonable. ROsedale 0775.

CONFECTIONERY—Quick sale; very valuable; must leave town. 2840 Easton.

CONFECTIONERY—Good corner; cheap. 4258 Schiller pl.

COSMETIC BUSINESS—Nationally known; will sacrifice for cash. Box F-30, P.-D.

DELICATESSEN — No competition; good business; South Side corner; living rooms, bath, furnace; low rent. Box A-128, Post-Dispatch.

DELICATESSEN—For sale; ideal location, large stock of groceries; must be seen to appreciate. 2822 Lafayette.

DELICATESSEN—Sandwich shop; retiring from business; good money maker; first $600 takes it. Mercurio, 2917 Marcus.

DELICATESSEN—$400; rent, $20; beer stand, living rooms. JE. 5625.

DELMAR, 4246 — 10 rooms, nearly furnished; 2 baths; good income; must sell.

DISTRIBUTING—And advertising business; cheap, $125 cash; $200 terms. Call Sunday 9 a. m.-12 Noon. 3809 California.

DRESS SHOPPE—Busy West Side location. Other interests. NE. 1665.

DRY GOODS—Hemstitching; established 10 years; good location; no agent. PR. 9930 Monday.

DRUG STORE—$5000; fresh, well-kept stock and fixtures; established 20 years; sickness; $1500 takes it. Write Matt H. Reichert, Leeper, Mo.

DRUG STORE LOCATION—Excellent fountain and fixtures; home-owned neighborhood; reasonable; owner has other business. 2304 Big Ben rd. Hil. 8965.

DRUG STORE—North St. Louis, $30 daily sales; established 25 years; good neighborhood; between 2 schools; $2250. Box F-9, Post-Dispatch.

DRUG STORE—Small Missouri town; extra good; about $2006 required. Box J-6, Post-Dispatch.

DRUG STORE—For sale; in southwestern part of the city; becoming neighborhood. Box P-414, Post-Dispatch.

DRUG STORE—Sickness; Missouri, 15,000; making money and has for 3 years. Mo-Donald Bros. Real Estate, Columbia, Mo.

DRUG STORE — Excellent location; good buy for cash. HI. 9783.

DRUG STORE—For price of fixtures; sacrifice; cash. FO. 9059.

DURO STORE—Leaving; no offer refused. HI. 9546.

DRY GOODS—Established, busy corner; sickness. Box P-133, Post-Dispatch.

FILLING STATION
Located in St. Louis County on Manchester rd.; lot 100x125; fully equipped; will sell or lease to proper party; wonderful opportunity. Box D-5, Post-Dispatch.

FILLING STATION AND LUNCH ROOM —On highway 60 miles from St. Louis; may trade for South Side flat. What have you? L. Box 897, Bonne Terre, Mo.

FILLING STATION—Soda stand, 5-room house; chicken house; 12 acres; bargain; $5800; 16 miles south of St. Louis, Route 30, ¼ mile south of High Ridge. H. Rekhardt.

FILLING STATION—Established repair business; good gallonage; fine building; $950; terms; southwest.
GUTH, 5987 Plymouth.

FILLING STATION—Northwest; good neighborhood; real opportunity for ambitious man. Box F-394, Post-Dispatch.

FILLING STATION—Fully equipped. Box R-50, Post-Dispatch.

FILLING STATION—And garage; fully equipped. 2830 North Broadway.

$500 will take well-stocked grocery and meat market. See to believe. 3042 Easton.

FILLING STATION—And repair shop; 8-room house; long lease. 4405 Nebraska. RIverside 2286W.

FLOWER AND GIFT SHOP—Established business. Box A-227, Post-Dispatch.

FRUIT AND VEGETABLE STORE — cheap; modern. 4052 Natural Bridge.

FURNITURE—New and used; will sacrifice. Box F-69, Post-Dispatch.

GARAGE AND FILLING STATION — Property and business; or trade. Cabany 2284.

GARAGE—60-car capacity; general repair; central location; low rental; sell all or half interest; $500 will handle. FO. 9616

GENERAL GARAGE—Battery equipment, auto laundry, brake service, gasoline station, auto accessories, storage and shop equipment (good gallonage); building 40x70; 5-year lease, $25 month; located in town 3500; ½ block of Courthouse; 3 State highways through town; price $1500; A1 business. Box P-198, P.-D.

GROCERY AND MEAT MARKET—Good colored location; doing $800 weekly cash business; fine fixtures, including 2 York ice machines, large cooler, 3 porcelain cases, 5 scales, 6 registers, grocery display counter, mills, slicer; large, clean stock worth $10,000, sacrifice for $2850. Information, Meiman Fixture Co., 518 N. 7th. CEntral 5990.

GROCERY AND MARKET — All electric; clean stock; good business; northwest St. Louis; half cash. CIMMEYER RLTY. CO., 5481 N. Union. Open Sunday, Monday and Tuesday evenings.

GROCERY AND MARKET—Tom Boy; $400 weekly business; no delivery; no chain competition; with or without fixtures. Box A-415, Post-Dispatch.

GROCERY AND MARKET—Electrically equipped; good stand; can be had with very little money. Call Sunday morning. 5201 Wren.

GROCERY AND MARKET—A good growing business; terms can be arranged; good reason for selling. Box A-359, Post-Dispatch.

GROCERY AND MEAT MARKET—Positively for sale this week; best offer accepted; north; Sunday or Monday. 1316a Geyer.

GROCERY—Meats, delicatessen; a growing business; good stock; nicely equipped; full investigation invited; see this. Roberts Sales Co., 615 N. 18th.

GROCERY-MEAT MARKET—Good location on South Side; well established; sell on account of sickness; will pay you to investigate. Box F-33, Post-Dispatch.

GROCERY AND MEAT MARKET—Well equipped; good business, traffic neighborhood; selling account sickness. FR. 6609.

GROCERY-MEAT—And building; established 14 years; will finance deal. Box F-351, Post-Dispatch.

GROCERY-MEAT MARKET—Old established business; bargain. North Side Realty, 2419 N. 15th. CH. 5207.

GROCERY, MEATS—Building optional; exceptionally good. 6625 Morganford. Riv. 4231.

GROCERY, MARKET—South; doing good business; flat above; refrigeration; sacrifice. 1502 N. Union. ROsedale 9706.

GROCERY, MEAT MARKET—Modernized; good corner location; owner has other business. Box P-62, Post-Dispatch.

GROCERY, MEAT—Extreme south; old established; excellent reason for selling; priced right. Box P-56, Post-Dispatch.

GROCERY—Confectionery; soda fountain; complete stock; $1200; good location. EVergreen 9736.

GROCERY—No meats; no vegetables; price very reasonable; doing good business. 1224 S. Broadway. GArfield 6508.

GROCERY AND MEAT MARKET — For sale; very reasonable. Call CE. 3295 Mr. Oxanhandler.

GROCERY STORE—Clean, fresh stock; 2 nice living rooms, bath; furnished; all for $750. NEwstead 1665.

GROCERY—Old established, South Side; stock and fixtures; $800; bargain. Box G-331, Post-Dispatch.

GROCERY AND MARKET—Electric refrigeration; established for 14 years; bargain. Box G-269, Post-Dispatch.

GROCERY—Small; doing good business; suitable for confectionery or beer; price $250; terms. TYler 0857.

GROCERY, MEAT MARKET—Reasonable. 506 Pennsylvania, East St. Louis.

GROCERY-MEAT—Good location; South Side. Call RIverside 6613R.

GROCERY-MARKET — With prospects; good business. 3130 S. 7th st.

GROCERY—Established in with meat market. CA. 7766R.

GROCERY—And market; nice living quarters furnished; $675. NE. 1665.

GROCERY AND CONFECTIONERY—Good location; living rooms. FRos. 8125.

GROCERY AND MEAT MARKET—Rent $500. 3616 N. 11th. Call all day Sunday.

GROCERY AND MEAT MARKET—Good location. 3151 Clay.

GROCERY-MEAT MARKET—And bar. 3044 Arlington av.

GROCERY MARKET—Sell account of other business. 1734 Pendleton.

GROCERY-DELICATESSEN — Living rooms; manufacturing district. RO. 0775.

HARDWARE STORE.
ESTABLISHED 25 YEARS BEST SELECTED STOCK IN NORTH ST. LOUIS. INVENTORY APPROXIMATELY $5000. FOR INFORMATION CALL ST. LOUIS ASSN OF CREDIT MEN, CH. 6172. 800 COMMERCIAL BLDG.

HARDWARE STORE — Established 15 years; bargain for cash; $4800. 8530 St. Charles road.

HARDWARE STORE—$296 PAGE. REAL BARGAIN.

HARDWARE—First-class store in county. Box J-392, Post-Dispatch.

HOTEL—Rooms, well furnished, modern, good lease; price, $4000; handle receipts while investigating; terms arranged. ROBERTS, 615 N. 18th.

HOTEL—Grand, near Olive; best location in city; 97 rooms, splendid furnishings; owner must sacrifice; bad health. Box P-9, Post-Dispatch.

HOTEL—Modern, 30-room, complete, $16,000; bonds, deed of trust, or farm, clear for clear. Ozark Hotel, Leeper, Mo.

HOTEL—25 rooms; beer parlor, connected, completely furnished; steam heat; price $3500. Miss Jackson, 1228 S. 8th.

HOTEL STATLER GIFT SHOP—Low rental. See Mr. Gruenewahler, Monday.

HOTEL—10 rooms; filled; $225 cash takes it. 3693 Olive.

ICE CREAM PARLOR—Busy transfer corner, west, near theater; 4 benches, beer; doing good business; fine, modern fixtures; refrigeration; sell reasonable. Call ROsedale 9706. 1502 N. Union.

ICE CREAM FACTORY—For sale or rent; small, established 30 years. STerling 1257. 3104 Big Bend rd., Maplewood.

ICE CREAM—Candy, soda, sandwiches, on truck; cheap; trade. 4130A Choteau.

ICE CREAM STORE—Very good location. 5811 Delmar, small capital.

LACE CURTAIN BUSINESS—For sale; sell at sacrifice; for information, call CA. 8921.

LUNCHROOM fixtures, $50; counter, stools, griddle, miscellaneous. 1150 Walton.

LUNCH ROOM—$400; rent $20; can watch business. JEfferson 5625.

MILLINERY STORE—Near Wellston; well established; no overhead; beauty shop connected; reasonable. EVergr. 3655.

MILLINERY—Must positively sell Monday; biggest $500 bargain offered; busy Grand-Florissant territory.
GUTH, 5987 Plymouth.

MODERN dry cleaning plant, opportunity for large business. Brown & Co., 525 Wainwright Bldg.

ONE-HALF INTEREST in large manufacturing company, selling to wholesale and jobbing trade; splendid opportunity for young man to secure permanent position. Box P-130, Post-Dispatch.

NEWSPAPER ROUTE Wtd.—In St. Louis. Box G-227,

DIMMITT RICKHOFF BAYER REPORTS SEVERAL SALES

The Dimmitt-Rickhoff-Bayer Real Estate Co., Inc., Ninth and Chestnut, reports sales as follows: 3976 Federer, English residence, sold for James F. Keithley; 7423 Buckingham, seven-room English residence, sold for Boyd Toben; 7215 Dartmouth, five-five single flat, sold for David Stinson; 5851 DeGiverville, nine-room residence, sold for Annie McDermott; 7108 Cornell, new seven-room English home to be built for Claudius Tichenor; 7451 Harter, six-room bungalow, sold for Fred Kohler; 4137 Cleveland, five-five single, sold for Robert I. Peele; 2647 Lyndhurst, five-room bungalow, sold for Madison Purdom; 5015 Miami, five-room bungalow, sold for E. J. Peterson.

The company also reports five lots sold. One on York drive in the Moorlands, one on Amherst in University City, two on Cornell avenue and one on Tulane avenue in University City.

RESIDENCE SALES REPORTED BY WEBSTER GROVES TRUST CO.

The Webster Groves Trust Co. reports the following sales:

Bungalow at 7710 East Big Bend road for the account of the Webster Groves Loan & Building Association to Lyman C. Crain.

Residence at 739 Catalpa avenue for Thomas Leonard to B. J. Schuler.

Residence of Mrs. E. I. Noxon at 411 Algonquin place for a client of C. P. Heath.

Lot in Sherwood Forest for L. J. Woltering to Mrs. E. H. Cheney.

Lot on Clara avenue to W. E. Peter for Albert Schaper.

Colonial dwelling at 206 Bristol road for the estate of Caroline L. Blackmer to George W. Adams, a client of Morgan E. Coggeshall.

Tract in Franklin County for the account of the Heipertz estate to G. Schlimper.

DR. F. J. TAUSSIG BUYS MRS. A. D. SHEPLEY'S HOME

The residenceof Mrs. Arthur D. Shepley, 50 Westmoreland place, has been purchased by Dr. and Mrs. F. J. Taussig, who will take possession of it at once. The house, built from plans by Mauran, Russell & Crowell, architects, has a large hall, living room, dining room, library, kitchen, butler's pantry, and a laboratory on the first floor; four bedrooms, three baths are on the second floor, several maid's rooms and a bath on the third floor. The lot is 100x200 feet. The consideration was not made public. The transaction was handled by Whitehall T. Terry of Albert T. Terry Son & Co.

LEE-SCHERMEN REALTY CO. REPORTS SALES FOR MONTH

The Lee-Schermen Realty Co., 5432 Gravois avenue, through Office Manager B. B. Stefan, reports the following sales: New 5-room brick bungalow, 5650 Neosho street, to Joseph C. Sarnka, for the Schaefer-Paunovich Building Co.; single flat, 5-5 rooms, 5068 Tholozan avenue, for James B. Steiner to Ila Mohler; single flat, 5-5 rooms, 5164 Goethe avenue, to Lillian Beardsley; 5-room brick bungalow, 5527 Rosa avenue, to Julius Boehmer; double flat, 3957-39 Chippewa street, for Mollie Heuther; single flat, 3626 Childress avenue, for Oscar Lingel and Fred Niemann. The company also reports several loans.

SALE OF BUSINESS BUILDING AT CHEROKEE, PENNSYLVANIA

The two-story business and flat building at the Southeast corner of Cherokee street and Pennsylvania avenue has been sold by the Apex Realty Co. to a client.

This building consists of two stores fronting on Cherokee and two flats above. The property fronts 35 feet on Cherokee by 125 feet on Pennsylvania. This is a prominent business corner, just west of the shopping center at Cherokee and California.

CLAYTON TERRACE TRACT SOLD BY W. B. SHELP & CO.

W. B. Shelp & Co. announces the sale of two acres in Clayton terrace on the west side of Lindbergh boulevard north of Clayton road, to Ferd Max Dehne. Dehne has had plans drawn and has started the erection of a home to contain seven rooms, two baths, two-car garage built in the house. The residence will be of the English cottage type. The property was sold for Charles T. Hubbell, president of the Hydrox Ice Cream Co.

CAMP FOR WOMEN OPENS

17 in First Contingent; Capacity to Be 200.

By the Associated Press.

BEAR MOUNTAIN, N. Y., June 10.—The first camp for unemployed women, known as Camp Tera and suggested by Mrs. Franklin D. Roosevelt and Secretary of Labor Perkins, opened today with 17 women, ranging in years from 18 to 30, arriving from New York. Each Wednesday and Saturday a new contingent will arrive until the camp's capacity of 200 is filled.

No wages will be paid the women, but they will be cared for completely. A cook and an assistant cook have been provided, but the women will do the other chores. Camp Tera, 200 acres in extent, is on land of the State Conservation Commission and is operated by the State Unemployment Relief Commission. Eight of the women in the first contingent are stenographers, five clerical workers, two factory workers, two saleswomen, two seamstresses and one professional dancer.

ST. LOUIS POST-DISPATCH

SOCIETY NEWS SECTION

PART FIVE — ST. LOUIS, SUNDAY MORNING, JUNE 11, 1933. — PAGES 1—6G



MISS ANNE RUMPF,
daughter of Mr. and Mrs. Guy Henry Rumpf of Kirkwood, whose engagement to Dawson Jabez Burns Jr., of New York is announced.
—Jules Pierlow.

Miss Anne Rumpf Engaged to Marry Dawson J. Burns Jr Of New York City

MR. AND MRS. GUY HENRY RUMPF, 535 Couch avenue, Kirkwood, announce the engagement of their second daughter, Miss Anne Rumpf, and Dawson Jabez Burns Jr., son of Mr. and Mrs. Dawson Jabez Burns of 227 Park avenue, New York.

Mr. and Mrs. Rumpf and their family came to St. Louis four years ago from Chicago, where their daughter was graduated from the Latin School for Girls. She attended the St. Louis School of Fine Arts and made her debut two seasons ago. Her romance with Mr. Burns began in New York, where she and Mrs. Rumpf have been since January, and where Miss Rumpf achieved success in social and artistic circles as a model for McClelland Barclay and other noted artists. Their paintings of her have been used on the covers of well-known magazines. A trip to Hollywood for screen tests at the request of several movie producers has been canceled because of her engagement. She and her fiance are spending this week at Mr. Barclay's summer home in Southampton, L. I., where the artist is engaged in painting her for the cover of a summer number of The Red Book. Miss Rumpf plans to go to New York for the summer and will be joined there by her mother. Her marriage will take place in the early fall. Her sister is Mrs. Arthur C. Hickman of Kirkwood, who was Miss Mary Jane Rumpf.

Mr. Burns' family has homes in Bronxville, N. Y., and at Lake Sunapee, N. H. He is an honor graduate of Yale, class of 1931, where he excelled in athletics, and is New England golf champion and New Hampshire open golf champion. His clubs include the Bronxville Riding, Bronxville Field and Siwonay Country Club, also of Bronxville; the Lake Sunapee Country Club at Lake Sunapee, and the Westchester Biltmore Country Club at Rye, N. Y. Mr. Burns is a direct descendant of Robert Burns, the Scottish poet. He is a vice-president of Edie Davidson, Inc., 20 Exchange place, New York, investment consul, and owns the Dawson J. Burns Machinery Co. of New York, which he inherited from his grandfather.

Mr. Burns spent last week-end in St. Louis as the guest of his fiancee and her family, and was entertained informally.

Prof. W. D. Shipton Weds.

Announcements have been received from Mr. and Mrs. Walter Ball, Montgomery City, Mo., of the marriage of their daughter, Miss Martha Lorraine Ball, and Prof. Washburne Denning Shipton, which took place Wednesday in Montgomery City. Prof. Shipton is an associate in the geology department of Washington University. He and Mrs. Shipton will be at home after June 21 at 5621 University drive.

John F. Krey and Evelyn Dunsmoor Are Married in Glendale, Cal.

Special to the Post-Dispatch.

LOS ANGELES, Cal., June 10.

THE garden of the home of Mr. and Mrs. Charles T. Toll in Kenneth road, Glendale, was the setting of the wedding yesterday afternoon of Miss Evelyn Dunsmoor, daughter of Mrs. Toll, and John Frederick Krey, son of Mr. and Mrs. Frederick Krey of St. Louis. The Rev. James Martin of Los Angeles officated in the presence of more than 150 guests.

The bridal party descended the terraces from the veranda, through an isle formed by tall posts topped with flowers and connected by ropes of silver to the altar arrayed in a bower of growing jasmine blooms and flanked by potted plants, palms and pastel shaded flowers.

The bride, given in marriage by Mr. Toll, was charming in gown of heavy white crepe with long train and a veil of tulle held in place by cap of rose pointed lace. She carried white orchids and lilies of the valley. Mrs. William D. Armistead, younger sister of the bride, was matron of honor, in a pink frock, with matching hat and sandals, and carried an immense shower of blue delphinium. The other attendants, Mrs. Ben Jeffries and Miss Patricia Janss, wore frocks alike of pale blue crepe, with delphinium blue organza ruffled sleeves and large picture hats of blue crepe with edges of tulle. They carried armsfull of pink blossoms. Robert G. Bell, St. Louis, served as best man, and William B. Armistead, William Candy, formerly of St. Louis, and Cylos W. Dunsmoor, brother of the bride, ushered. A reception followed the ceremony.

Mrs. Toll received her guests in gown of aquamarine crepe with matching hat and shoes.

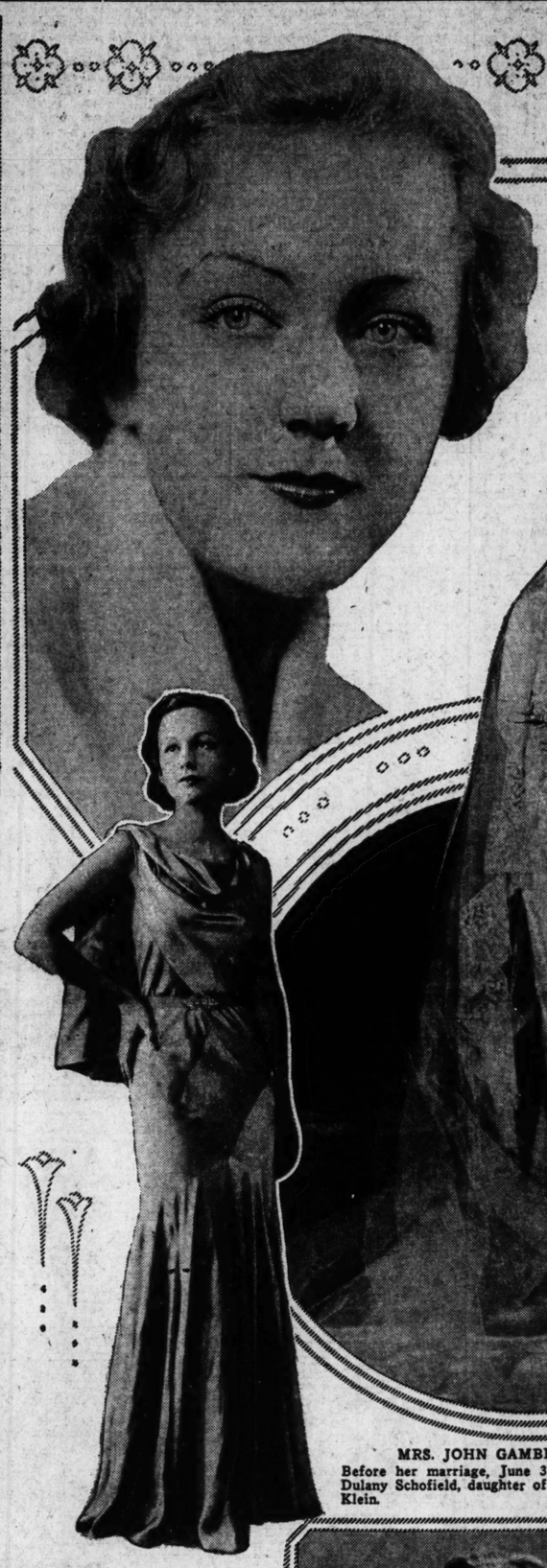
The bridal table, with covers for 12, was centered by the bride's cake, surrounded by garlands of white flowers and ferns. Supper for the other guests was served on the lawn.

Mr. and Mrs. Krey left at midnight aboard the Santa Rosa through the Panama Canal for New York, stopping on the way at Guatemala and at Havana. After a visit in New York they will proceed to Chicago and the World's Fair before going on to their future home in St. Louis.

Mr. Krey flew from St. Louis to Los Angeles, arriving here June 2 in time to participate at several of the many parties extended his bride before the wedding. His parents, Mr. and Mrs. Frederick Krey, with their daughters, Miss Marie Krey and Mrs. J. E. Stephens, and the latter's children, Jack and Claire Stephens, and Mrs. Edward Everts, aunt of the bridegroom, came West for the ceremony, arriving Tuesday.

The bride is a graduate of the

Continued on Page 5, Column 8.



MISS HARRIET SIBLEY,
daughter of Mrs. James A. Sibley of Kirkwood, who will be presented to society in the fall.
—Jules Pierlow.

MISS JUNE WIEGAND,
daughter of Mr. and Mrs. Porter Wiegand. She will sail, June 21, on the Manhattan for Europe, and will make her debut in the autumn.
—Jules Pierlow.



MRS. GEORGE W. JACOBY,
whose marriage took place Monday afternoon in Girard, Pa. She was Mrs. Susie May Lyon, daughter of Mr. and Mrs. Parker H. Woods.
—Ashen-Brenner.

MRS. JOHN GAMBLE BURTON.
Before her marriage, June 3, she was Miss Mary Dulany Schofield, daughter of Mrs. Homer Whittier Klein.
—Jules Pierlow.



MISS ETHEL BARRYMORE COLT,
daughter of Ethel Barrymore, the actress, who is spending the summer with Miss Josephine Salorgne Scullin.
—Ashen-Brenner.



MISS MARY CATHERINE PHILIPS,
daughter of Mr. and Mrs. Thomas Lewis Philips, whose marriage to Harry Fullerton Willhite will take place June 21.
—Jules Pierlow.

MISS NOEL KENNERLY (left) and MISS JAQUELIN CHAPMAN,
photographed in the costumes of Topsy and Eva, as they will appear in the Showboat production of Uncle Tom's Cabin, June 16 under the auspices of the Service Bureau, Inc.
—Jules Pierlow.

Amateur Topsy And Eva to be With Uncle Tom On Showboat

MISS NOEL KENNERLY and Miss Jacquelin Chapman, two socially prominent young women whose previous stage experience has been limited to amateur theatricals by the Junior League and other charitable organizations, will step before the footlights as colleagues of trained troupers in the Hollywood Showboat production of Uncle Tom's Cabin to be sponsored by the Service Bureau, Inc., June 16. Miss Kennerly, the daughter of Mr. and Mrs. Claude S. Kennerly, 28 Portland place, is cast as Topsy, and Miss Chapman, the daughter of Mr. and Mrs. Benjamin G. Chapman Jr., 58 Kingsbury place, will have the part of Eva.

Rehearsals will go forward on board the boat, which is now moored for the summer just north of the approach to the St. Charles bridge over the Missouri River, where a repertory of old melodramas will be played all summer. On opening night the boxes will be occupied by Miss Myrtle McGrew Lambert, Veiled Prophet queen, and part of her court.

An added attraction will be a restaurant, built on a large barge, loaned for the purpose, anchored near the showboat, and called "Barge Inn." A buffet supper will be served on board each evening preceding the showboat performances, which begin at 8:30, to the music of a Tyrolean band, and there will be dancing there afterwards.

On the night of June 16 Mrs. Pierre Loisel Papin will be the hostess of Barge Inn, and she will be assisted by a group of young matrons, all in Tyrolean costume.

Ample parking space has been provided on the bank of the river near by, and there will be experienced men in charge. The Service Bureau, as has been stated, is an organization of prominent women devoting their time and energies to personal service to debutantes, hostesses and in secretarial work.

Continued on Page 5, Column 8.

Ellen Peters Bride Of Rogers M. Lance

MISS ELLEN PETERS, daughter of Mr. and Mrs. John F. Peters, 86 Arundel place, became the bride yesterday afternoon of Rogers M. Lance, son of Mr. and Mrs. Sherman C. Lance, 8235 Buchanan avenue, Vinita Park. The date was chosen because it marked the twenty-fifth wedding anniversary of Mr. and Mrs. Peters.

The Rev. August Rasche of St. Peter's Evangelical Church performed the ceremony at 5:30 o'clock at the home of the bride's parents in the presence of the two families. There were no attendants. The bridal party stood before the living room mantel which was banked with Easter lilies and cybodium ferns, and was illuminated by white tapers. Spring flowers were used throughout the house.

The bride wore a peach-tinted lace afternoon gown, designed with a large lace bertha collar which covered the upper arms, and a long

Continued on Page 5, Column 5.

Ruth Bert White and A. C. Skiles Jr. Wed

BEFORE an altar of delicate pink Dorothy Perkins roses built in front of the mantel in the living room of her parents' home, Miss Ruth Bert White, daughter of Mr. and Mrs. Edward J. White, 8 Aberdeen place, was married yesterday to Alvin Venable Skiles Jr., San Diego, Cal. The ceremony was performed at 4 o'clock by the Rev. Dr. Robert Porter of the First Congregational Church, and was followed by a reception.

The bride was preceded to the altar by her sister, Mrs. Francis D. Burnett, who wore a sleeveless afternoon ensemble of powder blue crepe, with a short sleeved jacket to match. Her hat was a large white straw trimmed with powder blue ribbon, and she carried pink roses and delphinium. Sally Camp of Springfield, Mo., young cousin of the bride, dressed in pink organdie, carried the wedding ring

Continued on Page 5, Column 5.

SEASON'S END FOR WOMEN'S CLUBS

THE Scottish Rite Women's Club will meet Tuesday for luncheon. Mrs. William E. Kennedy, hostess, will be assisted by Mrs. J. F. Bannecker, Mrs. R. E. C. Lee, Mrs. V. F. Steinberg, Mrs. L. Zumstein, Mrs. H. W. Groves and Mrs. H. A. Jurgins. Mrs. E. F. Brown, chairman of the literary section, has charge of the program. Miss Esther Smith will sing a group of songs accompanied by O. Wade Fallert.

The following officers and chairmen of sections will be installed by Mrs. N. P. Zimmer: Mrs. Guy Randall, president; Mrs. C. L. Munson, vice-president; Mrs. W. L. Hulburd, secretary; Mrs. O. W. Vossmeyer, treasurer; and Mrs. A. J. O'Reilly, auditor. Chairman of sections are as follows: Mrs. Irene M. Smith, art; Mrs. H. W. Wiese, dramatic art; Mrs. M. G. Skinner, literary; Mrs. Oswald C. G. Rathert, music; Miss Emma Deibel, social, and Mrs. A. C. Nye, social Welfare.

The following officers of the music section have been elected: Mrs. O. C. G. Rathert, chairman; Mrs. V. R. Alexander, vice-chairman; Mrs. J. Langanback, secretary; Mrs. A. C. Lovelle, librarian; O. Wade Fallert, director.

The Longfellow School Mothers' Circle will meet Wednesday afternoon at 2 o'clock. The Child Study Group will meet at 1 o'clock. At this meeting the circle will celebrate its anniversary at a birthday party. There will be election of officers.

Alpha Delphian chapter will meet at 1:30 p. m. tomorrow at the home of Mrs. E. W. Broemelsiek, 28 Clermont lane. Election of officers will be held, with Mrs. O. R. Moody, retiring president, presiding.

The topic for the afternoon will be "The New Internationalism in Art" and will be conducted by Mrs. Mathilde Krall. She will be assisted by Mrs. E. H. Sager, Mrs. H. W. Schmale, Mrs. G. B. Lindsay, Mrs. H. T. Miller, Mrs. B. A. Thompson, Dr. Helen F. Gibson, Mrs. F. H. Barrington, Mrs. E. W. Broemmelsiek and Mrs. Evelyn Heerick.

The next monthly meeting of the Oak Hill Parent-Teacher Association will be held Thursday. The graduation exercises will take place Wednesday at 2:30 p. m.

The Bi-Centennial Delphian chapter held its election of officers Wednesday at 10 a. m. in the Church Federation Room of the Y. M. C. A. The following officers were elected: Mrs. E. A. Schubner, president; Mrs. Frederic Gerecke, vice president; Mrs. L. S. Verbarg, secretary; Mrs. C. E. Wightman, treasurer; Mrs. L. M. Wood, chairman of seminar board; Mrs. W. A. Blue, seminar board; Mrs. E. S. Bremerman, seminar board; Mrs. E. A. Webb, Delphian delegate at large.

The North Side Young Women's Democratic Club held its election and installation of officers Friday. The officers are: Miss Gertrude O'Neil, president; Miss Catherine Adler, vice president; Miss Mabel J. Werne, recording secretary; Miss Betty Mollencott, corresponding secretary; Miss Josephine McKinnon, treasurer; Miss Lillian Bremieh, sergeant-at-arms; Miss Florence Betz, Miss Marie Bence, Miss Mary Kahrhoff and Miss Agnes Cummins, entertainment committee; Mrs. Evelyn Garrene, floral committee; Miss Helen McDermott and Miss Irene Thomas, publicity committee.

Miriam Ladies' Benefit Society will hold an installation of officers and a luncheon Wednesday at 12:30 p. m. at the B'nai Amoona Auditorium, Academy and Vernon avenues. Rabbi A. E. Halpern will install the officers. Miss Virginia Bureham will give several readings and Mrs. Louise Gelber will sing. Mrs. Sol Serks will play the accompaniment.



—De Woskin Photo.

MRS. W. H. M. STOVER, 1115 Bellevue avenue, who has been elected president of the Daleth Delphian Chapter.

Miss Anna Boyd, principal of Roe School, gave the final address of the year before the Roe School Parent-Teacher Association Monday. Miss Boyd spoke on "Planning the Education of the Child." S. A. Reeves spoke briefly on "The Cub Pack."

Ransom Cheerful Club will meet at the home of Mrs. Edna Vollmer, 5006 Ruskin avenue, Wednesday. Luncheon will be served at noon.

The Meramec Parent-Teacher Association will meet in room 13 of the school at 1:30 p. m. Wednesday. Mrs. C. V. Meyer will preside. At the last meeting of the organization 11 persons were admitted to membership.

The June meeting of the Scruggs School Mothers' Circle was held Thursday. The circle entertained the Hodgen School Mothers' Circle at a white elephant party.

The St. Louis Public School Patrons' Alliance will meet at the Board of Education Building, 911 Locust street, tomorrow at 8 p. m. Frank J. McDevitt, director of streets and sewers, will speak.

The June meeting of the Schira Alumni Association was held Sunday afternoon at the studio of the Schira School of Music and Dramatic Art, 3109 South Grand boulevard.

Officers elected are: Mrs. T. L. Schwieder, president; Miss Berrien Williams, vice-president; Miss Marie Eschrich, secretary; Arthur Thoman, treasurer.

The business meeting was followed by a program and social hour, with Miss Viola Schira as hostess.

The annual luncheon in honor of this year's graduating class will be held at the Kings-Way Hotel June 24.

The Christian Brothers' College Mothers' Club will meet Tuesday at 2 p. m. in the school library, 6501 Clayton road. The newly elect-

Continued on Page 4, Col. 1.



Cool CRESTWOOD CHIFFONS for Summer

Always a favorite summer fabric . . . the new prints, pastels and stripes are really beautiful this season. For daytime, afternoon and evening wear. The chiffon dress we have sketched is priced at only,

$39.50

Other Summer Crestwood Chiffons $16.75 to $49.50

ROTHSCHILD GREENFIELD

Locust at Sixth

SCHOOL and COLLEGE LIFE

FINAL honors for the year have been awarded to the students of the John Burroughs School, Clayton and Price roads, by the faculty. They include the following citations: Edward Lebens was chosen First Citizen of the senior school, and Dorothy Fairbank received the same title for the junior school. The award is made on a basis of academic, physical and social responsibility. Lebens is a member of this year's graduating class and Miss Fairbank will be a sophomore next year.

Eugene Buder of the junior class was given the Harvard award for excellence in scholarship and all-around excellence by E. M. Grossman, former president of the Associated Harvard Clubs of America. Hugh Lewis won the Amherst speaking award in the junior school class and Marion Mendle a prize for excellence in speaking.

James Blackman, Patricia Egan and Miriam Wilson were elected to the "Review" Board, and William Chambers was elected editor of the "World."

The physical education awards fell to George Throop, John Lashly, Peggy Denyven, Louis Hoerr and Janet Sample.

The Vachel Lindsay memorial awards, newly endowed prizes, were given to Louise Krause of the junior class and Virginia Block of the Senior class.

Among the John Burrough's students to receive honors at other institutions are: Miss Anne Burnett, '29, daughter of Mr. and Mrs. Charles Burnett, graduated magna cum laude from Bryn Mawr College this June; Miss Jane Blackmer, '29, daughter of Mr. and Mrs. Lucian Guy Blackmer, was elected to Phi Beta Kappa, honorary scholarship sorority, and to Alpha Beta Pi, romance language society; Franklin Miller, '29, son of Mr. and Mrs. Franklin Miller, has been graduated with high honors from Swarthmore College, Swarthmore, Penn.

Miss Elizabeth Bristow, daughter of Mr. and Mrs. James W. Bristow, 7199 Washington boulevard, will be graduated from the Chevy Chase Junior College, Washington, D. C., at the commencement exercises tomorrow afternoon at 4 o'clock. The commencement address will be delivered by Charles Warren, formerly Assistant Attorney-General of the United States.

Miss Bristow was a member of the Glee Club which gave a concert at the school last night.

The forty-fifth commencement exercises of Hosmer Hall were held Thursday night in Second Presbyterian Church, Taylor avenue and Westminster place. The invocation was made by the Rev. William B. Lampe, D. D. The address, "The Cathedral of Life," was delivered by the Rev. Arnold Hilmar Lowe, D. D. Miss Grace Burnham, acting principal of Hosmer Hall, presided and announced the awards and prizes. With the exception of the special senior honor the awarding of prizes took place on Wednesday afternoon at the class-day exercises. The following young women were honored by excellence in the different fields: Essay prize, Miss Mary Gerber, daughter of Mr. and Mrs. Fred A. Gerber; prize for the greatest progress in French, Miss Dorothy Watson, daughter of Mr. and Mrs. J. W. Watson; German prize, Miss Nancy Gayler, daughter of Dr. and Mrs. W. C. Gayler; sewing prize, Miss Roberta Pershall, daughter of Mr. and Mrs. Charles W. Pershall, and Miss Anita Barnes, daughter of Mr. and Mrs. D. L. Barnes; spelling prize, Miss Jane Meyer, daughter of Mr. and Mrs. J. A. Meyer; the prize for the greatest improvement in penmanship, Miss Marjorie Thurman, daughter of Dr. and Mrs. Samuel Thurman; current events prize, Miss Elaine Cohen, daughter of Mr. and Mrs. B. H. Cohen; senior scholarship prize and Latin prize, Miss Mary Gerber; the Jane Hiemenz prize for proficiency in piano, Miss Mary Caroline Morrison; art prizes, general art, Miss Mary Jane Scott, daughter of Mr. and Mrs. Leonard Scott; sculpture, Miss Isabel Kieffer, daughter of Dr. and Mrs. V. B. Kieffer; tennis trophy and award to best all round athlete, Miss Betty Fleck, daughter of Mr. and Mrs. J. G. Fleck. The special senior honor, awarded to the girl who by student and faculty vote most nearly represents the ideals of the school, Miss Dorothy Edwards, daughter of Dr. and Mrs. J. D. Edwards. Mrs. Katherine Roberts, newly appointed principal of Hosmer Hall, arrived in St. Louis Wednesday night and was presented at the commencement exercises. Edward J. White, president of the Board of Trustees, awrded the diplomas.

Mrs. Katherine Roberts, the new principal of Hosmer Hall, arrived in St. Louis a day or two ago by airplane, from Juniata College in Huntingdon, Pa., where she has been dean of women, and a member of the English department. She was presented to the student body at commencement.

The Alumnae Association of Hosmer Hall held its reunion luncheon on Friday at the school, 6584 Wydown boulevard. Classes which made special plans for class reunions includes the following: 1893, 1898, 1903, 1908, 1913, 1918, 1923, 1928, 1933. Mrs. Katherine Roberts, newly-appointed principal of Hosmer Hall, was presented. Other features of the program were a play, "Snow White," given in German by Frances Soell, Miss Charlotte Fisher and Miss Arleen Niedt, under the direction of Miss Josephine Schnuch, and brief addresses by Mrs. William W. Butts, Miss Grace Burnham, acting prin-

Continued on Page 4, Col. 8.



—Dieckman Photo.

MISS DOROTHY EDWARDS, daughter of Dr. and Mrs. J. D. Edwards, 7229 Kingsbury boulevard, who was graduated from Hosmer Hall this June and, who, by the vote of the student body, was elected the school's ideal girl.

PARTIES and MEETINGS

Mrs. Charles B. Faris, national Democratic Committeewoman for Missouri, and women and men prominent in Democratic political clubs, spoke at the garden party which the Women's Auxiliary of the St. Louis County Jefferson Club gave yesterday afternoon from 2 to 5 o'clock at the home of Mrs. W. L. Hemingway, 7711 Maryland avenue. Mrs. Charles D. Wetmore, president of the club, presented the speakers. The students of the Morse School of Expression presented a play.

Miss C. Ruth Leppe, daughter of Charles Leppe, 3629 North Taylor avenue, has been elected secretary of the senior class at Asbury College for the coming year. Miss Leppe will spend the summer in St. Louis.

Several pre-wedding parties have been given for Miss Alys Maude Sebastian, daughter of Mr. and Mrs. Claude Sebastian of Edwardsville, Ill., whose marriage to Kent Wood of St. Louis will take place Saturday at 8 o'clock in the evening at the Church of the Ascension. Miss Sebastian's bridge club gave a shower Saturday, June 3, at the home of Miss Virginia Horn, 4012 Connecticut avenue, and Mrs. Charles Haller entertained her at a luncheon at the Statler Hotel Wednesday. On Friday Mrs. Lila Panier gave a tea and miscellaneous shower for the bride-elect and yesterday Mrs. Ellery Johnson, 3957 Fairview avenue, gave a luncheon.

The Alpha Chapter of Alpha Beta Gamma sorority held the final meeting of the year at the home of Miss May Hartnett. The following officers were elected: Miss Vera Kalal, president; Miss Mary Moore, vice-president; Miss Ruth New, secretary, and Miss Mary Hartnett, treasurer.

The Ladies' Auxiliary, B. P. O. Elks No. 9, will give a picnic tomorrow at the home of Mrs. Ella Comfort, 4270 South Broadway.

The St. Louis University High School, Backer Memorial, Mothers' Club will give its annual scholarship card party tomorrow afternoon at 2 o'clock in the school cafeteria.

Albert Bensinger, son of Mr. and Mrs. Samuel Bensinger, 4216 Lafayette avenue, will entertain his friends at a party at his home Sunday night, June 18, following his graduation from the School of Business and Public Administration at the University of Missouri.

Mr. and Mrs. Charles W. Casey will give an informal reception at their home from 2 until 5 o'clock this afternoon for their daughter, Miss Elaine E. Casey, who has just been graduated from the Ursuline Academy, and for their son, John Charles Casey, who just received his degree from St. Louis University.

The West End Republican Women's Club will sponsor a benefit bridge Wednesday afternoon at 2 p. m., at the Century Boat Club. A

Continued on Page 4, Col. 7.

GIRL SCOUTS

THE Girl Scouts of St. Louis and St. Louis County are planning a trip to the Century of Progress Exposition in Chicago, with Mrs. F. H. Skelly, Mrs. Carl Kuechler and Miss G. A. Clark as chaperones. They will leave St. Louis Monday, July 17, and return Saturday, July 22.

The schedule includes: A trip to Fort dearborn, luncheon at the fair grounds, a three-hour lake trip to view the lighting effects of the fair, trips to the Field Museum, Shedd Aquarium, Adler Planetarium, University of Chicago, Rockefeller Chapel, McKinlock Campus of Northwestern University, Jackson, Washington and Lincoln Parks.

The party is limited to 50 girls. Scouts desiring to make the trip must register by June 15 in order to insure proper reservations. Further details may be obtained from Mrs. Carl Kuechler, Hiland 2140, or Miss G. A. Clark, CAbany 1940.

SOCIAL AFFAIRS in the CHURCHES

YOUNG people from three presbyteries of Missouri, including the St. Louis Presbytery, will assemble Saturday, June 17, on the grounds of Lindenwood College for a week's conference sponsored by the Presbyterian National Board of Christian Education. Dr. E. U. Nesbit, pastor of the Lafayette Park Presbyterian Church, chairman of arrangements, has announced a faculty comprising the Rev. Earl C. Morgan of Decatur, Ill., of the Board of Christian Education for Illinois, dean of the conference; the Rev. Dr. William B. Lampe, West Presbyterian Church, vesper hour speaker; Mrs. John Herdliska, president of the Synodical Society of Missouri, "Missions;" Mrs. Georgia McAdams Clifford, instructor in story-telling in Washington University and president of the American Association of Story-Tellers, "Story-Telling;" the Rev. Dr. Ralph T. Case of Lindenwood College, Bible study; the Rev. Dr. Prentiss Case of Louisiana, Mo., classes in "Stewardship" and "The Romance of Your Church;" Miss Helen Munstedt of Virden, Ill., representative of the Board of Christian Education, "Methods," and Miss Ruth de Zouche, director of religious education in the First Presbyterian Church of Decatur, Ill., "Recreational Leadership."

There will be daily classes up to 12 o'clock noon, with dinner in Ayres Hall at 12:30 o'clock. The afternoon will be devoted to recreation in the college swimming pool, tennis courts, golf links and athletic field. After a 6 o'clock supper there will be vespers and an evening program. The conference will close Saturday, June 24.

Acting with Dr. Nesbit as the committee in charge are the Rev. Hugh J. May, representing the Iron Mountain Presbytery, and the Rev. Alonzo Pearson of the Hannibal Presbytery.

The Young People's Society of Pilgrim Congregational Church will give a garden party at the home of Mr. and Mrs. T. W. VanSchoiack, 56 Crestwood drive, Tuesday evening.

A cafeteria supper will be served at 6 o'clock. The proceeds will be devoted to summer camp scholarships and other projects of the society. The admission price of 50 cents will include supper and entertainment.

The Young Woman's Guild of Pilgrim Church held its annual picnic Thursday morning at the home of Mrs. Arthur F. Lauman, 9 Carrswold drive. Luncheon was served at 1 o'clock.

This will conclude the social activities for the Guild until fall. Mrs. Lauman is the leader of the Guild and Mrs. R. A. Nungesser, 1051 Francis place, is president.

The Baptist Young Women's Missionary Union will hold its quarterly meeting and banquet at the Jewell Baptist Church, 3221 Osceola street, at 6:45 o'clock Tuesday evening.

St. Luke's Methodist Church, 4996 Oleatha avenue, will have its chil-

Continued on Page 4, Col. 2.

College Sororities And Fraternities

Panhellenic

THE Kappa Alpha Theta alumnae chapter will entertain in honor of the senior members of the Washington University student chapter at a buffet supper Wednesday evening at the home of Mrs. Mark A. Neville, 513 East Jefferson avenue, Kirkwood. Mrs. Herbert Golterman will be the assisting hostess.

Mrs. Arthur W. Proetz will be hostess at a luncheon for the Pi Beta Phi alumnae chapter Tuesday afternoon at 1 o'clock at her summer home in St. Albans. Chapter officers will be installed.

The Alpha Delta Pi City Club has elected the following officers: president, Mrs. Richard Paddock; vice president, Mrs. Leo Holman; secretary, Miss Betty Martin; treasurer, Mrs. Lester Wagner; Adelphean reporter, Miss Lucille Wallace.

The Zeta Tau Alpha alumnae chapter will give a picnic supper and bridge party in honor of the seniors of Beta Chi chapter Tuesday evening at 6:45 o'clock at the home of Miss Ruth Knobles, 311 Fairlawn avenue, Webster Groves.

Mrs. Gilbert Fox, hostess for the Theta Xi fraternity at Washington University, entertained the graduating members of the student

Continued on Page 4, Col. 4.

PATRIOTIC SOCIETIES

MRS. CHARLES P. WILLIAMS, 6215 Washington boulevard, entertained at luncheon Wednesday in honor of members of the Daughters of the American Colonists who dedicated a tablet this afternoon on the site of Fort San Carlos at Fourth and Walnut streets. There the Indian battle of 1780 was fought and won by the inhabitants of the village of St. Louis.

Guests of honor at the luncheon were Mrs. Joseph S. Calfee, national vice-president; Daughters of the American Colonists; Mrs. Joseph M. Long, honorary state regent and chairman of the state committee for marking historic sites; Mrs. Edward Thurman Smith, state regent of Missouri; Mrs. Alexander M. Robertson of Minneapolis, state regent of Minnesota; Mrs. Charles Emmett Davidson of Greenville, state regent of Illinois; Mrs. Charles H. Hoyle, regent of the St. Louis chapter, and Mrs. William Stoeck-

Continued on Page 4, Col. 1.



FUR COATS

Repaired and Remodeled NOW at LOW Rates. Get Our Estimate.

FOR ONLY . . . $12.50

We will Clean, Glaze and Reline your FUR COAT with excellent quality lining. All work guaranteed.

COLD FUR STORAGE

LANDERS-PEARLMAN FUR CO.—Est. 16 Years 312 N. 8th St.—4th Fl. Un. Trust Bldg.

Mail Orders Handled

WEDDINGS and ENGAGEMENTS

MISS MARGARET MARY BURNS, daughter of Mr. and Mrs. John J. Burns, 3835 Flora place, and Dr. Joseph J. Kessler, son of Mr. and Mrs. John G. Kessler of Dubuque, Ia., will be married at 10 o'clock next Saturday morning at St. Margaret's Church, Thirty-ninth street and Flad avenue.

Miss Burns, a graduate of the Academy of the Sacred Heart, will be attended by Miss Elise Harvey as maid of honor and bridesmaids will include Miss Aimee Burns, a sister, Miss Dorothy Hogan and Mrs. Robert Emmett Concannon. Dr. Kessler will have one of his brothers, John J. Kessler, of Dubuque, as best man, with the groomsmen and ushers, comprising Paul J. Burns, brother of the prospective bride; Dr. C. W. Harris, Dr. Ventura Portuondo, Joseph M. Hohn and Robert Emmett Concannon. The ceremony will be performed by the Rev. William G. Kessler of Dubuque, another brother of the prospective bridegroom.

There will be a breakfast for the bridal party at the Burns home following the ceremony and a reception will be held in the afternoon. After a honeymoon, the pair will reside in St. Louis.

Miss Lillian Prior, daughter of Dr. and Mrs. O. H. Prior, 1448 Adelaide avenue, entertained with a bridge-luncheon at the Coronado Hotel for Miss Burns on May 27, and several affairs have been arranged by friends.

Miss Harvey will entertain with a dinner party complimentary to the prospective bride and bridegroom at the home of her parents, Mr. and Mrs. Chester L. Harvey, 52 East Drive, Lake Forest, today, and next Thursday afternoon Miss Hogan will give a bridge tea at the home of her parents, Mr. and Mrs. Edward F. Hogan, 4275 Cleveland avenue. Next Thursday evening, following the church rehearsal, Miss Aimee Burns will entertain the bridal party with a buffet supper at the Flora place address. Mrs. Concannon also is planning a party for Miss Burns.

Miss Pauline Dehn, daughter of Mr. and Mrs. Edward A. Dehn, 5600 Nottingham avenue, and Vincent Chester, 1104 Yale avenue, were married at 9 o'clock yesterday morning at St. Luke's Church, Bellevue and Dale avenue. The ceremony was performed by the Rev. Father O'Toole.

The bride was attended by her sister, Miss Beatrice Dehn, and the bridegroom had William Kelly as best man. A dinner and reception were held at the home of the bride's parents in the evening.

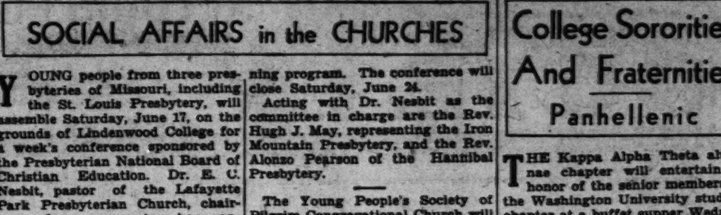
The marriage of Miss Sally Cohen, daugher of Mr. and Mrs. Samuel Cohen of New York, and Echeal T. Feinstein, son of Mr. and Mrs. David A. Feinstein, 5335 Ridge avenue, took place Wednesday night at the B'Nai El Temple with Rabbi Julian Miller officiating.

Mr. Feinstein was graduated from Hunter College in New York and Mr. Feinstein is a graduate of the Washington University school of law.

After a motor trip through the East, Mr. and Mrs. Feinstein will live in St. Louis.

The marriage of Miss Eleanor Ahlheimer, daughter of Mr. and Mrs. William Ahlheimer, 3816 St. Louis avenue, and Dr. Roy W. Beck, son of William Beck, 4904 Lansdowne avenue, will take place Thursday morning at 10 o'clock at

I. MILLER



invites you to attend their

JUNE PARTY SALE!



WHITE SHOES

right at the height of the season



REDUCED TO 8.65

Also a few DeLuxe models at 10.85 and Ingenues 6.55

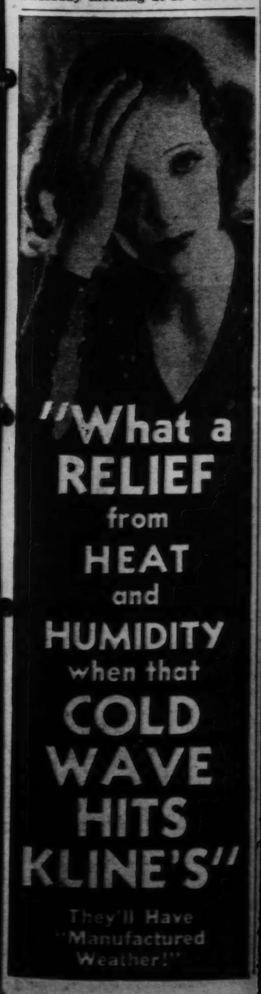
We bought our leathers when prices were lower—that's why we can afford to hold this really marvelous sale! Every pair of white shoes and hundreds of street shoes, too, are included! Yes! we're even holding a special on hosiery—49c, 69c, 89c, and 1.09! Honestly, we don't know when—if ever—we'll be able to offer you such values again—so early in the season—at such low prices!

How high are prices going? Nobody knows!

I. MILLER

823 Locust St.

I. MILLER Beautiful Shoes



"What a RELIEF from HEAT and HUMIDITY when that COLD WAVE HITS KLINE'S"

They'll Have "Manufactured Weather!"

PATRIOTIC SOCIETIES

MRS. CHARLES P. WILLIAMS, 6215 Washington boulevard, entertained at luncheon Wednesday in honor of members of the Daughters of the American Colonists who dedicated a tablet that afternoon on the site of Fort San Carlos at Fourth and Walnut streets. There the Indian battle of 1780 was fought and won by the inhabitants of the village of St. Louis.

Guests of honor at the luncheon were Mrs. Joseph S. Calfee, national vice-president, Daughters of the American Colonists; Mrs. Joseph M. Long, honorary state regent and chairman of the state committee for marking historic sites; Mrs. Edward Thurman Smith, state regent of Missouri; Mrs. Alexander M. Robertson of Minneapolis, state regent of Minnesota; Mrs. Charles Emmett Davidson of Greenville, state regent of Illinois; Mrs. Charles H. Hoyle, regent of the St. Louis chapter, and Mrs. William Stoeck-

Continued on Page 4, Col. 3.



FUR COATS

Repaired and Remodeled NOW at LOW Rates. Get Our Estimate.

FOR ONLY.... $12.50

We will Clean, Glaze and Reline your FUR COAT with excellent quality lining. All work guaranteed.

COLD FUR STORAGE

LANDERS-PEARLMAN FUR CO.—Est. 16 Years

312 N. 6th St.—4th Fl. Opp. Famous

Mail Orders Handled

attend their

Y SALE!

SHOES

ht of the season

0 8.65

xe

85

55

How high are prices going? Nobody knows!



"What a RELIEF from HEAT and HUMIDITY when that COLD WAVE HITS KLINE'S"

They'll Have "Manufactured Weather!"

WEDDINGS and ENGAGEMENTS

MISS MARGARET MARY BURNS, daughter of Mr. and Mrs. John J. Burns, 3835 Flora place, and Dr. Joseph J. Kessler, son of Mr. and Mrs. John G. Kessler of Dubuque, Ia., will be married at 10 o'clock next Saturday morning at St. Margaret's Church, Thirty-ninth street and Flad avenue.

Miss Burns, a graduate of the Academy of the Sacred Heart, will be attended by Miss Elise Harvey as maid of honor and bridesmaids will include Miss Aimee Burns, a sister, Miss Dorothy Hogan and Mrs. Robert Emmett Concannon. Dr. Kessler will have one of his brothers, John J. Kessler, of Dubuque, as best man, with the groomsmen and ushers, comprising Paul J. Burns, brother of the prospective bride, Dr. C. W. Harris, Dr. Ventura Portuondo, Joseph M. Hohn and Robert Emmett Concannon. The ceremony will be performed by the Rev. William G. Kessler of Dubuque, another brother of the prospective bridegroom.

There will be a breakfast for the bridal party at the Burns home following the ceremony and a reception will be held in the afternoon. After a honeymoon, the pair will reside in St. Louis.

Miss Lillian Prior, daughter of Dr. and Mrs. O. H. Prior, 1448 Adelaide avenue, entertained with a bridge-luncheon at the Coronado Hotel for Miss Burns on May 27, and several affairs have been arranged by friends.

Miss Harvey will entertain with a dinner party complimentary to the prospective bride and bridegroom at the home of her parents, Mr. and Mrs. Chester L. Harvey, 32 East Drive, Lake Forest, today, and next Thursday afternoon Miss Hogan will give a bridge tea at the home of her parents, Mr. and Mrs. Edward P. Hogan, 4275 Cleveland avenue. Next Thursday evening, following the church rehearsal, Miss Aimee Burns will entertain the bridal party with a buffet supper at the Flora place address. Mrs. Concannon also is planning a party for Miss Burns.

Miss Pauline Dehn, daughter of Mr. and Mrs. Edward A. Dehn, 5600 Nottingham avenue, and Vincent Chester, 1104 Yale avenue, were married at 9 o'clock yesterday morning at St. Luke's Church, Bellevue and Dale avenue. The ceremony was performed by the Rev. Father O'Toole.

The bride was attended by her sister, Miss Beatrice Dehn, and the bridegroom had William Kelly as best man. A dinner and reception were held at the home of the bride's parents in the evening.

The marriage of Miss Sally Cohen, daugher of Mr. and Mrs. Samuel Cohen of New York, and Echeal T. Feinstein, son of Mr. and Mrs. David A. Feinstein, 5335 Ridge avenue, took place Wednesday night at the B'Nai El Temple with Rabbi Julian Miller officiating.

Mr. Feinstein was graduated from Hunter College in New York and Mr. Feinstein is a graduate of the Washington University school of law.

After a motor trip through the East, Mr. and Mrs. Feinstein will live in St. Louis.

The marriage of Miss Eleanor Ahlheimer, daughter of Mr. and Mrs. William Ahlheimer, 3816 St. Louis avenue, and Dr. Roy W. Beck, son of William Beck, 4904 Lansdowne avenue, will take place Thursday morning at 10 o'clock at the home of the Rev. Dr. and Mrs. John MacIvor, 44 Kingsbury place. Dr. MacIvor will perform the ceremony.

Dr. Beck was graduated from the St. Louis University school of dentistry.

After a short wedding trip Dr. Beck and his wife will live at 5023 Pershing avenue.

Announcement has been made that the marriage of Miss Stelit A. Rubel of Corinth, Miss., and Julian Schwander of the Chase Hotel took place in Memphis, Tenn., Thursday. Mr. and Mrs. Schwander are now at the Edgewater Beach Hotel in Chicago, where they will remain a short time before going East. After their wedding trip they will live in St. Louis.

Miss Lillian Kreigel, daughter of Mr. and Mrs. E. F. Kreigel, 1338 Shawmut place, and James I. Toler, son of Mr. and Mrs. John L. Toler, 1289 Hamilton avenue, were married yesterday afternoon at 5 o'clock at the Grace Presbyterian Church. The Rev. Dr. Ralph W. Ward officiated.

The bride was attended by her sister, Miss Frances Kreigel, as maid of honor, and by Miss Lillian Beezer, bridesmaid. John D. Toler was his brother's best man, and Arthur Frohardt groomsman.

A reception followed at the home of the bride's parents, after which Mr. and Mrs. Toler departed for Chicago to attend the Century of Progress Exposition on their honeymoon. They will live on Burton place at the Brown road.

The marriage of Miss Katherine Elizabeth Moore, daughter of Mr. and Mrs. Arthur Moore of Webster Groves, and Charles Cole Hoke, son of Mr. and Mrs. Charles H. Hoke of 3812 Castleman avenue, took place yesterday afternoon at 4 o'clock in the Old Orchard Congregational Church of Webster Groves, with the Rev. George Drake officiating. A reception for the bridal party at the home of Mr. and Mrs. Moore followed the ceremony.

The bride had as maid of honor her sister, Miss Jane Ellen Moore. Howard Keath was best man. The ushers were Nelson Hoke, Charles Hoke III, Warren Lovell and Marion Bayer.

Mrs. Hoke is a graduate of Harris Teachers' College and has been teaching in St. Louis. She received her musical education at Strassberger Conservatory. Hoke is a graduate of Missouri University and during the World War spent 10 months in France and Belgium with the Thirtieth American Division, which was incorporated in the British Expeditionary Forces.

After July 1, Mr. and Mrs. Hoke will be at home at 7441 York drive, Clayton.

The wedding of Miss Ella Bondurant, daughter of Mr. and Mrs. A. G. Bondurant, Commerce, Mo., and G. A. Ellis, son of Mr. and Mrs. O. A. Ellis, 7530 Big Bend road, Webster Groves, will take place in the studio of the Morse School of Expression, Saturday afternoon, June 17, at 4 o'clock. Miss Estelle Bondurant and Miss Julia Bondurant, sisters of the bride, will be bridesmaids; Janet Fugate, young niece of the bridegroom, will be the flower girl, and Roy Bucklew and Charles R. Davis, groomsmen. Prior to the ceremony musical numbers will be given by Miss Ethel Leaver, voice; Miss Ina Ellis, piano, and Miss Mayme Vivion, violin. Miss Bondurant came to St. Louis in 1927 as a student of the Morse School and since her graduation there has been a member of the faculty.

Mr. and Mrs. Charles Weise of Calumet, Ill., are visiting Mrs. Wiese's aunt and uncle, Mr. and Mrs. William J. Kinney, 4514 Shenandoah avenue. Mrs. Weise, was until her marriage Thursday, June 1, Miss Theresa V. Bennett, 8147 Paxton avenue, Calumet, Ill.

The wedding, which took place at 4 o'clock in the afternoon at Our Lady of Peace Church, Calumet, Ill., with the Rev. Edward D. Holloway officiating, was followed by a reception at the Bennett home.

Mr. and Mrs. Weise will motor as far south as the Gulf after their visit in St. Louis and on their return to Calumet, Ill., will live at 6954 South Park avenue.

The marriage of Miss Bernadette Macke, daughter of Mr. and Mrs. B. Macke, 3455 Alberta street,

Continued on Page 6, Col. 7.



Do *Stay* a Blond!

Blond hair, medium or light, need not lose its lovely sheen. Sperber's "lightener" (not a dye) keeps it to its natural color.

Consultations Without Charge

SPERBER'S HAIR SHOP

302-15 Arcade Bldg.



MRS. JOHN BARNEY WARNER,
who, before her marriage, June 1, was Miss Mary Louise Rielley, daughter of Mr. and Mrs. Thomas Rielley, 6803 Kingsbury boulevard
—Schweis



MRS. ROGERS M. LANCE,
whose marriage took place yesterday She was Miss Ellen Peters, daughter of Mr and Mrs John F Peters, 86 Arundel place
—Dieckman

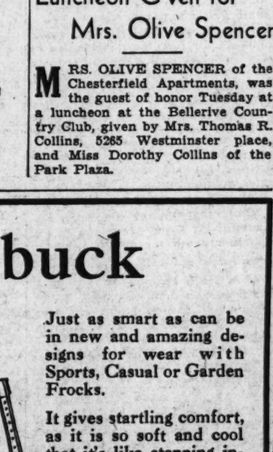


MRS. ROBERT E CONCANNON,
formerly Miss Margaret Eleanor Kiely, daughter of Mr. and Mrs. William John Kiely, 6201 Westminster place. Her marriage took place June 1
—Jules Pierlow



MISS BEATRICE CHESTNUTT
niece of Judge and Mrs Joseph Kane, 841 Audubon drive, who will leave June 18 for Estes Park, Colo., to spend the summer
—Kajiwara

MISS JANET LEAHY,
daughter of Mr and Mrs. David P Leahy, 4561 McPherson avenue, who will leave next month for New York to spend the summer She was graduated from Maryville College of the Sacred Heart this month
—Jules Pierlow

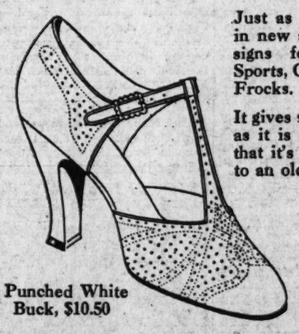


MRS. W DONALD DUBAIL,
who, before her marriage, June 3, was Miss Louise Maechling, daughter of Mr and Mrs. Gustave Maechling, 3318 Arlington avenue.
—Jules Pierlow

Luncheon Given for Mrs. Olive Spencer

MRS. OLIVE SPENCER of the Chesterfield Apartments, was the guest of honor Tuesday at a luncheon at the Bellerive Country Club, given by Mrs. Thomas R. Collins, 5265 Westminster place, and Miss Dorothy Collins of the Park Plaza.

white buck



Punched White Buck, $10.50

Just as smart as can be in new and amazing designs for wear with Sports, Casual or Garden Frocks.

It gives startling comfort, as it is so soft and cool that it's like stepping into an old shoe.

White Buck

Tennis Oxfords $4.45
Active Sport Styles $5.00
Moreval Spectators $6.75
Other Styles ..... $6.75 to $10.50

Super Sheer Silks $1.35

Ideal for Smart Summer Wear

3 Pairs $3.75

SWOPE SHOE CO.

OLIVE AT 10TH ST.

John F. Krey and Evelyn Dunsmoor Are Married in Glendale, Cal.

Continued From Page One.

Los Angeles High School and the University of Southern California. She is well known in St. Louis and spent several months there last winter as the guest of Mr. and Mrs. Edward Magnus, having gone there to attend the wedding of their daughter, Miss Lily Busch Magnus, and Arthur D. B. Preece.

Mr. Krey is an alumnus of St. Louis University and is active in polo and horse show circles in St. Louis, where he is a member of the Kildee Polo Club. He is associated in business with his father.

Among the many affairs given recently in honor of the bride were a luncheon at Beverly Wilshire by Mrs. Armistead and similar parties by Miss Madeline and Miss Marion Thomas and Miss Laurie Ann Lisk. On May 31, Mrs. Gordon Knight Smith gave a luncheon for her at the California Club and June 3 Mrs. Ben Jeffries gave a tea for her. That evening Mrs. Frederick Congdon Bryan gave a dinner. Miss Betty Edwards gave a dinner for Mr. Krey and his fiance at her home last Monday, and Tuesday William Candy entertained with a yachting party followed by a dinner at the home of Miss Patricia Janss, the guests motoring later to the Ambassador for dancing. Wednesday evening Mrs. Oscar A. Trippet gave a dinner for them—all motoring later to the Miramar for dancing. Thursday afternoon Miss Betty Cordingly entertained with tea and in the evening Mr. Krey and his fiance were honor guests at the dinner given by Mr. ad Mrs. Dodge Dunning at their home, taking the guests to the Ambassador afterwards for dancing.

Swimming Party Today

AMONG the parties arranged for this week-end will be a swimming party and barbecue supper to be given by Mr. and Mrs. John Gates Williams at their home in Log Cabin lane, this afternoon. Sixteen guests have been invited for swimming at 5:30 o'clock.

The Saturday night dinner dance at the St. Louis Country Club last night was attended by many members and guests.

Among the parties was one given by Mrs. J. Herndon Smith of the St. Louis Country Club grounds, who entertained for Miss Louise McCluney and Miss Anne Goddard, debutantes of last fall. Additional guests will include the following debutantes and their escorts: Miss Frances Conant, Miss Helen Brown, Miss Jacqueline Thompson, Miss Myrtle McGrew Lambert, Miss Jane Switzler, Miss Mary Boyle and Miss Miriam Francis.

Tom Thumb Wedding.

A Tom Thumb wedding, in which the participants range in age from 3 to 10 years, will be given Tuesday night in the auditorium of the Webster Groves High School. The bride will be Joan Dorseth, young daughter of Dr. and Mrs. Lee Dorsett, 156 Gray avenue, Webster Groves, and the bridegroom will be Jerry French, son of C. L. French, 104 South Rock Hill road, Webster Groves.

Be Discriminating in Your Choice of Summer Stationery

Formal or informal... just a hurried vacation scrawl or a detailed trip account ... let the news be carried on Jaccard stationery. You'll be delighted with our varied choice ... and our prices which take little toll from vacation budgets.

For more than 103 years authorities of fine stationery.

Jaccard's

Mermod, Jaccard & King
Ninth and Locust

FUR STORAGE

Phone CHestnut 6769

For rates on Storage, Cleaning, Repairing and Insurance

OUR BONDED MESSENGER WILL CALL

STORAGE SPECIAL Lane Bryant will store your Fur Coat and expertly clean the fur for $3*

*VALUATIONS UP TO $300

Lane Bryant

SIXTH and LOCUST

Be Cool and Chic in...

PURE DYE TRIPLE SHEER

DRESSES

$6.95

Gay new frocks, fashioned especially for Summer, 1933, and featuring perfect fit as always. Beautiful triple sheers so cool and smart for warm weather wear. A wide variety of light colors, pastel prints and many other charming frocks. In all the soft summer shades.

Sizes: 16+ to 26+ 35½ to 45½ 38 to 50

Slim, Cool Fashions in Larger Sizes

SECOND FLOOR



Lane Bryant

SIXTH and LOCUST

Club Season Nears Its End

Continued From Page 2.

ed president Mrs. J. H. Esphorst, will be in charge, assisted by Mrs. J. Falk, first vice-president; Mrs. J. B. Lehmkuhl, second vice-president; Mrs. William M. Martin, secretary, and Mrs. J. Logan, treasurer.

The club will sponsor a luncheon and card party, June 29, at the college with Mrs. A. P. Rothermich as hostess.

Philathea Delphia Chapter elected the following officers to serve during its third year: Mrs. W. W. Bishop, president; Mrs. A. Schindler, vice president; Mrs. F. Stoltz, secretary; Mrs. J. Lenney, treasurer; Mrs. C. T. Friton, delegate-at-large; members of the Seminar Board, Mrs. R. Juengel chairman; Mrs. E. L. Hoffmann and Miss I. Mayer. Mrs. H. W. Oldeg was appointed publicity chairman. The last meeting of the season will be held Friday at the Art Museum with a luncheon following at the home of Mrs. M. R. Fredeking in Webster Groves.

The Wade School Mothers' Club will meet Tuesday at 2 p. m. at a garden party to be given at the home of Mrs. E. L. Heger, 4 Heger court. There will be an election of officers.

The Beta Delphian chapter held the last meeting of the season, Tuesday, in Webster College.

The following officers were chosen: President, Mrs. Victor Appel; vice president, Mrs. J. M. Todd; secretary, Mrs. W. Thomas; treasurer, Mrs. T. W. Sneed; seminar board, Mrs. F. M. Plake, chairman Mrs. H. E. Kemp and Mrs. Roy R. Worrall.

Friday afternoon the club and their guests will have a play and tea at the home of Mrs. O. W. Brandhorst, 160 S. Gore avenue, Webster Groves.

The national president of the Auxiliaries of the United Spanish War Veterans, Mrs. Anna C. Jesmier of Los Angeles, Cal., will be in St. Louis Wednesday.

The Meta Chapter of the Delphian Society will meet at the country home of Mrs. George Newhoff at House Springs, Mo. Mrs. John Wright, newly elected president of the Delphian Council of St. Louis, will be a guest.

The topic for discussion will be, "Hellenizing the Ancient World." Those taking part in the discussion are: Mrs. W. Fraser, Mrs. C. C. Ellis, Mrs. George Newhoff, Mrs. Paul Kopp, Mrs. Percy Farmer, Mrs. E. P. Harvey and Mrs. Fred Anheuser Jr.

A special all-day meeting of the Daleth Delphian Society was held at the home of Mrs. F. G. Elliott, Osage Hills Country Club grounds, Friday, June 2. The last season of the sixth year course, "The Ring of the Nibelungs" was presented at the home of Mrs. Jos. E. Volmar the previous Friday.

The following officers were elected at the special meeting: President, Mrs. W. H. M. Stover; vice-president, Mrs. Joseph E. Volmar; recording secretary, Mrs. W. C. Davis; corresponding secretary, Mrs. W. T. Garth; treasurer, Mrs. Homer E. Bailey; advisory board, chairman, Mrs. Jasper Blackburn, Mrs. Harry Bischoff and Mrs. Clare Cox.

The seventh year's work will be a review of the first three years' course of Delphian study.

The Clara Barton Tent, Daughters of the Union Veterans of the Civil War, presented the kindergarten of the Kennard School with an American flag on June 5. The presentation was made by Mrs. M. Hermann and the gift was acknowledged by Mrs. Frank Kolbohn, vice-president of the Mothers' Circle. This was followed by an address by Mrs. Mary Strathman, president of the Daughters' organization.

Miss Beatrice Adams will discuss plans for the Advertising Federation of America convention at Grand Rapids before the Women's Advertising Club at the luncheon meeting at the Statler Hotel, tomorrow at 12:15 p. m. Her talk will be illustrated in chalk by Mrs. Florence Majors.

The Bi-Centennial Delphine Chapter will hold the last meeting of the season in the central building of the Y. W. C. A. Wednesday morning, at 10 o'clock. Mrs. L. Trees will be the leader. She will be assisted by Mrs. W. A. Blue, Mrs. E. A. Scheibuer, Mrs. A. G. Brown, Mrs. C. E. Wightman, Mrs. Olive Brohammer and Mrs. C. A. Hewes. Officers will be elected.

The Major William McKinley Circle No. 18, Ladies of the G. A. R., will present a flag to St. Paul's Sunday School, 1927 St. Louis avenue, this morning at 9:30 o'clock. The group will also celebrate Flag Day, Wednesday, with the presentation of a flag to the Luther School, Neosho and Brannon avenues.

The West End Woman's Republican Club will hold a meeting at the Century Boat Club, 5500 South Broadway, and will give a benefit card party Wednesday afternoon at 2 o'clock. A luncheon will be served at 12:30 p. m.

The Rubenstein Music Club will



—Ashen-Brenner Photo.

MRS. GEORGE R. THROOP, who will give a garden party tomorrow afternoon at her home, 6510 Ellenwood avenue, for the Mother's Club of Sigma Chi fraternity.

SOCIAL AFFAIRS in the CHURCHES

Continued From Page 2.

dren's day service this morning at 11 o'clock. At the evening service at 8 o'clock G. A. Englehardt will present a musical program consisting of a lecture on Franz Schubert and several of his songs.

The Epworth League players will present the play, "Two Days to Marry," at 8 o'clock Friday evening. There will be no admission charge.

Under the auspices of the Men's Club of St. Luke's Church, E. V. Selleck will deliver a lecture Monday evening, June 19. His subject will be "The Trial of Christ." Mr. Selleck will present this lecture from a legal standpoint. He will be assisted by the class orchestra of Centenary Methodist Church.

A series of "Unity" lectures by H. B. Jeffrey will be given this week under the auspices of the First Unity Society of St. Louis and the Unity School of Christianity of Kansas City. Mr. Jeffrey is a member of the Unity Training School staff, and will give the first lecture of the series this morning at 11 o'clock at the headquarters of the Unity Society, the Wednesday Club Auditorium, Westminster place and Taylor avenue. The other lectures will be given tomorrow evening at 8 o'clock at the Kingsway Hotel. He will also speak Tuesday afternoon and Tuesday evening in the last of the series, at the Kingsway.

Visitors to See Lindbergh Trophies.

The Lindbergh trophies, in the west wing of Jefferson Memorial, in Forest Park, will be on display every Wednesday evening from 5 to 8 o'clock, during the Municipal Opera season, for the benefit of visitors to the opera. This courtesy is extended through the Spirit of St. Louis Association and the Missouri Historical Society.

meet Thursday at 10:30 in the morning at the home of Mrs. D. Hedenkamp, Rott and Denny roads, Kirkwood. There will be a swimming party after the meeting.

The spring concert will be given Sunday, June 25, at 2:30 a. m., at the home of the president, Mrs. H. L. Ruppert, 50 Grantwood terrace, Affton, Mo.

The full-form ceremonial of the Ladies' Auxiliary of Alhambra Grotto will take place in the auditorium Friday at 8 p. m. The program will be presented by the officers and some members of the Ladies' Auxiliary.

The June meeting of the Pleasant Hour Club will be omitted as the hostess for June, Mrs. J. B. Nolen, is absent from St. Louis. The club gave a bridge party Wednesday at the home of Mrs. M. H. Campbell, 6115 Westminster place. The proceeds will go toward furnishing a room for crippled children at the Missouri Baptist Hospital.

The West Richmond Literary Club closed its activities for the season at an informal luncheon Wednesday afternoon at the home of Mrs. A. Glauser, 6732 Oakland avenue. Mrs. F. H. Littlefield installed the following officers: Mrs. Charles Colesworthy, president; Mrs. A. Glauser, vice-president; Mrs. R. Rash, secretary; Mrs. C. Freiberger, corresponding secretary, and Mrs. M. Glaze, treasurer. The retiring president, Mrs. L. L. Collins, was presented with a pin from the club.

PATRIOTIC SOCIETIES

Continued From Page 2.

er, regent of the Hannah Dustin Chapter of Webster Groves, Mo. Mrs. Williams was assisted in entertaining by her daughter, Miss Sally McFall Williams, Mrs. Elmer H. Grimm, Miss Helen Van Matre, Mrs. Edward Bokern and Mrs. Eugene H. Lund.

The Hannah Dustin Chapter, Daughters of the American Colonists, dedicated the marker of the Spanish land grant to Gregoire Sarpy, at the City Park of Webster Groves, Lockwood avenue and Big Bend road, Monday. Five direct descendants of Sarpy were guests of honor. They were Miss Eugenia and Miss Claire P. Berthoud, Miss Claire Peugnet, Mrs. Harry T. Menges and Mrs. Celeste Lamb, all of St. Louis. Others who were guests of honor included Mrs. Edwin C. Link, Mrs. H. M. Robertson, State regent of the D. A. C. of Minnesota; Mrs. Charles H. Hoyle, regent of St. Louis Chapter; Mrs. Howard Bailey, vice-president general of the Daughters of the American Revolution; Mrs. Frank C. Thompson, Mrs. Glenn F. May and Mrs. J. M. Long of the State board of the D. A. R., and Mrs. Edward Thurman Smith, State regent of the Daughters of American Colonists.

Frank C. Thompson of Webster Groves, a descendant of Hannah Dustin for whom the Webster Chapter was named, also took part in the ceremonies. Mrs. William Stoecker, regent of the chapter, made the acceptance address for the chapter and presented the marker to the City of Webster Groves.

The marker was accepted by Edwin F. Chapman for Webster Groves.

The annual D. A. C. day of sightseeing in St. Louis for eighth grade boys and girls throughout the State, was held last week. The boys and girls were sponsored by the Capt. John Hall Chapter of Mexico, Mo. They won the trip by excellence in essay writing on patriotic subjects. The boys and girls motored to this city with Mrs. James N. Livingston, an officer of the Mexico, Mo., chapter. Their hostesses while in St. Louis were Mrs. Joseph S. Calfee and Mrs. Charles H. Hoyle.

The delegates elected by the St. Louis Chapter to the state conference in October are Mrs. Robert S. Bettis, Mrs. Arthur P. Richardson, Mrs. Patrick H. Cullen, Mrs. D. E. Richards.

The alternates are Mrs. Elmer H. Grimm, Mrs. Edwin B. Sherzer, Mrs. William D. Gibbs, Mrs. Arthur M. Wilson, Mrs. George A. Pauly, Mrs Felix J. Thomure, Mrs. William J. Armistead, Mrs. Albert E. Happel, Mrs. Edward P. Bronson and Mrs. Frank L. Scott.

The Cornelia Greene Chapter, D. A. R., held its final meeting of the year at the home of the regent, Mrs. W. H. Davies, 7621 Westmoreland drive, Wednesday afternoon. Mrs. Howard Bailey, vice-president general from Missouri, was guest of honor.

The following delegates and alternates to the State conference were elected: Mrs. W. H. Davies, regent; Miss Essie Matlock, Mrs. Lawrence McDaniel, Mrs. H. R. Krietz, Mrs. Robert Wycoff, Mrs.

SORORITIES and FRATERNITIES

Continued From Page 2.

chapter at the fraternity house following the commencement exercises Tuesday. Mrs. Walter J. G. Neun, Mrs. W. F. Barth and Mrs. H. E. Trampe assisted in serving. The members who graduated are: Edward Barth, George A. Brechnitz, Ernest Havemann, John T. Lone, Frank A. Neun, Homer Stoner, Norbert M. Trampe and H. Lee Schnure.

The alumnae members of Gamma Phi Beta will have a supper meeting tomorrow evening at 6:30 o'clock at the home of Miss Harriet Schulz, 60 Marshall place, Webster Groves, in honor of the Washington University senior members. Miss Marguerite Van Booven, the chairman of arrangements, will be assisted by Miss Halen Williams, Miss Gladys Stamm, Mrs. Charles Wright, Miss Louise Berger and Miss Blanche Pollock. Plans will be announced for the Gamma Phi Beta boat ride on the Steamer J. S. to be given June 19. The sorority has reserved a Gamma Phi Beta table in the Stix, Baer & Fuller tea room for every Wednesday from 11:30 to 2 o'clock.

The alumnae chapter of Alpha Chi Omega sorority will give a luncheon at the Forest Park Hotel at 1 o'clock Saturday afternoon in honor of the senior members of the Washington University chapter. Mrs. O. W. Kriege is in charge of arrangements. There will be an installation service for alumnae officers.

The alumnae officers elected by Sigma Kappa sorority last week are: Mrs. Roland Bauer, president; Mrs. C. M. Bardwell, vice president; Mrs. R. M. Trent, secretary; Miss Esther Kelly, treasurer. Mrs. Bauer will represent the sorority on the St. Louis Panhellenic Alumnae Board.

Miss Frances Wolf, 8002 Davis place, will be hostess for the alumnae meeting at Alpha Xi Delta at 7:30 o'clock tomorrow evening. The members will attend an initiation service of the student chapter later in the evening at the home of Miss Margaret Lee Dassler, 336 Newport avenue, Webster Groves.

Mrs. E. Bryan Williams was re-elected president of the Alumnae Alliance of Delta Delta Delta at a meeting held last week. Officers who will serve with her are: Mrs. Derwood B. Dunbar, vice-president; Mrs. Walter Spear, recording secretary; Miss Helen Wood, corresponding secretary; Miss Ethel Ludwig, treasurer. The representatives to the St. Louis Panhellenic Alumnae Board are Mrs. Guy C. Philips and Mrs. M. H. Hayman.

The Pi Kappa Alpha Mothers' Circle will meet for luncheon at 12:30 p. m. Tuesday at the home of the president, Mrs. L. E. McCloud, 1744 Belmont avenue, East St. Louis.

Benefit Garden Party for Children's Camp

THE Women's Auxiliary of the Goodwill Industries of St. Louis will give its annual garden party for benefit of the summer camp of the organization Friday at 2 p. m. at the home of Mrs. C. A. Logeman, 8001 Florissant avenue.

Mrs. George A. Peters is president of the auxiliary. Members of the Summer Camp Committee are the following: Mrs. E. F. Dunker, chairman; Mrs. Herbert Goldsworthy, secretary and in charge of tickets for the party; Mrs. Albert F. Maull, treasurer; Mrs. E. J. Dorn, Mrs. M. S. Krimbell, Mrs. W. L. Lodge, Mrs. P. L. Major, Mrs. Ida Reinhardt, Mrs. Walter Roetke, Mrs. S. Delos Reynolds, Mrs. A. J. Enderle and Mrs. Justin C. Myers.

Children from the congested sections of St. Louis are taken to the summer camp for outing periods.

W. A. Hall, Mrs. B. H. St. John, Mrs. Joseph Jameson, Mrs. W. P. Wall, Mrs. Maude Younglove, Mrs. R. S. Price and Mrs. F. T. Henderson.

Mrs. Pauline Janes Burns gave a program of original poems and impersonations.

The Daughters of Founders and Patriots of America held their last meeting of the season Wednesday at the home of Mrs. George Chapline, 5143 Raymond avenue. The newly elected president, Mrs. E. P Walsh, presided. Mrs. Lon O. Hocker presented the chapter with a State flag.

JEFFERSON BARRACKS

Social Items From the Army Post

COL. AND MRS. WALTER KREUGER entertained informally at dinner last Sunday, Lieut. Oscar R. Johnston and his sister, Miss Ida; Lieut. and Mrs. Oswaldo de la Rosa, Lieut. and Mrs. E. L. Olsen, Lieut. and Mrs. George E. Steinmeyer, Lieut. Aubrey Smith and Miss Dorothy Kreuger.

Lieut. and Mrs. Walter Krueger Jr., arrived the early part of the week to be the guests of Col. and Mrs. Kreuger. Lieut. Krueger, who is in the Engineer Corps, is stationed at Memphis, Tenn.

A group from St. Louis, composed of Col. Albert T. Perkins, Col. Paul S. Bliss, Isaac Hedges, Joseph Mullen, Samuel W. Fordyce, William Hedges, Dr. W. C. Gibson and J. G. Taliaferro wre guest of the Civilian Conservation Corps for supper last Wednesday evening. After supper the party was escorted by Col. Krueger on an inspection tour of the camp.

A tea was given Friday by Mrs. Oscar R. Johnston Sr., and her daughter, Miss Ida, at their quarters. The guests included Mrs. Oral E. Clark, Mrs. Fred L. Shoenfeld, Mrs. Thomas L. Smith, Mrs. Paul R. King, Mrs. William H. Irvine, Mrs. Nels L. Soderholm, Mrs. John D. Eason, Mrs. John H. Judd, Mrs. Charles C. Higgins, Mrs. William H. Arnold, Mrs. John T. Westermeier, Mrs. Roy K. Kauffman, Mrs. Waldon B. Coffey, Mrs. Walter Krueger Jr., and Miss Dorothy Krueger.

Mrs. Guy W. Skinner and her son, Ted, drove to Chicago Wednesday for a few days visit with Capt. Skinner, who is there in connection with the Century of Progress Exposition.

Mrs. George E. Steinmeyer Sr. departed Tuesday after having spent several months with her son and daughter-in-law, Lieut. and Mrs. George E. Steinmeyer. Mrs. Steinmeyer went first to Atlanta, Ga., for a few days visit with her uncle, Mr. Joseph St. Amand. From there she will go on to her home in Charleston, S. C.

Lieut. and Mrs. Oswaldo de la Rosa and their small son, Pirlui, departed Wednesday by motor for New York. On June 16, they will sail on an Army transport for Porto Rico, where Lieut. de la Rosa will be on duty.

Mrs. E. L. Olsen and her baby son, Bobby, left Monday for Lincoln, Neb., for a visit with Mrs. Olsen's parents, Lieut. Olsen, who drove his family to Lincoln, returned Friday.

Chaplain and Mrs. Nathaniel A. Jones and their four children, Ruth, Helen, Barbara and Robert, left Thursday to drive to their new station at Fort Monroe, Va. Chaplain Jones has recently returned from the Philippine Islands, where he was on duty for several years.

Mrs. Waldon B. Coffey was hostess at a charming breakfast at her quarters last Monday morning. The affair was in honor of Mrs. Oswaldo de la Rosa. Other guests were Mrs. Robert C. Cotton, Mrs. Oral E. Clark, Mrs. Thomas R. McCarron, Mrs. Edwin T. Wheatley, Mrs. John T. Westermeier, Mrs. Roy K. Kauffman and Miss Dorothy Krueger. After breakfast the party played bridge.

Roderick and John, sons of Lieut. and Mrs. John D. Eason, and their nephew, Gerald Lucker, have arrived for the summer. The boys attended school at the Citadel, at Charleston, S. C.

Mrs. Milo C. Calhoun, who had been visiting Mrs. James A. Lewis, returned Tuesday to her home in Columbia, Mo. Capt. Calhoun is at Jefferson Barracks in connection with the Civilian Conservation Corps.

Mrs. James A. Lewis left Friday for Arcadia, Mo., where she will spend several days with Capt. Lewis, who is on duty there with the Civilian Conservation Corps.

Capt. and Mrs. William L. Brown, who have recently arrived from Fort Benning, Ga., have taken possession of the quarters formerly occupied by Capt. and Mrs. Robert L. Hostetler. Mrs. Brown's sister, Miss Betty Anne Burney of Seattle, Wash., is their house guest.

Mrs. Robert L. Hostetler and her son, Jack, have departed for Chicago to spend the remainder of the summer with Capt. Hostetler, who is on duty there with the Century of Progress Exposition.

Lieut. and Mrs. William H. Arnold entertained informally at dinner Tuesday evening for Mrs. Arnold's uncle, Gen. William H. Cocke of Claremont Manor, Claremont, Va.

Capt. and Mrs. Joseph St. Louis and their three children will take quarters at the post in the near future. Capt. St. Louis, formerly on duty with the Organized Reserve Corps in St. Louis, is now at Jefferson Barracks with the Civilian Conservation Corps.

Mrs. Roy K. Kauffman was hostess at two tables of bridge at her quarters Friday afternoon. The guests, who were invited for a late luncheon, included Mrs. Thomas R. McCarron, Mrs. Edwin T. Wheatley, Mrs. Claude D. Collins, Mrs. William H. Arnold, Mrs. John T. Westermeier, Mrs. Walter Krueger Jr. and Miss Dorothy Krueger and Mrs. Waldon B. Coffey.

The Tuesday afternoon bridge club met at the home of Mrs. Robert C. Cotton last week. The ladies playing were Mrs. William E. Hall, Mrs. August E. Schanze, Mrs. John T. Westermeier, Mrs. Roy K. Kauffman, Mrs. Waldon B. Coffey, Mrs. Lee Pollack and Miss Edwynne Joseph.

Veterans' Hospital Notes.

Elliot Reed, son of Dr. and Mrs. Oscar Reed, has gone to Rolla, Mo., where he will attend the Missouri School of Mines.

Mrs. Joseph Wheeler, her son, Joe, and her small daughter, Martha and Aileen, haxe departed for Rockfort, Ill., for a visit with Mrs. Wheeler's parents.

Miss Florence Dewar, Dr. and Mrs. Silas L. Filkins and their daughter, Miss Marjorie, departed the earlier part of the week for an extensive motor trip through the East.

Henry Taliaferro arrived from the Baptist College at Pineville, La., last Sunday for a visit with his father, James G. Taliaferro and Mrs. Taliaferro.

Mrs. W. C. Gibson has as her guest her mother, Mrs. Randall Thorne, of Washington, D. C., who arrived last Thursday. Mrs. Thorne has been in Oakland, Cal., visiting another daughter, Mrs. R. B. Callahan.

Dr. and Mrs. Dennis Singleton and their son, Edward, spent last Tuesday night as the guests of Dr. and Mrs. Clifton H. Smith. The Singletons were en route from their home in Kansas City to Evanston, Ill.

Theater Guild Party in Webster Groves

THE retiring board of the Webster Groves Theater Guild, composed of Harold C. Butler, Dr. Arthur M. Alden, Miss Betty Broeder, Dr. Cleon E. Colgate, Mrs. E. Lee Dorsett, Edwin L. Knetzger, Allan McMath, Oren Miller, Dr. Lawrence Thompson and Mrs. Thomas G. Woolsey, entertained the new members of the board Thursday evening at the home of Dr. and Mrs. Dorsett, 156 Gray avenue, Webster Groves.

Among tnose present were Dr. and Mrs. Alden, Mr. and Mrs. Harold H. Beecher, Miss Broeder, Mr. and Mrs. Butler, Dr. Colgate, Mrs. Hale Dickerson, Mr. and Mrs. Blandford Jennings, Mr. and Mrs. Knetzger, Mr. McMath, Mr. and Mrs. Miller, Mr. and Mrs. Henry Archibald Moores, Mr. and Mrs. George Schultz, Dr. and Mrs. Thompson, Mr. and Mrs. Henry R. Tucker, Miss Martha May Wood and Mrs. Woolsey.

Girl Wins Scholarship.

Grace Marie Mack, daughter of Mrs. James R. Mack, 3918 Juniata street, has been awarded a one-year scholarship to Loretto Academy, 3407 Lafayette avenue, given by St. Pius' School.

PARTIES and MEETINGS

Continued From Page 2.

short business meeting of the executive board will be held at 1:30 with Mrs. E. E. Rudolph, the president, presiding. Mrs. J. E. Allen is the chairman of arrangements.

The Fonbonne Mother's Club will sponsor a garden party Friday, June 16, at 2 o'clock at the home of Mrs. F. K. Anson, 321 Edgar road, Webster Groves. Cards will be played and refreshments will be served. Mrs. Anson, as general chairman, will be assisted by Mrs. Theodore Harder, Mrs. J. O. Holton, Mrs. George T. Higgins and Mrs. J. E. Riley.

The Women's Auxiliary to the St. Louis Medical Society held its annual luncheon and closing program Friday at the Medical Building. Members were luncheon guests of the outgoing president, Mrs. A. G. Wichman, and her board.

The commencement exercises of the Better Speech Institute will be held in the parlors of the Y. W. C. A. Wednesday, June 14, at 8 p. m. The eight young women who will be graduated are Miss Annie Laurie, Miss Ethel Scott, Miss Nellie Baumann, Miss Rose Dependbrock, Miss Kathryn Wallace, Miss Minnie Henrichs, Miss Mary Roemer, Mrs. Melba Mattingly.

Addresses will be given by Mrs. H. Lyle Campbell, director of the school, and Mrs Fred P. White, a member of the faculty. Mrs. Richard H. Duffum, general secretary of the Y. W. C. A., will present the diplomas. Miss Annie Laurie, president of the graduating class, will give a talk on, "Speech for Daily Living." After the exercises the faculty will hold a reception for members and guests of the school. Miss Gertrude Stirnman and Mrs. Eleanor Gardin will act as hostesses.

Mrs. Laura M. Seibert of the Seibert School of Expression, will present her pupils in a one-act fairy play and readings from "The Merchant of Venice" today at 3 o'clock in her studio, 3666 Cleveland avenue.

The St. Louis Lonely Club will meet Saturday night at 626 North Vandeventer avenue. A dancing school will be held from 7 to 8 p. m.

Mr. and Mrs. Frank Pollack, 5222 Enright avenue, gave a reception Wednesday night in honor of their daughter, Miss Ida Lee Pollack, who was graduated from Fontbonne College, Wednesday.

Mr. and Mrs. William Fries, 804 Geyer avenue, will celebrate their fiftieth wedding anniversary tomorrow with an informal party at their home, which they have occupied for 43 years. They were married

VACATION TRAVEL NOTES

MRS. LLOYD P. WELLS, 4458 Maryland avenue, with her young son and daughter, Lloyd and Harriet, will leave Tuesday for East Orange, N. J., to visit relatives for two weeks. June 24, they will sail on the Queen for Bermuda, where Mrs. Wells has taken a house for the summer.

The Lambert summer camp at Minocqua, Wis., was opened last week by Stafford Lambert of the Park Plaza, and his mother and sister, Mrs. Florence Parker Busch and Miss Marie Eleanor Busch. They will spend three weeks at the camp. It will be occupied this summer by Mrs. Busch's son-in-law and daughter, Mr. and Mrs. E. Sharp Ezzell, 48 Portland place, and the latter's two children.

Vincent L. Price Jr., son of Mr. and Mrs. Vincent L. Price, 6320 Forsythe boulevard, arrived from Yale University several days ago to visit his parents. He will return this week for the boat races between Yale and Harvard at New London, Conn., June 16, and for his graduation June 20.

Mr. and Mrs. Price and their son-in-law and daughter, Mr. and Mrs. Samuel T. Gay of Arcadia, Mo., will motor East for Mr. and Mrs. Price's son's graduation. Mr. and Mrs. Price will visit in New York several days. Mr. and Mrs. Gay will stop in Washington and will motor through Virginia. They will stop in Chicago for the World's Fair and while there will be guests of Mrs. Gay's brother and sister-in-law, Mr. and Mrs. Mortimer Price.

Mr. and Mrs. William K. Standard of Brentmoor have as their guests their granddaughter, Miss Elizabeth Brown of Dallas, Tex. She accompanied them to St. Louis on their return from the wedding of Miss Brown's sister, Miss Anne Brown, and William B. Felder Jr., of Dallas, which took place May 20.

Mr. and Mrs. Asa B. Wallace of Price road and their young daughter, Marion, have returned from Chicago, where they attended the World's Fair.

in St. Peter and St. Paul's Church in St. Louis. They have no children, but Mrs. Vincent H. Rapp has made her home with them since she was a small child. Mr. Fries is 74 years old, and his wife 67. He has been in the cigar manufacturing business for 53 years.

A silver tea will be given for the Mizrachi Ladies' Society Wednesday from 2 until 5 o'clock in the afternoon at the home of Mrs. Rubin Cohen, 825 Midland avenue.


New Realistic $5 Permanent
Requires no Set — A Mara beautiful and lasting wave. New Frigidine Wave, $1.50
Marie Moran Beauty Shop
301 Commercial Bldg., 214 N. 8th, Gar. 7881

SPECIALS EXTENDED
Due to Such an Enormous Demand We Are Extending This Greatest Value Ever Offered by a High-Class Permanent Wave Shop
THIS WEEK ONLY

This Ad Worth $1 on any permanent
Formerly Sold Up to $12
STEAM-OIL CROQUIGNOLE OR EUGENE OR FREDERICS OR TRU-OIL $2 WITH AD
COMBINATION PERMANENTS $3 Complete With Ad
Spiral top with croquignole ends.
BODEEN-OIL PUSH-UP $4 Complete With Ad
Does Not Require Finger Waving.
FREE Antiseptic Shampoo with finger wave..... 50c
Complete
Get your permanent now before the PRICES GO UP at St. Louis' largest and most up-to-date Beauty Salon, and get one of these guaranteed Waves with perfect ringlet ends at this special price. Different textures of hair require different methods. Let our experts advise you the correct method to give you a perfect wave.
PHONE CENTRAL 9978
Artiste Shoppe
4th Floor, Rooms 402 Equitable Bldg., 619 Locust St., Opp. Famous-Barr
With or Without Appointments—Open Evenings


Special To Sale
$4.50 Special Oil Wave,
2 for $4.51
PARAMOUNT BEAUTY SHOP
3198 S. Grand
At Wyoming PR 8887

NOW! Get a New Permanent! for BEAUTY ALL SUMMER

And the place to get it is RAYS! Everyone given individual attention and your wave will be most flattering! Come in now . . .
For the Beauty and Safety of Your Hair
Croquignole $3.95 Permanent — Does Not Require Finger Waving
Oil Wave For Dry and Difficult Hair
EUGENE $3 or Frederic's Vita-Tonic
Steam Special Wave $1.50
Vanity Permanent $1.95
RAY'S Special Permanent $2.50
Shampoo and Finger Wave, 50c
"Rays Rules the Waves"
RAYS BEAUTY SHOPS INC.
5964 Easton, EVergreen 4700
521 Locust, CEntral 1910
7227 S. Broadway, RI. 9422-RI. 9501

JO-JO Beauty Shoppe

Our Special Permanent Wave, complete —Limited Time Pushup Wave..... $1.50
$2.50
Eugene or Frederick, $3.50 (Genuine Sachet)
Croquignole Wave....$2.50
N. W. Cor. Grand & Gravois
PRospect 7817
Open Evenings—Free Parking

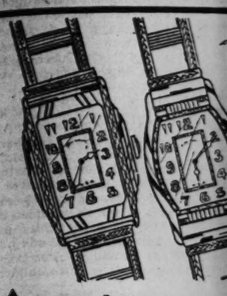
THE GREATEST VALUE EVER OFFERED

Croquignole
Eugene
Frederics
Nestle Lanoil
$2 Comp.
Different textures of hair require different methods. Let us advise you. 14 years of Beauty Service in St. Louis.
COMBINATION PERMANENTS $2.50 Complete
Spiral top with croquignole ends.
LaVEEN WAVE Contains no harmful chemicals..... $3.50 Com.
Antiseptic Shampoo and finger wave 35c
LA VERA Beauty Shop
OPEN EVENINGS. Room 302 Central Nat. Bank Bldg., 705 Olive—GA. 7044

GREATEST OFFER ON PERMANENT
CROQUIGNOLE Push Up WAVE $1.95 Complete

Natural-looking, easy to take care of yourself. This wave has pleased thousands. You will like it.
Shampoo and Finger Wave, 35c
We also give Eugene, Frederic or Realistic Waves.
GRANADA BEAUTY SHOPS
4539 Gravois 214 N. 6th St., Room 223
RIverside 0536 GArfield 6351
FREE! 50c Worth of Cosmetics on Any Permanent


You'll Always Be Cool and Unruffled in
String Lace
$10.75
Not only the lacy, open pattern but the kind of cotton or linen twine from which it is woven keeps these laces so cool. Natural, Navy, Brown, pastels.
Sizes for Misses and Women
(Land O'Cotton Shop—Fourth Floor)
SONNENFELD'S
610-618 WASHINGTON AVE.

STIX

American-ma
Watches--
For Men— Leather or Metal Bands $5.9
Take one of these attracti
Watches with you on your v
made with non-tarnishable
shape (plain or engraved),
with raised luminous numer
or leather band. The move
26-Pc. Comm
In Lady Hamilto
Deauville or Grosv

BATH
There Are So Many N
That We've Planned T

Printed B
Shower
$2
Delightful pond lily patte
green, and black-and-whit
ing—chemically treated
mildew proof. 6x6 ft.
Matching Draperies, 54
Bath Mats, to match, pr
Toilet Seat Lid Covers,

"Low-Boy" Bath Scales
In Green or Orchid, Now
$4.98
These efficient Scales will serve you long and accurately. Chromium dial, smart base, weigh up to 250 pounds.
For

VACATION TRAVEL NOTES

MRS. LLOYD P. WELLS, 4456 Maryland avenue, with her young son and daughter, Lloyd and Harriet, will leave Tuesday for East Orange, N. J., to visit relatives for two weeks. June 24, they will sail on the Queen for Bermuda, where Mrs. Wells has taken a house for the summer.

The Lambert summer camp at Minocqua, Wis., was opened last week by Stafford Lambert of the Park Plaza, and his mother and sister, Mrs. Florence Parker Busch and Miss Marie Eleanor Busch. They will spend three weeks at the camp. It will be occupied this summer by Mrs. Busch's son-in-law and daughter, Mr. and Mrs. E. Sharp Ezzell, 48 Portland place, and the latter's two children.

Vincent L. Price Jr., son of Mr. and Mrs. Vincent L. Price, 6320 Forsythe boulevard, arrived from Yale University several days ago to visit his parents. He will return this week for the boat races between Yale and Harvard at New London, Conn., June 16, and for his graduation June 20.

Mr. and Mrs. Price and their son-in-law and daughter, Mr. and Mrs. Samuel T. Gay of Arcadia, Mo., will motor East for Mr. and Mrs. Price's son's graduation. Mr. and Mrs. Price will visit in New York several days. Mr. and Mrs. Gay will stop in Washington and will motor through Virginia. They will stop in Chicago for the World's Fair and while there will be guests of Mrs. Gay's brother and sister-in-law, Mr. and Mrs. Mortimer Price.

Mr. and Mrs. William K. Standard of Brentmoor have as their guests their granddaughter, Miss Elizabeth Brown of Dallas, Tex. She accompanied them to St. Louis on their return from the wedding of Miss Brown's sister, Miss Anne Brown, and William B. Felder Jr. of Dallas, which took place May 20.

Mr. and Mrs. Asa B. Wallace of Price road and their young daughter, Marion, have returned from Chicago, where they attended the World's Fair.

in St. Peter and St. Paul's Church in St. Louis. They have no children, but Mrs. Vincent H. Rapp has made her home with them since she was a small child. Mr. Fries is 74 years old, and his wife 67. He has been in the cigar manufacturing business for 53 years.

A silver tea will be given for the Mizrachi Ladies' Society Wednesday from 2 until 5 o'clock in the afternoon at the home of Mrs. Rubin Cohen, 825 Midland avenue.

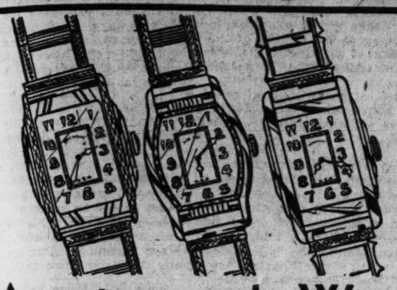

New Realistic Permanent $5
Requires no Set — A More beautiful and lasting wave. New Frigidine Wave, $4.50
Marie Moran Beauty Shop
301 Commercial Bldg., 214 N. 6th, GAr. 7661

EXTENDED
ous Demand We Are Extending by a High-Class Permanent Wave Shop
THIS WEEK ONLY
This Ad Worth $1 on any permanent
Formerly Sold Up to $12
STEAM-OIL CROQUIGNOLE OR EUGENE OR FREDERICS OR TRU-OIL
WITH AD $2 Complete
Get your permanent now before the PRICES GO UP at St. Louis' largest and most up-to-date Beauty Salon, and get one of these guaranteed Waves with perfect ringlet ends at this special price. Different textures of hair require different methods. Let our experts advise you the correct method to give you a perfect wave.
PHONE CENTRAL 9978
Artiste Shoppe
4th Floor, Room 402 Equitable Bldg., 613 Locust St., Opp. Famous-Barr

You'll Always Be Cool and Unruffled in
String Lace
$10.75
Not only the lacy, open pattern but the kind of cotton or linen twine from which it is woven keeps these laces so cool. Natural, Navy, Brown, pastels.
Sizes for Misses and Women
(Land O'Cotton Shop—Fourth Floor)
SONNENFELD'S
610-618 WASHINGTON AVE.

STIX, BAER & FULLER
GRAND-LEADER

Have a Room Completely Papered
—in smart, durable "Craftex"-effect Wall Paper—at this amazingly low price! Everything—paper, labor, at $8.95
(Sixth Floor.)



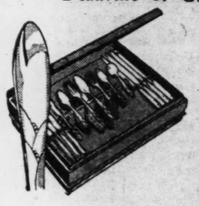
American-made Wrist Watches---7 Jewel

For Men—Leather or Metal Bands $5.98 *With Plain or Engraved Cases*

Take one of these attractive and reliable Wrist Watches with you on your vacation. They are all made with non-tarnishable cases, in rectangular shape (plain or engraved), and have silver dials with raised luminous numerals. Choice of metal or leather band. The movements are guaranteed.
(Jewelry—Street Floor.)

26-Pc. Community Set

In Lady Hamilton, Noblesse, Deauville or Grosvenor Patterns



$19.75
Regularly $28.75

A service for six; including 6 hollow-handle stainless steel dinner knives, 6 dinner forks, 6 teaspoons, 6 dessert spoons, 1 sugar shell and 1 butter knife.
(Silverware—Street Floor.)



Father's Day Is Next Sunday... Buy for Him in This
SALE OF NECKWEAR

Fine Crepe Foulards
Pure Gum Twills
Silk Failles
Smart Poplins
New Printed Effects
Large Figures
Small Figures
Polka Dots
Stripes and Checks
Popular Plain Colors

66¢

Here comes another of those Stix, Baer & Fuller Neckwear Scoops! . . . This time just when you're needing new Summer Ties for yourself and some to give "Dad" for Father's Day. Let nothing interfere with your attending this spectacular offering. It's one of the greatest we've booked in many a day . . .Every Tie made by a manufacturer you know well, every one resiliently constructed and most of them silk lined. Hurry, choose yours early!
(Men's Store and Thrift Ave.—Street Floor.)

For Telephone Shopping Service—Call CEntral 6500.

BATHROOMS

There Are So Many New Gadgets, So Many Interesting Accessories— That We've Planned This Special Exhibition to Show Them to You!



Printed Broadcloth Shower Curtains

$2.98

Delightful pond lily pattern, in blue, orchid, maize, green, and black-and-white. Fast to sun and washing—chemically treated to be water-repellant and mildew proof. 6x6 ft.

Matching Draperies, 54 inches long.....$1.89
Bath Mats, to match, priced.....$1.19
Toilet Seat Lid Covers, to match.....89c

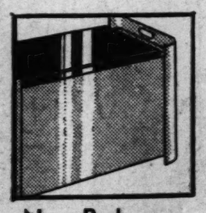


"Low-Boy" Bath Scales

In Green or Orchid, Now

$4.98

These efficient Scales will serve you long and accurately. Chromium dial, smart base, weigh up to 250 pounds.



New Bathroom Hamper Seat

All-Metal, With Rubber Silencers

$2.98

Use it as a hamper—as a convenient seat. Large size, all-metal; enamel-finished in green, ivory or white.
(Fifth Floor.)

Miss Florence Isles

A Prominent Stylist From New York

—will be here all week, to help you develop a distinctive decorative scheme for your bathroom. Chat with her informally—let her tell you all the ways and means of creating color effects of striking individuality, and let her suggest gadgets and accessories!
(Fifth Floor.)

New Shelton Bath Rugs

18x36-Inch Size..$2.69
24x36-Inch Size..$3.98

Shelton Rugs are made of high-pile fabric with sponge rubber backs. They're non-slipping, insulating and have remarkable resiliency. In 2 patterns and 5 pastel shades.
(Second Floor.)

Bathroom Ensemble

Mats, towels and cloths in matching two-tone reversible colors, will make smart bathroom accessories. In green, blue, gold, coral and lavender.

Bath Mats $1.59
Bath Towels 79c
Guest Towels 39c
Wash Cloths 15c
(Second Floor.)

TOILETRIES

Bath Crystals
St. Denis Bath Crystals in cellophane packages. 7 seven fragrances. Ea. 27c

Toilet Soap
Sari's fine Toilet Soap imported from France expressly for Stix, Baer & Fuller 10 Cks. 65c

Water Softener
Arline brand in lilac odeur . . . it perfumes as well as softens water. 5-lb. can 59c

Toilet Tissues
Regular 95c dozen Tiletex Tissues; silk finish; choice of colors, at..... 15 Rolls 79c
(Street Floor.)

For Telephone Shopping Service—Call CEntral 6500.

Festive "Formals" for Midsummer Nights



Just Made for You . .
It's as romantic as a Viennese waltz . . . the mousseline frock in bonbon pastels, with its ruffled jacket sleeves and skirt..... $16.75

Organza . . Sheer as a Dream
Two pastel tones alternate in the ruffled sleeves of the jacket...the dress is flower trimmed, and posed over a rustly taffeta slip..... $16.75

Ruffles . . and More Ruffles!
Three of them in a deep berths, high at the neck... and a grand "swish" of ruffles to finish off the slim skirt. Pastel organza..... $16.75

Misses' Sizes 14 to 20
(Third Floor.)

Beautiful Handmade Panties

Of Lovely Silk, Trimmed With Fine Hand-Run Laces



$2.98

These cool little Panties, made by Yolande, have just arrived to join our grand collection of smart Summer undies. They're beautifully fashioned of a good quality silk, and are adorned with hand-run laces. Every seam is triple sewn to prevent pulling. Choice of styles in white, coraline and tea rose. Sizes 15, 17, 19 and 21.
(Lingerie—Second Floor.)
Telephone Orders Filled—Call CEntral 6500.

Summer Chic . . .in Crepe Hats

—These Modernette Modes Are Headed for Success



$5

Two extremes of chic . . . the small flower-petal Turban, and the cartwheel-brimmed Hat . . . are sketched here. In between is an array of 1933 modes so wide it's sure to include YOUR special favorite! They have the fineness and the distinction typical of Modernette modes.
(Third Floor.)

Our New and Improved Master Dry Cleaning Service

—Utilizing the Exclusive "Clean-Tex" Process

You'll notice the difference when your clothes are cleaned by this method. It helps to make them moistureproof, it replaces the sizing and restores color and luster. Women's dresses, regardless of pleats or trimming, and women's plain coats, will be cleaned by this process for only, each..... 75c
(Cleaning and Dyeing Dept.—Street Floor.)
Call CEntral 6500, Station 253—We Call For and Deliver.

Amateur Topsy and Eva on Showboat

Continued From Page One.

It is sponsoring two other showboat performances during the season, and the proceeds from each will go to occupational therapy work.

Patronesses for the benefit performances will be Mrs. Theron E. Catlin, Mrs. William Julus Polk, Mrs. Howard O'Fallon, Mrs. George W. Simmons, Mrs. Samuel M. Kennard, Mrs. John O'Fallon, Mrs. Sidney Maestre, Mrs. Frederick J. Taussig, Mrs. Kenneth Bitting, Mrs. William H. Moulton, Mrs. Neill A. McMillan, Mrs. Woodson K. Woods Jr., Mrs. Charles E. Bascom, Mrs. Henry J. Kaltenbach, Mrs. Tom Murphy, Mrs. Nathaniel Randolph, Mrs. Richard Scruggs Kennard, Mrs. Harold W. Simpkins, Mrs. Talton T. Francis, Mrs. John S. Swift, Mrs. William E. Hoblitzelle, Mrs. Andrew W. Johnson, Mrs. Lynton T. Block, Mrs. Paul Bakewell Jr. and Mrs. M. Hayward Post Jr.

Those attending the opening performance, June 16, will include Maj. and Mrs. Albert Bond Lambert, Mr. and Mrs. Firmin Desloge, Mr. and Mrs. Edwin T. Stanard, Mr. and Mrs. Douglas Houser, Mr. and Mrs. George Scott, Mr. and Mrs. John H. Crago, Mr. and Mrs. Chapin Newhard, Mr. and Mrs. Frank M. Mayfield, Mr. and Mrs. Robert A. Holland, Mr. and Mrs. Charles McQueen Gee, Dr. and Mrs. Walter Fischel, Mr. and Mrs. Adalbert von Gontard, Mr. and Mrs. Alfred H. Murphy, Mr. and Mrs. Lansden McCandless, Mr. and Mrs. Lynn Gratiot, Mr. and Mrs. L. S. Dennig, Mr. and Mrs. Clarkson Carpenter, Mr. and Mrs. Meridith Jones, Mr. and Mrs. Mason Scudder, Mr. and Mrs. Russel Murphy, Birch O. Mahaffey, Mr. and Mrs. Ralph F. Bixby, Mr. and Mrs. Marion Weir, Thomas W. Bennett, Mr. and Mrs. Floyd Augustine, Mr. and Mrs. W. W. Candy Jr., Mr. and Mrs. Walter Crundan, Mr. and Mrs. Cupples Scudder, Mrs. Robert A. B. Walsh and Mr. and Mrs. Frank B. Coleman.

Ellen Peters Bride Of Rogers M. Lance

Continued From Page One.

flaring skirt. She wore apple green slippers. Her flowers were Joanna Hill roses and blue dephinium arranged in an arm bouquet.

Following the ceremony a dinner for 18 was given by Mr. and Mrs. Peters at the Norwood Country Club. The wedding cake adorned the center of the table, which was decorated with clusters of white roses and lilies of the valley.

Mr. and Mrs. Lance will return to the Peters home after their honeymoon, and will take an apartment in the fall.

Ruth Bert White and A. C. Skiles Jr. Wed

Continued From Page One.

on a pillow of white satin and flowers. Francis D. Burnett was best man.

The bride was gowned in white chiffon, designed on long graceful lines, with circular chiffon ruffles attached from the sides of the high round neckline, and descending in a deep V to the waist in back. More of the ruffles fell over the upper arm in lieu of sleeves. The tulle bridal veil was arranged from orange blossoms, and continued into a short train. She carried gardenias and lilies of the valley.

The reception table was adorned in Ophelia roses and baby's breath and in the sun room there were clusters of rose tinted peonies. Mrs. White received her guests in a black and white printed chiffon gown trimmed with Chantilly lace and a corsage of orchids.

Mr. and Mrs. Skiles will live in San Diego after a honeymoon. His parents, Mr. and Mrs. Alvin Venable Skiles of La Jolla, Cal., were in St. Louis for the wedding, as were Mrs. White's sister, Mrs. Alice Peake and Dr. and Mrs. Francis B. Camp, Springfield; Mr. and Mrs. Henry S. Buescher of Columbia, Mo., and their daughters, Miss Mimi and Miss Josephine, and Mr. and Mrs. Ingram D. Hook, Kansas City.

PERMANENT WAVES

Alluring Ringlets
The Standard Wave $5.00
Given by Skilled Licensed Operators
It is your opinion rather than the method that determines your wave. We have with us only the best permanent wave operators we can find.
This Is Not a School

Long Lasting Curls
35c SHAMPOO AND FINGER WAVE 35c
½ PRICE
Mon., Tues. Only
For two days only the best wave we have at just one-half the regular listed price. Quality is in no way impaired. Take Advantage of This Offer!
Hollywood "Push-up" Wave $1.95
Famous Paris "Fit" Wave $3.50
Absolute Marie "Push-up" Wave $5.00
NEW YORK PERMANENT WAVE SHOP
8th Floor, Railroad Bldg., 311 N. 7th St. CAnfield 5443
Open Every Evening

SOCIETY IN WEBSTER GROVES

MISS VIRGINIA, Miss Alice and Miss Rosalie Fusz, daughters of Mr. and Mrs. Firmin D. Fusz, 44 Orchard avenue, left Wednesday evening for New York, accompanied by Fraulein Rachel Catinnelli of the Maryville Convent, from where they will sail on the Athenis for a summer in Europe.

Saturday evening, June 3, Miss Virginia Fusz and Miss Mary Margaret Kelly entertained at a dinner party at the Statler Hotel complimenting Miss Mary Josephine Padberg also a member of the graduating class at Maryville.

Mrs. Charles A. Houts, 444 Algonquin place, left last week for Bronxville, N. Y., where she will visit her son-in-law and daughter, Mr. and Mrs. George Walton. Mrs. Houts will also stop in Richmond, Ind., for a visit with her mother, Mrs. H. C. Wright before returning to St. Louis.

Mrs. Milton J. Moore, 218 Oakwood avenue, with her daughters, Mrs. Clara Allen, Miss Stella Heavin and grandson, Pierce Allen, who graduated last week from Western Military Academy at Alton, and son-in-law and daughter, Mr. and Mrs. Earle Radcliffe, motored to Bagnell Dam to spend the week-end.

Mr. and Mrs. Leigh C. Turner, 321 South Elm avenue, left Friday for the East, where they will attend the graduation at Dartmouth College of their son, Robert Turner.

Mrs. Dayton G. Vogt, 522 Oakwood avenue, with her daughter, Janet and son, Carl, and her mother, Mrs. Cora N. Howard, will leave later in the month for Portland, Maine, where they will spend the summer in their cottage near Casco Bay.

Mr. Vogt will join them in the East later in August.

Mr. and Mrs. Sherman H. Kleinschmidt, 430 Oakwood avenue, with their daughter, Miss Helen, will go to Bay View, Mich., June 20, to occupy their summer cottage for three months. Mrs. Kleinschmidt will make the trip by train. Mr. Kleinschmidt and Miss Helen, who is returning today from a visit in Chicago, will motor North.

Mrs. Gilbert Bothum and her young daughter, Judy, have returned to Chicago after a visit of several weeks with Mr. and Mrs. E. H. Healey, 18 Elm place, and Mr. and Mrs. W. C. Healey, 519 Cornelia avenue. She was accompanied home by her sister, Miss Judith Healey, who recently returned to Webster Groves to make her home with Miss Adele and Miss Janet Stine, 44 South Gore avenue.

Mr. and Mrs. Dudley Kincade, 474 Woodlawn avenue, accompanied by Miss Roberta Dryars will return this week from Chicago where they spent a short time after attending the National Open Golf Tournament at Glenview.

Mrs. H. M. Robertson, 642 Yeddo avenue, left Friday afternoon for Bath, Me., where she will spend three months with relatives.

Mrs. O. R. Burkart, 348 South Maple avenue, entertained Wednesday afternoon at an informal luncheon.

Mrs. Herman Gross, 676 West Lockwood avenue, with her daughter, Nancy, and two sons, Eugene and Billy, left Thursday afternoon for Eldora, Col., where they will spend three months at their mountain home.

Mrs. Charles R. Manter, 151 Helfenstein place, and her daughter, Mrs. Robert E. Woods, 157 Helfenstein place, were joint hostesses Wednesday afternoon at a mother and daughter party. Luncheon was followed by bridge. The guest of honor was Mrs. J. M. Fairfield of Carthage, Mo., who is visiting her son and daughter-in-law, Mr. and Mrs. Rodney Fairfield, 24 Algonquinwood.

Roy Flesh Jr., and his brother William, will leave next week for Colorado to spend their summer vacation. William will go to the Y. M. C. A. camp at Denver, and Roy Jr., will go to Eldora.

Mrs. Theo Stockhoff, 360 South Gore avenue, and her daughter, Mrs. Clarence A. Reichardt, accompanied by Mrs. S. F. Joyce, 435 South Elm avenue, are spending the week-end at Champaign, Ill. They will return home tomorrow and will bring with them Miss Dorothy Reichardt, who has been attending the University of Illinois.

Miss Mary Rasmussem, 110 Selma avenue, is leaving in a short time for Seattle, where she will visit Mr. and Mrs. Ora D. Bruenemer, before going on to Fresno for a visit with relatives. She will spend the greater part of the four months she will be away at San Francisco.

Charles H. Mills, 146 South Gore avenue, will leave in a short time for New York, where he will sail for Budapest to attend the Boy Scout International Convention. Mrs. Mills and the children will go to Grand Rapids, Mich., and the northern resorts for the summer months.

Mr. and Mrs. W. F. Schregardus, 663 West Lockwood avenue, will leave tomorrow for a motor trip to New York. They will be accompanied by their daughter, Dorothy, and son, Billy. They will meet their daughters, Olive and Helen, who are arriving June 19 after a year spent in travel and study. Their daughters attended Grenoble University and the Alliance Francaise in France. Both are graduates of Washington University.

The Webster Groves Baptist Sunday School will sponsor an ice cream festival Tuesday evening at the Community Hall, Oakwood and Summit avenues. The proceeds of the party will go to the Missouri Baptist Orphans' Home at Pattonville.

The following members of the church will assist in serving: Mrs. Harold L. Reader, Mrs. W. S. Cook, Mrs. W. H. Vesper, Mrs. A. H. Ellers, Mrs. S. E. Ewing, Mrs. E. W. Brown, Mrs. Sam Smart and Mrs. Richard Rolf.

Mr. and Mrs. Charles E. King, 17 North Maple avenue, left last week for a motor trip through the East. They will be joined at Middletown, Conn., by their son, Edward, who has been attending Wesleyan College.

Mr. and Mrs. Kenneth McMath, 502 Bompart avenue, left Friday for New York, where they expect to reside.

Celebrates 25th Year as Priest.

The Rev. Thomas D. Kennedy, pastor of St. Philip Neri Church, celebrated the twenty-fifth anniversary of his ordination today at solemn high mass at 11 a. m. A reception for the pastor will be held in the parish auditorium tonight. Father Kennedy was senior chaplain for the Thirty-third Division during the World War.

ADVERTISEMENT

Keep Your Skin Young and Pretty

To help restore youthful beauty to your skin or protect its unspoiled freshness with pure Mercolized Wax. It absorbs the outer skin, improving such blemishes as pimples, blackheads, freckles, dry or roughened skin. The under skin then appears in its renewed youth. Mercolized Wax brings out your hidden beauty. To reduce wrinkles and other age signs use one ounce Powdered Saxolite dissolved in one-half pint witch hazel. At drug stores.

MARY T. BENDER
359 N. Boyle at Maryland
Now Offers the New
VELZOR PERMANENT
Combination Spiral and Croquignole
Shampoo 15c Finger Wave 15c $5 Complete
Phone FRanklin 8880
LARGEST SANITARY BEAUTY SHOP IN ST LOUIS

AMBASSADOR Beauty Shop
411 N. 7th St., 5th Floor. GA. 6179
Permanent Wave Complete $1
Marcel Per . $3
Finger Wave and Shampoo . . 50c
$6 Permanent Wave, $2.50
$10 Oil Wave . . . $5

SPECIAL OIL PERMANENT $2
This Ad Worth $1 on any permanent
LA SALLE OIL WAVE $4
FORMERLY SOLD UP TO $12
We are the recognized leaders in the art of Permanent Waving. We suggest what Permanent is most suitable to your particular type.
With This AD.
EXPERIENCED OPERATORS OPEN EVENINGS
Our vast experience and unlimited facilities in Permanent Waving are at your disposal
TALBOT'S BEAUTY SHOP
1219 N. TAYLOR Taylor and Page ROsedale 8898

This Ad Worth $1 ON ANY PERMANENT Eugene or Frederic Wave $2 Com. With Ad.
La Mar or Leon Oil Wave $2.50 With Ad
Shelton Oil Push-Up Wave . . $4 Com. With Ad
Cinderella Oil Wave . . . . . $3 Com. With Ad
Machineless Waves for bleached hair $3 Com. With Ad
SHAMPOO, FINGER WAVE 35c OIL SHAMPOO AND SET 50c
JUNIOR BEAUTY SHOPPE
Open Evenings till 8 p.m. 5266 Delmar ROsedale 9348

THIS AD WORTH ON ANY $3.00 WAVE $1
This Week at Delmar Shop Only.
EUGENE-FREDERIC GABRIELEEN MODERN OIL PUSH-UP WAVE $3
Special, Mon., Tues., Wed. Permanent Wave . . . . 50c Shampoo and Finger Wave, 50c Extra
Expert Operators Open Evenings
CHARLTON BEAUTY SHOPS
3162 S. Grand, PR. 9151 7276 Manchester, HI. 9557 5876 Delmar, CAb. 9076 5891 Easton, EV. 9974



MISS ELSIE CLANAHAN of Oak Knoll, who has been chosen as president of the Wednesday Club for the year.

Kirkwood

MRS. IDA L. BRUNNER, 336 West Madison avenue, accompanied by her two daughters, Miss Frances and Miss Laura, left Thursday morning for Bay View, Mich., to occupy their summer cottage for three months.

Miss Clara Turner, daughter of Mr. and Mrs. Otis E. Turner, 329 Way avenue, has gone to Wautoma, Wis., to visit relatives. She will also spend a few weeks at Crystal Lake before returning home.

Mr. and Mrs. Wilbert R. Williams, 511 Clemens avenue, arrived home Tuesday from a motor trip through the Ozarks.

Mr. and Mrs. Clint K. Murphy, 24 Austin place, were host and hostess Thursday evening at a reception in honor of their daughter, Miss Justine, a graduate at St. Elizabeth's Academy in St. Louis. The golden anniversary of the school was celebrated this year, and in observance of this the decorations were of gold and silver. Mrs. Murphy was a member of the graduating class of St. Elizabeth's silver anniversary 25 years ago, several of the members of this class were also guests, the other guests included the 50 graduates of the 1933 class and their escorts.

Mrs. Lillie G. Clayton, 425 North Kirkwood road, has returned home from a visit with her son-in-law and daughter, Mr. and Mrs. Ernest Breaker of Dallas, Tex.

Her mother, Mrs. Sarah Sale, who was with her granddaughter, Mrs. William Stiecker of Webster Groves during her stay in Texas, is now back in Kirkwood.

Mrs. R. R. Riney, 118 West Bodley avenue, has returned from a visit of several days with relatives in Hannibal, Mo. She was accompanied home by her mother, Mrs. F. T. O'Dell.

Mrs. John E. Meyer, 314 Altus place, entertained her bridge luncheon club Tuesday afternoon.

The Rev. Dr. C. Oscar Johnson, pastor of the Third Baptist Church of St. Louis, wils conduct services this afternoon at 3 o'clock at the Old Folks Home of St. Louis County, 711 South Kirkwood road. Dr. Johnson will have with him three soloists and an organist to assist in the service.

Mrs. Grady Reddick of Dallas, Tex., left last week for the South after a visit of several weeks with her parents, Mr. and Mrs. Albert J. Shands, 460 North Harrison avenue.

Mr. and Mrs. L. G. Teel of Clayton will occupy the home of Mr. and Mrs. Henry C. Walker, 316 North Taylor avenue, for three months.

Mr. and Mrs. Walker and their daughter, Miss Isabel, will leave by motor next week for Cambridge, Mass., where they will visit their son and daughter-in-law, Mr. and Mrs. Joseph Walker. They will motor through the New England States before returning home in September.

Miss Elizabeth Orrick, 418 North Taylor avenue, is spending three weeks at New Berlin, Ill., with her niece, Mrs. James B. Hitt and family.

Mr. and Mrs. Walter L. Clarke, 211 South Woodlawn avenue, are now in their new home, "The Lilacs," 237 West Washington avenue, recently purchased from Mr. and Mrs. William H. Garesche. Mr. and Mrs. Garesche and family have taken an apartment in St. Louis.

Mrs. A. E. Whittaker, 405 East Adams avenue, left last week by motor for the East where she will spend the summer. She accompanied Mrs. Stephen A. Douglas, who will spend two months near Lexington, Va., and Huston Compton, who has gone on to New York for a short visit with his brother and sister-in-law, Mr. and Mrs. Richard Compton.

Mrs. R. C. Wendel, 617 Fair Oaks avenue, arrived home last week from a motor trip to New York.

Miss Henrietta and Miss Mary Lou Williams of Excelsior Springs, have gone to Louisville, Ky., for a visit with relatives, after a two-weeks' visit in Kirkwood with their grandparents, Mr. and Mrs. Orville W. Clark of Rott road.

East St. Louis

Mrs. Cletus C. Canavan, 1668 North Park drive, entertained at dinner and bridge at her home Wednesday evening, complimenting Mrs. Frank Homer Bell of Morristown, N. J., who is the guest of her parents, Mr. and Mrs. F. W. McQuillkin, 4018 Lincoln avenue. The guests were: Miss Theadell Rigden, Miss Estilla Schanot, Miss Ruth Williamson, Miss Catherine Springer, Miss Margaret Shreve, Mrs. James C. Leigh and Mrs. Eugene Lowry. Miss Ruth Williamson will entertain for Mrs. Bell at a bridge party at her home tomorrow evening.

Mrs. Thomas Burke, 3300 State street, and Mrs. C. E. Jenks of Baltimore avenue, will sail June 21 for a visit of two months in Europe. Mrs. Burke departed yesterday for New York for a visit with her son-in-law and daughter, Mr. and Mrs. Ray Dozier, before sailing.

Dr. and Mrs. A. B. McQuillan of Country Club drive had as their guests last week Dr. and Mrs. John D. Hartman and their daughter, Miss Sarah Hartman, of Findley, O.

Mrs. G. L. Rosborough of Jacksonville, Fla., is the guest of her mother, Mrs. J. M. Freels, 1318 Pennsylvania avenue.

Miss Mary Louise Bretch of Waterman avenue, St. Louis, entertained at her home yesterday afternoon at a bridge luncheon complimenting Miss Alice May Zimmerman, daughter of Mrs. Cecile Zimmerman, whose marriage to Harold August Druschke of Milwaukee, Wis., will take place June 17. The guests were: Miss Patricia Townsend, Miss Jule Schroeder, Miss Marjorie Pea, Miss Marian Harszy, Miss Sara Hill, Miss Irma Culbertson, Miss Ruth Merz, Miss Billie Lay and Miss Alberta Meints.

Mrs. Kennethy L. McCurdy and her two children of Canton, O., arrived yesterday to spend several weeks with Mrs. McCurdy's parents, Mr. and Mrs. Rudolph J. Kramer, 601 North Fourteenth street.

Mrs. Richard M. Moss of Country Club place and Mrs. Cletus C. Canavan of North Park drive will depart today for Charlevoix, Mich., where they will spend the summer.

Mr. and Mrs. Josiah Whitnel of Signal Hill boulevard entertained with a dinner party in the garden of their home Thursday evening. There were 16 guests.

Mrs. George Gerold, 1407 St. Louis avenue, entertained at her home Thursday afternoon at a 1 o'clock bridge luncheon.

Mrs. Lawrence E. May of St. Andrew's drive entertained at a bridge luncheon at her home Friday afternoon.

Mrs. Edgar R. Hissrich and her daughter, Miss Helen Hissrich, 609 North Thirteenth street, have returned from Chicago where they spent several days.

Mrs. William A. Griffith, 1317 Pennsylvania avenue, entertained at a bridge luncheon at her home Wednesday afternoon complimenting Mrs. G. L. Rosborough of Jacksonville, Fla. The guests were: Mrs. J. J. Litsey, Mrs. Orson L. Curtis, Mrs. Walter Griesedieck, Mrs. George Michael, Mrs. John Small of Springfield, O., Mrs. William L. Hanson and Mrs. Ezra Hines.

Mr. and Mrs. A. D. Weber, 724 North Thirteenth street, are in Terre Haute, Ind., where they will witness the graduation of their daughter, Miss Dorthy Weber, from St. Mary's of the Woods College.

Mrs. Elizabeth Huff of Saginaw, Mich., has departed for her home after a visit of several days with Mrs. Charles A. Karch of the Jett apartments.

Mrs. L. O. Whitnel entertained the members of the Cahokia Mound Chapter of the D. A. R. at a tea in the garden of her home in Signal Hill boulevard. Assisting Mrs. Whitnel were: Mrs. Ezra Hines, Mrs. Josiah Whitnel, Mrs. Dale Billman, Mrs. Harvey McCormack, Mrs. Charles J. Schiele, Mrs. Richard Drennan, Mrs. J. Clyde Reader, Mrs. L. D. Hare, Mrs. Henry Driemeyer, Miss Elsie Clanahan and Miss Marjorie Reader.

Mrs. Paul Schlafly of Granvue Drive will entertain at a garden party at her home Wednesday afternoon.

Mr. and Mrs. James H. Springer, 1630 North Thirty-sixth street, are spending the week end in Rolla, Mo.

Mrs. Jay Gould of Chicago is spending the week end with Mr. and Mrs. J. Putnam Gould, of 1632 North Forty-sixth street.

Mrs. John Small of Springfield, O., is the guest of her parents, Mr. and Mrs. Edgar P. Holly, 1315 Baugh avenue.

Miss Helen Gregory, a member of the faculty of the University of Oklahoma, has returned from Norman, Ok., to spend the summer vacation with her parents, Mr. and Mrs. T. W. Gregory, 1304 College avenue.

Mrs. Theodore A. Eggmann of the Virginia Court apartments will be hostess to the members of her bridge club at luncheon Thursday afternoon at the home of her mother, Mrs. Frederick Green of St. Louis.

Mrs. C. W. Ropiequet of Juanita place and Mrs. Floyd Stephenson of Veronica avenue have returned from a week's visit in Chicago.

Mrs. Allen Morgan, 519 North Nineteenth street, will be hostess to the members of her bridge club at luncheon at her home Saturday afternoon.

Mrs. A. C. Hall of Signal Point entertained at her home Wednesday afternoon at a bridge luncheon.

Mr. and Mrs. Arthur P. O'Leary, 1627 North Forty-fifth street, are spending the week-end in Champaign, Ill.

Miss Flossie Fletcher, 425 North Fourteenth street, has returned from a short visit in Chicago.

SOCIAL AFFAIRS in FERGUSON

MR. AND MRS. IRA BERRY and their young son, Charles, of Hamilton, O., are guests of her parents, Mr. and Mrs. Harvey E. Brown, 15 Royal place.

Miss Helen Wood of Athens, Ga., is the guest of her uncle and aunt, Mr. and Mrs. W. M. Wood, 427 North Florissant road.

Miss Mary Hamilton and Miss Margaret Thomas, 101 Tiffin avenue, entertained Friday, at a bridge luncheon, in honor of Miss Wood.

Mrs. Joseph Whyte, 404 Royal place, was hostess to her bridge club Monday.

Mrs. M. R. de Penaloza, 1 Allen place, and her daughter, Mrs. Hubertus Schotten, and her two young daughters, will leave this week to spend the summer at their home in Fairhope, Ala. They will also have with them Mrs. de Penaloza's mother, Mrs. Odille Hereford and Miss Ella Devanney.

Mrs. de Penaloza attended a party given by Mrs. Paul Ring of Hampton Park in honor of her mother, Mrs. Ed Murray, who is leaving for her home in Boston, Mass.

Mrs. C. H. Stinson, Mrs. R. B. Snow, Mrs. Eugene Hecker, Mrs. John Lodwick, Mrs. H. D. Condie and Mrs. Clarence Sullivan were guests at a bridge luncheon Tuesday, given by Mrs. W. L. Sullivan, 208 Tiffin avenue, in honor of Mr. Sullivan's mother, Mrs. Annie Sullivan of Denver, Colo.

Mrs. R. B. Snow, 15 North Clay avenue, was hostess at a party Monday for Mrs. Sullivan, and Mrs. H. C. Stinson entertained Wednesday at her home on the Glen Echo Club grounds in her honor.

A group of students from the Granite City High School gave an entertainment Friday evening at the Methodist Church, under the direction of Miss Mary Blackburn, 164 North Florissant road. Among the speakers was Harold Stark, winner in the national oratorical contest.

Mr. and Mrs. Eugene Hecker, 13 North Clay avenue, were chaperons at the junior prom at St. Louis Country Day School Friday evening.

Mrs. A. J. Fleming, 18 Elizabeth avenue, was hostess to the Ferguson Delphian Club Wednesday at luncheon. It was the last meeting of the season.

Miss Ruth Lonergan of Bala Cynwyd, Pa., is the guest of her brother-in-law and sister, Mr. and Mrs. Eugene de Penaloza, 211 Hereford avenue.

Mrs. Eugene de Penaloza and Miss Lonergan were guests at a party given by Mrs. William Briscoe Kinealy at her home, 8557 Goodfellow avenue.

Mrs. Thomas H. Thatcher and her son, Charles, of Chambers road, who motored east to visit her daughter, Mrs. John W. Barriger of Upper Montclair, N. J., will return the first of this week. They will be accompanied home by Jo Thatcher, who has been attending Georgetown University, and Mrs. Odille Hereford, Mrs. Thatcher's mother, who has been the guest of Mrs. Barriger, for several weeks.

Mr. and Mrs. Joel McDavid of Greenville, Ill., were guests last week of their cousins, Mr. and Mrs. Miss Marjorie Downs of Tyler, Tex., is the guest of her aunt, Mrs. J. J. Havey, 21 Tiffin avenue.

Charles M. Shirley, 102 Tiffin avenue.

The Parish Aid of St. Stephen's Episcopal Church will give a bridge party Tuesday morning, June 20, at the Parish House. Luncheon will be served.

Mrs. J. J. Havey, 21 Tiffin avenue, was hostess to her bridge luncheon club yesterday.

Miss Mary Luther, who has been the guest of Miss Mary Blackburn, 164 North Florissant road, for a week, has returned to her home in Des Moines, Ia.

Mrs. Guy Pitts of Jackson, Miss., who has been visiting her parents, Mr. and Mrs. Edgar Chase, 224 Tiffin avenue, for three weeks, has returned home.

Forty-two members and friends of the women's committee of the Lions' Club of Ferguson attended a bridge party Monday at the home of Mrs. Fred Holekamp, 633 Sherwood drive, Webster Groves.

Programs to Be Given by Pupils of Elizabeth Morse

MISS ELIZABETH MORSE announces a week of festivities, in the Toy Theater. Tomorrow and Wednesday evenings, at 8:30 o'clock, the high school dramatic classes will present plays.

Tomorrow's presentation will consist of three one-act plays and the Wednesday presentation will be the three-act play, "The Mystery of the Masked Girl," by Helen Monsell. Between acts there will be impersonations and dances.

On Tuesday afternoon at 2:30 o'clock the children's performance of last Friday evening will be repeated. The high school pupils are: Jessie Buder, Margaret Crowe, Mary Jane Dreyer, Doris Gramapp, Jane McPheeters, Dorothy and Clyde Moore, Elsie Mae Moore, La Nor Moore, Irlene Poe, Elmira Roessler, Jule Sloan, Rose Rita Smith, Martha Zarwit, Elizabeth Zimmerman, Martha Zollman, Konrad Hartl, Wilton Lewis Manewal, John Henry Pohlman and Billy Schleiffarth.

Miss Marjorie Klages To Be Wed Saturday

MISS MARJORIE KLAGES, daughter of Mr. and Mrs. George E. Klages, 6766 Chamberlain avenue, has chosen next Saturday as the date of her marriage to Richard Lee Rosebrough, son of Mrs. Mary Rosebrough, 220 Simmons avenue, Webster Groves.

The wedding will be held at 4 o'clock in the afternoon at the home of the bride's parents with the Rev. Dirk Diephuis officiating. Only the families will be present. A reception will be held at 5 o'clock before the pair depart for the Ozarks to spend their honeymoon.

Miss Klages will have Miss Nancy Frazer as her only attendant, and the bridegroom will be attended by Capt. James Miller. She will be given in marriage by her father.

Summer flowers will be used in decorations. Miss Klages, wearing a hand-embroidered gown of delicate yellow silk batiste, will be married before an altar of summer blossoms and will carry a bouquet.

Miss Frazer is to wear a sweeping frock of powder blue dotted swiss and will carry a bouquet of pink and yellow summer flowers.

Miss Klages is a graduate of Washington University and a member of Alpha Chi Omega sorority. Mr. Rosebrough is a graduate of the University of Missouri and a member of Beta Theta Pi. They will be at home after July 1 at 220 Simmons avenue, Webster Groves.

Dinner Dance Given for Virginia Gorly

MR. AND MRS. VINCENT J. GORLY, 4560 St. Louis avenue, entertained last night at the Statler Hotel roof garden at an elaborate dinner dance in honor of their daughter, Miss Virginia who will be graduated this week from the Academy of the Visitation. The guests were the thirty-three members of the graduating class and their escorts.

Tables seating eight were arranged in a setting of Easter lilies and blossoming pink rose trees against palms and ferns. The tables were adorned in cluster of pink rubrum lilies, pink roses and white larkspur. The places of the graduates were marked by small dolls dressed as graduates in white tulle frocks, holding miniature bouquets of pink roses and tiny diplomas on which were written the names of the guests. Favors of corsage bouquets of sweetheart roses and forget-me-nots were at the places. The guest of honor wore a white frock of sheer crepe designed on long lines and large puffed sleeves of organza.

Miss Mary Margaret Noble of Webster Groves, accompanied by Tom Avey, will sing several selections from light operas during the dinner hour.

Mr. and Mrs. Gorly entertained about 15 guests at two tables decorated in pink and white flowers. Corsages of gardenias were at the places of the women guests.



PERMANENT WAVES
The Standard Wave
Charming and Beautiful $1.00
Our cool system assures you of perfect comfort and a beautiful wave—with elegant curls created by experienced operators.
Given by Expert Licensed Operators
Individually Styled
35c SHAMPOO AND FINGER WAVE 35c
½ PRICE ! ! !
Monday and Tuesday only you may have one of the following waves at just one-half the regular price listed:
Hollywood "Push-up" Wave $1.95
Famous Paris 'Fit' Wave $3.50
Alvetta Marie 'Push up' Wave $5.00
Here You May Expect and Will Receive Only the Best
NOT A SCHOOL
La Rue PERMANENT WAVE SHOP
708 Fl. Carleton Bldg., 306 N. 6th Opp. Famous-Barr. GArfield 7453
Open Every Evening

CROQUIGNOLE OR SPIRAL WAVE
Beautiful — Easy to Care for. Other Leading Methods of Permanent Waving, $3 & $4.50. GArfield 6258 for Appointment
$1.95 Complete
VICTORIA BEAUTY SHOP 404 Victoria Bldg. 8th & Locust

Read today's Want Columns for business openings.

WEDDINGS and ENGAGEMENTS

Continued From Page 3.

and Robert F. Gebken, son of Mr. and Mrs. J. H. Gebken, 2825 Sidney street, will take place Tuesday, June 20, at 9 o'clock in the morning at the Church of the Resurrection with the Rev. Lloyd Sullivan reading the marriage service.

Miss Macke will be attended by her sister, Miss Lillian Macke, and Louis Hanneke will be groomsman.

The Wednesday Club celebrated its seventeenth anniversary at a luncheon at the Lennox Hotel Wednesday. The club has met the first Wednesday of every month consecutively since 1916.

Mrs. Mary Zima is president of the club. Other charter members are Mrs. George Rose, Mrs. W. Baumgartner, Mrs. Walter Kallaher, Mrs. F. Schaun, Mrs. Ida O'Connell, Mrs. O. Groene and Mrs. E. Lanfersieck.

The annual picnic of the New Resurrection School, 3880 Meramec street, will be held Wednesday at Triangle Park, 4100 South Broadway. At 9 o'clock in the morning the school children will parade from the school to the park, where the games, races and other amusements will begin. Luncheon will be served at noon and there will be dancing from 8 o'clock in the evening until midnight. Lambert Padberg is general chairman.

Phi Sigma Lambda sorority celebrated the tenth anniversary of the St. Louis division at an annual all-chapter banquet last night.

The St. Louis alumnae club of Mu Phi Epsilon sorority will end its activities for the year at the annual outing at the home of Miss Edith Harsh on Geyer road Tuesday. Mrs. Frank Parker, Mrs. Ra Comfort, Miss Martha Short, Mr Lola Evans and Mrs. Estelle Ben will assist the hostesses. Luncheon will be served on the lawn.

Mr. and Mrs. Harry S. Goldberg 6665 Washington avenue, will give a reception Wednesday evening for their son, Herman Goldberg, who will be graduated from school.

SCHOOL AND COLLEGE LIFE

Continued From Page 2.

cipal Edward J. White, president of the board of trustees, and Miss June Muehlenbrock, president of the senior class. Mrs. James Peabody, president of the Alumnae Association, will preside and welcome the incoming class.

At the recent bi-ennial election of the St. Louis-Kirkwood Municipal Alumnae Association, the following members were elected to office: Miss Lillie Albrecht, president; Miss Louise Ostermayer, vice-president; Mrs. Henry Boschert, secretary; Miss Mary Katherine McGrath, assistant secretary; Miss Celia Schuchman, treasurer. The board members are: Mrs. Frank Woesthaus, Mrs. E. Judge, Miss Sophie Rodiek and Miss Paula Schurmann.

The annual Western College Alumnae Club picnic will be held at the home of Mrs. Godfrey Anderson, 59 Fair Oaks, Friday at 12:30 p. m. Students rome for the summer vacation and prospective students will be present.

Miss Goddard, who returned home Friday from Wells College, Aurora, N. Y., will be the guest of honor at a buffet supper Friday to be given by Miss Goddard's brother-in-law and sister, Mr. and Mrs. S. Watts Smyth, 18 Brentmoor.

2 Waves and Ringlets
PETER PAN'S SENSATIONAL PERMANENT WAVE
This artistic triumph of the Peter Pan system is the most flattering coiffure of the day. A very popular style among the movie stars.
Completely Solves All Hair Problems for the Summer, as It Positively Needs No Finger Waving.
A $15 Value, Special at . . . . . $3.75 COMPLETE WITH Oil SHAMPOO

PETER PAN
Permanent Wave Shoppes
WEST END 1127A N. Union ROsedale 9393 | DOWN TOWN 313 N. 9th Suite 759 GArfield 6051
© 1933
Our system causes no pain and is 100% safe from burns.
OPEN EVERY EVENING


YOUR LAST CHANCE AT THIS OFFER
This Ad Worth $1 on any permanent
Formerly Sold Up to $10
CROQUIGNOLE PUSH-UP EUGENE $2 Complete With Ad
LUSTROL
Get one of these nationally known guaranteed waves with perfect ringlet ends. We give individual attention and care, with professional advice. Get your permanent here. Come in today
COMBINATION $3 PERMANENTS Complete With Ad
Spiral top with croquignole ends.
SHELTON OIL PUSH-UP $4 Complete With Ad
Does Not Require Finger Waving.
Antiseptic Shampoo with finger wave 35c
With or Without Appointment—Open Evenings
The BEAUTY BOX
319 DE SALIVIERE ROsedale 9043

The Powder Line IS OUT OF DATE


MAVIS FACE POWDER, of course, for the face, neck and shoulders, is the final invisible touch for a matchless complexion.
But now your toilet is only one-eighth complete. Women who charm *forget the powder line.* Your lovely skin, from shoulders to the soles of your feet, demands the daily protection of Mavis Talcum.
Make the use of Mavis talcum *over the entire body* a part of your toilet. Pay particular attention to surfaces which rub or chafe easily. Do this regularly. Follow every bath with this *Mavis Talcum Bath. Then* proceed with whatever makeup you choose and you will experience the surprise of a lifetime in well groomed comfort which comes only from a whole skin fresh and lovely the whole day through.
The daily Mavis Talcum bath is indispensable. It is the perfect complement to Mavis Face Powder. The same delightful clinging texture, the same subtle fragrance.
It protects while it beautifies. Serves to correct skin ills, allay irritations and acts as a deodorant.
Three convenient sizes 25c • 50c • $1.00

MAVIS TALCUM
V. VIVAUDOU, INC.

"Florodora" Is B

Famous Musical Play, With Its Do ed to Sixteen and Its Book Brought Upon the Municipal Opera Stage in row Night—Nancy McCord Will S

By H. H. NIEMEY

IT HAS been a good many years since "F the theater-going public and was accla York, with a single exception, as a m How little those critics knew of what the parent when "Florodora" established its smashing hit of the year—that was late in secutive performances at the old Casino Now, revised and brought up to date with of motor cars and things like that and e ble sextet expanded to become a double stage in Forest Park night as t week of the summer's Municipal Opera of

Scattered to the four winds are the sextet—we are speaking of the young any attention to what happened to the six York by storm and married off, so fast a came a matter of considerable bookkee who the originals were.

* * *

IT so happens that the first evening of York, way back in 1900, was spent at from a point of vantage in the upperm earlier performances of "Florodora." that is—records that on that occasion especially in our honor—we were entertained of the sextette for the rush to the stag young men, while on, had not reached Young women then who warbled, with catchy "Oh, Tell Me Pretty Maiden" n ker, Vaughn Texsmith, Marie Wilson, M burn and Daisy Green. According to th these "pretty maidens" are all married ous cities throughout the country.

Margaret Walker was last reported Washington, D. C., and Riverside, Cal. Atlantic City, N. J.

Vaughn Texsmith is Mrs. Isaac J. N. J. silk manufacturer, and is the man

Marie Wilson is now Mrs. Fred Ge and is very much in society in the Cap

Marjorie Relyea is now Mrs. Albe End avenue, New York.

Agnes Wayburn married a wealth Africa, and is living there.

Daisy Green married a wealthy st in Denver, Colo.

While many choose to remember "seventh" of the "Florodora" girls, at the Waldorf-Astoria Hotel in New radio by her electrical transcriptions, not of the chorus, but was the "origi after a fashion, the role of Lady Holl Doris Patston in the Forest Park prod

* * *

ST. LOUIS' closest connection with famous sextet was through Nan tually one of the first six althoug been. She got in however soon after place of the first girl to marry a mil picked herself a man who was in the gambler and bookmaker who spent his wagers on the races at the old Fair Gr

Unfortunately for Nan, Young was became something more than just good f and sporting world was startled by t Nan Patterson, one of the loveliest bu rested and charged with the crime. She spent nearly a year in the Tombs before she was finally set free. She tried to come back on the stage after that, but never really got going again and dropped out of sight. Then, in 1910, she was heard from again when she was married here in St. Louis to Capt. Sumner Prescott, son of a wealthy Cincinnati family. That marriage was a success, Nan's first real success except for her brief Broadway fame in the sextet and she and her husband have lived together happily in the Northwest for many years.

The girls who will make up the "Oh Tell Me Pretty Maiden" line—ei —tomorrow night in Forest Park are Renee Gordon, Sally Lynn, Sally Arg taine and Sally Warren.

* * *

"FLORODORA," you may recall Maiden. It is the name of a island upon which the perfu which it takes its name. The heroine of the discoverer of the formula fro that role brings to Municipal Opera word, whose only appearance in St. Marie in "Three Little Girls," which

Of Irish-American parentage, bo showed a genius for voice and Hard Graduate School of Music, whe protege of Mme. Marcella Sembrich. ommended to the American Opera Co Eastman, founder of the Eastman Sc success with that organization attract bert and she was engaged by him f she has appeared as soloist in concer monic Orchestra.

Surrounding Miss McCord is a c as Allan Jones and Leonard Ceeley, Hasseli, who makes his first appeara punch, and Charles Lawrence; with Flick Long Jr., Helen Arnold, Elizab Colt, Marie Starner and Victor Casma the production will be Rosemary De dancers in Miss Deering's "Hunt Ball

Edith Harsh on Geyer road Tuesday. Mrs. Frank Parker, Mrs. Ray Comfort, Miss Martha Short, Mrs. Lola Evans and Mrs. Estelle Benn will assist the hostesses. Luncheon will be served on the lawn.

Mr. and Mrs. Harry S. Goldberg, 6665 Washington avenue, will give a reception Wednesday evening for their son, Herman Goldberg, who will be graduated from school.

SCHOOL AND COLLEGE LIFE

Continued From Page 2.

cipal Edward J. White, president of the board of trustees, and Miss June Muehlenbrock, president of the senior class. Mrs. James Peabody, president of the Alumnae Association, will preside and welcome the incoming class.

At the recent bi-ennial election of the St. Louis-Kirkwood Ursuline Alumnae Association, the following members were elected to office: Miss Lillie Albrecht, president; Miss Louise Ostermayer, vice-president; Mrs. Henry Boschert, secretary; Miss Mary Katherine McGrath, assistant secretary; Miss Celia Schurman, treasurer. The board members are: Mrs. Frank Woesthaus, Mrs. E. Judge, Miss Sophie Rodieck and Miss Paula Schurmann.

The annual Western College Alumnae Club picnic will be held at the home of Mrs. Godfrey Anderson, 59 Fair Oaks, Friday at 12:30 p. m. Students rome for the summer vacation and prospective students will be present.

Miss Goddard, who returned home Friday from Wells College, Aurora, N. Y., will be the guest of honor at a buffet supper Friday to be given by Miss Goddard's brother-in-law and sister, Mr. and Mrs. S. Watts Smyth, 18 Brentmoor.

and Ringlets
'S
VE
Peter
ttering
popu-
tars.
75
COMPLETE WITH 2 OIL SHAMPOOS
AN
hoppes
313 N. 9th
6 GAr. 6081
1933
Our system causes no pain and is 100% safe from burns.
OPEN EVERY EVENING

YOUR LAST CHANCE AT THIS OFFER
This Ad Worth $1
on any permanent
Formerly Sold Up to $10
CROQUIGNOLE
PUSH-UP
EUGENE
LUSTROL
$2
Complete With Ad
Get one of these nationally known guaranteed waves—with perfect ringlet ends. We give individual attention and care, with professional advice. Get your permanent here. Come in today
The BEAUTY BOX
319 DE BALIVIERE
ROsedale 5045

wder Line
IS OUT
OF DATE
MAVIS FACE POWDER, of course, for the face, neck and shoulders, is the final invisible touch for a matchless complexion.
But now your toilet is only one-eighth complete. Women who charm forget the powder line. Your lovely skin, from shoulders to the soles of your feet, demands the daily protection of Mavis Talcum.
Make the use of Mavis talcum over the entire body a part of your toilet. Pay particular attention to surfaces which rub or chafe easily. Do this regularly. Follow every bath with this Mavis Talcum Bath. Then proceed with whatever makeup you choose and you will experience the surprise of a lifetime in well groomed comfort which comes only from a whole skin fresh and lovely the whole day through.
The daily Mavis Talcum bath is indispensable. It is the perfect complement to Mavis Face Powder. The same delightful clinging texture, the same subtle fragrance.
It protects while it beautifies. Serves to correct skin ills, allay irritations and acts as a deodorant.
Three convenient sizes
25c • 50c • $1.00
MAVIS
TALCUM
AUDOU, INC.

ST. LOUIS POST-DISPATCH

AUTOS | DRAMA-MUSIC-MOVIES | RADIO

PART SIX. ST. LOUIS, SUNDAY MORNING, JUNE 11, 1933. PAGES 1—6H

"Florodora" Is Back Again

Famous Musical Play, With Its Double Sextet Expanded to Sixteen and Its Book Brought Up to Date, to Burst Upon the Municipal Opera Stage in Forest Park Tomorrow Night—Nancy McCord Will Sing Role of Dolores.

By H. H. NIEMEYER.

IT HAS been a good many years since "Florodora" first burst upon the theater-going public and was acclaimed, by the critics of New York, with a single exception, as a musical play of little merit. How little those critics knew of what the public wanted became apparent when "Florodora" established itself immediately as the smashing hit of the year—that was late in 1899—and ran for 547 consecutive performances at the old Casino Theater in the metropolis. Now, revised and brought up to date with, we dare say, the addition of motor cars and things like that and even the world famous double sextet expanded to become a double octet it returns to the stage in Forest Park tomorrow night as the attraction for the second week of the summer's Municipal Opera offering.

Scattered to the four winds are the members of the "original" sextet—we are speaking of the young women, no one ever paid any attention to what happened to the six boys. The girls took New York by storm and married off, so fast and so well, that it soon became a matter of considerable bookkeeping to keep track of just who the originals were.

• • •

IT so happens that the first evening of our very first visit to New York, way back in 1900, was spent at the Casino Theater where, from a point of vantage in the uppermost gallery we saw one of the earlier performances of "Florodora." History — theatrical history that is—records that on that occasion—although not, we believe, especially in our honor—we were entertained by the original members of the sextette for the rush to the stage door by rich and eligible young men, while on, had not reached the marrying stage. The six young women then who warbled, with their six boy friends, the catchy "Oh, Tell Me Pretty Maiden" number were Margaret Walker, Vaughn Texsmith, Marie Wilson, Marjorie Relyea, Agnes Wayburn and Daisy Green. According to the best information available, these "pretty maidens" are all married and, save one, living in various cities throughout the country.

Margaret Walker was last reported splitting her time between Washington, D. C., and Riverside, Cal. Previously she had resided in Atlantic City, N. J.

Vaughn Texsmith is Mrs. Isaac J. Hall, widow of a Paterson, N. J. silk manufacturer, and is the managing head of the silk plant.

Marie Wilson is now Mrs. Fred Gebhard of Washington, D. C., and is very much in society in the Capital.

Marjorie Relyea is now Mrs. Albert Stokes and lives on West End avenue, New York.

Agnes Wayburn married a wealthy resident of Johannesburg, Africa, and is living there.

Daisy Green married a wealthy stockbroker and is now living in Denver, Colo.

While many choose to remember Edna Wallace Hopper as the "seventh" of the "Florodora" girls, Miss Hopper, who now lives at the Waldorf-Astoria Hotel in New York and is known over the radio by her electrical transcriptions, lets all know that she was not of the chorus, but was the "original Florodora Girl," singing, after a fashion, the role of Lady Hollyrood, a part which falls to Doris Patston in the Forest Park production.

• • •

ST. LOUIS' closest connection with an "original" member of the famous sextet was through Nan Patterson. Nan wasn't actually one of the first six although she always claimed to have been. She got in however soon after the show started, taking the place of the first girl to marry a millionaire and retire. Nan also picked herself a man who was in the big money, Caesar Young, a gambler and bookmaker who spent his summers in St. Louis taking wagers on the races at the old Fair Grounds track.

Unfortunately for Nan, Young was already married, but the pair became something more than just good friends. Suddenly the theatrical and sporting world was startled by the murder of Caesar Young. Nan Patterson, one of the loveliest butterflies of Broadway, was arrested and charged with the crime. She spent nearly a year in the Tombs before she was finally set free. She tried to come back on the stage after that, but never really got going again and dropped out of sight. Then, in 1910, she was heard from again when she was married here in St. Louis to Capt. Sumner Prescott, son of a wealthy Cincinnati family. That marriage was a success, Nan's first real success except for her brief Broadway fame in the sextet and she and her husband have lived together happily in the Northwest for many years.



Carole Lombard in "Supernatural," at the Grand Central.

The girls who will make up the "Oh Tell Me Pretty Maiden" line—eight of 'em now instead of six—tomorrow night in Forest Park are Kelly Brown, Dimples Reide, Renee Gordon, Sally Lynn, Sally Argo, Billy Fanning, Sylkes Fontaine and Sally Warren.

• • •

"FLORODORA," you may recall, isn't the name of a Pretty Maiden. It is the name of a perfume, and of the mythical island upon which the perfume is manufactured and from which it takes its name. The heroine is Dolores, orphaned daughter of the discoverer of the formula from which the perfume is made. That role brings to Municipal Opera as a prima donna Nancy McCord, whose only appearance in St. Louis was as the high-spirited Marie in "Three Little Girls," which opened the season of 1931.

Of Irish-American parentage, born on Long Island, she early showed a genuine gift of voice and won a scholarship in the Juilliard Graduate School of Music, where she became the pupil and protege of Mme. Marcella Sembrich. By her Miss McCord was recommended to the American Opera Company, which the late George Eastman, founder of the Eastman School of Music sponsored. Her success with that organization attracted the attention of J. J. Shubert and she was engaged by him for operetta roles. Since then she has appeared as soloist in concert with the New York Philharmonic Orchestra.

Surrounding Miss McCord is a cast with such singing favorites as Allan Jones and Leonard Ceeley, and such funmakers as George Hassell, who makes his first appearance of the season as Tweedlepunch, and Charles Lawrence; with Hannah Tobac, Doris Patston, Nick Long Jr., Helen Arnold, Elizabeth Crandall, Ethel Barrymore Colt, Marie Starner and Victor Casmore among others. A feature of the production will be Rosemary Deering and the Municipal Opera dancers in Miss Deering's "Hunt Ballet."

Amusement Calendar

MUNICIPAL OPERA — Starting tomorrow night, the revised version of "Florodora." Last time tonight of "Bitter Sweet."

Motion Pictures

LOEW'S—Stan Laurel and Oliver Hardy in the feature length comedy, "The Devil's Brother."

AMBASSADOR — Edward G. Robinson, with Mary Astor, in "The Little Giant." Girl and music stage show.

FOX—Edna May Oliver, Raul Roulien and Herbert Mundin in "Its Great to Be Alive." Girl and music stage show.

GRAND CENTRAL — Carole Lombard in "Supernatural" and "Daring Daughters" with Marian Marsh.

MISSOURI—Bert Wheeler and Robert Woolsey in "Diplomaniacs."

Robertson Singing In Coast Operetta

Guy Robertson, long a local favorite with Municipal Opera audiences, but who did not return to the cast in Forest Park this summer, is singing in musical productions out on the Pacific Coast. This spring he was with the Frank Fay-Barbara Stanwyck musical, "Tattle Tales" until it started Eastward and last Monday night he opened in San Francisco with the revival of Victor Herbert's "The Only Girl." Dick Powell, former master of ceremonies at the Ambassador Theater was also in the piece as was Jack Sheehan, Sheehan, a favorite comedian with Municipal Opera fans, is to return to St. Louis shortly to rejoin the big cast in the park.

New Bill at Highlands.

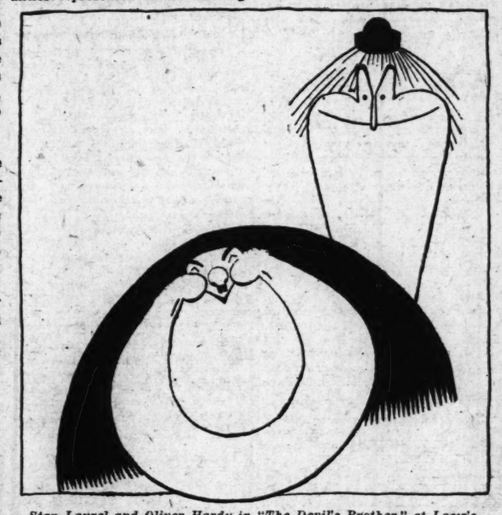
Harry Lange and his "15 Musical Merrymakers" have arranged a program of singing, dancing, clowning and college tunes, as the main feature of the free entertainment bill at Forest Park Highlands. The production is entitled "Commencement Exercises." Another feature will be a song and dance offering, entitled "A Trip Around the World," presented by Emma Niedhammer. There will be 25 nationalities represented in the offering.



Nancy McCord, in the Municipal Opera's "Florodora."



Edward G. Robinson and Mary Astor in "The Little Giant," Ambassador.



Stan Laurel and Oliver Hardy in "The Devil's Brother," at Loew's.



Bert Wheeler and Robert Woolsey in "Diplomaniacs," at the Missouri.

THE WEEK'S NEW FILMS - - By Nie

EDWARD G. ROBINSON, whose gangster films have been uniformly good and, just as equally successful, turns in another swell performance in "The Little Giant" at the Ambassador. Still a hoodlum and a Public Enemy in Chicago, he begins a career of reformation this time and with a million and a half made in the beer racket decides to become a gentleman and a scholar. You see when the Government cut in on the beer game with the new deal Robinson figured his graft was off anyway so he moved to Santa Barbara, rented a mansion, hired Mary Astor as a social secretary and commenced to pry his way into California's 400. If he had let Mary pick his friends he would have done all right, too, but he went out on his own and got tangled up with a banker's family which just didn't belong. First thing you know his new friends had swindled him out of most of his cash and he had to call in his old Chicago mob to get it back again. The boys come to his aid, put him on his feet once more and the tremendously amusing picture winds up with a polo game that is a scream. And, oh, yes, the Little Giant wins Mary Astor.

• • •

Shades of the Past.

WE dare say Auber's old light opera, "Fra Diavolo," has been sung in St. Louis since we heard it, a good many years ago, at Uhrig's Cave but it has never been better sung than it is being done at Loew's this week where, as "The Devil's Brother," it has been revamped as a comedy for Stan Laurel and Oliver Hardy. The rough and tumble pair have been tossed into the opus as a couple of amateur bandits and, fortunately enough, have nothing to do with the singing. That part of the show is left to Dennis King, whose fine, rich voice shows to great advantage in Auber's music. The high spots of the original score, the familiar airs of several decades ago, have been retained and enough of the idea of the book kept in to make the picture version of the opera dimly recognizable so that "The Devil's Brother" offers several different kinds of entertainment.

• • •

Modern Musi-Comedy.

WHEELER and Woolsey, on the other hand, stick close to the present idea of musical comedy in "Diplomaniacs" at the Missouri. Returning to pretty clean fun after their dash into the gutter in "So This Is Africa," a few months ago, the slapstick comedians get a lot of fun out of being delegates to a world conference at Geneva, where all of the nations are determined to have peace even if they have to fight for it. They do fight, too, and Wheeler and Woolsey are in the thick of it. The story is absured of course, but very funny and there are some catchy tunes and a lot of good looking girls.

• • •

More Singing.

YOU will have a hard time getting away from music this week. Out at the Fox "It's Great to Be Alive" is another musical comedy affair which begins in the present and stretches out to the year 1940, when a strange new disease has wiped out the male population of the whole world. Only Raul Roulian is left to represent the sterner sex and, just in passing it might be remarked that he is not so very stern. How the ladies from the United States, Europe, Asia and Africa battle for him makes a rather silly film even for warm weather. Roulian, a South American stage favorite, is making his bow to the screens of this country in "It's Great to Be Alive." Edna May Oliver, Herbert Mundin, Gloria Stuart and Joan Marsh are in the cast, which helps considerably.

• • •

Ghosts.

HOLLYWOOD is not through with horror pictures just yet for the Grand Central has a weird thing called "Supernatural" which is all of that. Coffins, funerals, murders and spiritualists get pretty well tangled together in an impossible yarn about an executed murderess whose spirit enters the body of a nice young girl and makes her a killer. It's probably meant to be very exciting, but isn't, really. Carole Lombard is the good gal gone wrong and Randolph Scott is her trusting boy friend who finally sets things right. The Grand Central's No. 2 feature is "Daring Daughters," another example of the flaming youth theme.

Skouras, Dickering For the Fox House, Secure the St. Louis

THE Central Theatres, Inc.—which is another name for a Skouras Brothers enterprise since the Skourases are barred from re-entering the local field for another year under their contract with Warner Brothers, who bought them out several years ago—has secured control of the closed St. Louis Theater on Grand avenue. In the meantime Spiros Skouras has been in St. Louis for a week dickering with the receivers of the Fox Theater for control of that house. The deal is still hanging fire.

The Skourases, now control, through Central Theatres, the Grand Central, Missouri and St. Louis, all bunched together along Grand avenue, and the Ambassador down town. The Fox would give them control of the St. Louis big house field with the exception of Loews, which is not in the market for any deals or trades.

Just what will be done with the St. Louis is not yet apparent but it will probably be linked up in some way with the chain of neighborhood houses controlled by the St. Louis Amusement Company, which would bring the Skouras boys and Harry Koplar together again.

Claire Trevor Now Playing in Films

Claire Trevor is the next film actress Spencer Tracy will fall for. The blonde actress who played in the stock company at the Grand Central Theater here has been assigned to play opposite Tracy in the Fox film, "Shanghai Madness." Miss Trevor recently left New York, where she had resigned the leading feminine role in "The Party's Over," to take a Fox contract.

Her first work in Hollywood was opposite George O'Brien in "Life in the Raw."

Dorothea Wieck's First.

Paramount's first production for Dorothea Wieck, recently imported from Germany after her international success in "Maedchen in Uniform," has been titled "White Woman." Walter Abel, Broadway actor now under contract to Paramount, has been assigned to a role in the production.

Civic Music League Has a Fine Program For Coming Season

CIVIC MUSIC LEAGUE announces it will round out its program for five concert attractions for next season with the engagement of Shan-Kar and his company of East Indian dancers, who, by bringing the authentic dance and music of the Far East to Gotham, became the dancing sensation of the New York season, which has just been completed, and by the engagement of Dusolini Gianini, soprano, who has just returned from European triumphs.

The coming season's program will be arranged to avoid conflicts with the Washington University Association's lecture series, and the program, as now prepared, will offer: On Tuesday, Nov. 14, Shan-Kar and his dancers; Tuesday, Nov. 28, Jose Iturbi, the Spanish pianist; Tuesday, Jan. 23, Heinrich Schlusnus, leading baritone of the Metropolitan Opera until its recent curtailment, leading baritone of the Berlin Staatsoper and one of the best known lieder singers in the world; Tuesday, Feb. 6, Nathan Milstein, the young Russian violin virtuoso, and on Tuesday, March 13, Dusolini Gianini, soprano.

The Film's Sancho Panzas

Making a Star Is a Ticklish and Uncertain Business, and After the Lights Begin to Twinkle and The Luminary Goes Hollywood and Temperamental The Boy Who Really Turned the Trick Has His Hands Full—Some of the Successful Examples.

BETWEEN every delicate little motion picture star and the cruel world at large there is a shock-trooper, a one-man buffer who takes the raps, wraps the takes, and knows the answer to every question and every problem that may arise. Every problem that involves his client, that is.

Sometimes they're secretaries, sometimes they're lawyers, sometimes they're cousins, uncles, or brothers, sometimes they're just friends on the payroll. Hollywood dignifies them all by the title "personal manager." They play Panzo to a million and one quixotic conceits and foibles. They catch tears, bouquets and abuse with equal dexterity and fortitude. And their individuality always is submerged, their lives dominated, by the flood of work and worries that swirl about those from whom they collect their salary. They are, in most cases, silent Boswells content to do their writing on the backs of checks—their employers' checks.

Many of them should be credited with the success of their charges. For many a Hollywood star-gem has risen and become brilliant only through the lifting and the polishing efforts of someone whose penetrating vision could see a diamond or a ruby in the rough. Very rough indeed, at times!

• • •

THERE are those who will tell you that Rudolph Valentino's fame was founded on two strong supports: his own unquestionable talents, and those of S. George Ullman, his manager through several years. Harry Eddington, former motion picture producer, carefully, from the background, engineered the undeniably successful career of Greta Garbo. Eddington made Garbo the recluse that she is. Some say that she had no alternative, that it was good business as well as good theater. But at any rate he's the man responsible for it.

Ernest Lubitsch always acted as Pola Negri's unofficial and unremunerated adviser from the time of her arrival—an event made possible through the direction of her most famous German picture, "Gipsy Blood." Josef von Sternberg watched every moment of Marlene Dietrich's Hollywood career all through its course. Ralph Blum, a Hollywood attorney, carried the Von Sternbergian proxy in times of the master's absence.

One of the most interesting artiste-manager associations extant is that between La Belle Mae West—who can think pretty well for herself—and James O. Timony, who has guided her business destiny for 14 years. In 1919 Timony was a New York lawyer, political adviser, show angel, and man-about-Broadway. Mae, at the moment, was co-starred in a show with Ed Wynne, a fact here inserted merely to keep the record straight. Timony, with a keen eye for the future—his and hers—got to Mae, convinced her that, with his managerial help, she could reach the heights, and they've been doing right well together since that day.

Perhaps the fact that Mae needed a lawyer a good part of the time had something to do with her choice for Miss West has had a lot of trouble with the police since she started writing and playing her sex dramas. Once even the astute Mr. Timony and all his legal ability was unable to keep the star out of the hoosegow for a considerable period of time.

• • •

GARY COOPER'S manager is Jack Moss, a corpulent, quiet, business-wise, and sometimes profane shock-absorber who can say "no" with a more positive finality than many men can achieve. "Mr. Cooper would like to own this eighteen-cylinder-super-special racing model town car," a hopeful salesman will suggest. "The hell you say," Moss will growl. ""Try and sell it to ME first." It's a challenge that few salesmen, even thick-skinned ones, choose to acccept.

Dorothea Wieck, Paramount's charming new German star, has a manager she brought with her from Berlin—or possibly it was the other way around. For he, Georg Gumpel, is a Teutonic dynamo of physical energy and business shrewdness. A few days after they arrived in Hollywood a bewildered and almost hysterical garage owner called the studios and wailed, "Say, come on over here and call off this Gumbel fellow before he takes my back teeth away from me. You sent him over here to buy a Ford and he wants me to throw in a Lincoln with it, as a bonus. And I'm just about to do it."



Edna May Oliver in "It's Great to Be Alive," at the Fox.

Jack Oakie, for some years, was under the managership of Wesley Ruggles, the director. Ruggles directed Oakie in his first picture, "Finders Keepers," and in fact "discovered" the popular, then unknown, comedian for the small bit he played. Ruggles saw Oakie, signed him under personal contract, and lived to pat himself on the back for the deal.

• • •

ROLAND WEST, long inactive as a director, had a similar deal with Chester Morris. Morris' first real part was in "Alibi." The contract signed between them at that time has held up until just a few days ago. In many ways it worked a hardship on Morris, for West has been in Europe some months, and therefore was unable to give Chester the personal handling that most managers are expected to deliver.

Maurice Chevalier, frugal and French, generally handles his own business dealings, but employs a secretary to answer letters, arrange interviews and apppointments, and to act as a buffer between his private life and an acquisitive, inquisitive, public.

Helen Twelvetrees' manager is Jack Woody, one-time motion picture stunt man and actor, now her husband. Sari Maritza's business affairs are looked after by Vivian Gaye, an attractive English girl who at one time was active in theatrical publicity work in London. Miss Gaye, through shrewd handling and excellent judgment, guided Miss Maritza through a series of European pictures and so pointed her career that Hollywood could not avoid inviting her to join its stellar ranks.

Carole Lombard has the benefit of long Hollywood experience in her adviser. He is William Powell, her husband, for whom the film colony and its ways are no secret. Bing Crosby, just finished with his part in "College Humor," is managed by his older brother, Edmund. Miriam Hopkins, Claudette Colbert and Sylvia Sidney, like many another player, divide managerial responsibilities. A lawyer looks after their studio contracts and dealings, a banker watches their financial affairs and investments.

Here And There On The Air

—By J. L. S.

King George's Address on KSD at 8 A. M. Tomorrow.

THE opening of the World Economic Conference in London and King George's address of welcome to the delegates will be broadcast tomorrow morning over KSD and KMOX, beginning at 7:58. Originally, the conference was scheduled to open at 5 o'clock in the morning St. Louis time. However, petitions from network executives, saying that few American listeners would hear the proceedings at so early an hour, resulted in setting the conference opening three hours later. Of course, the clarity of the broadcast will depend on static and general weather conditions over the ocean. Engineers expect that reception by the powerful short wave stations at the end of Long Island will be good. Transmission from these stations to the network key stations for broadcasting over the chains offers no difficulties.

Premier Ramsey MacDonald's address probably will be included in the broadcast.

• • •

Henderson Would Sell His Station.

"HELLO WORLD" HENDERSON, whose aggressive talks over his station, KWKH, Shreveport, La., brought him national prominence several years ago, is reported by Martin Codel as seeking to get out of broadcasting. He is said to have given an option on KWKH to Sam D. Hunter, a Shreveport oil man, with the sale price of the station set at $50,000, conditional on approval of the transfer by the Radio Commission. Whether the commission will approve is problematical, in view of the report of Examiner Pratt that KWKH should be taken off the air to give full time to WWL, the Loyola University station at New Orleans, on the cleared channel that the two stations have been sharing. Several months ago WWL asked for KWKH's time allotment, contending that it could give listeners superior service. Henderson's feud with Senator Huey Long of Louisiana has resulted in the Senator urging that Henderson be deprived of his radio privileges.

• • •

Where to Hear Good Music Today.

FINE music other than that on commercial programs will be broadcast today as follows: Musicale at 9 a. m. on KWK. . . . Mormon choir and organ, 9:45 on WHAS (820 kc.). . . . Instrumentalists, 10 o'clock, KWK. . . . Sonata Recital, 11 o'clock, WENR (870) and WOC (1000). . . . String orchestra, 11:45, WGN (720). . . . Summer Idyll, 12 noon, KWK. . . . The Pilgrims' chorus, 12:30 noon, KSD. . . . Barlow Symphony orchestra, 1 o'clock, KMOX. . . . National Opera concert, 1 o'clock, KWK. . . . Fiddlers Three, 2 o'clock, KSD. . . . Cathedral Hour, 2 o'clock, KMOX. . . . El Boyd's piano recital, 2:15, KSD. . . . L'Heure Exquise, 4:30, KWK. . . . Russian Symphonic Choir, 5:30, KYW (1020). . . . Concert, 7 o'clock, WGN. . . . Sascha Gorodnitzi, pianist, 7:30, KWK. . . . Concert, 8 o'clock, WGN.

Other musical programs will include: Maj. Bowes' Capitol Family, 9 a. m., WMAQ (670). . . . Radio City concert, 10:15, KWK. . . . Samovar Serenade, 2:30, KWK. . . . Viennese music, 6 o'clock, KWK. . . . Tom Griselle's orchestra, 8:15, KSD. . . . Ann Leaf, organist, and Madison Singers, 8:45, KMOX. . . . Dream Ship concert, 9:15, WGN. . . . Concert, 9:15, WHAS. . . . Trio Romantique and Lew White, organist, 9:30, KWK. . . . Concert, 9:30, WENR, WOC. . . . Vox Humana concert, 11 p. m., WLW (700).

• • •

Network News, Studio Gossip.

ANNOUNCEMENT is made by Ed Wynn that President Roosevelt probably will take part in the opening of the comedian's radio network sometime this month. . . . To show that she can sing more than "popular" songs, Kate Smith will include the contralto aria, "My Heart, at Thy Sweet Voice," from "Samson and Delilah," in her program next Tuesday night. . . . Start of the two-hour Paul Whiteman variety shows on the WEAF chain has been postponed until June 26. Plans for this program seem to be indefinite, but it is reported by the Associated Press that it will not be a country-wide chain broadcast, but will be carried by WEAF, New York, and six New England stations for the first hour and by WEAF only for the final hour. . . . "The Pardon of Sydna Allen," a Blue Ridge ballad, will be dramatized for the "Hill Billy Heart Throbs" program at 6:30 tomorrow night on KWK and the WJZ net. . . . The Inside Stories series, carrying interviews of celebrities by Edwin C. Hill, signed off for the summer last Friday night. . . . Phil Harriss, who has been a radio success in California, his orchestra and Leah Ray will be featured in a new series at 7 o'clock Friday nights on the WJZ chain, starting June 23. . . . Harry Horlick and his Gypsies orchestra, who are heard on KSD Monday nights, will play at the Chicago World's Fair, beginning June 22. They will broadcast at the usual time. . . . Nat Shilkret's orchestra and Agnes Moorehead in comedy sketches will be starred in new programs which will replace the ones at 7:30 Monday night on KMOX and the CBS net. Miss Moorehead played "Nana" in the Mysteries of Paris series.

• • •

Washington U. Faculty Members in KSD Talk.

TALKS on the general topic, "What Does College Offer?" made by members of the faculty of Washington University will be broadcast over KSD at 6:45 Mondays and 6:15 Saturdays. Dean George W. Stephens opened the series yesterday. Tomorrow's talk, on "The Value of a Liberal Education," will be by Frederick W. Shipley, dean of the College of Liberal Arts. Next Saturday's talk will be by Prof. Philo Stevenson, whose topic will be "Financing a College Education." Other speakers will be: June 19, Wiley B. Rutledge, dean of the School of Law; June 24, W. McKim Mariott, dean of the School of Medicine; June 26, F. B. Hanson, professor of Zoology; July 1, Franz A. Berger, professor of Mechanical Engineering; July 3, Tyrell Williams, professor of Law; July 8, T. F. Lentz Jr., associate professor of Education.

• • •

World Notables in Radio Addresses.

PUBLIC AFFAIRS INSTITUTE broadcasts over the CBS chain at 8:15 Saturday nights is to be broadened in scope on a world-wide basis. An international advisory board of 24 members, representing the United States and 15 other countries, has been appointed to co-operate in broadcasts by notables of this nation and abroad. The United States will be represented by a sub-committee of the International Advisory Board headed by Dr. Nicholas Murray Butler, president of Columbia University. KMOX has not been carrying the Public Affairs Institute broadcasts, which have been confined to prominent Americans. The broadcasts are always carried by WABC, key station of the CBS chain, and at times by WHAS, WCCO, WOWO and KMBC.

• • •

Economy Topic Of Radio Series

THE fifth series of "You and Your Government" non-partisan broadcasts by the Committee on Civic Education by Radio will be carried by the WJZ chain at 5:15 Tuesday evenings, beginning June 20. The general topic of this series will be "Constructive Economy in Government." Dr. Glenn Frank, president of the University of Wisconsin, and Prof. Thomas H. Reed, chairman of the Committee on Citizens' Council for Constructive Economy, will be the speakers on the opening program. Among speakers scheduled for later programs are Gov. Joseph B. Ely of Massachusetts; Gov. Albert C. Ritchie of Maryland; Daniel W. Hoan, Mayor of Milwaukee; Gov. W. A. Comstock of Michigan; H. L. Woolhiser, City Manager of Winnetka, Ill.; U. S. Senator Harry F. Byrd of Virginia; Henry Morgenthau Jr., head of the Farm Credit Administration; Donald C. Stone, research director of the International City Managers' Association, and others of equal note.

Radio Programs Scheduled for Today

St. Louis stations broadcast on the following channels: KSD, 550 kc.; KMOX, 1090 kc.; KWK, 1350 kc.; WIL, 1200 kc.; WEW, 760 kc.; KFUO, 550 kc.

8:00 KMOX—Bible broadcaster. KWK—Southland Sketches. WDAF—South Sea Islanders. WHAS, KMBC—Melody Parade.

8:30 KFUO — Church service; sermon, "Creeds Plus Deeds," Rev. Alfred Doerffel. KWK—Irene Harding, organist. WMAQ, KOA—Alfredo's marimba band. KMBC, WHAS—Variety program.

8:45 KFUO—Religious education.

9:00 KMOX—Rhoda Arnold and Charles Carlile. KWK—Musicale, Leonard Gowing, tenor. WIL—Serenaders. WMAQ, KOA—Major Bowes' Capitol Family; Marion Berman, pianist.

9:30 KMOX—Brass band. WIL—Jerry Cammack, organist. WEW—Church music.

9:45 KMBC, WHAS — Salt Lake City choir and organ. WEW—Church instruction. WIL—Musical.

10:00 KFUO—Bible study, "The Fall of Jericho." KWK—Instrumentalists. WIL—G. F. Lindsey. WLW—Organ recital. KMOX—Emerson Brown and quartet.

10:15 WDAF, WOC — "Seeing the Other America," Edward Tomlinson. KWK—Radio City concert. WIL—Studio orchestra. KMOX—Bunshine Discoverers.

10:30 WDAF, WSM, KOA—Edward Nell, baritone, and Stone's orchestra. KMOX—Emery Deutsch's orchestra. WIL — Jerry Cammack, organist. WGN—Allan Grant.

10:45 KFBO — Church service. WIL — Olympian Quartet.

11:00 WENR, WDF, WOC — Sonata recital. KMOX—Fourth Church of Christ, Scientist. KWK—Musicale. WIL—Third Baptist Church. WEW—Music of high mass and sermon.

11:15 KWK—Baby Rose Marie.

11:30 WMAQ, WOW, WSM, KOA—Folks from Dixie. KWK—Sabbath Reveries.

11:45 WGN—String ensemble.

12:00 Noon KFUO—Organ recital, Martin Burmeister. KMOX—Ed McConnell. KWK—Summer Idyll: Louise Bernhardt, contralto, and instrumental trio. KYW, WLW, WDAF, WOC—Gene Arnold's orchestra.

12:15 KMOX—Albert Bariett, tango music. WIL—Dick Malloy. WEAF chain—Pedro Via orchestra. WEW—Organ melodies. WGN, WCCO—Wendall Hall.

12:30 KSD—The Pilgrims, mixed chorus. KMOX—Description of Century of Progress "Midway" by Ted Husing. KWK—Playlet of small town newspaper life. WEW—Father Finnegan's Boys' Home program.

1:00 KSD—Wayne King's orchestra. KMOX—Howard Barlow's Symphony orchestra. Overture to "Merry Wives of Windsor.....Nicolai
Italian Symphony.....Mendelssohn
Slavonic Dance No. 1, C major.....Dvorak
Slavonic Dance No. 10, G major.....Dvorak
Overture to "Tannhauser"..Wagner
KWK—National Opera concert; soloists and Joseph Littau's orchestra. WIL—Marie Goluh, violinist, and Allister Wylie, pianist. WEW—String ensemble.

1:15 WIL—Orchestra.

1:30 KSD—"Stars of Tomorrow" concert by children of St. Louis and vicinity. "Minuet" from Symphony in E Flat Major (Mozart), Webster Groves Orchestra; "Kol Nidrei" (Bruch), Viola solo, John Showalter; "Zampa" Overture (Herold), piano duet, Katherine Ebert, John Ebert; "Andante Cantabile" (Tschaikowsky), string quartet, William Herbst, Ruth Holekamp, John Showalter, Beverly Bubb; "Marriage of Figaro," Overture, Webster Groves Orchestra. WIL — Jerry Cammack, organist. WEW — Gene Bone's orchestra. WOW, KOA, WDAF—Sermon, Dr. Ralph W. Sockman. Keith McLeod's music.

1:45 WIL—Orchestra.

2:00 KSD — Fiddlers Three, instrumental and vocal trio.



HUGH B. DOBBS as "Capt. Dobsie," whose "Ship of Joy" programs are scheduled on KSD at 8:30 Monday nights.

KMOX—Cathedral hour; soloists, choir and orchestra. KWK—Gould and Shefter, piano duo. WIL—Popular songs. WEW—Musicale. WLW —Theater of the Air.

2:15 KSD—Piano recital by El Boyd. WIL—Drama. WDAF, WLS, WOC —"Yes and Johnny." KWK—Cyril Pitts, tenor, and Koestner's orchestra.

2:30 WEAF chain—Dedication program for "Hall of Religion" from Century of Progress. Massed choir and dedicatory addresses. KWK—Samovar serenade, Nicholas Vasilieff, tenor. WIL—Sparklers. WEW — Players' Guild.

3:00 KFUO—German program. Sermon, Rev. Christian Meyer. Music. KWK—The World of Religion, Dr. Stanley High. Male quartet and Lowell Patton. WEW — Musicale. KMOX—Poet's Gold. Readings by David Ross. WIL—Melodies.

3:15 KMOX—Melodeers and Mark Warnow's orchestra. WIL—Short stories.

3:30 KFUO—Shut-in program. Sermon, Rev. R. H. Meyer. Music. KMOX —Frank Crumit and Julia Sanderson." KWK—Pages of Romance, with Herbert Rawlinson and Stiles orchestra. WIL—Salon orchestra. WEW—String orchestra.

3:45 WIL—Dick Ryan, baritone.

4:00 WMAQ, WSM, WOW, WDAF, KOA, —Catholic program. Sermon, Rev. Dr. George F. Strohaver. KMOX—Ballet program. KWK—Cleveland Heights High School chorus. WIL—Serenaders. WEW—Program sponsored by the National Catholic Federation for the promotion of better race relations.

4:30 KSD—Baseball scores; "American Schools," Speakers, Agnes Winn, Patty S. Hill and Florence Hale. KMOX—"Mass and Drums," dramatic sketch; "The President's Levee," with Charles Richman and Charles Coburn in "lead." KWK—L'Heure Exquise. Women's octet and Fred Hufsmith, tenor. WIL—Music room. WEW—University program.

4:45 WIL—Orchestra. WEW — Choral Club. WENR—Dick Daring.

5:00 KSD—Baseball scores; James Melton, tenor, and Victor Young's string ensemble. KMOX—Organ recital, Mrs. Lillian DeWitt. Second movement from Felix Borowski's First Sonata. Borowski
The Squirrel.....Weaver
Chanson.....Candlyn
Traumerei.....Schumann
KWK—Borah Minnevitch's Harmonica band. WIL—Oriental program. WEW—Mahler's orchestra. WSM—Sacred quartet.

5:15 KSD—"Tom Dooley, Danny Burke." KWK—Carl Sandburg, poetry reading with guitar. WIL—Organ melodies. WLS—Talk, Dr. H. W. Haggard.

5:30 KSD — Community Forum: "The Coming High School" will be discussed by Wilford M. Aikin, director of John Burroughs School. The Mediterranean, under Vincent Rifici, will play "Columbia," a march; "La Bella Elena," Mauretus; an Arabian dance, "The Almah," "Star of Hope" and "Folly Stable." KMOX—Report on the World Economic Conference by H. V. Kaltenborn. KWK — Great Moments in History, dramatic sketch, "Lafitta, Pirate of New Orleans." WIL—South Americana. WEW—Koop trio. NBC—Russian Symphony Choir (KYW).

5:45 KMOX — Gertrude Niesen, songs. WIL—Songs. WEW—Music.

6:00 KSD—Rubinoff's orchestra; Bert Lahr, comedian; Lee Simms, pianist, and Ilsmay Bailey, soprano. KMOX—Dramatic Guild. Dramatization of Guy de Maupassant's "How He Got the Legion of Honor." KWK—Viennese program. WIL—Orchestra.

6:30 KMOX — Chicago Variety program. WGN—String ensemble. WIL—Adventures. KWK—Don Hall trio.

6:45 KWK — Edward Davies, baritone. WLW, WLS — Exposition talk by Floyd Gibbons. WIL—Musicale.

7:00 KSD—Manhattan Merry Go Round; Jean Sargent, singer, David Percy, baritone; Men About Town Trio; Rudolphe's orchestra; Gus Haenschen's orchestra. KMOX—The Gauchos. Tito Guizar, tenor, and Sorrey's orchestra. KTHS WLW, WLS, WSB—Phil Regan; Al Goodman's orchestra and Revelers quartet. WGN—Lawrence Salerno, baritone, and orchestra. WIL —Orchestra. KWK—Bittner's orchestra.

7:15 WIL—Don and Lee.

7:30 KSD—Album of Familiar Music; Frank Munn, singer; Elizabeth Lennox, soprano, and Haenschen's orchestra. KMOX—Mary Eastman, soprano; Evan Evans, baritone; mixed chorus and Kostelanetz orchestra. KWK—Sascha Gorodnitzki, pianist. WIL—Melodies.

7:45 KWK—Phil Dewey, songs. WIL—Cecil and Sally.

8:00 KSD—Col. Louis McHenry Howe, secretary to President Roosevelt. KMOX—John Harry "The Black River Giant." KWK—Sport review. WLW, WJZ—Mountain Music. WIL—Orchestra. WGN—Concert orchestra.

8:15 KSD—Tom Griselle's orchestra. KMOX—Columbia revue. Mildred Bailey, Phil Regan, tenor; chorus; male quartet and orchestra. —Vincent Lopez's orchestra and Jane Froman. WIL—Viennese program.

8:30 WIL—Band Box revue. WBBM— The Norsemen.

8:45 KSD—Sunday at Seth Parker's (KYW, WLW, WDAF, WSM). KWK—"Orange Lantern," mystery drama. WGN—Leonard Salvo, organist. WIL—Melodies. KMOX—Ann Leaf, organist, and Madison Singers.

9:00 KMOX—Pancho's orchestra. WIL—Dave Parks.

9:15 KFUO—Service, Prof. M. S. Sommer, music. KWK—Exposition talk by Floyd Gibbons. WGN—Dream Ship concert. WHAS—Concert ensemble. WIL—Studio. WENR, WSM—Donald Novis, tenor, and Lew White, organist.

9:30 KMOX—Jerry Friedman's orchestra. KWK—Trio Romantique and Law White, organist. WIL—Vesper service. WENR, WOC, WOW, WLW —Orchestra Gems.

10:00 KMOX—Guy Lombardo's orchestra. WOW, WCKY—Ted Black's orchestra. KWK—William Stoess' orchestra.

10:15 KMOX—Sport talk; organ melodies.

10:30 KMOX—John Littich's orchestra. KWK—Leo Reisman's orchestra. KTW—Charlie Herr's orchestra.

10:45 KMOX—Johnny Hamp's orchestra.

11:00 KMOX—Around Chicagotown. WLW —Vox Humana concert.

12:00 KMOX—John Littich's orchestra.

12:15 KMOX—Organ recital.

Potash and Perlmutter Programs Start June 26

POTASH AND PERLMUTTER, known to most magazine readers and movie-goers, will go on the WJZ chain three times a week, beginning Monday night, June 26. Abe Potash will be played by Joseph Greenwald, who played "Solomon Levi" in "Abie's Irish Rose" for six years, while Lou Welch will have the role of "Mauruss Perlmutter." . . . Mrs. Richard Mansfield, widow of the famous actor-manager, will play "Mrs. Jefferson Davis" in the Roses and Drums playlet at 4:30 today on KMOX. . . . The Flag day celebration at historic Gadsby's Tavern, Alexandria, Va., will be broadcast by the CBS net at 2 o'clock Wednesday. Mrs. Franklin D. Roosevelt may take part in the ceremony if she returns from the Pacific Coast in time. . . .

• • •

Policemen May Be Walking Radio Stations.

WARDEN LEWIS LAWES of Sing Sing prison has applied to the Federal Radio Commission for ultra-short wave lengths with which to experiment with portable radio equipment to be carried by prison guards. Warden Lawes proposes to experiment with light-weight radio transmitters and receivers, so compact that they can be strapped to the backs of the guards, with which the guards can talk to one another when at guard-house stations or on foot. The radio equipment would also be useful during prison riots or breaks.

SING SING is the first prison to seek wave lengths of its own for this purpose. Radio Commission records reveal that more than 100 police departments in as many cities use one-way radio from headquarters to cruising cars, and that Boston, Providence, Syracuse, Buffalo, Bayonne and Eastchester, Mass., also use two-way radio on their cruising cars. The development of exceedingly light two-way equipment in recent months augurs extension of this service henceforth, for the sending sets can be operated by nontechnicians as easily as the receiving sets can be operated. The portable equipment usually uses lapel microphones of the type used on the floor of the Republican and Democratic national conventions last year—microphones that can be pinned to the coat and are not much larger than a silver dollar.

THE complete outfits are now being made as light as six pounds, most of the weight being the batteries that power the transmitters. They have a range of several miles and use wave lengths of the order of 60,000 kilocycles (five meters). The receivers are in the unit and take up little space. In fact, receiving sets have been built that are so small they can be encased in an ordinary pocket watch-case. That virtually all policemen some day will carry receivers, if not transmitting outfits as well, is regarded by radio experts as certain. Indeed, experiments with light-weight and compact receiving sets by British and German policemen have already proved highly successful.

A dramatization of Guy de Maupassant's story, "How He Got the Legion of Honor Medal" will be broadcast at 6 o'clock today over KMOX.

Carl Sandburg is to read some of his poetry to his own guitar accompaniment at 5:15 today over the WJZ chain, including KWK.

"Happiness House," a new dramatic series, will begin at 9:30 Tuesday morning on the CBS net, including KMOX.

A play based on Professor Piccard's stratosphere ascents will be broadcast over KSD and the WEAF chain at 8:30 tomorrow night. It will be followed by eight talks by noted aviators and scientists that will lead up to Piccard's attempt to set a balloon ascent record observation flight next month over Chicago.

Radio engineers are in Edmonton, Alberta, Canada, to meet James Mattern, 'round-the-world flyer, who plans to make his first landing in Canada there. If all goes as planned, the WEAF and WJZ chains will carry a broadcast by Mattern.

KMOX has begun announcing last-minute changes in programs which come too late for corrections in listings carried by the newspapers.

H. V. Kaltenborn, who is in London to report the World Economic Conference for the CBS chain, will speak over KMOX at 5:30 today on the conference outlook.

• • •

WMAQ will broadcast its radio summer school programs, starting June 26. There will be two 15-minute programs daily except Saturdays and Sundays.

• • •

Bar X Days and Nights, the CBS chain program based on days in the Old West, will shift from Mondays to 7:45 Saturday night.

• • •

Senator Robert F. Wagner, of New York, will discuss the industry control bill during KSD'S Radio Forum period, at 8:30 next Tuesday night.

• • •

Will Rogers' broadcast tonight is supposed to be his last in this series. Fred Stone will take his place next Sunday night. The program will continue through the summer, but Rogers' successor has not been determined.

Trade Notes

New Majestic Auto Receiver Introduced Here.

A new Majestic "twin-six" auto receiver, with six-inch dynamic speaker, is just being introduced by the Electric Lamp and Supply Co., distributor. Production of this set—Model 66—is under way, according to Herman Hollender, president of the firm, and deliveries are being made.

The set has a special superheterodyne circuit using the new seven-prong pentode tubes throughout, and gives eight-tube performance through dual operation of two tubes. It is all in one unit, which is suspended on brackets bolted to the bulkhead of a car, and the airplane type control is clamped on the steering column, at the driver's finger tips.

17 ST. LOUIS SCOUTS TO GO TO BUDAPEST

Five Boys Added to Troop for World Jamboree During Week.

Five more Boy Scouts from the St. Louis Council have registered to attend the World Jamboree at Godollo, near Budapest, Hungary, it was announced last week. The St. Louis troop now numbers 17, with one additional member from St. Paul.

The latest additions to the scout grand tour are Harry B. Kircher Jr., Troop 4, son of Mr. and Mrs. Harry B. Kircher, 5548 Chamberlain avenue; Randolph J. Lorch, Troop 178, son of Mr. and Mrs. W. W. Lorch, 3778 Holly Hills boulevard; Charles T. Dee, Troop 153, son of Mrs. Emma T. Dee, 128 Bemiston avenue, Clayton; Frederick A. Schultz, Troop 33, son of Mr. and Mrs. E. H. Schultz, 3402 Longfellow boulevard, and Ned Russell, Troop 153, son of Mr. and Mrs. Charles Russell, 89 Arundel place, Clayton.

Preparation for the European trip last week included application for passports and visas, inoculation for typhoid and smallpox, a rigid physical examination and the gathering together of official Jamboree packs. The troop will go in training for the Jamboree at a special five-day camp at Irondale beginning June 23.

Patrol leaders will be selected there and the scouts will rehearse stunts which they will demonstrate at the Jamboree. The scouts will return to St. Louis for June 28 and leave the next day for New York. They sa'l on July 1.

While these scouts were getting ready for their European tour others have been preparing for the annual camparall to be held in Forest Park on Friday, Saturday and Sunday. Last week 12 boys qualified to participate in the model airplane show to be held in conjunction with the camparall.

In the contest for commercial or fuselage type planes, Billy Pacoe placed first with a flight of six minutes and two seconds. He was followed by Dick Courtial, Ewing Dryden, Donald Lueke, Bernard Groll and Ray Mueller.

In the glider event Dick Courtial placed first with a remarkable flight of 40 minutes, 39 second. Courtial's glider soared so high, however, that the judges, despite binoculars, finally lost it and it was never recovered. Other qualifiers were Billy Pascoe, Edward Levy, Lee Schubert, Wilbur Weiss and Oliver Volk.

First place prize in both events is a free trip to the Chicago Fair; second, two weeks at the Irondale Camp; and third, a complete ground course at Parks airport.

Troop Notes

Boards of review are scheduled for this week as follows: Tomorrow night, Scout District at Rose Fanning School, 3417 Grace avenue, and Inter-racial District at Banneker School, 2340 Lucas street; Tuesday night, North District at Farragut School, 4025 Sullivan avenue; West District at Ben Blewett Jr. Intermediate School, 5351 Enright avenue, and Suburban District at Webster Groves High School, Gore and Lockwood avenues; Wednesday night, Central District at Gallaudet School, 1600 South Grand boulevard.

There will be no more district boards of review until September. During the summer two special boards of review will be held at the Michael School, Euclid avenue and Forest Park boulevard, on July 19 and Aug. 14.

Troop 68, Mt. Pleasant School, held a hike to its camp at Cedar Lake, Mo., last week-end. Tents were pitched on Saturday afternoon, and after supper initiation into the Yellow Dog was held around the council fire. On Sunday morning there was an indoor baseball game, and in the afternoon a trailing contest. Sixteen scouts and seven officers attended.

Scout Walter Lefman won the individual contest sponsored by Troop 207, St. James' Evangelical Church, with a score of 94 points. Marnell Tevlin was second with 92. The Panther Patrol nosed out the Eagle Patrol in the inter-patrol contest.

Ambrose Willhite received his eagle badge at a troop court of honor held last week by Troop 147, Northwest Christian Church. Lester Roewe received the honor scout medal offered by the troop committee for the outstanding scout performance of the year.

The following were promoted to life scouts: Robert Chesnick, Lester Roewe, John Kamininiski, Ray Reeder, Virgil Wishmeyer and Ray Sturr. John Webber received his first-class badge and Walter Morehead and Roy Leuchtenberger second class badges. There were 58 merit badges awarded. J. W. C. Mahon is scoutmaster of the troop.

Tenderfoot pins and merit badges were awarded at a troop court of honor held last week by Troop 118, Chouteau School. Foster Brown, chairman of the district court of honor, conducted the investiture ceremony.

MARKET REPORTS ON KSD

KSD broadcasts a complete market report, weather report, stock quotations and news service that is believed to be the fullest carried by any station. The reports are put on the air at 8 a. m., 8:40, 9:40, 10:40, 11:40, 12:10 noon and 12:40 every week day.

JURIES CONVICT FIVE MEN DURING WEEK

Two Defendants Get 15 Years —Motorist Fined $1000 for Death of Woman.

Five jury trials in the criminal divisions of Circuit Court last week resulted in convictions. Two received 15-year penitentiary terms. Robert Peoples, Negro ex-convict, was found guilty of murder in the second degree for killing John Warner, also a Negro. George Lattrace, of 5603 Helen avenue, was found guilty of robbery under the Henry law for holding up a chain grocery.

Pete Pappas, ex-convict, 111 South Sixth street, received a two-year penitentiary sentence for an attempt with another man to hold up the proprietor of the New Bismark Cafe, 410 North Twelfth boulevard; Wilmer Shelton, 21-year-old insurance adjuster of 3639 Commonwealth avenue, Maplewood, received a 60-day workhouse sentence with a $50 fine for leaving the scene of injury to a man whom he struck with his automobile, and Ray Weinstein, 19-year-old student, was fined $1000 for the death of Mrs. Genevieve Holliday, 63-year-old widow of 3804 St. Louis avenue, who was struck by an automobile driven by Weinstein at the intersection of Grand boulevard and St. Louis avenue.

Others who entered pleas of guilty and their punishments, follow: Turrell Spence, burglary, two years; Carl Byington, rape, two years; Mary Howard, carrying a concealed weapon, 50 days; Eugene Reed, malicious trespass, six months; Joe Potrzeboski, malicious trespass, year; Lawrence Bryant, common assault, 60 days; Arthur M. Fredeen, forgery, fourth degree, six months; Claud Humphrey and Charles Schmidt, malicious destruction of property, $25 and costs; James Candela, larceny of motor vehicle, three months; Frank Jones and Curtis Neagles, petit larceny, six months; defendant Neagles paroled; Richard Jones, petit larceny, 60 days; Arthur Ray, larceny of motor vehicle, 60 days; Roy Stevens, petit larceny, year; Arthur Bouligault, carrying concealed weapon, 50 days; Dennis Ballard, Hardy Dorsey and Emmet Smith, petit larceny, six months; Marie Cook, uttering bogus check, 72 days, and Howard Vandable, larceny of motor vehicle, six months.

COLLINSVILLE DETECTIVE SUES TO COLLECT HIS SALARY

Files Mandamus to Force Council to Recognize His Appointment.

Louis Colone, Collinsville detective, who was appointed to the Police Department by the Mayor, but who has drawn no pay because the City Council has refused to approve his payroll voucher, has filed a mandamus suit in the Madison County Circuit Court to compel the Council to recognize his appointment and put him on the payroll. John Gaizat, a patrolman, is in the same position, but has not joined Colone in the suit.

The suit is against City Commissioner Walter Delaney and others of the Council, who have given no explanation of refusal to pay Colone and Gaizat, now doing police work.

MUNICIPAL OPERA
OPEN-AIR THEATRE FOREST PARK
Tickets, 25c, 50c, $1, $1.50 and $2
LAST TIME TONIGHT, 8:15 BITTER SWEET
Tomorrow Night and all week—June 12 to 18
1933 VERSION OF AN OLD FAVORITE
FLORODORA
Unrivaled in Fun, Song and Spectacle
with
Allan Jones, Nancy McCord, Leonard Ceeley, Doris Patston, George Hassell, Hannah Toback, Nick Long Jr., Helen Arnold, Others
Good seats for tonight's final performances of "BITTER SWEET" and all performances of "FLORODORA" on sale today, beginning at 12 noon, at the Municipal Theater in Forest Park and downtown in the lobby of the Arcade Building.
June 19 to 25, Inclusive
Seats Now At Downtown Box Office—Mail Orders Accepted.
First Time Here WHITE LILACS

FOREST PARK HIGHLANDS
35c—SWIMMING POOL—35c
Ladies exclusively 9 A. M. to Noon.
Except Sundays and Holidays.
FREE—Entertainment—FREE
Different Shows at 2, 4, 6, 8 & 10 P. M.
Harry Lange's 15 Musical Merrymakers
in "Commencement Exercises."
Divertissements by Emma Niedhammer Dance Studio.
35c To Dance Floor, DANCING FREE 35c
25c De Luxe Shelves Today

PHOTOPLAY THEATRES
Pictures, News Reels and Stage Shows

HEALTHFULLY COOL, ALWAYS AT THESE THEATERS

AMBASSADOR
Hot. Prices TO 25c 2 p.m. 55c After
Society Captures "Little Caesar" & Turns Him Into a Pink Tea Hound
Edw. G. ROBINSON Breaks All Records for Laffs in "THE LITTLE GIANT"
ON STAGE . . . Glorious Summer Revue "SPORTLAND"

MISSOURI
Comedy Week 25c to 2 PM
2 Dizzy Diplomats in a Sex-position of Hysterical Nonsense
NEXT WEEK Wheeler Woolsey in 'DIPLOMANIACS'
Extra! . . . More Laffs MICKEY MOUSE BETTY BOOP

GRAND CENTRAL
2 FIRST RUN FEATURES
CAROLE LOMBARD in "SUPERNATURAL"
20 Hit Marian March "Daring Daughters"

REDUCED SUNDAY PRICES
NOW THE SAME AS WEEK DAYS
25c to 2 PM | 35c to 6 PM | 55c (Tax Paid NIGHTS)

LOEW'S STATE
COOLED BY REFRIGERATION NEVER COLD
ONE HOUR OF FUN!
LAUREL & HARDY
In the Full-Length Musical Hit
"THE DEVIL'S BROTHER"
with Dennis King-Thelma Todd
Fri.—"I Cover the Waterfront"

UPTOWN 4900 DELMAR FIRST SHOW 2:00
MARY PICKFORD LESLIE HOWARD IN 'SECRETS'

CAPITOL—SIXTH and CHESTNUT
JOE E. BROWN in "ELMER THE GREAT," and CHARLES BICKFORD—RICHARD ARLEN IN "SONS OF THE EAGLE"

FOX
Gay...Spicy...Tuneful!
"IT'S GREAT TO BE ALIVE"
Featuring EDNA MAY OLIVER GLORIA STUART HERBERT MUNDIN RAUL ROULIAN
—SMART STAGE SHOW— "JUNE JOYBELLS" Girls—Girls—Music—Song AL LYONS' MUSIC

RITZ 3147 S. Grand Cont. 2 to 11:30 P. M.
MARY PICKFORD LESLIE HOWARD "SECRETS"
THELMA TODD AND ZASU PITTS in "MAIDS A LA MODE"
AND BIG SURROUNDING PROGRAM
DELIGHTFULLY COOL

ST. LOUIS AMUSEMENT CO.
GRANADA 4533 Gravois — 'THE KEYHOLE' Kay Francis—George Brent
LINDELL Grand and Hebert
W. END LYRIC Delmar and Euclid — 'SONG of the EAGLE' Richard Arlen—Mary Brian
MIKADO 5933 Easton

SHENANDOAH Grand and Shenandoah — 'THE KEYHOLE,' Kay Francis-Geo. Brent. Also Slim Summerville-Zasu Pitts in "Out All Night"
UNION Union and Easton — Slim Summerville-Zasu Pitts in "Out All Night" & 'Zoo in Budapest,' Loretta Young-Gene Raymond
AUBERT 4343 Easton — Maurice Chevalier in "A Bedtime Story." and Lionel Barrymore in "SWEEPINGS."
MANCHESTER 4247 Manchester — "KING KONG" Fay Wray, Robt. Armstrong & James Dunn-Zasu Pitts in "Hello Sister."
FLORISSANT 2138 E. Grand — Maurice Chevalier in "A Bedtime Story." Also Richard Barthelmess, Sally Eilers and Tom Brown in "CENTRAL AIRPORT."
NEW CONGRESS 4022 10ice — "KING KONG" Fay Wray, Robt. Armstrong & "The Constant Woman" with Lelia Hyams
GRAVOIS 2631 S. Jefferson — "KING KONG" Fay Wray, Robt. Armstrong & James Dunn-Zasu Pitts in "Hello Sister."
PAGEANT 5351 Delmar — "FROM HELL TO HEAVEN" with Jack Oakie and Carole Lombard. Also "Constant Woman" with Conrad Nagel & Lelia Hyams.
KINGSLAND 6457 Gravois — James Dunn-Zasu Pitts in "Hello Sister," & "Under the Tonto Rim" with Stuart Erwin.
LAFAYETTE 1043 S. Jefferson — Richard Barthelmess and Sally Eilers in "Central Airport." Also "Under the Tonto Rim" with Stuart Erwin & Raymond Hatton
TIVOLI 6350 Delmar — "KING KONG" Fay Wray, Robt. Armstrong & James Dunn-Zasu Pitts in "Hello Sister."
MAFFITT Vandeventer and St. Louis — "FROM HELL TO HEAVEN" with Jack Oakie and Carole Lombard. Also "The Death Kiss," Adrienne Ames-David Manners.
WASHINGTON 19th & State Granite City — Joe E. Brown in "Elmer the Great," and "Murders in the Zoo" with Lionel Atwill
HI-POINTE 1931 McCausland — George Arliss in "THE WORKING MAN" (W. C. Fields Comedy-Cartoon-News.)
MAPLEWOOD 7170 Manchester — "THE KEYHOLE" with Kay Francis and George Brent. Also "The Death Kiss" with Adrienne Ames and David Manners.
COLUMBIA 5257 Southwest — "KING KONG" Fay Wray, Robt. Armstrong & "From Hell to Heaven" with Jack Oakie & Carole Lombard (Cooled by Washed Air)
SHAW 3201 Shaw — "From Hell to Heaven" with Jack Oakie and Carole Lombard. Also "The Constant Woman" with Conrad Nagel & Lelia Hyams.

TODAYS PHOTO PLAY INDEX

American 2400 S. Twelfth	Wm. Collier Jr. in "Speed Demon." Lee Carrillo in "Obey the Law." Final Chapter "LAST OF THE FRONTIER."	
ARCADE AIRDOME 4040 W. Pine	Keaton & Durante, "What No Beer?" Wheeler-Woolsey, "So This Is Africa."	
Ashland 3520 Newstead	DICKEY MOORE in "Oliver Twist" Walter Huston and Karen Morley in 'Gabriel Over the White House'	
BADEN 8301 N. Bdwy.	W. Williams in "Employees' Entrance." A. Skipworth in "A Lady's Profession."	
BREMEN 20th & Bremen	Dickey Moore in "Oliver Twist." Also "The Great Jasper." Cooling System.	
BRIDGE 4829 Nat. Bridge	Bargain Prices, Mat. and Nite. "Private Jones" & "Little Orphan Annie."	
Cinderella Cherokee & Iowa	Warren William, "Match King." Also Monte Blue in "OFFICER 13."	
FAIRY Airdome	Morgan and Mack, "Hypnotized." Ronald Colman in "Cynara." Free, Jig-Saw Puz.	
IRMA 6324 Bartmer	Richard Dix, "The Great Jasper." Loretta Young, "THE GRAND SLAM."	

THEATRES
els and Stage Shows

REDUCED SUNDAY PRICES
NOW THE SAME AS WEEK DAYS
25c to 2 PM | 35c to 6 PM | 55c (Tax Paid) NIGHTS

LOEW'S STATE — COMFORTABLY COOL — NEVER COLD
ONE HOUR OF FUN!
LAUREL & HARDY
In the Full-Length Musical Hit
"THE DEVIL'S BROTHER"
with Dennis King-Thelma Todd
Fri.—"I Cover the Waterfront"

UPTOWN 4000 DELMAR FIRST SHOW 2:00
MARY PICKFORD
LESLIE HOWARD
IN
'SECRETS'

CAPITOL—SIXTH and CHESTNUT
JOE E. BROWN in
"ELMER THE GREAT," and
CHARLES BICKFORD—RICHARD ARLEN
IN "SONG OF THE EAGLE"

Crossword Puzzle
Daily in the Post-Dispatch

ORD "SECRETS"
ARD
AND ZASU PITTS in "MAIDS A LA MODE"
BIG SURROUNDING PROGRAM
TFULLY COOL

MUSEMENT CO.
'THE KEYHOLE'
Kay Francis—George Brent
'SONG of the EAGLE'
Richard Arlen—Mary Brian
EYHOLE,' Kay Francis-Geo. Brent. Also
mmerville-Zasu Pitts in "Out All Night"
lle-Zasu Pitts in "Out All Night"
best,' Loretta Young-Gene Raymond

MANCHESTER 4247 Manchester
"KING KONG" Fay Wray, Robt. Armstrong & James Dunn-Zasu Pitts in 'Hello Sister.'
NEW CONGRESS 4023 Olive
"KING KONG" Fay Wray, Robt. Armstrong & "The Constant Woman" with Lelia Hyams
PAGEANT 5051 Delmar
"FROM HELL TO HEAVEN" with Jack Oakie and Carole Lombard. Also "Constant Woman" with Conrad Nagel & Lelia Hyams.
TIVOLI 6350 Delmar
"KING KONG" Fay Wray, Robt. Armstrong & James Dunn-Zasu Pitts in 'Hello Sister.'
WASHINGTON 19th & State, Granite City
Joe E. Brown in "Elmer the Great," and "Murders in the Zoo" with Lionel Atwill.
MAPLEWOOD 7170 Manchester
"THE KEYHOLE" with Kay Francis and George Brent. Also "The Death Kiss" with Adrienne Ames and David Manners.
SHAW 3901 Shaw
"From Hell to Heaven" with Jack Oakie and Carole Lombard. Also "The Constant Woman" with Conrad Nagel & Lelia Hyams.

PLAY INDEX
MONTGOMERY — 15th and Montgomery. "HUMANITY," Boots Mallary, 'Officer 13,' Monte Blue.
NEW MARYLAND — 1860 S. 13th St. Moran & Mack, the Two Black Crows, in "Hypnotized." "Robbers' Roost," Geo. O'Brien. "The Secret of Madame Blanche," I. Dunne, P. Holmes. Also Com.
NEW WHITE WAY — 6th & Hickory. "Sailor's Luck," James Dunn, Sally Eilers. "Men of America," Bill Boyd.
O'FALLON — 4026 W. Florissant. AIRDOME. Walter Huston, Karen Morley "GABRIEL OVER THE WHITE HOUSE" June Collyer, Lloyd Whitlock, "REVENGE AT MONTE CARLO."
PALM — 3010 N. Union. WALTER HUSTON and KAREN MORLEY in 'Gabriel Over the White House' Gloria Swanson in "PERFECT UNDERSTANDING." Washed Air Cooling System.
PARK — 3145 Park. "NIGHT AFTER NIGHT," Geo. Raft, Mae West. "Telegraph Trail," John Wayne.
PAULINE AIRDOME — 5000 Claxton. "Oliver Twist," Dickey Moore, W. Boyd, 'Sweeping,' L. Barrymore.
Princess — 2841 Pestalozzi. SKYDOME. "So This Is Africa," Schnozzle Durante, "What, No Beer?"
QUEENS — Airdome. Mae West, "She Done Him Wrong," and "Men Must Fight." Candy to Children.
Red Wing — 4557 Virginia. Cooling System. Clyde Beatty, "The Big Cage." L. Carrillo, 'Race Track.'
RIVOLI — 6th Near Olive. Maurice Chevalier in "A Bedtime Story." Morton Downey & Mickey Mouse.
ROBIN — 5479 Robin. "PICK UP," Geo. Raft, Sylvia Sidney. "WHAT, NO BEER?" Keaton & Durante.
ROXY — 5500 Lansdowne. "Employees' Entrance," Warren William. 'Lady's Profession,' A. Skipworth
Salisbury — 2504 Salisbury. Warren William and Loretta Young in "EMPLOYEES' ENTRANCE." Alison Skipworth and Roland Young in "A LADY'S PROFESSION."
Shady Oak — Forsythe & Hanley Roads, Clayton. "RASPUTIN AND THE EMPRESS."
Virginia — 5117 Virginia. Loretta Young in "GRAND SLAM." David Manners in "THE DEATH KISS."
Wellston — 6226 Easton. Walter Huston, "Gabriel Over the White House." Also 'Perfect Understanding'

Ace, 85 H. P. Line Of Continental Cars, Now in Production

Wheelbase 114 Inches—Speed Up to 85 M. P. H.—Automatic Clutch Feautre.

The Continental Automobile Co. has begun shipping all models of the new Ace line from its Grand Rapids plant. The Mississippi Valley Motor Co. is the St. Louis distributer.

The Ace, the big six of the Continental lines, with list prices from $725 to $875 at factory, completes the trio of new cars that were introduced by the veteran motor builder the first of the year.

Wheelbase is 114 inches. The 85-horsepower Red Seal motor, it is said, will drive the Ace at 85 miles per hour.

Colors give a variety of light and dark shades. Standard models have five wire wheels. There are wood wheels and fender wells on the deluxe models.

The front seat is instantly adjustable. Emergency brake lever is at the left of the driver. Front seat is 44 inches wide, while the rear seat of the sedan models measures 47 inches.

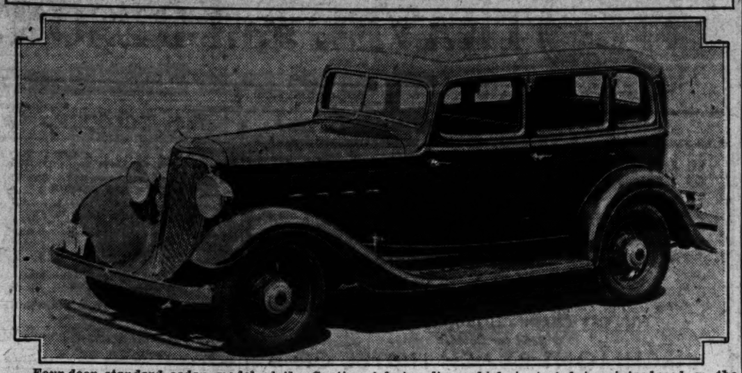
The three-point engine mounting is called "winged power" and is said to absorb torque and engine vibration. The mountings consist of saddle type rubber in the rear and two rubber cored coiled springs in front.

The Red Seal engine has a bore and stroke of 3⅜ inches by 4 inches, compression ratio of 5.23 to 1, and develops 85 horsepower at 3800 r. p. m.

The centrifugal automatic clutch —exclusive on all Continental Ace models—operates on a centrifugal principle through a series of integral weights built into the clutch. It does not rely on outside vacuum control, and whenever the engine speed falls below 400 r. p. m., equivalent to between seven and eight miles in high gear, the clutch automatically disengages before the engine can stall, thus making it necessary to shift to a lower gear, or accelerate the speed.

Free wheeling, of the unit roller type is mounted at the rear of the transmission, with dash controls. It operates in all forward speeds.

One of the New Continental Ace Cars



Four-door standard sedan model of the Continental Ace line which is just being introduced as the third of the Continental lines of cars. It has a six-cylinder, 85 h. p. engine, automatic clutch and "winged power" engine mounting.

Hawks' Record Flight Made in 'Plane With An Air-Cooled Engine

Spanning the continent in 13 hours, 21 minutes in his Skychief, powered with a 14-cylinder radial air-cooled Wright engine that developed 700 horsepower, Lieutenant Commander Frank Hawks added another chapter to the history of air cooling.

Taking off from Los Angeles at 5:51 a. m. (Pacific standard time), he was not seen again until he arrived over Floyd Bennett Field, N. Y., at 10:16 p. m. (Eastern standard time). This flight cut his own previous record by more than four hours.

With a mechanical robot pilot at the controls, Hawks did not experience the usual strain of piloting a fast ship hour after hour without stopping for rest. With his engine functioning perfectly Hawks had but to watch his instruments to see that all was going well. The robot pilot and air-cooling have been hobbies of the Commander for years.

Ever since he purchased his first Franklin, he has refused to be worried by water-cooling troubles, either in the air or on the ground.

Three Sport Models On 2 Chassis Added To Pierce-Arrow Lines

To meet a definite demand that has developed with the strengthening of the fine-car market, Pierce-Arrow Motor Car Co., announces three distinctive new sport models —a convertible coupe roadster, a convertible five-passenger sedan and a sport coupe with rumble seat. All three body types will be offered in both eight-cylinder and 12-cylinder groups.

In the eight-cylinder group, the new cars will be powered with Pierce-Arrow's 135 horsepower engine and have a wheelbase of 136 inches. Factory list prices will range from $2795 to $3100.

The 12-cylinder models will be powered with the same 160 horsepower engine used by Ab Jenkins last September in his record 24-hour run on the salt beds of Utah. Cars of this group also will have a wheelbase of 136 inches and be priced from $3195 to $3500.

Highways in Wisconsin Free of Signs.

All advertising signs have been ordered removed from highways in Wisconsin.

Guest of Dealers' Association



H. G. MOOCK

General sales manager of the Plymouth Motor Corporation, who spoke at a meeting of dealers and salesmen Monday at the Coronado Hotel, and was a guest of the St. Louis Automotive Association at a luncheon.

Goodrich Executive Here for Conferences



GUY GUNDAKER JR.

SALES promotion manager of the B. F. Goodrich Rubber Co., who was in St. Louis Monday, Tuesday and Wednesday, conferring with William Stonestreet, branch manager of the Goodrich Co.; William Boulboulle, operating manager, and Earle E. Gordon, manager of Goodrich-Silvertown, Inc., in outlining Goodrich's sales and sales promotion activities for the remainder of the year.

Commenting on business conditions, Gundaker said that since the introduction of the new Goodrich Safety Silvertown "Golden Ply" tire, the Goodrich plants had been working 2½ hours a day—seven days a week, with resultant greatly increased employment.

Gundaker pointed out that today's high speeds, 40, 50, 60 and 70 miles per hour, generate considerable heat inside a tire, many times causing rubber and fabric to separate. A blister forms, enlarges and finally explodes or blows out. Gundaker said that the Life Saver Golden Ply has been designed to resist the most intense heat, in order to prevent rubber and fabric separation.

1905 Oldsmobile Driven From Lansing To Fair at Chicago

"Old Scout," the curved-dash, single-cylinder Oldsmobile, left Lansing, Mich., for Chicago a few days ago bearing a congratulatory message from Gov. William Comstock of Michigan to Alfred P. Sloan Jr., president of General Motors. The occasion was the formal dedication of the General Motors Exhibit Building, largest privately-built structure at the Century of Progress Exposition.

The old car was piloted to Chicago by Dwight B. Huss, who in 1905 drove it to victory in the first transcontinental automobile race held in America. That race started from New York 28 years ago this month, and finished 44 days later at the Lewis and Clark Exposition in Portland, Ore. Two years ago Huss, again driving "Old Scout," retraced his route of former years between New York and Portland.

Huss drove "Old Scott" the 218 miles from Lansing to Chicago in two days with one overnight stop, hitting up to 28 miles per hour on the straightaways.

Motor Busses Popular in France.

A tenth of all commercial motor vehicles registered in France are used as busses.

Plymouth Sales Head Addresses Salesmen Here

H. G. Moock Says Wednesday of Previous Week Saw Plymouth Production Record Set.

H. G. Moock, general sales manager of the Plymouth Motor Corporation, was the principal speaker Monday at a breakfast meeting of dealers and salesmen held at the Coronado Hotel. At noon, Moock was a guest of the St. Louis Automotive Association at a luncheon.

"Plymouth sales in the St. Louis territory are going ahead by leaps and bounds," Moock told the salesmen. "There is no doubt in anybody's mind that the automobile business generally is on the upturn. Plymouth in particular is breaking all sales and production records, and May will be the biggest month in our history. When I left the factory last night, we had 25,000 unfilled orders on hand.

Today, more than 80 per cent of all sales are being made in the low-priced field and the "big three" are selling more of the market this year than ever before, with Plymouth leading the parade of increases.

Plymouth's sales increases are not confined to any one section of the country. They are pretty general in all parts of the United States, which is, of course, a good indication of a healthy state of affairs.

"I wish you could see the activity at the Plymouth factory. Last Wednesday was the biggest production day in our entire history—1800 completed cars came off the assembly line and last week was the record week of all time for sales by Plymouth dealers nationally."

Chevrolet Builds 276,827 Units in Five Months of 1933

With a total output of 68,538 new cars and trucks in May, the Chevrolet Motor Co. in the first five months of this year already has built more than 70 per cent as many units as in the full year of 1932, W. S. Knudsen, president and general manager, announces.

Production in May was higher than at any time since June, 1931, and it was the second month this year to exceed in volume any single month of 1932.

The May figure of 68,500 units compares with 50,672 in the corresponding month last year, an increase of 35 per cent, and with 59,953 in April this year.

Knudsen said that from the first of this year through May 31 his company had built 276,827 new cars and trucks, or more than 37,000 more than in the same five months last year; this despite the interrupted schedules during the March bank holiday.

'Silver King' in Safety Demonstration



"Silver King," the dog movie actor, and children who took part in a traffic safety demonstration at Forest Park Highlands the past week under the auspices of the Silvertown Safety League of the B. F. Goodrich Rubber Co.

Brakes on Third of Cars in Dangerous Condition, Merry Says

One of three autos being operated on the streets of St. Louis has brakes that would prove dangerous in case of an emergency stop, according to H. C. Merry, Inc., which is co-operating with the Safety Council in its national brake safety campaign.

The ratio is arrived at by recording the condition of brakes on cars brought in by owners for inspection. The records also show that relatively simple adjustments are sufficient to remedy faults in brakes that are dangerous.

As a corrective measure, the public is being urged to make brake inspection a part of routine car maintenance. Most drivers check their oil and tires frequently, but ignore the brakes on which their safety depends.

Usually a thorough brake inspection requires little time—much less than the motorist realizes. Adjustments must be skilfully made by experts, but are neither expensive nor time consuming. Costs of brake relining are so low at present that there is no longer any excuse for using second grade linings.

H. C. Merry, Inc., 3920 Lindell boulevard, specializes in complete brake service with electrical testers and special tools.

Tax Cut for Motorists in Minnesota.

A cut in license fees in Minnesota is expected to save motorists of that State more than $3,330,000 next year.

Pontiac Sales Up, R. K. White Reports

National retail sales of the Pontiac straight eight in the last 10-day period of March were larger than the total of deliveries in the first 20 days of the month, it is stated by Sales Manager R. K. White.

"In the first 20 days of March, Pontiac retail sales totaled 2554 units, a figure which was adversely affected by the national banking holiday," said White. "The lifting of the moratorium, however, brought a sharp increase in Pontiac deliveries, which continued through the last 10 days, when 2653 cars were sold. This brought the total for the month to 5207 units."

Drivers' Reactions Tested.

Each applicant for a driver's permit in the District of Columbia is tested by means of an apparatus to measure the length of time which elapses after he sees an obstruction and before he is able to take his foot off the accelerator and put on the brake. The applicant places his foot on one pedal, representing the accelerator, and is instructed to shift over to the other pedal as soon as a red light on the apparatus lights up.

Driving Strategy Won 500-Mile Race Classic for Meyer

In winning the 1933 Indianapolis race, setting a new track record and becoming the second man in 27 years to win the event twice, Lou Meyer, 29-year-old Californian, displayed skill, daring and calculated strategy. At the lineup for the start Meyer's car was seventh, or No. 1 in the third row. At 50 miles he had stepped up to the fifth place at 75 to fourth. He gained third place at 100 miles and at 125 was second to Fred Frame.

Then Babe Stapp, who had come up to third, took the lead which he held from 150 to beyond 300 miles with Meyer maintaining a steady pace behind him while the average for the leading car shrank from 111.463 miles an hour to 109.802. From then on Meyer's mount was never headed.

As in his 1928 victory, Meyer's car was equipped with Champion spark plugs, as were the mounts of all the other drivers who finished the race. The 1933 race was the tenth consecutive Memorial day race which has been won by Champion-equipped cars.

Auto Labor Law in Spain.

The new labor regulation enforced in Spain limits chauffeurs' work to eight hours a day and six days a week. If cars are used on the driver's day off, accredited men must be hired for the extra work. Owners wishing to drive their own must get permits from the Socialist General Laborers' Union.

Good Roads in Quebec.

Nearly 15,000 miles of improved highways await motorists in the Province of Quebec as a result of 1222 miles of new construction since last year.

AUTO SLIP COVERS
That Will Give NEW CAR APPEARANCE
COUPES . $1.50
Coaches and Sedans..... $2.75
Includes installation, while you wait.
RAYBESTOS BRAKE SERVICE
2108 Washington Ave.

OTHER CARS EQUALLY LOW PRICED
1 Yr. Written Guarantee
FORD Brakes Relined $4.95
RAYBESTOS BRAKE SERVICE
2108 Washington, GA. 8294 Chas. ("Shorty") Stoltkoetter, Mgr.

"SPRAYED ON TO STAY ON"
YOUR CAR PAINTED
(FIRST-CLASS WORK)
With lacquers used on America's finest cars $8.50 up
Fenders Refinished, each.... $1
24-Hour Service
OPEN SUNDAYS 9 TO 1
MIDWAY Auto Painting Co.
PHONE CHESTNUT 2214 2214 WASHINGTON

MARTHA CARR'S
Opinions on Personal Problems
In the Post-Dispatch Daily Magazine

Now—the World's Finest
AUTO RADIO



ONLY $39.95 Complete with tubes, suppressors, and condenser. Federal tax paid.

An Astonishing Price—$39.95—no more than you would have to pay for an *ordinary* auto radio. Yet the new Majestic Twin-Six presents features of improved radio performance found combined in *no other* auto radio at any price.

A 6-Tube Superheterodyne! With two dual-purpose tubes giving you *8-tube* efficiency. With a *6-inch* dynamic speaker, and connection for *extension* speaker. With tone control and automatic volume control. With extraordinary sensitivity and selectivity. With the same sort of rich, *colorful tone* that has made Majestic home radios the choice of 3½ million American families.

Easily Installed! The Twin-Six is all-electric, all-in-one. Speaker, receiver, and "B" eliminator are all contained in one compact cabinet, quickly installed under the dash without cutting up your car and hurting its trade-in value. And "remote control" is right at your finger tips, on the steering column.

See and Hear This Great Radio! You can't afford to buy *any* auto radio without hearing the Twin-Six bring in your favorite programs, full and clear, from far and near. Ask the Majestic dealer for a demonstration ride, without obligation.



LOOK FOR THE NEW AIRPLANE DIAL on the steering column

Easy to read, easy to tune. Graduated in kilocycles. Illuminated. Telltale light shows when set is on. Removable cut-off plug prevents tampering.



Under the Dash

ALL-ELECTRIC ALL-IN-ONE

Out of the way, under the dash, goes this handsome metal cabinet, housing the complete radio, except for the remote control on the steering column.

NEW! EXTENSION SPEAKER

Connects with set in car and plays indoors, in camp, etc. With 50-ft. cord (zipper carrying case available), $9.95.

See Your Nearest Majestic Dealer
ELECTRIC LAMP & SUPPLY CO.
1900 Washington Ave., St. Louis CEntral 1512
FACTORY DISTRIBUTORS

RUGGED!
Half a million miles at ¼¼¢ a mile for service
That's TERRAPLANING!

If you want a car that will *stand up*, the Essex Terraplane must *stand first* on your list.

Daily records of expense have been kept by hundreds of Terraplane owners, and sworn to before a notary. They show only one-fourteenth of a cent for service, *including* tire repairs, for nearly half a million miles of driving.

Hudson unit-construction has built into the Essex Terraplane a degree of ruggedness which no other car *can* have—because the Terraplane is the *only* unit-built car.

We believe that Terraplanes are more severely used by their owners than any other cars—and for one reason. Owners have proved that a Terraplane can take any kind of punishment with a smile, and without repair bills. When you feel the smoothness of the Terraplane engine, and sense the solid construction of body and frame, you will know why.

"314 miles in one day through those mountains? You must have been exhausted, Molly!"

"Not in a Terraplane, Phil. No gear-shifting on hills. No bumps. No vibration. And lovely cushions. You and Tess will never know till you try one."



• HUDSON • • • ESSEX TERRAPLANE •
SUPER-SIX, $695 • PACEMAKER EIGHTS, $975 • • • STANDARD SIX ROADSTER, $425 • COUPE, $485 • SPECIAL SIX COUPE, $505 • EIGHT, $565
Base prices, f. o. b. Detroit

Special Introductory Offer—$145 Down. Balance 12 Easy Monthly Payments
HUDSON-FRAMPTON DISTRIBUTOR—4517-37 DELMAR BLVD.
ROsedale 3300 ROsedale 3300

SOUTH SIDE MOTOR SALES, 3400 Gravois, LA. 1780
KOENIG MOTORS, 5628 Gravois, RI. 9787
BURNS MOTOR CO., 401 E. Broadway, Alton, Ill., ALton 63
BREWER MOTOR CO., 22d & Madison, Granite City, Ill., TRI-City 925
LOWRY MOTOR CO., 7423 Manchester, Maplewood, Mo., HI. 0012
FRAMPTON SALES CO., 3301 Locust, JE. 3600
MECKFESSEL MOTOR CO., Belleville, Ill., BEllerille 386
WALLACE MOTOR SALES CO., 307 Lindbergh Blvd., Kirkwood 1801
JESS BYERLY AUTO CO., 920 State St., E. St. Louis, EA. 2285
BARRETT-WEBER MOTOR CO., 3008 N. Grand, CO. 5439
J. H. MACHENS, 810 N. 2d St., St. Charles, Mo., St. Charles 625
COLLINSVILLE HUDSON-ESSEX, Collinsville, Ill., Phone 207
GEO. CASSENS, Hamel, Ill., Phone 17

Dance to B. A. Rolfe's Terraplane Orchestra Saturday Night, KSD—9 P. M. St. Louis Time

All 5 Studebaker Cars in First 12 Finishing 500-Mile Race

None of Them Needed Mechanical Repairs—All Averaged Faster Than 96 M.P.H.

In the Indianapolis Memorial day race, five 85 per cent stock Studebakers completed the 500 miles with averages above 96 miles per hour and were among the first 12 to finish. Not one of the quintette, which was entered by the Studebaker factory, needed mechanical repairs during the race.

Only 14 cars of 42 starters finished the 500-mile run, and every one of the Studebaker team drove through to the end. Each of the Studebakers had been driven in the Memorial day race of 1932 and had won cash prizes in that event.

Of the first 12 cars to finish the race, seven were powered with Studebaker motors. One, which finished in sixth place, had a Commander motor and the others had President motors.

The racing cars ranged from high-priced, 'handmade' cars to semi-stock models. Some cost more than was spent on the entire Studebaker team. The crowd watched many of these high priced jobs drop out. Drivers of others had to make mechanical repairs to stay in the race.

"The race this year was marked with several accidents. Every time there was an accident, the yellow flag was displayed ordering the cars to slow and to hold their positions. Then there were the required refueling stops. The slowing of the race and the forced stops cost the drivers much time. Yet all of the Studebakers averaged better than 96 miles an hour for the entire 500 miles. Of course, they all had to travel a great deal faster to maintain such high averages. All of these cars qualified for the race at speeds above 110 and up to 115 miles per hour.

All five Studebakers finished at speeds from 99.071 to 96.527 miles per hour. There was a difference of less than two and one-half miles per hour between all their averages for the race.

The drivers of the Studebaker team were Tony Gulotta, Zeke Meyer, Luther Johnson, Cliff Bergere and L. L. Corum. Other finishers who had Studebaker motors were Dave Evans (Art Rose Special) and Russell Snowberg (Russell 8). All were among the first 12 cars across the finish line.

Non-Delay Service By Walsh Motor Co.

The Walsh Motor Co., 5127 Delmar, of which William Walsh is president, has inaugurated a new non-delay service by having its service department open daily from 7 a. m. until 9 o'clock at night, and from 7 a. m. to 12 noon Sundays.

Walsh says this is the first time the Walsh company has operated on this basis.

Autogyro Flies Here for Tire Station Opening



Autogyro plane which was sent here the past week by the Lee Tire & Rubber Co. for the opening of the new Buck-Lee Tires, Inc., sales and service station at 3327 Washington boulevard. The firm has been at Grand and Lindell since 1921. Left to right—Charles Vallee; Pilot Charles T. Otto and R. H. G. Buckley, president of Buck-Lee Tire, Inc. Vallee is now with the Buck-Lee firm. He formerly was general manager for the Lee Rubber Co. in Kansas City and also was with the managzine "Motor Age". He started in the tire business with Bettel Leftwich Co., Lee distributor here in 1913. The Lee Tire & Rubber Co., Coshocton, Ohio, is celebrating its 50th anniversary.

There are only eight of this large-type autogyro, according to Buckley. The ship cost $15,800. It is piloted by Otto, who has taken up 3650 persons in 11 weeks in the East and Midwest states. Many St. Louisans were taken up for sight-seeing trips.

More Dodge Cars Shipped in 5 Months Than in All of 1932

Dodge Brothers Corporation plants shipped more Dodge six and eight cylinder passenger cars in the first five months of this year than were shipped in all of 1932.

A. Van Der Zee, general sales manager for Dodge, also says that while the company's total passenger car shipments in January, February, March, April, May, amounting to 27,362 cars, exceeded Dodge passenger car shipments in the 12 months of 1932, the figure does not take into account Dodge trucks and Plymouth sixes shipped to Dodge dealers within the first five months of the present year.

Cars at Chicago Fair.

The exhibition of motor products at the Chicago World's Fair from June 1 to Nov. 1 is to be the biggest automobile show ever staged. The history of transportation and its advance in the last 100 years will be demonstrated in the Travel and Transport Building. From early steam engines to present-day locomotives and from primitive one-lung "horseless carriages" to the latest in motor cars, man's efforts through the years to travel faster and more comfortably on land will be graphically presented.

Waste Product as Auto Fuel.

Creosote oil, a waste product of the gas industry, has been tested so successfully in Belfast, Ireland, as a motor fuel that a motorbus company has adopted the use of it. The cost of the fuel is only about 10 cents a gallon, as compared with nearly twice that figure for gasoline.

Starting World's Fair Auto Plant



Chevrolet Motor Co. executives at the dedication of the General Motors building, which includes a Chevrolet assembly line, at the Chicago World's Fair. W. S. Knudsen, president and general manager of Chevrolet, released a cosmic ray to set the assembly line in operation. Left to right—D. E. Ralston, assistant general sales manager of Chevrolet; H. J. Klinger, vice-president and general sales manager; W. S. Knudsen; C. E. Wetherald, vice-president and general manufacturing manager; E. L. Wright, Chicago plant manager; L. K. Cooper, Chicago regional manager; W. O. Williams, general assembly plant supervisor; R. H. Grant, vice-president of General Motors.

TRAVEL AND RESORTS TRAVEL AND RESORTS

CHICAGO'S WORLD'S FAIR IS OPEN
GREATEST EXPOSITION IN HISTORY
A LIFETIME OF KNOWLEDGE AND FUN MAY BE HAD FOR AS LITTLE AS
$21 PER WEEK
Including delightful cabin, hearty breakfasts, general admissions to the Fair and fifty-mile sight-seeing tour of Chicago. Deposit of $5.00 holds reservation.
Drive your own automobile; come by train or bus. Special rates in effect. Ask Dept. H. for illustrated circular.
ALLEN'S CENTURY OF PROGRESS TOURS,
333 NORTH MICHIGAN AVENUE., CHICAGO, ILL.

TRAVEL and RESORTS

—MINNESOTA— —MINNESOTA—

BIRCHMONT BEACH
HOTEL AND COTTAGES
Opens July 1st at REDUCED RATES
Among the Pines and Birches on Beautiful Lake Bemidji
Wonderful 18-Hole Golf Course
Grass Greens, Tennis, Swimming, Canoeing, Fishing, Dancing
HIGHEST GRADE CUISINE AND SERVICE
Send for Booklet
BIRCHMONT BEACH HOTEL CO.
BEMIDJI MINNESOTA

VACATION in the Ozarks

J. TILDEN ANDRES
Canoeing, swimming, horseback riding, tennis, fishing and dancing. Hotel and cottage reservations. Write or phone.
JEROME, MO. Highway 66 or Frisco R. R.
IN THE OZARKS ON THE GASCONADE

ARCADIA MOUNTAIN RESORT
Schroeder's Lake Killarney
Main Pleasure and Beach Resort
No finer fishing place than this! Bathing on sand bottom beach, boating, home cooking, saddle horses, dancing. Cabins with private bath and radio.
Write Wm. Schroeder, Arcadia, Mo.
Long Distance Phone, Ironton 207
Louisa Theiler, Mgr.

PINE VIEW LODGE
and SUMMER RESORT—on the MERAMEC RIVER
—has almost everything you could wish for your vacation. Located in one of the most beautiful spots on the Meramec, 120 miles from St. Louis, with fine fishing, hunting and perfect bathing beaches. Main lodge and cottages with electric lights, running water and modern in every respect. For reservations write W. KELLER, Pine View Resort—
Special "all you can eat" CHICKEN DINNER on Sundays and Holidays, children half price..... 75c
SALEM, MO.

Fried Chicken Dinners
75c All You Can Eat 75c
Good Music We Serve Beer
Serve All Day Sunday
50 Miles on 66 or 30
COMMERCIAL HOTEL St. Clair, Mo.

SPEND YOUR VACATION AT
BLACK RIVER LODGE
On the beautiful Black River in the heart of the Ozarks.
Swimming, Fishing, Golf Tee, Dancing, Tennis Court. Electric Lighted Cabins. Excellent meals. Horseback Riding.
110 Miles from St. Louis on Highway 21.
Phone Ellington, Mo.
WM. ORTH Glover, Mo.

BROOKSIDE BUNGALOWS
At Rockaway Beach
Clean, modern, housekeeping cottages; showers, sleeping porches, electricity. Lake Taneycomo's largest Missouri Ozark resort. Reduced prices.
Write Harold A. Smith, Box 102, Rockaway Beach, Missouri.

BELLA VISTA
LARGEST RESORT IN THE OZARKS
Modern Hotels, Furnished Cottages, Hundreds of Summer Homes, Golfing, Dancing, Wonderland Underground, Bathing, Boating, Fishing, Other Popular Sports. Easily Accessible. New Brownville, Ark. Write for Booklet.
LINEBARGER BROS., Owners Pea Vine, Ark.
ARKANSAS OZARKS

ARCADIA LODGE
Lake Killarney's Most Beautiful Resort!
OPEN ALL YEAR
Boating — Bathing —Fishing — Dancing—Saddle horses. Log cabins with showers. Excellent food.
Write or Phone.
Steve Mueller, Arcadia, Mo.
Phone IRonton 57
U.S. 61 to Fredericktown, Then 70 to Arcadia Lodge

A Glorious, Recreating Vacation at the Cost of your Expenses at Home
THE ROMANTIC SPOT OF THE OZARKS—
ROCKAWAY BEACH
on Beautiful Lake Taneycomo (Shephard of the Hills Region)
TWO modern hotels and completely modern bungalows—at surprisingly attractive prices. All sports—boating, swimming, fishing, dancing, horseback riding. Complete vacation at stay-at-home expense.
Write for FREE Folder . . . Complete rates are included in this beautifully illustrated folder of Rockaway Beach. Write today. Address
THE MERRIAM CO.
Rockaway Beach
Box 23 Taneycomo, Mo.

—WISCONSIN— —WISCONSIN—

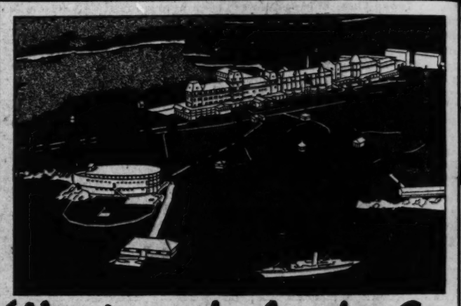
DRAPER HALL AT BEAUTIFUL OCONOMOWOC
ANNOUNCES THE OPENING OF ITS SIXTY-FIRST SEASON
On account of the American Plan service now in vogue, you will be better pleased than ever before at this fascinating old inn that has held the fancy of two discriminating generations. Its good food combined with it wonderful atmosphere, private bathing beaches, horseback riding, golfing, and in the midst of Wisconsin's most scenic section.
At reasonable rates, why bother with cottages and servants. But make this haven of rest your summer headquarters.
For reservations address E. A. BROWN, Mgr. Oconomowoc, Wisc.

EVERETT'S
30th Season
The largest, most popular Resort in the North Woods. Fishing, bathing, boating, dancing, sporty golf course. Wonderful food. American plan. The finest equipped cottages, each with hot and cold running water, inside toilet, maid service. Reduced rates, write today to
TOM MARRIOTT, Eagle River, Wisconsin

NICKEL'S RESORT
H. K. and Guest Cottages. Main Lodge. Overnite cabins. Golf. Fishing, other sports. Excellent meals. New rates. Send for Folder
TOMAHAWK, WIS.

Read today's Want Columns for business openings.

CANADA CRUISE
$ GEORGIAN BAY
TIRED • FOOTSORE • WEARY?
4 DAYS 4 NIGHTS
32.50 Includes MEALS & BERTH
THE SHIP IS YOUR HOTEL
1100 Mile Cruise
S. S. North American going.
S. S. South American returning.
Phone, call or write for folder M-7
Lv. Chicago ..... 4:00 P. M. ..... Saturday
Cruise Lake Michigan
Ar. Mackinac .... 2:00 P. M. ..... Sunday
Lv. Mackinac .... 4:30 P. M. ..... Sunday
Cruise Lake Huron and Georgian Bay
Ar. Parry Sd. .... 10:30 A. M. ..... Monday
Sample Canadian Hospitality
Lv. Parry Sd. .... 3:30 P. M. ..... Monday
Sunset Cruise 30,000 Islands
Ar. Mackinac .... 6:30 A. M. ..... Tuesday
3½ Hours Ashore. Golf, Ride, Swim
Lv. Mackinac .... 10:00 A. M. ..... Tuesday
Deck Games, Dancing, Ship Revels
Ar. Chicago ..... 8:30 A. M. ... Wednesday
COOL • CALM • COLLECTED
Ask any R. R. Ticket Agent or Travel Bureau or
Chicago, Duluth & Georgian Bay Transit Co.
128 W. Monroe St., Chicago—Phone Randolph 2960



Wentworth by-the-Sea
NEW ENGLAND'S MOST FAMOUS SEASHORE HOTEL
Near PORTSMOUTH, NEW HAMPSHIRE
A delightful summer home operated for the comfort and entertainment of every member of the family. Restricted clientele. American plan with rates attractively scaled down. Celebrated cuisine.
GOLF • TENNIS • BOATING • FISHING • OCEAN SWIMMING POOL
SYMPHONY CONCERTS • DANCING • SOUND PICTURES
Season June 24th to September 30th
ILLUSTRATED BROCHURE ON REQUEST TO BOSTON OFFICE, 320 STATLER BLDG.

Glacier Park Vacations Budgeted down to the last penny



TOURS IN GLACIER PARK
$14.00 and up for fascinating one-day tours by automobile and launch including hotel accommodations and meals.
$16.50 Logan Pass Motor and Launch Detour through the heart of Glacier Park, over Going-to-the-Sun Highway, available July 15—all-expense, including meals and lodging.
$28.50 and up for thrilling two-day tours, including automobile, launch, hotel accommodations and meals.
$35.75 and up for unforgettable three-day tours including automobile, launch, hotel accommodations and meals.
$40.25 and up for incomparable four-day tours, including automobile and launch, hotel accommodations and meals.
$34.75 estimated all-expense, including meals and lodging for week's motoring and hiking trip through Glacier Park.
Ask Mr. Layton—Great Northern Travel Offices, 520 Boatmen's Bank Bldg., St. Louis, Phone Garfield 0051. Charles O. Layton, T. P. A.
to Glacier Park, Pacific Northwest, Alaska, California, The Empire Builder
GREAT NORTHERN

—MICHIGAN—

WHITE LAKE
"The Beautiful"
Three golf courses. All water sports. Several scenic drives.
Whitehall Mich. Montague, Mich.
BONNE VISTA RESORT Hotel and Cottages on White Lake. Strictly modern; sandy beach; spacious playgrounds. Best meals.
MRS. H. E. POTTER, Whitehall, Mich.
THE IDLEWILD Modern hotel, running water, baths. Tennis, shuffleboard, putting green, archery, croquet, boating, bathing, fishing, golf.
MRS. ELMAY E. KEMP, Prop.
Whitehall, Mich.
Sylvan Beach Hotel. On Lake Michigan, overlooking White Lake Popular Resort, with homey atmosphere, good food and friendly service. Rooms with running hot and cold water. With or without bath. Write for booklet.
MRS. JOSEPH J. MEYERS, Wabasinga, Mich.
WHITE LAKE VILLA On water's edge. Safe, sandy beach. Modern. The finest of meals. "Service with a Smile."
Whitehall, Mich.
MURRAY'S INN on White Lake and Lake Michigan; 200 guests; Rooms with or without bath; Deluxe beds; Famous Meals; 18-hole golf course; free dancing, tennis. Write for booklet, Box 20, Wabasinga, Mich.

Every Outdoor Sport
Bay View Hotel
Paw Paw Lake At Water's Edge
Best equipment, all conveniences and comforts. Excel. table. Write O. A. DODD, Waterviet, Mich.

Read today's Want Columns for Business openings.

DRAMATIC NEW WAY TO BUY CARS
IS WINNING THOUSANDS TO DODGE!

Sales Jump 100% in Eight Exciting Weeks . . . "Show-Down" Plan Takes Guess Work Out of Car Buying . . . Lets the Buyer Compare!

This new way of judging automobiles is sweeping the country like wildfire. With the "Show-Down" plan you get the true facts on car value and performance—in *black and white!*

You don't have to take anybody's word for what the big new Dodge Six can do. You see for yourself . . . every detail . . . every comparison between Dodge and competing cars!

You Be The Judge!

You'll see that Dodge has 21 points of quality many of which are not found even in the highest priced cars—such points as hydraulic brakes, gears that are quiet in *every* speed, all steel body, and double drop, X bridge-type frame—10 times stronger than ordinary frame construction.

You'll see how Floating Power engine mountings give the big new Dodge Six the smooth, vibrationless riding qualities rarely found in even high priced cars of more cylinders—yet retain the known economy of six!



THE NEW DODGE "6" BROUGHAM—$660 F. O. B. FACTORY, DETROIT

You'll see the 7 tests of economy that Dodge gives you—they mean direct savings of from $50 to $150 on running expense alone.

You'll see 12 features of Dodge performance—features that give you dashing pick-up and get-away . . . smooth, easy riding . . . new comfort and luxury.

See For Yourself!

When you ask about the "Show-Down" plan you won't be subjected to high pressure salesmanship. The dealer will let you see the facts for yourself—let this big Dodge Six sell itself strictly on its own merits!

Ask your Dodge dealer for a "Show-Down" today! . . . See for yourself the thrilling performance and luxurious beauty of the big new Dodge "6"! . . . See how much more car you get for so few dollars more than the lowest priced cars!

DODGE $595*
*AND UP, F. O. B. FACTORY, DETROIT
115-INCH WHEELBASE

Dodge Eight priced from $1115 to $1395 f. o. b. factory, Detroit

Milstrand Motor Co. 3333 Washington Blvd.
Dorn Auto Company, 7013 Page Blvd.
Fendler Easton Motor Sales 5831 Easton Avenue
Hickman-Burks, 3100 Gravois Ave.
E. R. Shade Sales & Service 4647 Page Blvd.
West Florissant Motor Sales 6518 W. Florissant Ave.
Rahmberg Motor Co. 2323 S. Kingshighway
Rahmberg Motor Co. 718-730 Cass Avenue
Ruprecht Motor Company 8025 South Broadway
Maplewood, Barker Motor Co. 7485 Manchester Ave.
Augusta, Augusta Garage
De Soto, Eye Motor Company
Ferguson, Givens Motor Sales
Herculaneum, Dugan Motor Co.
Overland, Lackland Service Co., Inc.
Pacific, Mayle Motor Co.
St. Charles Chas. F. Getzweiler Motors
Washington, C. A. Krumsiek
ILLINOIS
Alton, Hosfert Brothers, Inc.
Belleville, Oliver C. Joseph
Carlyle, Siever Brothers
Collinsville, Bitzer & Co.
Columbia, Gundlach Motor Co.
East St. Louis, Fill Motor & Tr. Co.
Edwardsville Tuxhorn Motor Company
Gillespie, Klocke Garage
Granite City, Bremer Sales & Service
Greenville, Central Garage, Inc.
Jerseyville, Chas. Siebenmann
Marissa, Keerer-Webster Motor Co.
Mascoutah, J. D. Mollman
Mt. Olive, West End Garage
Nashville, Washington Garage
O'Fallon, Anheuser-Ruth
Staunton, Chas. F. Fraas
Steelville, George Pisne
Trenton, Hesse Motor Sale
Waterloo, Ben Karber
Wood River, Hosfert Brothers, Inc.

Nine World Records In Its Class for Auburn '12' Certified

Official certification of nine new official International Class B speed records recently set by a 160-horsepower 12-cylinder Auburn Speedster with dual ratio, has been received by W. H. Beal, president of the Auburn Automobile Co., from the Association Internationale des Automobile-Clubs Reconnus, Paris, world governing body of organized motordom.

The new records, all made from standing starts, are: 200 miles at 112.93 miles per hour; 500 kilometers (a kilometer is five-eighths of a mile), 113.12 miles per hour; 500 miles, 113.38 miles per hour; 1000 kilometers, 110.81 miles per hour; 1000 miles, 109.30 miles per hour; 2000 kilometers, 105.93 miles per hour; three hours' running, 113.14 miles per hour; six hours' running, 110.75 miles per hour, and 12 hours' running, 105.53 miles per hour. The old records were held by various makes of American and foreign cars.

The average speed for 1000 miles is more than five miles per hour faster than the new Indianapolis speedway record for only 500 miles, set on Memorial day by a special racing car," Beal said. "The Auburn was powered with a stock Lycoming engine, with cooling, carburetion and oiling adapted to meet racing conditions.

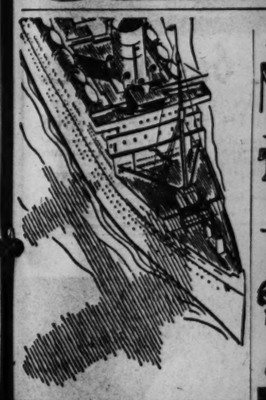
"At the same time, this Auburn established 31 new official American Class B non-stock speed records, ranging from one kilometer to 12 hours' running. Fastest speed was 118.32 miles per hour, for one kilometer. Auburn also holds all official American stock car speed records from one to 500 miles in both the open and closed car divisions, fastest time being 100.77 miles per hour for one mile.

"All runs were made at Muroc Dry Lake, Cal., under the official supervision of the American Automobile Association."

Paris Wars on Noise.

To make Paris, France, "the noiseless city, at least as noiseless as possible," the police have prosecuted no fewer than 8216 persons within the last six months. Of this number 2956 persons were prosecuted for having squeaky cars. Exactly 1158 persons were arrested for honking their automobile horns too assiduously during the daytime, and 1460 at night. For first offenders, mild fines or a reprimand are the only punishment but if they persist, the fines increase in size.

Travel and R...



EUROPE
FOLLOW THE FLIERS
ONLY 3 to 4 DAYS OCEAN
Cross the Atlantic where it's narrowest . . . as aviators do. Sail from Montreal or Québec. Cut a full third from open ocean mileage . . . and enjoy the glamorous St. Lawrence country.
Accommodations? Empress of Britain for size-speed-SPACE. "Duchess" liners for luxury at low prices. Popular "Montships" for solid comfort. Spacious, attractive *Tourist Class*, also Third Class, on all ships.
Ask about All-Expense Tours
Sail now to Europe. From Montreal and Quebec (trains to ship-side at Quebec). Get *travel-time map* and literature from your own agent, or
Geo. P. Carbrey, General Agent, 412 Locust St., St. Louis, Mo. Phone: GArfield 2134.
CANADIAN PACIFIC
ST. LAWRENCE SEAWAY



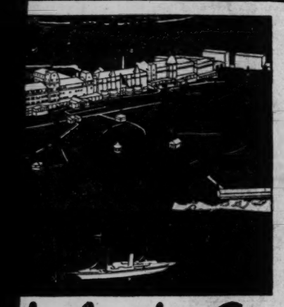
TS

—WISCONSIN—

EVERETT'S
The largest, most popular Resort in the North Woods. Fishing, bathing, boating, dancing, sporty golf course. Wonderful food, American plan. The finest equipped cottages, each with bath, hot and cold running water, inside toilets, maid service. Reduced rates, write today to
38th Season
TOM MARRIOTT, Eagle River, Wisconsin

NICKEL'S RESORT
H. K. and Guest Cottages. Main Lodge. Overnite cabins. Golf. Fishing, other sports. Excellent meals. New rates. Send for Folder
TOMAHAWK, WIS.

A CRUISE
IAN BAY
TIRED • FOOTSORE • WEARY?
Lv. Chicago ..... 4:00 P. M. ..... Saturday
Cruise Lake Michigan
Ar. Mackinac .... 2:00 P. M. ..... Sunday
Lv. Mackinac .... 4:30 P. M. ..... Sunday
Cruise Lake Huron and Georgian Bay
Ar. Parry Sd. .... 10:30 A. M. ..... Monday
Sample Canadian Hospitality
Lv. Parry Sd. .... 3:30 P. M. ..... Monday
Sunset Cruise 30,000 Islands
Ar. Mackinac .... 6:30 A. M. ..... Tuesday
3½ Hours Ashore. Golf, Ride, Swim
Lv. Mackinac .... 10:00 A. M. ..... Tuesday
Deck Games, Dancing, Ship Revels
Ar. Chicago ..... 8:30 A. M. ... Wednesday
COOL • CALM • COLLECTED
Agent or Travel Bureau or
Georgian Bay Transit Co.
Chicago—Phone Randolph 2960



th by-the-Sea
T FAMOUS SEASHORE HOTEL
OUTH, NEW HAMPSHIRE
ne operated for the comfort and entertainment of ly. Restricted clientele. American plan with rates Celebrated cuisine.
OATING • FISHING • OCEAN SWIMMING POOL
ERTS • DANCING • SOUND PICTURES
n June 24th to September 10th
UEST TO BOSTON OFFICE, 320 STATLER BLDG.



he last penny

GLACIER PARK
cinating one-day tours
e and launch including
modations and meals.
Motor and Launch
gh the heart of Glacier
ing-to-the-Sun High-
e July 15—all-expense,
meals and lodging.
rilling two-day tours,
utomobile, launch,
modations and meals.
nforgettable three-day
ng automobile, launch,
modations and meals.
ncomparable four-
cluding automobile
hotel accommoda-
eals.
l-expense, including
lodging for week's
and hiking trip
cier Park.
reat Northern
tmen's Bank
Garfield 0051.
orthwest, Alaska,
pire Builder
GREAT NORTHERN

Nine World Records In Its Class for Auburn '12' Certified

Official certification of nine new official International Class B speed records recently set by a 160-horsepower 12-cylinder Auburn Speedster with dual ratio, has been received by W. H. Beal, president of the Auburn Automobile Co., from the Association Internationale des Automobile-Clubs Reconnus, Paris, world governing body of organized motordom.

The new records, all made from standing starts, are: 200 miles at 112.93 miles per hour; 500 kilometers (a kilometer is five-eighths of a mile), 113.12 miles per hour; 500 miles, 113.38 miles per hour; 1000 kilometers, 110.81 miles per hour; 1000 miles, 109.30 miles per hour; 2000 kilometers, 105.93 miles per hour; three hours' running, 113.14 miles per hour; six hours' running, 110.75 miles per hour, and 12 hours' running, 105.83 miles per hour. The old records were held by various makes of American and foreign cars.

The average speed for 1000 miles is more than five miles per hour faster than the new Indianapolis speedway record for only 500 miles, set on Memorial day by a special racing car," Beal said. "The Auburn was powered with a stock Lycoming engine, with cooling, carburetion and oiling adapted to meet racing conditions.

"At the same time, this Auburn established 31 new official American Class B non-stock speed records, ranging from one kilometer to 12 hours' running. Fastest speed was 118.32 miles per hour, for one kilometer. Auburn also holds all official American stock car speed records from one to 500 miles in both the open and closed car divisions, fastest time being 100.77 miles per hour for one mile.

"All runs were made at Muroc Dry Lake, Cal., under the official supervision of the American Automobile Association."

Paris Wars on Noise.

To make Paris, France, "the noiseless city, at least as noiseless as possible," the police have prosecuted no fewer than 8216 persons within the last six months. Of this number 3956 persons were prosecuted for having squeaky cars. Exactly 1188 persons were arrested for honking their automobile horns too assiduously during the daytime, and 1460 at night. For first offenders, mild fines or a reprimand are the only punishment but if they persist, the fines increase in size.

Racing Driver Learns On Tracks to Care For His Car's Brakes

"One of the marks of race drivers is the care with which the brakes on their own cars are maintained," says Col. E. V. Rickenbacker, chairman of the Contest Board of the American Automobile Association. "I have had occasion to observe racing drivers for twenty years," says Rickenbacker, "and I have found that, unfailingly, away from the track race drivers are generally far above the average in taking care of the braking systems on their cars. Probably this is because the lessons of safety are so strongly driven home on the track and no driver, with speedway experience, ever is content with less than perfection in this important matter.

"Outside of the reasons of pure safety, it is a well-known fact that a car with good brakes will make better average speed over a long stretch of driving than one with poor brakes. When the driver of a car has a braking system which functions correctly, he has so much better control over his car that he is able to drive with much greater confidence. This elimination of hesitation, due to the fact that the driver knows he is master of his car, permits driving with much more assurance through all sorts of situations, particularly traffic, resulting in a much greater steadiness of road speed, which, of course, contributes materially to the maintenance of a good average."

Plans for Airplane Able to Carry Three Autos as Freight

Plans for new type freight airplanes, capable of carrying 12,000 pounds of freight or three automobiles, on long flights, are announced by L. B. Manning, chairman of the board of American Airways, Inc.

Construction of the first plane will be begun within a few months by the Stinson Aircraft Corporation at Wayne, Mich., he said. The ship will be a twin-motored all-metal Stinson with a cruising speed of 80 miles an hour and a top speed of 100 miles. It will be able to carry three, 4000-pound automobiles, or four smaller cars in the cabin, fully assembled but for the wheels.

The bushings of the Pontiac water pump ought to suit lazy owners who maintain their own cars. They carry a six months' supply of lubricant.

Duesenberg Wins Paris-Nice Race and Beauty Rally Prize

After winning the recent annual Paris-Nice race and defeating some of Europe's finest racing cars, a 320-horsepower supercharged Duesenberg automobile was driven to the Concours d'Elegance Rally at Monte Carlo, where it was awarded the grand prize for the most beautiful car.

E. Z. Sadovich, Duesenberg distributer in Paris, drove the car in the race. Despite the fact that many competing cars were racers, it was equipped with a touring body by Fernandes and Darrin of Paris. Included in the field were such makes of cars as Alfa-Romeo, Bugatti, Fiat, Mercedes and others.

London Bus Drivers Rated Best.

Bus drivers in London, England, who are generally regarded as the best drivers in the world, are put through an exhaustive series of tests before they are allowed to drive their busses through streets and thoroughfares.

'Packard Blue' Said To Be Second to Black in Popularity

A few years ago all motor cars were painted black. Now black is coming back into its own in automobile finishes. It is now said to be second in popularity only to "Packard Blue," a deep shade much like navy blue.

Many different color combinations are offered for the Packard eight and Packard super eight cars as standard paint schemes.

The Packard twelve is finished in any color desired. With all of these combinations, however, Packard blue and black, say Packard factory men, are the colors ordered for fully 45 per cent of the new Packards.

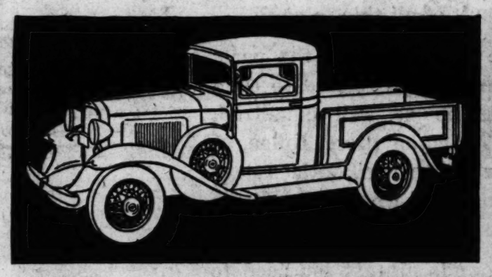
DODGE & PLYMOUTH SALES & SERVICE
At Low Money-Saving Prices! Let Us Appraise Your Car Before You Buy Any New Car
We Need Used Cars Badly.
4647 Page Blvd. E. R. SHADE, Sales & Service ROsedale 3460



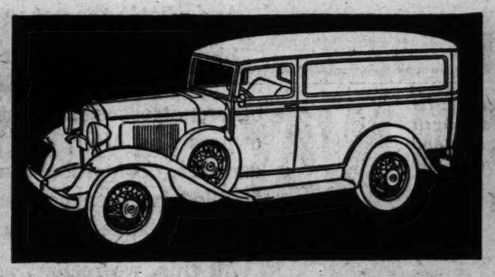
Manufacturers and Jobbers Increase Your Sales With a Traveling Showroom
The Silver Dome Trailer Coach Does It.
Terms if Desired
OPEN SUNDAY 10 A. M. to 5:30 P. M.
On display at Our Showroom—1520 S. GRAND, ST. LOUIS
for Business or Pleasure
COACHES
Bailey Auto Body Co.

PICK YOUR TRUCK
FROM THIS LOW-PRICED LINE
CHEVROLET
the most economical you can buy

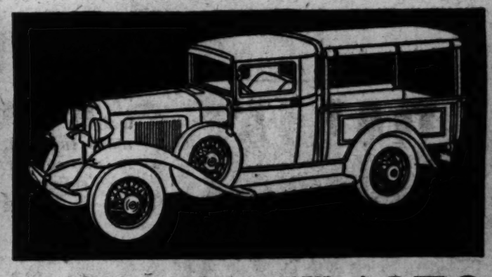
For the big majority of today's truck owners, there's no longer any question of what truck to buy. They are making their selection from Chevrolet's line—the lowest priced six-cylinder trucks on the market. And it isn't just low price that makes them choose Chevrolet. These trucks, available in three wheelbase lengths, and a big variety of body types, cost less for gas, oil, upkeep and repairs than any other trucks you can buy. *You can save with Chevrolet trucks,* the most popular in the world.
CHEVROLET MOTOR COMPANY, DETROIT, MICHIGAN



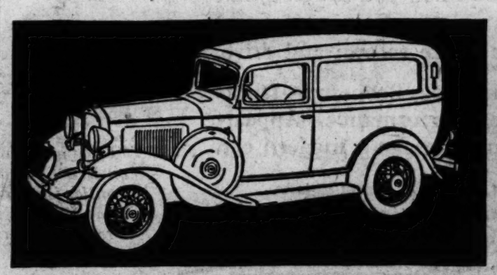
SPEEDY HALF-TON PICK-UP—This model is helping many businesses improve service and cut hauling costs. The box is built of heavy steel. The cab is outfitted like a passenger car. Syncro-Mesh gear-shift. Can't be duplicated anywhere at..... $440



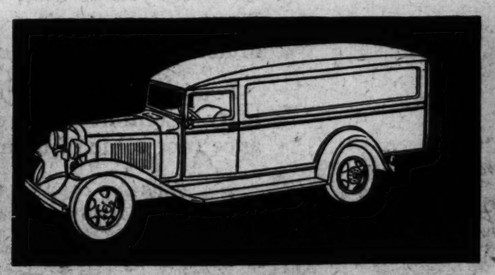
HANDSOME HALF-TON PANEL—No other panel truck handles so easily or costs so little to run. Has adjustable driver's seat, weather-stripped doors, insulated interior with dome light. Choice of many color combinations. The best value available at $530



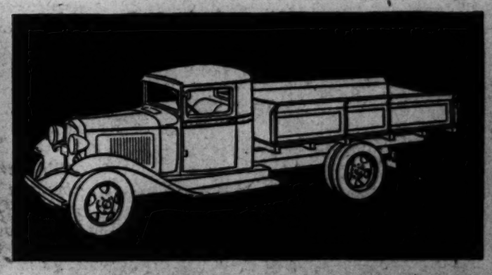
LOW-PRICED PICK-UP WITH CANOPY TOP—A practical delivery model with a matchless reputation for economy. Has the most comfortable cab of any truck, and a solidly-built steel box and canopy top. An unbeatable bargain at..... $470



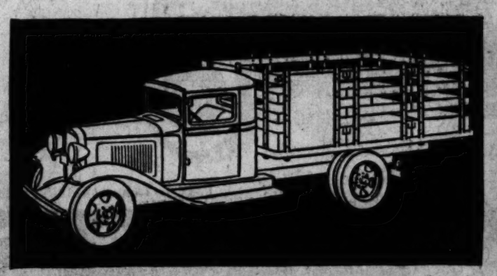
SMART SEDAN DELIVERY—This large-capacity truck is cutting delivery and selling costs for some of the biggest firms in business. Has Fisher body, completely lined interior, Syncro-Mesh gear-shift, coach lamps. A remarkable buy at..... $545



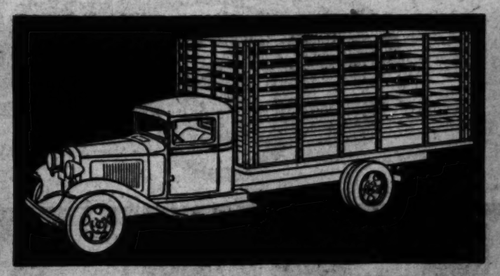
POWERFUL 1½-TON PANEL—Hauls capacity loads at the lowest cost of any panel truck of its size. Has French-type roof, slam-type doors, insulated interior with dome light. Takes articles up to 12 feet long. 131" wheelbase. A wonderful value at..... $715



LOW-PRICED WIDE EXPRESS—Will carry more goods at lower cost than will any other express truck you can buy. Has the most comfortable cab available, and is built throughout to stand hard service. 131" wheelbase. Nothing else like it at..... $660



ECONOMICAL STAKE TRUCK—A rugged model that has broken records for low operating and upkeep costs. Special features include solidly-built platform, steel sign panels, hinged center stake section. 131" wheelbase. A buy of buys at..... $655



RELIABLE HIGH RACK—Hauls stock at a lower cost per load than any other truck of the same size. Strong racks rigidly reinforced at corners. Platform supported on seven pressed steel cross sills. 157" wheelbase. New low price..... $740

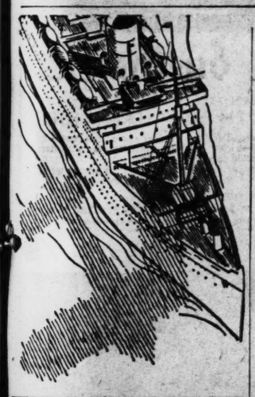


PRACTICAL FARM TRUCK—This exclusive Chevrolet model can be used as an all-round farm or stock truck. It hauls a full load at a record-breaking low cost. Stock racks as shown, $60 extra. The big cab is insulated. 157" wheelbase. A very special buy at $725

All prices f. o. b. Flint, Michigan. Special equipment extra. Low delivered prices and easy G. M. A. C. terms. A General Motors Value.

SAVE WITH CHEVROLET TRUCKS

Travel and Resorts



EUROPE
FOLLOW THE FLIERS
ONLY 3 TO 4 DAYS OCEAN

Cross the Atlantic where it's narrowest...as aviators do. Sail from Montreal or Québec. Cut a full third from open ocean mileage...and enjoy the glamorous St. Lawrence country.

Accommodations? Empress of Britain for size-speed-SPACE. "Duchess" liners for luxury at low prices. Popular "Montships" for solid comfort. Spacious, attractive *Tourist Class,* also Third Class, on all ships.

Ask about All-Expense Tours

Sail now to Europe. From Montreal and Quebec (trains to ship-side at Quebec). Get *travel-time map* and literature from your own agent, or

Geo. P. Carbrey, General Agent, 412 Locust St., St. Louis, Mo. Phone: GArfield 2134.

CANADIAN PACIFIC
ST. LAWRENCE SEAWAY

—COLORADO—

Now You Can Enjoy the Thrill of TROUTDALE IN-THE-PINES



at a New LOW COST...

Colorado's most beautiful mountain resort invites you to the vacation of your lifetime. Golf, swim, hike, motor, ride horseback, tennis, dance, bridge. Or, if you prefer, rest...utterly, peacefully, restoringly.

AS LOW AS $83.38 PER PERSON FROM ST. LOUIS

which includes:
Round Trip Railroad Fare
Round Trip Pullman (lower)
Round Trip Bus Transportation, Denver to Troutdale.
Accommodations for One Full Week at Troutdale.
All meals at Troutdale for One Full Week.
All Hotel Privileges and All Recreation Facilities (except Golf or Horseback Riding).

Ask your city ticket agent, or write us today for free literature and details.

TROUTDALE-IN-THE-PINES
Box 102 EVERGREEN, COL.



free

House Party Tours
WONDERLAND OF THE WEST

Travel Guild House Parties cost less: go "De Luxe"; no searching, No ticket, baggage or hotel worries. Prices include all transportation, Pullmans upon leaving town at Chicago; rooms at famous hotels; sightseeing. Meals a little extra.

Pacific Northwest — Canadian Rockies
$179 14 Days. Tacoma, Portland, Columbia River, Mt. Rainier, Seattle, Victoria, Vancouver, Lake Louise, Banff.

Colorado—California—Mexico—Canada
$254 20 Days. The Rockies, Indian Detour, Grand Canyon, Old Mexico, San Diego, Los Angeles, San Francisco, Portland, Seattle, Victoria, Vancouver, Lake Louise, Banff.

Yellowstone — Salt Lake — Colorado
$132 12 Days. Gallatin Canyon; 5 days in Yellowstone; Salt Lake, Royal Gorge, Colorado Springs, Denver.

Southwest and California
$168 16 Days. Carlsbad Caverns, Texas, Apache Caliente, California, Grand Canyon, Santa Fe.

BARGAIN VACATION TOURS $69 up
See your local travel agent, or write
TRAVEL GUILD INC
CHICAGO (Franklin 4262) 230 No. Michigan

Everybody is Talking Pontiac

"BALANCED VALUE"

EVERYBODY is talking Pontiac this year. Why? We should like to tell you what we believe are some of the reasons.

Different people like it for different qualities. The artist, for example, stresses its appearance. The business man is impressed by its durability and economy. Others especially like its roomy comfort and its safety. A boy or a girl is thrilled by nothing so much as its performance.

Yet none of these people would be satisfied with a car that had only the one feature they talk about.

Even the man who talks most about his car's pick-up and speed, also wants durability, comfort, safety, appearance and economy.

That's Balanced Value—and that is why everybody is talking Pontiac this year.

Here are some of the actual, physical facts that make Pontiac the car of Balanced Value:

It is the biggest Straight Eight in the low-price field. It has a wheelbase of 115 inches; 181 inches from bumper to bumper. The four-door sedan, for example, weighs 3265 pounds (curb weight). And size and weight are important for roadability, safety and comfort. It has a 77-horsepower Straight Eight engine that gives you 78 real miles per hour.

Bodies by Fisher have the famous Fisher No Draft Ventilation, which makes summer driving cool and comfortable.

Its prices begin as low as $585, f. o. b. Pontiac—and owners will tell you it gives them 15 miles or more to the gallon. And it gives that, not only for the first few thousands of miles, but for many thousands.

And what's the net result of all this to you?

Simply this: Because in Pontiac all the parts are so scientifically balanced and related to each other, stresses and strains so well equalized, owners find after, say, 25,000, or more, miles, of carefree, economical use, that their Pontiacs have fulfilled every expectation, lived up to every hope. That's Balanced Value as Pontiac gives it.

All this, we realize, sounds almost too good to be true. But ask any Pontiac owner. Any Pontiac dealer will gladly give you a demonstration. Drive it yourself. Try it out in any way you can think of. Once you do that, we know you'll agree that Pontiac deserves its success. It's a General Motors Value—a car you'll like to own and drive.

It takes *all* of these qualities: Economy—Durability—Comfort—Safety—Performance—Appearance (not some of them) to make a modern car.

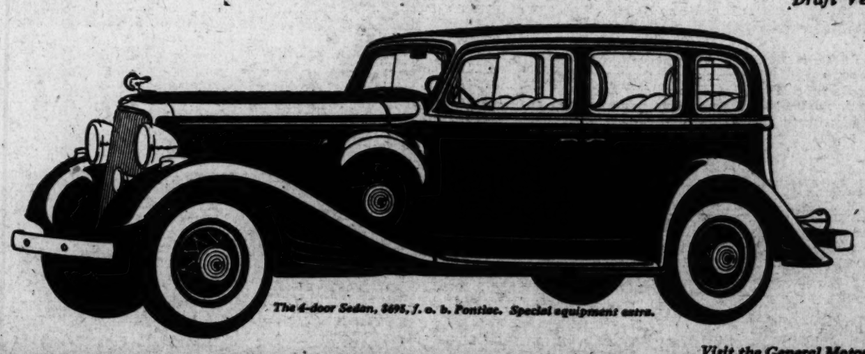
Ask for copy of the FREE booklet—"What do you mean—Balanced Value"



"Pontiac makes a hit with me because of its Straight Eight performance. I get away first every time."

"I like it because its weight and strength make me feel safe and it is so comfortable and easy-riding."

"I'm strong for Pontiac because it is so economical—easy to buy and easy to own."



The 4-door Sedan, $695, f. o. b. Pontiac. Special equipment extra.



"Pontiac's appearance makes me feel proud of it—it is so smart and trim—very modern."

"I like my new Pontiac because I use it in business every day, and I need a car that's got durability enough to 'take it.'"

"I like my comfort when on a trip—and our new Pontiac is so comfortable thanks to Fisher No Draft Ventilation."

Visit the General Motors Building, Century of Progress.

PONTIAC $585 AND UP ★ ★ ★

F. O. B. PONTIAC
EASY G. M. A. C. TERMS

THE ECONOMY STRAIGHT EIGHT — A GENERAL MOTORS VALUE

PONTIAC DEALERS EVERYWHERE—SEE THE ONE NEAREST YOU

PART SEVEN.

After Persuading P To Live on Farms Big Problem Is

Not Sufficient to See Tha Dictator Has Found, b Have the City Dwel

By BENIT
Premi

N countries prevailingly industrial and created permanent unemployment—wh cry of "Back to the soil" rises from The programs of many political pa is postulate. Agriculture is coming to ngland and the United States. Alread onomy, sociologists warn us of the di rowing between the country and city. remember having read a book on t ject written by a Belgian economist st 25 years ago.

War, depopulating the countryside elling the cities, has made the phenomen l worse; men who are thoughtful of tiny of their nation cry out that t kes it now necessary to turn things er way. It is essential to see whether t ossible within the limits of human

ift to the Cities.

n the period which can be called the g epoch of industrial capitalism, men of ds were drawn to the city by security rk and by the convenience of wages. The peasant in Italy does not see m ney—it only occurs in time of harvest. dustrial workman instead has a weekly tnightly wage in money. A crisis resul e imposing masses of former peas former inhabitants of small rural c nities, have they a likelihood of being orbed in the resumption of industry? The probabilities are absolutely uncert must resign ourselves to put up quota of chronic unemployment more or ong. Is it possible to lead this mas rmer combatants back to their vill ich they abandoned? It is possible, re is need not to have any illusions. Only those who have become resident city in the last 10 years, only those late who have not yet assumed the ychology and have been surprised by sis, are able to feel nostalgia to retur fields. Those who for more than ars have established themselves in es, even if they desired it, would no to return since they have acquired a rk of interests and acquaintances and ations which have put the old in the ound.

rming Unattractive.

Only those who still have the rural psy can return and then only after they n goaded and discouraged by year mployment and suffering.

Since 1926 I have adopted drastic mea eflating the great urban agglomera the results, while comforting consid discipline of the people and the e h which the Fascist ordinances ar d, are far from having eliminated nomenon.

Naturally I shall continue this policy ere I have the greatest promise—as I ady had fruitful results—is in the icy of trying to keep the rural popul their lands. The task is also rela ier, but it is necessary to follow th tion in order to attain the aim.

From the moral viewpoint, men of ds must be honored and farmers mu sidered elements of the first class i tional community, to be remembered d not alone at election times.

The political and moral revaluation ger and of agriculture will turn out acious as it is made more remote Arcadian concepts of those who co w the country by having seen it veling.

riculture Not Poetic.

n the same way that the authentic the trenches despised the writer who lor" to war, so the farm worker n the life of the fields is depicted natural way in poetic colors; as if and were an idyl, instead of hard t oftentimes waits in vain for r s, the farmer detests those who w digle him. Exaltation of the farm therefore, must be earnest and viri as to render him proud to wo . My numerous addresses to agri s have always kept along this lin the second place, it is necessar omic conditions of the farmer corr ost of the elementary exigencies does not concern only his wage r conditions of work, it concern e.

oday in many European countri in Italy conditions in rural hou olutely deplorable. Room and th itive hygiene are lacking. The er who during his years of milita has seen houses of the city co does not adapt himself easily. ion, a large enough house, clean a



ST. LOUIS POST-DISPATCH

EDITORIAL SECTION

SPECIAL CONTRIBUTIONS

PART SEVEN. ST. LOUIS, SUNDAY MORNING, JUNE 11, 1933. PAGES 1—41

After Persuading People to Return To Live on Farms, Mussolini Reports, Big Problem Is to Keep Them There

Not Sufficient to See That They Make a Living, Italian Dictator Has Found, but Rural Population Should Have the City Dweller's Little Luxuries, Too.

By BENITO MUSSOLINI,
Premier of Italy.

ROME, June 10.

IN countries prevailingly industrial and where an increased use of the machine has created permanent unemployment—which is called technological unemployment—the cry of "Back to the soil" rises from time to time.

The programs of many political parties in various nations of the world contain this postulate. Agriculture is coming to the front, not alone in Italy, but in Germany, England and the United States. Already in the greatest blossoming of capitalistic economy, sociologists warn us of the disproportion, not alone democraphic, which is growing between the country and city.

I remember having read a book on this subject written by a Belgian economist at least 25 years ago.

War, depopulating the countryside and swelling the cities, has made the phenomenon still worse; men who are thoughtful of the destiny of their nation cry out that this makes it now necessary to turn things the other way. It is essential to see whether this is possible within the limits of human will.

Drift to the Cities.

In the period which can be called the golden epoch of industrial capitalism, men of the fields were drawn to the city by security of work and by the convenience of wages.

The peasant in Italy does not see much money—it only occurs in time of harvest. The industrial workman instead has a weekly or fortnightly wage in money. A crisis resulted. Those imposing masses of former peasants and former inhabitants of small rural communities, have they a likelihood of being reabsorbed in the resumption of industry?

The probabilities are absolutely uncertain. We must resign ourselves to put up with a quota of chronic unemployment more or less long. Is it possible to lead this mass of former combatants back to their villages which they abandoned? It is possible, but there is need not to have any illusions.

Only those who have become residents of the city in the last 10 years, only those coming late who have not yet assumed the city psychology and have been surprised by the crisis, are able to feel nostalgia to return to the fields. Those who for more than 10 years have established themselves in the cities, even if they desired it, would not be able to return since they have acquired a network of interests and acquaintances and new relations which have put the old in the background.

Farming Unattractive.

Only those who still have the rural psychology can return and then only after they have been goaded and discouraged by years of unemployment and suffering.

Since 1926 I have adopted drastic measures for deflating the great urban agglomerations, and the results, while comforting considering the discipline of the people and the energy with which the Fascist ordinances are applied, are far from having eliminated the phenomenon.

Naturally I shall continue this policy, but where I have the greatest promise—as I have already had fruitful results—is in the other policy of trying to keep the rural population on their lands. The task is also relatively easier, but it is necessary to follow this direction in order to attain the aim.

From the moral viewpoint, men of the fields must be honored and farmers must be considered elements of the first class in the national community, to be remembered often and not alone at election times.

The political and moral revaluation of the labor and of agriculture will turn out more vivacious as it is made more remote from the Arcadian concepts of those who come to know the country by having seen it when traveling.

Agriculture Not Poetic.

In the same way that the authentic soldier of the trenches despised the writer who gave "color" to war, so the farm worker smiles when the life of the fields is depicted in an unnatural way in poetic colors; as if to till the land were an idyl, instead of hard work that oftentimes waits in vain for reward. Thus, the farmer detests those who wish to delight him. Exaltation of the farm worker, therefore, must be earnest and virile and such as to render him proud to work the land. My numerous addresses to agriculturists have always kept along this line.

In the second place, it is necessary that economic conditions of the farmer correspond to most of the elementary exigencies of life. This does not concern only his wages and other conditions of work, it concerns his home.

Today in many European countries and also in Italy conditions in rural houses are absolutely deplorable. Room and the most primitive hygiene are lacking. The young farmer who during his years of military service has seen houses of the city compares and does not adapt himself easily. In my opinion, a large enough house, clean and sanitary, is indispensable if it is desired that the family of the farmer shall remain united and not disperse in an exodus to the city.

The third factor toward holding the rural population in their villages is that of making them familiar with and knowing how to utilize progress in technique and modern scentific inventions. The village must have electric light, washing machines, telephones, a movie house, radios, and a street system facilitating the traffic of rural products and the movements of men. If the village looks like a prison, the farmer will be induced to escape.

Other Factors Involved.

But the return to the soil, rather than the staying on the soil, has a presumption which involves everything—the solution of which is necessary. I mean the solution of the agricultural crisis.

I said elsewhere, and I confirm it here, that agriculture is the first to slump in a crisis and the last to recover. Indebtedness of agriculture in all countries has reached hyperbolical figures and the hardships of farmers are cruel.

In certain countries, radical measures have been adopted, such as compulsory reduction of interest, or a moratorium, or suspension of confiscation on the part of creditors. My Government has pursued a policy of intervention by the State without, however, effecting too radical changes, whose consequences sometimes cannot be foreseen.

I have said oftentimes that, if surgery can be resorted to in politics, it is not always the same thing in economics where medicine is more efficacious, even though it has to be drastic at times.

Measures adopted by the Fascist Government for improving the lot of national agriculture, which has been particularly hard in certain districts of North Italy, have been manifold. The principal ones are the following:

First, adequate customs protection for certain commodities without, however, resorting to the wretched quota system.

Second, special measures in favor of districts which have been hit more severely than others, consisting of contributions by the State to the payment of interest on heavier debts.

Third, payment by the State of 6,000,000 lire a year for the duration of 30 years in favor of the Agricultural Consortiums Association, which is the body that supplies agriculturists with machinery, fertilizers and seeds.

Fourth, unamortizable loans to particularly efficient farmers in the proportion of 46,000,000 lire per year for the duration of 25 years.

Italy Pays the Bill.

The total burden placed on the Italian Treasury in consequence of these measures reached, even though apportioned in many years, 1,740,000,000 lire, which, if capitalized at their present value, represent about 900,000,000 lire.

These and other measures that are being planned have not solved the agricultural crisis, but have certainly helped improve the situation.

The real solution lies in a rise of prices and a rise will not be the result of monetary maneuvers, but of increased power of consumption. This will be in consequence of a general situation which may make possible business recovery in a political atmosphere based on collaboration and world peace.

(Work copyright, including South America, 1933.)

Flyer Sights Ancient City Under the Mediterranean

By the Associated Press.

ALEXANDRIA, Egypt, June 10.—While flying near Nelson Island, Group Capt. John T. Cull saw something shaped like a large horseshoe beneath the clear Mediterranean. He informed Prince Omar Toussoun, Egyptian archeologist, who sent a diver down. It was ascertained that the horseshoe was made up of columns of marble and red granite and the foundations of ancient buildings.

Among relics brought up was the head of a marble statue of Alexander the Great.

Experts believe the ruins may be those of Canopus, a fashionable seaside resort during the Roman rule of Egypt.

CHICAGO'S FAIR VIEWED BY STAFF WRITER WHO VISITED BOTH THE COLUMBIAN AND LOUISIANA PURCHASE EXPOSITIONS

New Style of Architecture Is Employed, and Electrical Displays Are Superior, But 1933 Lacks Volume and Variety of Exhibits the Earlier Shows Had—Few Foreign Displays, Plenty of Amusements.

By CARLOS F. HURD,
Of the Post-Dispatch Staff.

PEOPLE are asking:

Is the Chicago world's fair worth going to see?

Is it equal to the best expositions of the past—those of Chicago in 1893 and St. Louis in 1904?

The answer is yes and no. Yes, to the first question. No, to the second.

Chicago's A Century of Progress, popularly called the 1933 World's Fair, is worth the price of admission, and, with its associated attractions, is well worth traveling from a distance to see. If the exposition-goers of 40 and 29 summers ago got more for their money, that was their good luck. The fairs they saw can now be seen only in memory and in picture books. The big tax-raised subsidies which built them are not being given now, and foreign nations are not sending costly exhibits merely because some prominent American goes over and asks them to.

But whatever the comparison in dollars and floor acreage, this year's fair is good entertainment, well diversified, and it serves the purpose indicated by William McKinley when he said in his last speech at Buffalo, "Expositions are the timekeepers of progress."

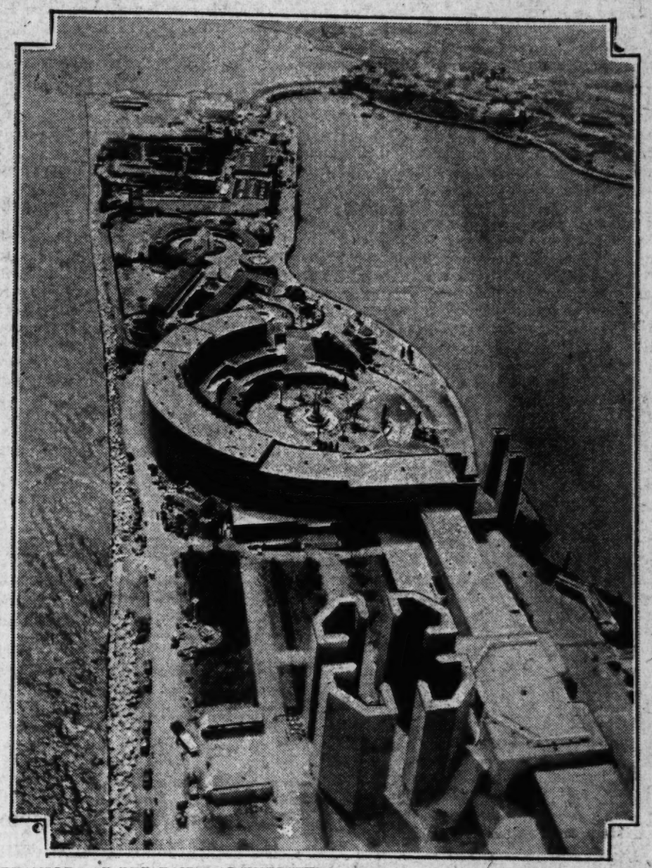
Latest Style in Fairs.

In fact, it is convincingly likely that Chicago, which in 1893 set the style in expositions for a generation, has again given the builders of fairs, big and little, a pattern which they will be following for the next two or three decades.

Then, it was Chicago's White City which was copied by the builders of later fairs, including the bigger and costlier one in St. Louis. Now, the water fronts reflect the walls and towers of pastel palaces, only one-fifth of the painted surface being white. Twenty-four colors have been used, showing the moderation of Joseph Urban, who had more than 40 colors in the spectrum to choose from.

The World's Columbian and Louisiana Purchase Expositions had central groups of imposing edifices of classical designs, plaster-coated to look like stone, on sculpture-lined avenues. Ornamented richly without, the buildings within were plain sheds where the visitor was supposed to admire the exhibits, and not to mind bare beams or rough edges. Windows and skylights were abundant, and electricity, used with circumspection because of the great fire hazard, gave supplementary lighting.

The present fair's builders planned and did differently. They scrapped outdoor statuary, and no one has to ask whose bust that is, or what some group symbolizes. They rejected Greek pillars and Spanish turrets, and erected flat, windowless walls, with square shaft towers, some plane surfaces of blue, green or orange, some fluted or ribbed. They made interiors smooth and ornate; they made all lighting artificial, and they used asbestos in such quantities that most of the buildings are deemed fireproof, an assumption not yet put to the ultimate test.



EXAMPLES OF THE FAIR'S ARCHITECTURE—Southern end of the "Island" at Century of Progress Exposition. In foreground, top of Radio and Communications building, with pylons of Communications Garden; beyond, arc-shaped Electricity building; next, Enchanted Island inclosure for children; beyond, Horticultural building and gardens; farther on, concessions, and bridge to mainland.

Architecture Conceals Size.

Some of the walls, as those of the General Exhibits group, seem to belong to billboards rather than to buildings. In most cases, the effect is to conceal the size of the main structures, the extent of which is not realized until one walks through or around them. The Agricultural Building looks like a concrete viaduct, and the great green box which upholds and largely hides the dome of the Travel and Transport Building also screens the rest of that big structure. The Electrical group, with Egyptian pylons at its water front, and the Hall of Science, first large building to confront the visitor arriving by the main entrance, show their size to better advantage than the others.

When I saw the fair, soon after its opening, the buildings, lighting and color effects were still the chief attraction to a public drawn largely from Chicago and its suburbs. With the school vacation season and with the completion of farmers' delayed planting, a rush of motor and rail tourists is expected. Then it may appear whether this downtown fair and its Midway can capture the American public as the fair at Jackson Park, and its Midway Plaisance, captured the folks from the 44 states and five territories of Grover Cleveland's day.

Can the polychrome flood lights and gas tubes of these exposition nights, dazzlingly wonderful, but widely familiar, bring such gasps of admiration as did the dim bulbs of red, white and blue strung around the edge of the old Grand Basin, or seen through the spray of the Art Hill cascades? Can the rocket car thrill an airwise age as the Ferris wheel thrilled its customers in Chicago and St. Louis? And can any of the concessions gain the attention of press, pulpit and corner grocery as did the Streets of Cairo?

Pay as You Enter.

This fair has its Streets of Cairo, housed Orientally, and with the bazars, camel rides and dances which have become standardized in fairs and carnivals since "Little Egypt's" Midway debut in '93. As befits the East, "Cairo" was delayed in opening, and the "Paris" concession, with peep shows tepidly picturing Montmartre resorts, scored first in the ingathering of the curious.

The sky ride, across an 1850-foot expanse of land and water at a height of 200 feet, is at a speed of 10 miles an hour, and a charge of 40 cents. The same charge is made for ascent, by day or night, to the top platform of either of the supporting towers, which are 628 feet high.

These charges, and those made for admission to the very attractive Belgian Village and other Midway attractions, are to be expected; but it occasions surprise to see a pay gate at the entrance to Old Fort Dearborn, which has been advertised as a prime historical exhibit of the fair, and which is pictured on a lately issued one-cent postage stamp. The Lincoln group of buildings and the Horticultural Building also have pay gates.

General admission to the Fair is 50 cents, and the larger concessions charge 25 or 40 cents. The visitor who pays the regular admission charge at the gate and enters all the 71 concessions will be paying about $25.

That includes the sky ride mentioned and a lift in a captive blimp, but it does not include ground locomotion, which can be had at $1 an hour in wheel chairs propelled by college students, or can be enjoyed in more exalted and exotic fashion in jinrikishas pulled, not by Japanese youths, but by track stars of American colleges. Track team captains of Illinois and Cornell universities are among these tractioneers, who perform their task in vari-colored shorts. The gondoliers who ply the so-called lagoon, really a boat harbor as wide as most navigable rivers, were hired, not in Venice, but from the rowing teams of Eastern schools.

Within Walk of Downtown.

It is an easy walk from downtown hotels to the Fair's main entrance, near Field Museum, or from parts of the South Side to the Thirty-ninth street gate, nearly three miles south. But considering the amount of walking to be done within the grounds, it is just as well to take a bus to the entrance. A bus line, operating within the grounds, on a dime fare, is a step-saver rather than a sight-seeing facility, as the greater part of its route lies in the rear of buildings.

For practical purposes, the whole 424-acre site is an island, for it must be reached by bridges across railroad tracks. But in the fair parlance, the island is the eastern promontory of the made ground which composes the site, and it is reached by three causeways from the mainland. Both the island and the mainland were pumped from the bottom of Lake Michigan by sand-suckers and piled behind wooden and stone bulkheads. Prepared top soil, for the growing of grass and the nourishing of transplanted trees, was added, and today it is difficult to realize that Burnham Park, as the tract is named, does not date from the days of Fort Dearborn or of the Great Fire.

The Foreign Exhibits.

The list of foreign nations participating or represented in this World's Fair is soon told. Italy's airplane-shaped pavilion, conspicuously located at the end of the Avenue of Flags,

Continued on Page 3, Column 2.

Expositions in 40 Years

WORLD'S Columbian Exposition, Chicago, May 1 to Oct. 31, 1893. Site, Jackson Park and Midway Plaisance, 633 acres. Construction cost, $18,322,000, of which the City of Chicago gave $5,000,000, individuals and business houses subscribed $5,604,000, and the United States Government gave $2,446,000 in souvenir half-dollars. Attendance, paid, 21,500,000.

Louisiana Purchase Exposition, St. Louis, April 30 to Dec. 1, 1904. Site, west half of Forest Park, leased tract north of park, and Washington University grounds, 1272 acres. Construction costs, $27,435,000, of which the City of St. Louis gave $5,000,000, individuals and firms subscribed $5,000,000, and the Federal Government gave $5,000,000. Attendance, paid, 12,804,000.

Panama-Pacific Exposition, San Francisco, Feb. 20 to Dec. 4, 1915. Site, Harbor View, 625 acres on Golden Gate. Cost of construction, $18,365,000.

A Century of Progress, Chicago, May 27 to Nov. 1, 1933. Site, Burnham Park, lake front, 424 acres. Construction costs provided by $10,000,000 bond issue guaranteed by Chicago business men.

Ferrero's View of America's Troubles

By GUGLIELMO FERRERO,
Noted Italian Historian.

(Copyright, 1933.)

GENEVA, June 10.

SO, in the West, everything is in a state of collapse, both states and currencies? After the German Republic, the American dollars?

Among the bombshells that have burst upon the world within the last 18 years, the dollar adventure will remain one of the most memorable. Is the richest nation in the world, like so many others, ruined, about to commit its sacrilege against that Dea Moneta to whom the ancients raised temples?

Among the various causes that go to explain this extraordinary occurrence, there is one that deserves particular mention: Debts. With the devaluation of the dollar, the United States is attempting an operation that has been performed over and over again throughout history. The Latins had a concrete name for it: Tabulae novae. It is, if not the abolition, the lightening of debts, obtained by a lowering of the intrinsic value of monetary unity.

Europe finds it difficult to visualize the United States, like Rome in the days of Caesar, at grips with the question of debts. It is well known in Europe that the American farmers have a great many debts and that their lands are riddled with mortgages; but the United States has always been regarded as a creditor nation, in fact as the creditor nation par excellence.

It would seem paradoxical, absurd, inexplicable, that a creditor nation should wish to lighten the dollar, with which its debtors are to pay it. But while the United States was in the process of becoming the creditor of the world, it was getting into debt with itself to a fabulous degree; that is what is less well known in Europe and which must be taken into account to understand what is taking place on the other side of the Atlantic.

If the farmers were the only ones to tremble in the United States at the idea of the coming reckoning! But since 1919 everyone in the United States has more or less lived and worked on credit—the Federal Government, the states, the towns, the large corporations, industry, agriculture, trade, speculation and individuals.

Industries and trades developed their business, railways built their Babylonian stations on borrowed money. Every town in America, large, small or medium, was enriched with fine public buildings, given a heavy crown of skyscrapers, or enlarged by enormous new districts within the space of a few years, all of it by dint of mortgaging.

Neither public nor private bodies possessed sufficient funds for the building of so many new towns, boroughs and edifices in 10 years. Finally, even the workman and small tradesman was granted, with the system of credit applied on the widest scale to the retail business, what was formerly a lordly or royal privilege, the right to incur debts.

It was the most gigantic inflation of credit yet witnessed by the world. It provoked a plethoric circulation of wealth, which for several years gave the American colossus the illusion of inexhaustible vitality. But what alarm when the circulation started to slacken in that body worn out by its excess of effort!

The workman or small employe no longer paid the retailer, who no longer paid the wholesaler, who no longer paid the factory, who could no longer pay back the bank, which found itself in difficulties with its depositors.

At the same time, by repercussion, the value of real estate went down and the gigantic system of mortgages built up on that value started to vacillate. From month to

Continued on Page 3, Column 1.

ST. LOUIS POST-DISPATCH

Founded by JOSEPH PULITZER
December 12, 1878
Published by
The Pulitzer Publishing Company
Twelfth Boulevard and Olive Street

THE POST-DISPATCH PLATFORM

I know that my retirement will make no difference in its cardinal principles; that it will always fight for progress and reform, never tolerate injustice or corruption, always fight demagogues of all parties, never belong to any party, always oppose privileged classes and public plunderers, never lack sympathy with the poor, always remain devoted to the public welfare; never be satisfied with merely printing news; always be drastically independent; never be afraid to attack wrong; whether by predatory plutocracy or predatory poverty.

JOSEPH PULITZER.
April 10, 1907.

LETTERS FROM THE PEOPLE

The Arkansas Default.

To the Editor of the Post-Dispatch:

I HAVE read with much interest your splendid editorial in last Sunday's Post-Dispatch entitled "The Truth About the Arkansas Bond Scandal," and heartily concur with the views expressed therein. Indeed, it would seem that the default goes even further than set out in your editorial.

Repeated statements have appeared in the press setting forth Gov. Futrell's view that all State obligations are co-equal, and, by implication, leaving the impression that the repudiation will be something in the nature of what might be called "co-repudiation of co-equal obligations," regardless of the actual contracts made and entered into when the bonds were issued and equally regardless of what was understood as being the "full faith and credit of the State." Notwithstanding all this, however, it now is openly stated that if the State of Pennsylvania sues on the bonds held, the State of Arkansas will rely upon the priority of the road district bonds which were first assumed and which, therefore, constitute a first claim under Act No. 11 of 1927, No. 80 of 1927 and No. 65 of 1929 of the Arkansas General Assembly.

Such a position would seem inconsistent with either the co-equality or the full faith and credit position which should be taken by a great State. A vacillating position seems to destroy confidence in both positions.

Failure to pay just debts is repudiation. Weak defenses are specious and unworthy. The State can and should refund its obligations along lines of fairness to its creditors and consideration of its own ability to pay. A firm statement of this position should be announced without delay, thereby to restore a confidence in the State now fast disappearing. POSEY R. BOWERS.

Memphis, Tenn.

Missouri Should Join the Parade.

To the Editor of the Post-Dispatch:

IT is about time for Missouri to take action in the outright repeal of the eighteenth amendment, now that Illinois has joined the wet parade with an overwhelming majority of 800,000 for repeal. Woodrow Wilson was right when he said the Constitution was no place to define what should be done with the liquor traffic. WILLIAM BAGGOT.

Charity Rackets.

To the Editor of the Post-Dispatch:

THE Charities Bureau of the St. Louis Chamber of Commerce steps forth to protect its members from the so-called charity moochers who prey upon the generosity of the unsuspecting public. The effort is commendable, and citizens should back it up to the fullest extent.

St. Louis has long been a "happy hunting ground" for promoters of charity enterprises, who are usually ingenious enough to give a small share of the proceeds to some worthy local organization, in order to command patronage.

Most of the fleecing has been due to failure of the business man or woman to investigate each appeal before contributing. The public has been warned repeatedly by the newspapers to beware of fake charity solicitors and worthless forms of advertising. This nefarious practice has been curbed to some extent, thanks to the constant vigilance of the newspapers, the Better Business Bureau and local law enforcement agencies.

The plan of the Chamber of Commerce will intensify the good work previously done, and result in the saving of thousands of dollars annually to St. Louis business firms and individuals. There are enough calls for deserving charity without our people freely handing over their dollars to promoters under the guise of charity or advertising.

FRANK K. HARRIS, President,
Business Men's Association of South St. Louis.

Hogs on the Highway.

To the Editor of the Post-Dispatch:

ANOTHER tragic accident can be laid to a truckload of pigs. A car driven by university students crashed into a double-decked truck of porkers. Several weeks ago a woman was killed when the driver of a load of hogs appropriated the road for his own purposes. The car's owner was judgment-proof. The son of this woman wrote a particularly simple appeal for somebody to start something that will result in protective legislation.

We are all—every time we use a public highway—just exactly what two smart young men have called us: 100,000,000 guinea pigs! MERCURY JR.

Protesting Against Hitlerism.

To the Editor of the Post-Dispatch:

IN response to critics of protests against the persecution of Jews in Germany: Would these critics be of the same opinion if they were in the minority class or creed? If so, they would probably be in a better position to judge by visualizing fathers like themselves deprived of means of making a livelihood, their children on the verge of starvation, their mothers' hearts broken, their sisters and brothers committing suicide.

Wouldn't they then encourage a nation like ours, founded on the principle of freedom, to join the other leading nations of the world in protesting against the systematic economic extermination of an innocent, defenseless people by a supposed civilized nation?

GEORGE WEINER.

The World and the Gold Standard

Before 1914, the principal countries of the world maintained their currencies at a parity with gold and permitted its free export and import. This wellnigh universal use of gold as the world's standard of value was frequently spoken of as the international gold standard. Although this pre-war gold standard was not perfect in its operations, international trade flourished under it. To those countries which were floundering in the morass of inflation in the early post-war period, a return to the monetary conditions of 1914 seemed the ideal. A few countries returned to gold before 1925, and England's resumption of specie payments in that year was soon followed by similar action in almost all of Europe and South America. By 1928, most of the world was back on the gold standard.

The developments of the past four years have been a sad blow to the hopes of those who felt that the restoration of the technical provisions of the international gold standard meant that the monetary systems of the world would function as they did before 1914. These four years have revealed something that was not generally appreciated. The international gold standard of pre-war days was more than the mere existence of particular monetary statutes in the principal countries: It was an economic institution whose successful functioning was dependent upon certain practices and traditions.

The annual international trade of the world was much greater than its total gold supply. Debtor countries made large payments to creditors without disruption of monetary systems. This was possible because imports were paid for by the export of goods, and debtors made payments by commodity movements and not through gold shipments. The small gold flows which did occur fostered the price movements upward and downward that facilitated these trade adjustments. Tariffs, particularly in creditor countries, were much lower than they have been since the war. Monopolies, cartels and similar organizations to maintain prices, although important, did not play the dominant part in economic life that they have in the past decade. There was sufficient flexibility in the world's economic set-up to permit adjustments to take place without breaking the gold standard.

The international gold standard of the period after 1925 was technically little changed from that of 1914, but the conditions under which it functioned were very different. War debts, reparations, increased private indebtedness and the setting up of new frontiers in Europe called for a flexibility of international economic life, a capacity for change in response to new conditions. In the face of this situation, however, the post-war economic system took on an extreme rigidity, marked by high tariffs, quotas and price-fixing schemes of one sort or another, both domestic and international. For nearly a decade, large foreign lending by the United States gave a temporary equilibrium in the balance of payments of debtor countries, but left a still greater problem of adjustment to be met when lending stopped after 1929.

The strain created by this pressure for adjustment, coming to bear upon a rigid international economic structure, goes far to explain the collapse of the gold standard in the last two years. The abrupt stoppage of foreign lending, much of which had been unwise, put a severe strain on the balance of payments of debtor countries; gold moved to settle debts which would have been paid in goods had not tariffs interfered; producers in creditor countries found export markets dwindling when investors no longer bought foreign bonds.

Bimetalism or a paper standard on an international scale is conceivable, but at the present time both seem outside the realm of political possibility. Hence, when men talk of the necessity of having an international monetary standard, they generally mean the restoration on a world-wide scale of the gold standard. If this reconstructed gold standard is to function successfully, it must have an economic environment different from that of the past decade. Upon the gold reserves of central banks must not be thrown the burden of debt adjustment that should be made through commodity movements. Tariff barriers must not prevent these movements, price-fixing must not hamper necessary price changes. The profitable interchange of goods in international trade must be resumed.

It is heartening that in the agenda of the economic conference considerations of this nature are given an important place in the discussion of the restoration of the international gold standard. There is an appreciation of the fact that its restoration is not a separate problem, but is part of a larger question of political stability, tariffs and similar trade restrictions, international lending and central bank co-operation. A statesman-like handling of these problems will remove most of the difficulties in the way of the restoration on a firm basis of the international gold standard.

Will the Laclede Listen to Reason?

Recognizing the practical difficulties standing in the way of obtaining rate reductions through the process of hearings and orders by the Public Service Commission, City Counselor Hay has asked the commission to summon the Laclede Gas Light Co. to appear before it for a conference on the subject of lower gas rates for St. Louis.

The purpose of Mr. Hay, a fluent orator, whose lashings have been felt by many a worthy foe, is to talk the gas company into a voluntary rate reduction. If he succeeds, he will have accomplished something which his predecessor, Judge Muench, failed to achieve through a long and able campaign, prosecuted according to the formalities of the law.

It is true that Judge Muench won a signal legal victory when he succeeded in obtaining a decision of the State Supreme Court reversing and criticising the commission's valuation of Laclede, upon which present gas rates are based, but still further processes and legal resorts, capable of long delay, lie between that decision and realization of its fruits by the people.

Will Laclede listen to reason, recognizing the changed conditions, and voluntarily give up something which by virtue of its monopoly and the law of the land it might continue to collect for a long time to come?

It is something to talk about to Harley L. Clarke of Chicago, the holding company magnate behind Laclede, not forgetting that Mr. Clarke once listened too freely to the sales talk of one Charles A. Munroe, whose profits from the unloading of Laclede upon its present owners have seen him safely through the depression.

Our Trees Are There

Cooling subjects are in order. Such topics as trees—tall, majestic, with shading branches, their leaves registering every suggestion of a breeze.

How many persons know that from our hillsides and plains have gone native American trees that now grow in beauty and usefulness in every quarter of the globe? How many know that the United States produces the greatest variety of economic forest trees and that other nations have selected freely from them in their work of reforestation? Very few, but such is the case. Darel McConkey, formerly of West Virginia University, has made it the subject of an illuminating article in American Forests.

So far as this investigator has been able to discover, the emigration of our Eastern arbor vitae, in 1566, to Germany was the first introduction of an American tree into Europe. Shortly before the settlement at Jamestown, our black locust was taken to Germany. Through the intervening centuries, it has spread over the whole continent, thanks to the absence of the locust borer, growing even better than in the land of its nativity. Anne, daughter of James II, was on the throne when the American white pine landed in England, soon to move across the channel and become a naturalized citizen of several countries.

The Douglas fir, named for the English plant hunter who found it on the Pacific coast, has become the most successful of all European importations from America. It now grows from Scandinavia to the Balkans and from Scotland to the Carpathians—and, what is more, it grows much more rapidly than at home. There are many other instances of curious change, due to a new environment. Our green bay, an important timber tree, in Europe became a shrub, generally grown against a trellis.

Perhaps the most unusual of our straying trees is the Monterey pine, commonly called the "remarkable pine." Its native heath is the California coast. Just 100 years ago, Douglas took it to England and thence it went to Australia and New Zealand, where it today covers thousands of acres formerly barren of trees. Those far-off lands call it "the North's great gift to the Antipodes."

Europe grows our red oak and red gum, our maples and poplars. The American who tours the world will find his juniper in India, his box elder in Manchuria, his slash pine in Zululand, his citrus trees in South America, his mesquite in Hawaii.

There are many other wanderers among our 1100 tree species, but these will suffice. Surely, there has been a cooling breeze blowing through this recital of their globe-trotting.

Last Battle of the World War

Do those curiously perverted reasoners who assert that a good war just now would restore prosperity consider the costs of the World War? That conflict is still going on, says Dr. James T. Shotwell, professor of history at Columbia University, and its last battle is the present world-wide depression. Dr. Shotwell looks beyond the casualty lists, the war expenditures and the debts to consider the greater costs of the war—the ruin it has wrought in the post-war economic structure. Capital, trade and industry are terribly mismanaged, he concedes, but even so, the world might muddle through were it not for the obstacle of recovery from war, which "destroys the prosperity of years to come as well as of those gone by." Nor can the destroyed capital be restored by internal writing off of the debts, as in Germany, or by international cancelation. The future must be mortgaged anew to get fresh capital to restore industry, so the war debts reappear, in another guise, to handicap future generations.

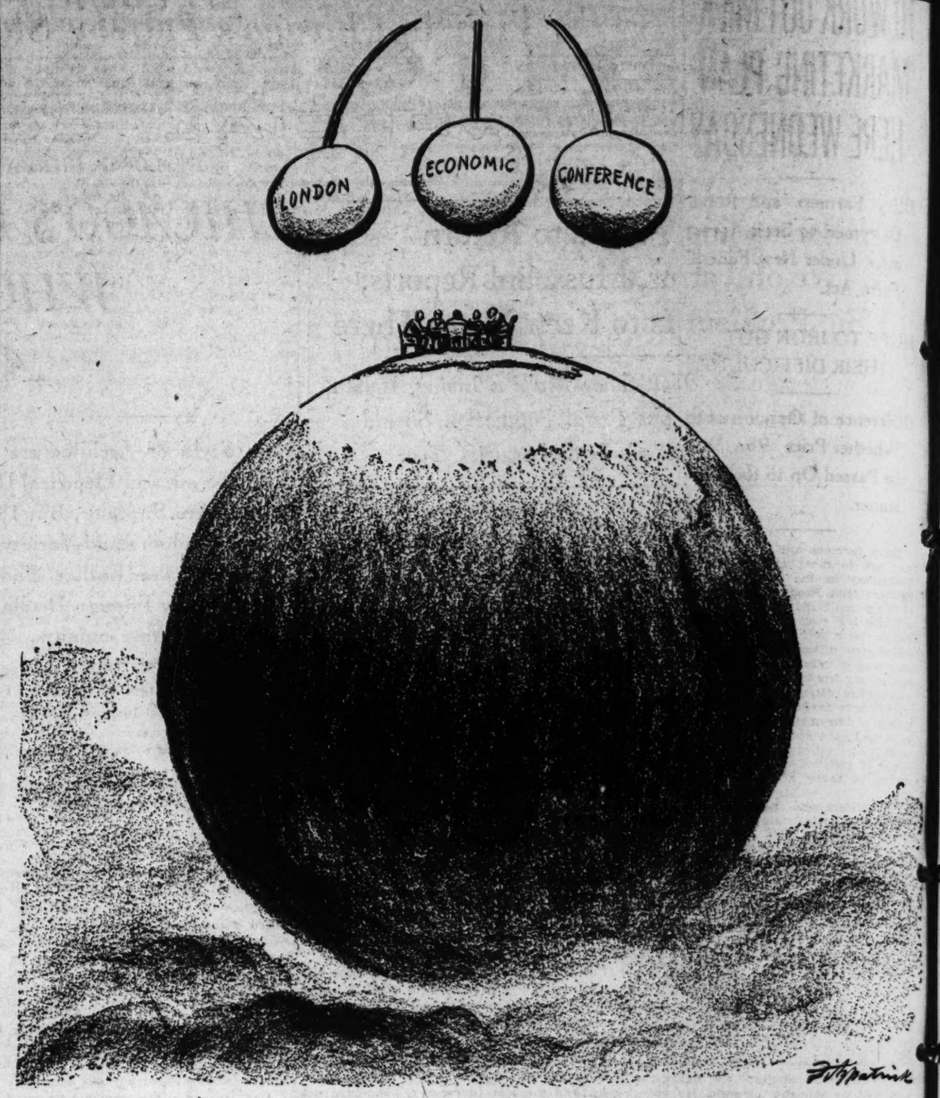
The gains of the momentary war boom are lost in the subsequent reaction. War means one doubtful step forward in prosperity, and 10 long steps backward. Further, one war breeds another, with all its attendant destruction. As Premier MacDonald said on his visit to America: "The one certain thing about a war is that it makes another one certain." The peace movement is an important part of any program to restore world equilibrium. Those who prescribe a good war as a remedy defeat their own interests.

Jewish Rights Before the League

Now that the matter of Jewish persecutions in Germany has come before the League of Nations Council, the Nazi Government's anti-Semitic attitude has been somewhat modified, at least by the German delegate's pledge at Geneva. The matter is apparently a domestic affair, although it has aroused the greatest international concern. However, a means was found for bringing it into the League's jurisdiction. Franz Bernheim, a Jew who had lost his employment in Upper Silesia because of the Nazi orders, drew up a petition citing the German-Polish convention of 1932, in which Germany pledged "full and complete protection of life and liberty to all inhabitants of Germany, without distinction of birth, nationality, language, race or religion." The petition was advanced to the head of the agenda, so important was it considered.

The answer of the German delegate, Friedrich von Keller, was far different in tone from previous Nazi statements on the subject. His Government authorized him to say, he declared, that "international conventions concluded by Germany cannot be affected by internal German legislation." Past actions in Upper Silesia he explained as "conducted by subordinate organs, acting in erroneous interpretation of the law." Von Keller became irate when Germany was criticised for permitting such conditions, but later calmed himself and pledged for his Government that Jews would be restored to their positions there.

If Germany modifies her Jewish policy in Upper Silesia, will it not be found necessary to do likewise all over the Reich? The barbarous tactics toward Jews and other minorities have roused world sentiment against Germany. It has been obvious for some time that other nations would continue to be suspicious of a government that pursued such practices. A perception of this attitude may by this time be penetrating into the councils of the dictatorship.



HOW TO REDEEM A WORLD?

"Of Making Many Books"

JOHN G. NEIHARDT

A Prophetic Book?

THE NEW BACKGROUND OF SCIENCE. By Sir James Jeans. (The Macmillan Co., New York City.)

IT appears now that as long ago as 1912 it was possible to prophesy with accuracy the general direction in which the so-called practical world would drift, and the general nature of the results of that direction. This appears possible because it was done; and even if it had not been done, the possibility would be apparent from the vantage point of the present.

Yet, curiously enough, such prophecy would have seemed, in the conventional way of seeing, to be based upon the flimsiest of data. It may seem so still: for the stuff of the future, out of which valid social prophecy may be wrought, is not, in the view here set forth, the material fact of the moment. This stuff of the future is to be sought in the immaterial realm of changing persuasions, theories and beliefs, which may seem to have no connection whatever with the practical doings of men; and yet, in the long run, they will prove to be a controlling factor in shaping the material world of "practical" men.

The year 1912 is mentioned because at about that time those disintegrating forces, which may be given the common name of "impressionism," were sweeping like a hurricane through the "impractical" realm of all the higher human values. The gale had been freshening for some time, as we see now; but such winds are scarcely to be recognized until they have developed sufficient force to set old signboards flying all over the place; and the signboards began to fly merrily along about 1912. Impressionism is used here as a blanket term for those anarchic forces, for the reason that the term signifies the individualistic way of regarding the world, as opposed to a social way.

* * *

If, at the time, some philosopher had pointed out to the most intelligent practical man of affairs in the street what was being done, for instance, in the realm of esthetic values, the practical man would have shrugged his shoulders, remarking something to the effect that he "should worry" about the "nutty" doings of poets, painters and their inconsequential breed.

Perhaps the philosopher would have been no more effective had he attempted to show how the anarchic forces at work in poetry, painting, music, etc., were no less conspicuously operative throughout the whole immaterial realm of thought and feeling where dominant social persuasions are formed—even in the realm of science. The practical man of affairs would have felt safe within his going, practical world, being certain that there is no reality save that which common sense may grasp, weigh, measure and manipulate at will.

Nevertheless, it would have been true then, as it is now seen to be true, that the very patterns which were destined to determine the material actualities of the world were taking prophetic form in the changing general persuasions of men. The philosopher could, no doubt, have gone back to the invention of the steam engine, the industrial revolution and the triumph of the laissez-faire conception of economics by way of tracing the development of those anarchic forces then raging among the higher human values and prophesying the approach of social chaos.

The foregoing remarks are intended to suggest a basis for considering the proposition that, in writing "The New Background of Science," Sir James Jeans, in the long view, may well have made a more significant contribution to a possible social science than to physical science, so called.

It is the purpose of the author to contrast the materialistic, mechanistic view of the universe, which was triumphant in the nineteenth century, with the view now held by the most highly accredited scientific thinkers, and to show by what experiments and processes of thought the present view was reached.

In the heyday of the nineteenth century, science still supported the belief in a thoroughly organized mechanical universe made out of hard pellets of literal matter in accordance with the evidence of the senses, and operating in keeping with ascertainable universal laws. Space was infinite extension, and time was the steady flow of change through space, a flow that clocks were made to measure.

* * *

There are still millions of people who hold this naive sense view of their world, and many of them are among the most intelligent and capable of practical men. There are millions more who unconsciously act in keeping with that view. Once these were among the "advanced," but now they are belated; as much so as were their grandfathers when materialistic science was fighting its battle with the Victorian religious view of the universe and had not yet been declared the victor and the only trustworthy explainer of nature.

That Sir James Jeans has authority to speak for science in 1933, no one will question. Yet we do not read far until we come to the statement that, in following his discussion of the findings of science, we must bear in mind that "they are a description, not of nature, but of human questionings of nature." And as we follow the masterly and fascinating narrative of the great intellectual adventure that is called science, all the once cherished certainties of the nineteenth century universe fade away one by one, until we find ourselves in an Alice's Wonderland, where space is curved and finite, and where time is somehow not to be conceived as a motion but as something in the nature of simultaneous extension; a universe with no conceivable absolute, but all a complexity of constantly shifting relativities, and without the slightest indication of what the stuff of reality may be.

In fact, the suspicion occurs to this great scientist himself, as it does to the lay reader, that all the searching after objective truth may be no more than a systematic examination of subjective mental process. Certainly the drift of the discussion seems to be in the direction of metaphysics. The author still holds fast to the term "physical," fearing, no doubt, to be wholly lost without it; but he is "tempted to conjecture that our minds are in contact with reality through other than physical channels!"

There are tremendous possibilities in this admission.

Is it to be doubted that this is truly a book of social prophecy by implication, considering the fact that what we have here is a new world view in the making, which is destined to reach the great mass of men in the form of unconsidered persuasions and attitudes?

It was no coincidence that the universe of nineteenth century science and the great social and economic scheme of the time were in strict accord, both being based upon the mechanistic, materialistic conception. It is no coincidence that the old conception of the universe has vanished with the disintegration of the society that held that conception and lived by it. Nor is it, perhaps, foolish to assume that the new world view which began to form in the realm of science at the beginning of the present century, and is here set forth, at least in general direction, may prove to have been prophetic of a new social trend.

* * *

The new view is obviously still inchoate and the centrifugal force that destroyed the old cosmic conception is still conspicuous as it is still conspicuous in the practical affairs of the world. But the direction of the new world view that is forming is clearly away from the brutal limitations of the old materialistic, mechanistic conception, and it is easily conceivable that conceptions now described as "spiritual," and regarded as superstition, may be admitted into the future picture of the scientific universe. It is conceivable, as one follows Sir James Jeans, that science, in order to make the cosmos out of its puzzling data, may be compelled to include in its realm of accepted reality the great body of psychic phenomena heretofore ignored.

Such a change in world view as that here considered would shift the emphasis of human life to a higher level than that on which we have been trying to live, with success.

Science began destroying its old universe about 30 years before the breakdown of the society which was built upon its discarded conceptions. May not the present trend of science be regarded as equally prophetic?

* * *

SON OF EARTH. By Howard Erickson. (Lincoln MacVeagh, The Dial Press, New York City.)

THIS story of one Tolf Luvversen, a Swedish farm hand in Iowa, undoubtedly deserves favorable comparison with the best American fiction in its special field, including the novels of the late O. E. Rolvaag. It is a simple tale with very little "action," no drama of the more obvious sort; but it is written with a depth of insight, economy of expression and a manifest honesty of purpose that serve to set it apart from the great majority of "realistic" farm novels.

Tolf grows up cherishing the ambition to rise above his "greenhorn" status and marry an American girl. His efforts, both heroic and pathetic, to achieve the ambitioned goal end in failure, and, when the story closes, he has transferred his ambitions to his children.

Were not the tale so justly proportioned in every particular and so true in characterization, it could be dismissed as merely another impertinent celebration of the obviously sordid and even bestial in human nature on the lower levels. But a genuine feeling for the tragedy of frustrated human dreaming lifts the book well above the level of merely sordid novels.

TO WORK OUT MILK MARKETING PLAN HERE WEDNESDAY

Dairy Farmers and Retail Dairymen to Seek Agreement Under New Federal Farm Act.

HOPE TO IRON OUT THEIR DIFFICULTIES

Difference of Opinion as to Whether Price Rise Will be Passed On to the Consumer.

Dairy farmers and retail dairymen are to meet at 10:30 a. m. Wednesday in the offices of the Sanitary Milk Producers, Chamber of Commerce Building, to work out a marketing plan under the new Federal farm act.

The step offers the first hope, according to officers of the co-operative, for ironing out difficulties which have disrupted the dairy market here for several years, entailing a dairymen's strike, investigations by the Social Justice Commission and other agencies, and a period of violence which led to issuance of three Federal injunctions.

The officers said that dairymen, feeling that prices paid them were oppressively low, were restrained from joining in the recent strike movement in other states only by the prospect of relief under the new legislation.

Who Will Pay the Increase.

One difference of opinion has arisen prior to the beginning of the conferences. The law is designed to restore farm prices to parity with farm necessities, as in the levels of 1909-14. A rise in the price paid dairy farmers is a foregone conclusion. The question remains, will that rise be passed on the consumers?

Dan C. Kerckhoff, head of the Pevely dairy, the largest here, has said that he thought it would. He forecast an increase in the retail price of one cent a quart. E. W. Tiedeman, president, and A. D. Lynch, secretary-manager of the producers' organization, have expressed the opinjon that, under present conditions, a material increase can be made to producers without increasing the 10-cent retail price.

Both Kerckhoff and the farmer representatives, however, pointed out that consumers were protected under provisions of the law. The plan, including the specific retail and producer prices, must be passed on at Washington by the administrator to be appointed by the Secretary of Agriculture, and, before it can be approved, consumers will have opportunity to state their position, along with dealers and farmers, in public hearing.

Other Factors in Prices.

"We have no positive information of distribution costs upon which to speak," Lynch explained. "We do not have access to the retailers' books. But we do believe the dealers here ought to be able to pay what dealers elsewhere pay farmers on a 10-cent market."

Lynch and Tiedeman, who returned last week from conferences at Washington with Speaker Rainey and Agriculture Department experts assigned to administration of the act, were not ready, however, to assert that both producer and retail prices might not in time advance due to inflation, rise in feed prices or diminishing supply—factors entirely foreign to the marketing plan.

Pevely Paying 10c More.

Pevely dairy announced a 10-cent increase in producer prices last Thursday, to $1.35 a hundred pounds for milk of 4 per cent butterfat delivered at the St. Louis plant. The rise was laid to tightening of supply a month earlier than usual, probably because of hot weather immediately following prolonged rains.

Figures quoted by the co-operative, on milk it sells for its members, to other St. Louis dairies, differ from those quoted by Pevely because the milk is sold on a different basis. Actually the competing prices are about the same level. While June prices of the co-operative have not been set, it is expected that they will reflect the rise announced by Pevely.

FERRERO'S VIEW OF AMERICA'S TROUBLES

Continued From Page One.

month the American wealth seemed to be melting away by some sort of black magic.

It is easily understood that all classes and all parties should be making an effort to cure that strange evil. Is the devaluation of the dollar the right remedy? Among the objections put forward the one that perplexes me most would appear to be the simplest. In order that the position of the debtors should be truly ameliorated, the dollar should lose at least half its value. But would a monetary amputation of that magnitude be possible without a tremendous upheaval in the whole of American life?

Whatever is to happen in the fu

TO WORK OUT MILK MARKETING PLAN HERE WEDNESDAY

Dairy Farmers and Retail Dairymen to Seek Agreement Under New Federal Farm Act.

HOPE TO IRON OUT THEIR DIFFICULTIES

Difference of Opinion as to Whether Price Rise Will be Passed On to the Consumer.

Dairy farmers and retail dairymen are to meet at 10:30 a. m. Wednesday in the offices of the Sanitary Milk Producers, Chamber of Commerce Building, to work out a marketing plan under the new Federal farm act.

The step offers the first hope, according to officers of the co-operative, for ironing out difficulties which have disrupted the dairy market here for several years, entailing a dairymen's strike, investigations by the Social Justice Commission and other agencies, and a period of violence which led to issuance of three Federal injunctions.

The officers said that dairymen, feeling that prices paid them were oppressively low, were restrained from joining in the recent strike movement in other states only by the prospect of relief under the new legislation.

Who Will Pay the Increase.

One difference of opinion has arisen prior to the beginning of the conferences. The law is designed to restore farm prices to parity with farm necessities, as in the levels of 1909-14. A rise in the price paid dairy farmers is a foregone conclusion. The question remains, will that rise be passed on the consumers?

Dan C. Kerckhoff, head of the Pevely dairy, the largest here, has said that he thought it would. He forecast an increase in the retail price of one cent a quart. E. W. Tiedeman, president, and A. D. Lynch, secretary-manager of the producers' organization, have expressed the opinjon that, under present conditions, a material increase can be made to producers withou tincreasin gthe 10-cent retail price.

Both Kerckhoff and the farmer representatives, however, pointed out that consumers were protected under provisions of the law. The plan, including the specific retail and producer prices, must be passed on at Washington by the administrator to be appointed by the Secretary of Agriculture, and, before it can be approved, consumers will have opportunity to state their position, along with dealers and farmers, in public hearing.

Other Factors in Prices.

"We have no positive information of distribution costs upon which to speak," Lynch explained. "We do not have access to the retailers' books. But we do believe the dealers here ought to be able to pay what dealers elsewhere pay farmers on a 10-cent market."

Lynch and Tiedeman, who returned last week from conferences at Washington with Speaker Rainey and Agriculture Department experts assigned to administration of the act, were not ready, however, to assert that both producer and retail prices might not in time advance due to inflation, rise in feed prices or diminishing supply —factors entirely foreign to the marketing plan.

Pevely Paying 10c More.

Pevely dairy announced a 10-cent increase in producer prices last Thursday, to $1.35 a hundred pounds for milk of 4 per cent butterfat delivered at the St. Louis plant. The rise was laid to tightening of supply a month earlier than usual, probably because of hot weather immediately following prolonged rains.

Figures quoted by the co-operative, on milk it sells for its members, to other St. Louis dairies, differ from those quoted by Pevely because the milk is sold on a different basis. Actually the competing prices are about the same level. While June prices of the co-operative have not been set, it is expected that they will reflect the rise announced by Pevely.

Visit to Chicago's Fair by Staff Writer

Continued From Page One.

comes nearest to being such a building as the principal nations had in past large expositions. Sweden, Japan, Czecho-Slovakia and Egypt have small but attractive buildings, and there are Chinese and Moroccan villages.

France, Germany and South America are unrepresented. England and Mexico have loaned famous trains, the Royal Scot and the Presidential Train. Canada, Denmark, Norway, Irish Free State and the little Grand Duchy of Luxemburg have exhibits in main buildings. Polish and Ukrainian pavilions are listed among the concessions, as is the Belgian Village, where Flemish rather than French is the official language, and where stout and bearded burghers wear costumes of red and yellow resembling those of London Tower's Beefeaters, or the Swiss Guard at the Vatican. The wearers insist, however, that the gay garments belong historically to Belgium.

A few Orientals, and quite a few American Indians, supply most of the costume variations to be seen along the Fair's streets. In this respect, this exposition cannot compare with the St. Louis Fair, with its Philippine tribesmen, Boer veterans and dwellers in Jerusalem, Tyroleans and hairy Ainu, pygmies and Patagonians, who were seldom out of view in the Pike or on the main avenues.

States Hold Down Expenses.

This fair, with its new architectural lines, did not desire the usual type of state buildings, which in the past have run to replicas, such as Mount Vernon, Monticello or Daniel Webster's birthplace. The states, as it happened, were not anxious to spend money on buildings at this time, so everything was settled nicely by attaching a Court of States to the Federal Building, and giving each state an exhibit hall—or stall.

Missouri's display, one of the largest, features the Ozarks and the lake thereof. California shows redwoods, fruits and a model of San Francisco, with each filling station and switch shanty represented. Indiana has excellent murals interpreting early Hoosier history. The lake states, Michigan, Wisconsin and Minnesota, try to help the motor tourist decided where he shall go next. Illinois, as host state, has a hospitality building near the main entrance, as well as exhibits in the state space. Puerto Rico and Alaska each have put a good territorial foot forward, and Florida is all over the place, having a sponge-fishing exhibit in the lagoon and a residential promotion within its space.

Science in the Raw.

The classification of exhibit buildings seemed to me an improvement on that of past expositions. There are the Hall of Science, devoted to basic principles, and an adequate group of other buildings, devoted to processes and products. It was announced that this exposition was to show processes rather than products, and so it does, probably to as great an extent as is practicable.

You can see a shirt made, an automobile assembled, a tire fabricated and a tube of tooth paste prepared for its highly competitive market. You can see a good many other forms of manufacture in miniature, or in still or moving pictures.

Pure science, shown on the two floors of the Hall of Science in the branches of mathematics, physics, chemistry, biology, geology and medicine, is further explained by uniformed guides, graduates and undergraduates of technical schools. Here the student can calculate the velocity of light with Prof. Michelson's apparatus, can view sound waves on their travels, can see chemistry at work in the human body, and can puzzle over the torsion apparatus, new divining rod for the finding of oil deposits. Astronomy is omitted in this building, as the Adler Planetarium, permanent and famous Chicago institution, is within the Fair grounds.

Prof. Piccard's aluminum gondola, in which he went 53,856 feet above the earth in his stratospheric expedition from Switzerland last summer, and the steel bathysphere in which William Beebe went 1426 feet below the Atlantic Ocean's surface, are in one of the display courts of the Hall of Science.

Mechanical Cotton Picker.

In the agricultural group, the latest planting and harvesting machinery for grain has a new neighbor, the mechanical cotton-picker. If, as historians have said, Whitney's cotton gin multiplied the value of slave labor, and thus brought on the Civil War, what new cataclysm may be wrought by a machine which threatens to displace the plantation laborer? A placard on the cotton machine says that it has not been brought to a stage of entirely satisfactory performance, but that its makers expect to perfect it soon.

Transportation's future, likewise, may be sheathed in the silvery frame of the aluminum railroad coach, in the Travel and Transport Building. This building, with its outlying motor palaces, those of General Motors and Chrysler, is likely to be the schoolboy's favorite, as I recall that the corresponding building was in the '93 and '04 World's Fairs. For one thing, the transportation people, railroads, air and bus lines, are about the only ones at this fair who are giving away the printed matter with which—another memory of the '93 fair—a boy loves to stuff his pockets.

Ford Not Represented.

The two motor concerns mentioned are exhibiting in a big way—the "G. M." of the larger building can be seen almost from the other end of the grounds. Henry Ford, whom some would credit with having aided in the progress of the century, is not listed among the exhibitors of A Century of Progress.

The Dairy Building of the agricultural group is devoted to glorifying the American cow and increasing her yield of butter fat. Here a large model cow is shown in compartments, with bullet-headed robots in each compartment working busily at the processes of compression and mixing by which the preferably contented bossie converts green grass into white milk. This exhibit is good for a deep, healthful laugh.

In the almost unsightly General Exhibits Building, a rambling neo-warehouse in five sections, are the products not falling under other classifications. At earlier expositions, the Manufactures and Varied Industries Buildings served the same purpose. In this building are an African diamond mine, with diamond-bearing soil brought from Kimberley, a Gutenberg printing shop with Johann's original press, and oil-refining and textile process exhibits.

New Houses, Steel or Glass.

Most of the 11 exhibit model houses of the home planning group were still unopened when I was at the Fair, but wives were dragging their husbands through the Stran-steel house, built by Detroit architects on plans furnished by a house-keeping magazine, and figured to cost $7900, exclusive of equipment and, of course, exclusive of site cost.

Other model houses are of enamel, of brick reinforced with steel rods which make the house virtually one piece, of a limestone-shale compound, of cypress lumber, of colored glass bricks, and of clear glass, with interior drapes for shading and privacy. Wives pronounced them "dear"; husbands believed they would be.

On the Island, the combined Social Science, Radio-Communications and Electricity Building forms a figure 5, of which the arc is the Electricity Building. In its waterfront court, at night, flows a brilliant fountain of chromium light reflections, illuminating jets of water. Such glorious use of electricity had not been learned 40 years ago, when the Columbian Exposition's builders, designing the facade of their Electricity Building, could only put up a statue of the kite-flying Franklin, with grandiloquent Latin inscription, and string light bulbs on the surmounting arch.

The Horticultural Building, with admission charge and continuous loud-speaker ballyhoo, is on the Island. Here, it seemed to me, anyone who had the privilege of seeing the recent National Flower Show, at the St. Louis Arena, might well save his time and his money.

Golden Pavilion of Jehol.

Serenely disregardful of the new architecture around it, the Golden Pavilion of Jehol, or Lama Temple, stands near the Hall of Science. Its exterior is beautiful; its interior, to which admission is charged, is a gorgeous show of the intricate lore of polytheism, with weather deities, dragons, Buddhas, prayer wheels, trumpets, gongs and masks. The Pavilion was built in the city of the Manchu emperors, where its original stands, was brought to the Fair in 28,000 pieces, and was assembled and painted by Chinese artisans and artists. It gives the visitor one of his most interesting half hours.

The Maya Temple, reproduction of the Nunnery of Uxmal, Yucatan, is classed among the main exhibit structures, and has no pay gate. Archeologists of Tulane University, New Orleans, designed the replica and collected the casts and photographs shown within, showing ruins and remnants of tropical America at a time probably before the Christian era.

The Fine Arts Department of the Fair is not on the grounds, but at the Art Institute on Michigan boulevard. Whistler's Portrait of My Mother, loaned by the Louvre and seen recently at the St. Louis Art Museum, is perhaps the most famed item of a loan collection, assembled for this occasion, which is valued at many millions, and which includes old masters, works of the past century and the contemporary period.

Nearer to the exposition grounds, and included in its publicity broadcasts, are Field Museum of Natural History and Shedd Aquarium, standard and famed Chicago institutions.

The Hall of Religion, where the Chalice of Antioch, treasured relic of the early Christian church, is to be among the exhibits, was not ready for the public at the time of my visit.

Among the Concessions.

Finest of the Fair's concessions are the Lama Temple and the Belgian Village, already mentioned, and Pantheon de la Guerre, French cyclorama on the midway. Pantheon's host of war heroes, grouped by (allied) nations, includes a large complement from Russia, with Czar Nicholas in the foreground, and somber memorial shaft to the destroyed Franco-Russian Entente. The background, no less striking, seems to show the whole extent of the West Front in France. The portraiture of war's glory and heard more than once was "Shuffle Off at Buffalo," which has a foot-starting rhythm.

Destitute Jobless Look On.

Outside the grounds, particularly on the viaduct leading to the Twenty-third street entrance, destitute men gather for a distant sensing of the Fair's sights and sounds. The Social Science Building, with its educational and sociological display, does not quite show what can be done about this.

Opening later (May 27) than the '93 and '04 fairs did, and ending Nov. 1, this fair will have about as many days as did its predecessors. Congressional restrictions kept the earlier World's Fairs closed on Sunday; this one, with no Federal bounty, wrote its own calendar of seven days a week. Attendance marks of the past, which the management of this fair hopes to exceed, are: Chicago, 1893, 27,500,000; St. Louis, 1904, 19,700,000; and San Francisco, 1915, 18,400,000. Of these, about two-thirds were paid admissions.

COMMITTEE ON CHILD CARE RESOURCES IS ANNOUNCED

Community Council Agency Formed Because of Need of More Funds.

Formation of a Committee on Child Care Resources, to gather information and to assist homeless and neglected children, was announced yesterday by Mrs. E. H. Steedman, president of the Community Council.

Decreased income for the care of needy children has resulted from fewer and smaller voluntary contributions and lessened ability of parents and relatives to contribute toward support of children, Mrs. Steedman said. There are fewer foster homes available, also, she added.

Members of the committee are: Mrs. Max Myer, James E. King, Jesse P. Smith, Marguerite Grimmer, Mrs. John A. Haskell, Berthoud Clifford, Lucille Cairns, Mrs. Paul Compton, Mrs. J. B. Hill, Herschel Alt, Maurice Weil, Violet Barnicke and Mrs. James L. Ford Jr.

BREEZING ALONG!





To Summer Playgrounds by GREYHOUND

It's cooler. It costs less. You see more

WHY not make the trip to the chosen vacation spot as cool and pleasant as your outing there? Every Greyhound bus creates its own breeze, as it rolls along shaded highways—observation windows open wide. Fares are about one-third the cost of driving your own car—far lower than other transportation. Very liberal stop-over and return privileges. Greyhound Lines reach every worth-while vacation area in America.

Hundreds of Low Summer Rates

Chicago	$ 7.50	New Orleans	$22.95
Indianapolis	9.00	Washington, D. C.	28.80
Cincinnati	10.80	Columbus, O.	14.85
Louisville	5.50	Pittsburgh, Pa.	19.80
New York	32.40	Cleveland, O.	16.90
Kansas City	7.50	Joplin	11.85
Denver	28.35	Tulsa	18.00
Los Angeles	48.00	Dallas	21.60
Paducah	6.40	Detroit	14.40
Memphis	10.80	Dodge City, Kan.	25.80

Ask your Greyhound agent about attractive All-Expense-Paid tours to Chicago World's Fair, New York City, Atlantic City, Niagara Falls, Thousand Islands, Boston, Quebec and Montreal.

Union Market Bus Terminal
6th and Morgan CEntral 7800

GREYHOUND Lines

Prices Slashed on All Models!

ACT NOW
GET YOUR
MAYTAG
FOR AS LITTLE AS
$59.50

These Prices may not Last!

Never before such low prices! Maybe never again! Buy now and be sure of owning the world's finest washer at the lowest price ever known! Come in today!



MODEL 10
F. O. B. FACTORY
Maytag

THE MAYTAG COMPANY
FOUNDED 1893 - NEWTON, IOWA

30-16-33

Poole-Maytag Co., 1045 N. GRAND NEwstead 1700 Open Evenings

Aldersen Radio Co.	2526 N. Grand	Famous-Barr Co.	6th and Olive	Rock Mercantile Co.	Eureka, Mo.
American Furniture Co.	708 Franklin	General Furn. Co.	2900 S. Jefferson	Roesch H. F. Co.	1541 S. Broadway
American Furn. Co.	1114 Olive	Holland R. & Music Co.	1633 S. B'way	Roesch H. F. Co.	4746 Gravois
American Furn. Co.	3301 Meramec	Home Furniture Co.	4206 Manchester	Herman Roesch F. Co.	7601 Michigan
Biedarman Furn. Co.	805 Franklin	Ideal Radio Co.	2118 E. Grand	Schaab Furn. Co.	3034 S. Broadway
Bigalte Electric Co.	4547 Gravois	Lemcke Radio Co.	34 N. Gore, Webster	Schaab Stove & F. Co.	3823 S. Grand
Breuer Hdwe. Co.	6921 Gravois	Melcher-Schaus Hdwe.	4800 Nat. Bridge	Scruggs-Vandervoort-Barney,	Olive St.
Eagle Furn. Co.	1001 Franklin	Niehaus Electric Co.	Ferguson, Mo.	S. Grand Rad. & App. Co.	3107 S. Grand
Electric Appliance Mart	3442 S. Grand	Nordman Bros.	3215 Meramec	Louis Spielberg	2008 Cooper
Ellerman H. F. Co.	4100 N. 25th	Pasdernick Elec. Co.	3202 Cherokee	Stein Furniture Co.	900 Franklin
Square Deal Battery Co.	4353 Warne
Stix, Baer & Fuller	6th & Washington
Thiele Hardware Co.	2939 Cherokee
Todd Furniture Co.	3531-33 Easton
Westhus Furn. Co.	2001 S. Grand
Frank J. Vavra	1630 S. 12th
Wellston Norge Co.	6972 Easton
L. Weltman Electric Co.	5401 Rhodes
Wuerz Stove Co.	1916 S. Broadway
Z. & H. Mercantile Co.	1434 N. Grand

NEW LOW PRICES ON ALL MAYTAGS EQUIPPED WITH GASOLINE MULTI-MOTOR!

Books"

...s a new world view in the making, wh...is destined to reach the great mass of m...in the form of unconsidered persuasio...and attitudes?

It was no coincidence that the unive... of nineteenth century science and the go... social and economic scheme of the ti... were in strict accord, both being based u... the mechanistic, materialistic conception... is no coincidence that the old conception... the universe has vanished with the disin... gration of the society that held that conc... tion and lived by it. Nor is it, perha... foolish to assume that the new world vi... which began to form in the realm of ... ence at the beginning of the present ... tury, and is here set forth, at least ... general direction, may prove to have b... prophetic of a new social trend.

* * *

The new view is obviously still inchoa... and the centrifugal force that destroyed ... old cosmic conception is still conspicuo... as it is still conspicuous in the practi... affairs of the world. But the direction ... the new world view that is forming is cle... ly away from the brutal limitations of ... old materialistic, mechanistic conceptio... and it is easily conceivable that conceptio... now described as "spiritual," and regard... as superstition, may be admitted into ... future picture of the scientific universe... is conceivable, as one follows Sir Jam... Jeans, that science, in order to make ... cosmos out of its puzzling data, may ... compelled to include in its realm of acce... ed reality the great body of psychic p... nomena heretofore ignored.

Such a change in world view as that h... considered would shift the emphasis o... man life to a higher level than that ... which we have been trying to live, with ... success.

Science began destroying its old unive... about 30 years before the breakdown of ... society which was built upon its discar... ed conceptions. May not the present tre... of science be regarded as equally prophet...

* * *

SON OF EARTH. By Howard Erickson (Lincoln MacVeagh, The Dial Press, New York City.)

THIS story of one Tolf Luvversen, a Swedish farm hand in Iowa, undoubtedly deserves favorable comparison with the best American fiction in its special field, including the novels of the late O. E. Rolvaag. It is a simple tale with very little "action," almost no drama of the more obvious sort; but it is written with a depth of insight, economy of expression and a manifest honesty of purpose that serve to set it apart from the great majority of "realistic" farm novels.

Tolf grows up cherishing the ambition to rise above his "greenhorn" status and marry an American girl. His efforts, both ludicrous and pathetic, to achieve the shining goal end in failure, and, when the story closes, he has transferred his ambition to his children.

Were not the tale so justly proportioned in every particular and so true in characterization, it could be dismissed as merely another impertinent celebration of the grossly sordid and even bestial in human nature on the lower levels. But a genuine feeling for the tragedy of frustrated humanity dreaming lifts the book well above the realm of merely sordid novels.

FERRERO'S VIEW OF AMERICA'S TROUBLES

Continued From Page One.

month the American wealth seemed to be melting away by some sort of black magic.

It is easily understood that all classes and all parties should be making an effort to cure that strange evil. Is the devaluation of the dollar the right remedy? Among the objections put forward the one that perplexes me most would appear to be the simplest. In order that the position of the debtors should be truly ameliorated, the dollar should lose at least half its value. But would a monetary amputation of that magnitude be possible without a tremendous upheaval in the whole of American life?

Whatever is to happen in the future, what matters most at present is to explain that monstrous inflation of credit, for what reasons it was rendered possible. By its consequences it has been and must still be one of the most painful of the new experiments made by the world since 1914. Let us hope that it will also prove to be one of the most instructive.

That inflation of credit is usually attributed to pride, folly or sometimes merrily the stupidity of American bankers. "Mad, senseless, absurd, preposterous," that is how it is judged by Europe and by books. However, it yet remains to be seen why the Americans allowed themselves to be so easily carried away to the point not only of borrowing, but also of lending such enormous amounts.

It required no genius to foresee that prosperity brought on by inflation of credit could not last; a little common sense would have been sufficient. Mistrust is a professional quality of all keepers of treasure, bankers included. American bankers possess quite as much of it as European ones; what strange spell sent their mistrust to sleep and blinded them after 1914?

The solution of that riddle is also to be found in the World War. The inflation of credit that upset American society was the result of the abundance of money suffered or enjoyed by the United States after 1915; and that abundance was yet another result of the war.

We know that in time of peace trade among nations is carried on by means of an exchange of goods and services. Gold only intervenes as a means of payment to settle small active or passive differences in international accounts. Even the interest or capital borrowed abroad is in the normal course of events paid in kind.

What happened during the World War? The belligerent countries were compelled to make large purchases from America while having very few goods to give in exchange for they were obliged to fight instead of work. Consequently, they had to pay for a considerable part of those goods in gold. Gold accumulated in the United States.

For reasons too long to state here the American accumulation of gold did not come to an end with the war. Supplementary causes continued and even accentuated, in time of peace, that accumulation begun during the war.

In short, after 1914, the United States enjoyed—or suffered—a sudden, rapidly increasing, almost violent, abundance of monetary means; not depreciated paper, as in the case of the belligerents, but good solid metal.

That, as a matter of fact, is what is brought about by all wars on a varying scale; they direct gold and silver onto certain privilege points, rarefying it elsewhere. But a currency is of value only by reason of the use to which it is put. What was to be done with all the gold that was flowing in from all corners of the earth?

Americans brought two solutions to the problem. The first, increased consumption; every one began to spend more. Whence the rise in prices. But the consumption was not sufficient to absorb all that money. The surplus had to be employed in productive investments. The inflation of credit, like the excess of speculation, was born of all that money that did not wish to lie idle.

A prominent New York banker insisted to me that the American banks had been compelled to make a constant stream of credit by a public clamoring to lend its money, provided that it could get an attractive yield on it. That defense seemed to me to be a little far-fetched, for it reduced the banker to somewhat too modest part of passive victim of the public and its vagaries.

But on the whole the explanation seems to me to be the right one.

That is how they arrived at that paradox; the richest country in the world up to its ears in debt, not because it had too little money, but because it had too much.

Common sense would have it that we contract debts because we have not enough money. After 1919 the Americans did the contrary; they got into debt among themselves to the point of ruining themselves, because the world had too much money and did not know what to do with it.

Conclusion: the war enriched no one. Not even the peoples it would appeared to have enriched. There was something unnatural and contradictory about those riches created by the war, that made them useless. The only true wealth is that produced by universal effort, intense and slow, in time of peace.

America and Europe knew the enjoyment of that effort from 1848 to 1914. The immense riches created by humanity during that happy period were not always justly distributed; certain countries and certain groups of society benefited by them more than others and more than they deserved, but that enrichment, if rapid, was at the same time gradual, general and evenly balanced.

Gold, and consequently monetary means, increased in the same measure as the other blessings required by humanity. There was always a certain balance between currency and other forms of wealth which did away with or mitigated the abuses for which wealth is so easily liable when it is too scarce or too plentiful.

It was an account of that balance that the fifty years before the World War were the true golden age of history. But the World War shattered that balance, like all the others. It has completely ruined one part of the world, impoverished another, and capriciously enriched a small number of peoples, Spain, Switzerland, Holland, the Scandinavian countries and the United States, by providing them with an abundance of monetary means which had no counterpart in the increase of the general wealth.

In all countries those riches are becoming exhausted beneath the action of different causes and leave nothing behind, beyond an inheritance of paradoxical difficulties, different in each one of them.

The only true wealth is that created in peace and by peace. In time of war it is easier to grow rich than in time of peace, for certain individuals, certain groups of certain peoples. But it is far more difficult to make a reasonable use of riches and, in consequence, to keep them.

15,000 TICKETS SOLD FOR BUSINESS EXHIBIT

Board of Religious Organizations to Hold Exposition July 17-22 to Raise Funds.

Workers for the Board of Religious Organizations last week began the ticket selling campaign for its Exposition of Progress to be held July 17 to 22 at the Winter Garden, 520 De Baliviere avenue.

Mrs. Norman S. Brown, president, said the organization's 4000 members have volunteered their services in the ticket campaign and have sold about 15,000 tickets. There are 150 teams of volunteers, divided into 10 divisions. Their goal is 75,000 tickets to be sold by the end of the advance campaign, three days before the exhibition is to begin.

The exhibition was planned to raise funds needed to carry on the work of the organization this year. It is to receive only about $15,000 from the recent Community Fund campaign for character building agencies and will need another $25,000, Mrs. Brown said.

"While one of our chief objects is to raise money to carry on the work," Mrs. Brown said, "it is also a movement to start a revival of business and a restoration of confidence. Nearly all types of business and industry will be represented at the exposition. Both exhibits and entertainment will depict twentieth century progress, showing striking comparisons of the new with the old."

Exhibit space, Mrs. Brown said, is being sold readily. The week of the exposition, she said, is to be designated by the Mayor and the Chamber of Commerce as "Exposition of Progress week."

The Board of Religious Organizations, composed of woman members of Protestant churches, is engaged in such activities as training foreign-born women in English and citizenship, entertainment of patients at institutions, volunteer service to relief agencies and instructing crippled children unable to attend school. Each year it operates a Christmas toy shop, where mothers of needy families can obtain reconditioned toys for their children.

It operates the Girls' Club at 4474 McPherson avenue, where a temporary home is provided for girls in need. It is associated with the Big Sisters in the operation of a girls' protective department on the eighth floor of the Equitable Building.

FINE ARTS SUMMER COURSES

Washington U. Announces Program for Session.

The Washington University School of Fine Arts will offer 13 courses for credits toward B. A. and B. S. degrees in the summer session from June 16 to July 28.

An enlarged program has been designed for teachers of art as well as for students desiring special instruction in clay modeling, sketching from nature and models, interior decoration and metalwork.

Commencement of McBride and Rosati-Kain High Schools

Graduation exercises for William Cullen McBride High School, Catholic school for boys, and Rosati-Kain High School, Catholic girls' school, will be held at St. Louis Cathedral at 4 o'clock this afternoon.

Archbishop Glennon will preach the graduation sermon and present the diplomas.

Graduates of McBride High School, divided into five classes, are:

Class A.

George W. Abel, Willard A. Carson, Edward V. Cavanagh, Louis Drone, Harry G. Dulle, Anthony C. Foeller, Stanley J. Forman, Robert A. Gannon, Paul L. Gebhart, Elmer C. Gierer, Marvin D. Haug, Edmund J. Hefele, Warren H. Hisserich, Ormand A. Hubbs, David J. Kamer, William G. Knehans, Arthur W. Koch, Alois W. Koke, Harold H. Kreikmeier, Edward C. Kuntz, Elmer M. Lallinger, Bernard P. McDonnell, Edward E. Marshall, Louis J. Otten, Joseph F. Pieper, Theodore A. Rechtin, Charles A. Reddinger, James W. Rogan, James P. Sheldon, Charles J. Sienaski, John C. Spiess, Harvey T. Uelk, Paul B. Vatterott, Louis B. Venverloch, Vergil E. Welker, Eugene J. Woefle.

Class B.

Francis W. Binsbacher, Raymond F. Buescher, William J. Carey, John L. Connolly, Vernon J. Dyer, Ralph J. Ekberg, Jr., Charles W. Fitzgerald, John D. Gibbons, Joseph A. Guntil, Fred J. Harsch, John G. Huber, Lloyd J. Imhoff, Roland E. Kleimann, Joseph H. Kuhr, George W. Kuntz, Frank J. Leber, Gregory J. Leonard, James J. Liberty, Thomas A. McKay, John J. McKenna, Joseph A. Mueller, Charles G. Petzel, Alois S. Reck, Raymond E. Riggin, Charles T. Rounds, Herman J. Schnitzmeyer, Charles W. Schwartz, John F. Sever, Cletus A. Spehr, Joseph W. Stewart, John F. Vahle Jr., Henry V. Windle, Karl T. Winkelmann, William G. Winkler and Leo C. Zimmerman.

Class C.

Alexander J. Barket, Allen A. Barth, Virgil F. Brown, William J. Burkhardt, Joseph F. Coffey, Claude A. Dames, Allen G. Dyer, Frank A. Enger, Paul F. Faust, Sylvester G. Fults, Richard A. Gallaher, Raymond G. Haug, Louis J. Hennen, Earl E. Horton, Joseph A. Jirauch, Francis J. Kane, Robert L. Kuelker, Carl F. Loepke, Bernard R. Lusch, Donald G. Marischen, Edward H. Peters, Matthias A. Pingel, James R. Redmond, Carl F. Schinsky, Kenneth A. Schmitt, Harry T. Schneider, Paul L. Schweitzer, Justin F. Stein, Harold J. Villhard, Richard H. Waldbart and Lawrence W. Wiese.

Class D.

Clement J. Ammann, Edwin L. Beard, James J. Becker, Joseph R. Bentmann, Carl G. Bergfeld, George D. Blandford, James E. Cody, John B. Connors, William E. Cronin, Edward G. Daily, Joseph F. Duepner, Vernon W. Geers, Ralph F. Gerwitz, Rosolino F. Gilliberti, Daniel P. Horgan, Raymond J. Horner, Jack T. Killoren, Leonard F. Leahy, Bernard E. Lutz, Paul J. Pieper, Tod M. Pinson, Alexander V. Pliszka, Wenceslaus A. Porniak, Leonard J. Sadowski, Joseph L. Schulte, Joseph F. Seymour, William M. Tracey and Thomas J. Walsh.

Class E.

Edward L. Begley, George D. Bolger, William K. Boudreau, Arthur F. Bubela, Francis X. Burke, Joseph W. Burke, Norbert G. Cibulka, Norman C. Cibulka, Sylvester J. Clegg, Raymond D. Connelly, Raymond J. Cordes, James C. Cowhey, Eugene C. Dallon, Richard A. Deck, Joseph R. Fechter, David V. Foley, Charles J. Frey, Joseph D. Griffard, Eugene T. Godfrey, John H. Hartman, Robert F. Healy, William B. Hustedde, Raymond J. Meyer, Glennon E. Morris, Robert J. Morris, Thomas J. Noon, Joseph J. Polizzi, Norman F. Ruff, James B. Richardson, John W. Ritchie, Milton W. Schmitt, Thaddeus M. Smagala, Orman D. Vennari, Charles J. Weisser, Francis C. Whelan.

Rosati-Kain
(Four-Year Course.)

Theodolinda Ahrens, Edice Baier, Virginia Bartel, [illegible] Berger, Loyole Bergjans, Mary Elizabeth Berssen, Albertine Bisney, Loretta Blake, Hildegarde Bramp, Alyseve Budsinski, Bernice Byrne, Frances Cannon, Frances Cassin, Mary Cenatiempo, Harriet Clarice, Catherine Coleman, Margaret Collins, Gertrude Cook, Jeanne Crane, Margaret M. Cronin, Margaret Crozier, Mary Agnes Dahmer, Teresa Dee, Helen Deuser, Margaret M. Diamond, Louise Dinan, Eleanor Doda, Margaret Doelling, Frances Dolan, Mary Ellen Dooley, Lucille Dorals, Gertrude Dougherty, Catherine Dwyer, Corrine Eagle, Mary Louise English, Charlene Espy, Catherine Esser, Kathleen Eustace, Catherine Evans.

Margaret Farrell, Eleanor Fehling, Marie Feiner, Aliene Fink, Bernadine Fischer, Berdell Flaus, Florence Foerster, Marie Foley, Regina Gainey, Kathryn Gardner, Irma Gettinger, Mary Virginia Gibbons, Julia Gleason, Marie Gorman, Marcella Graf, Helen Grumich, Helen E. Hale, Bernadine Hamtil, Grace Hannefin, Mary Hausdorf, Anne Hayes, Luella Heald, Catherine Healy, Agnes Hendel, Dorothy Hennessy, Rose Hespen, Adele Hesse, Loretta Hoffmeister, Marguerite Huber, Regina Hughes, Dorothy Hunicke, Mary Hutti, Antoinette Imperial.

Margaret Joyce, Mary Virginia Kaenter, Dorothy Kane, Regina Kane, Dorothy Keely, Laura Kehlenbrink, Helen Kelly, Mary Dolores Kenny, Lois Kissel, Olive Mae Kite, Clara Klein, Dolores Klevorn, Generose Knecht, Catherine Koester, Agnes Kohlberg, Marie Krier, Lucille Lehman, Florentine Lesniak, Agnes Lyons, Ann Lyons, Georgianna Mahachek, Celestine Manthey, Marguerite McGahan, Marian McKeon, Catherine McMahon, Kathlyn Mercier, Madalin Miller, Bernice Moore, Anita Moser, Elizabeth Murray, Dolores Nellesen, Catherine Neville, Dorothy Nold, Mary Oakley, Eileen O'Brien, Ruth O'Leary, Lavina O'Shaughnessy.

Antonette Palumbo, Bernice Parks, Elizabeth Pieschel, Anne Powers, Helen Powers, Margaret Prendergast, Mary Rapp, Virginia Rapp, Marie Rathheim, Virginia Rattini, Gertrude Rehman, Rosalia Reher, Margaret Rogers, Helen Rumping, Ruth Rupp, Dorothy Ryan, Eileen Sauer, Evelyn Schaefer, Mildred Scharfengerger, Dolores Schene, Mildred Scherer, Margaret Schirp, Anastasia Schlueter, Dorothy Schmidt, Helen Schmitt, Mary Schlueter, Rose Sexton, Mary Shea, Ursuline Shea, Margaret Sly, Mary Small, Marie Smith.

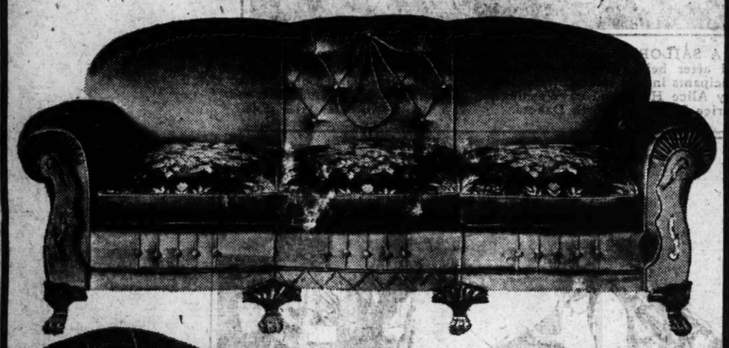
Virginia Spack, Marie Swayze, Patricia Sweetin, Isabel Thelhoff, Melva Thurman, Mary Louise Vielhaber, Lucille Wagner, Virginia Ward, Thelma Waye, Margaret Mary Whalen, Margaret Whelan, Esther Whits, Dorothea Whitehead, Ruth Williams.

Three-year Course.

Catherine Althoff, Genevieve Bierk, Eileen Burke, Marie Fabel, Marie Gaffney, Gertrude Geisler, Rosemary Gockel, Margaret Gruner, Frances Hartz, Nelda Jelovich, Lillian Katke, Mary Alice Kilgus, Melba Kirkpatrick, Mable Lippold, Anna Mohapp, Rosalind Reese, Ruth Riley, Helen Scherzinger, Charlotte Straub, Anna Szczuka, Leona Warnusz, Delores Wentworth.

Bed Davenport Suites

2-Piece MOHAIR MANNE MADE



Outstanding Offering—

$59



Newest style Davenport. Opens into double bed with helical-tie coil springs. Choice of various mohair colors.

Manne Bros. invite you to their upholstery factory on the upper floors of their 8-story building, where you can see upholstered living-room furniture made.

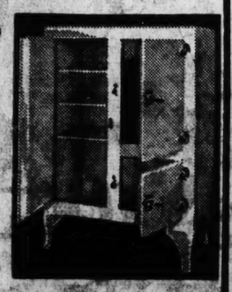
VERY EASY TERMS

STUDIO BED
Fully Upholstered
Can be used as full-size bed—twin beds or single bed. Complete with three pillows and inner spring mattress.
$18.95

Poster Bed
Walnut finish, full size.
$6.45



Refrigerator
Enamel in Colors
Large size—roomy, guaranteed.
Specially Priced at
$13.65



MANNE BROS.
PLENTY OF PARKING SPACE
5615-23 DELMAR
OPEN EVENINGS TILL 9 O'CLOCK

SCRUGGS VANDERVOORT BARNEY

For More Than Eighty Years the Quality Store of St. Louis

Home-Makers Sale

CONTINUES MONDAY WITH SAVINGS WHICH ARE INTENSIFIED BY RISING PRICES



of 5000 Pairs of Sheer Curtains

All Fresh New Curtains Wrapped in Cellophane

88c

Regularly $1.25 to $1.95

Illustrated style of fine sheer marquisette, 38 in. by 2½ yds. long with 6-inch ruffle.

Other Materials and Styles . . .
- Cushion dot grenadine.
- Pastel ground with colored figures.
- Two-color combination dots.
- Colored woven grenadines.
- Rough bungalow casement.
- Colored madras effect in Priscilla styles.
- 6-piece cottage sets.
- Kitchen and bathroom, 1½-yd. long.

1000 Prs., Extra Wide, Cushion Dot
50x2½ yard with 6-inch ruffle, or fine 2-color cushion dot 38x2½ and 6-piece cottage sets, regularly $1.95 to $2.95.....
$1.39

Curtain Shop—*Fourth Floor*

Just Smooth It on.. and Watch It Shine ..Old English Polish

NEEDS NO RUBBING



Quart Can Regularly 98c
89c

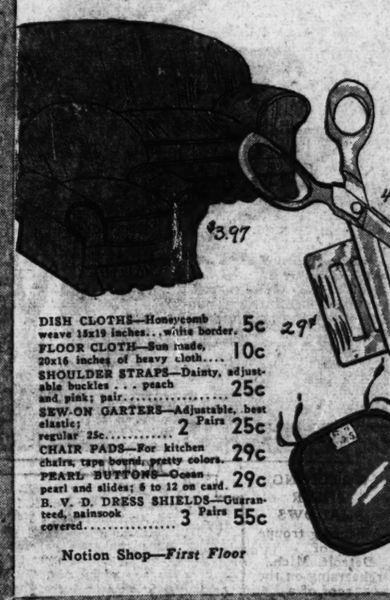
Or Complete With Wax Applier..... $1.39

Just put Old English No-Rubbing Floor Polish on the floor with a cloth or use applier and your work is done. In 15 minutes it dries to a beautiful sheen! No rubbing or polishing necessary!

Housewares—*Downstairs*

Little Needfuls for the Home in This

SALE OF NOTIONS



2-Pc. Slip Covers
Of heavy jaspé cloth. Ruffled seam for club chair or davenport.....
$3.97

Mattress Covers
Soon these heavy muslin, tape-bound Covers will be $1.50. Twin or full size....
98c

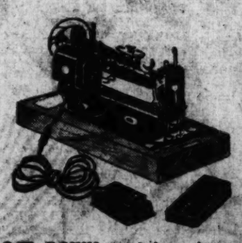
Mothex Chest
Upright wood-framed cedar-lined box, 60 inches long. Holds 8 garments.....
$1

Wardrobe Bag
All-Use Bag of cretonne with heavy frame.... 60 inches long.....
79c

Forged Scissors
From dainty 3-inch type to 5-inch Shears. Will be 75c soon....
49c

DISH CLOTHS—Honeycomb weave 15x19 inches...white border. 5c
FLOOR CLOTH—Sun made, 20x16 inches of heavy cloth.... 10c
SHOULDER STRAPS—Dainty, adjustable buckles . . . peach and pink; pair..... 25c
SEW-ON GARTERS—Adjustable, best elastic; 2 Pairs 25c
regular 25c..... 2 Pairs 25c
CHAIR PADS—For kitchen chairs, tape bound, pretty colors. 29c
PEARL BUTTONS—Ocean pearl and slides; 6 to 12 on card. 29c
B. V. D. DRESS SHIELDS—Guaranteed, nainsook covered..... 3 Pairs 55c

Notion Shop—*First Floor*



$5 DOWN . . . balance in small monthly payments.

For Your Summer Home an Eveready Portable

ELECTRIC SEWING MACHINE

Completely equipped with all attachments, motor, Bradley control and electric light . . . 10 years guarantee from the factory. You can move it to the breeziest corner of the house and enjoy sewing!

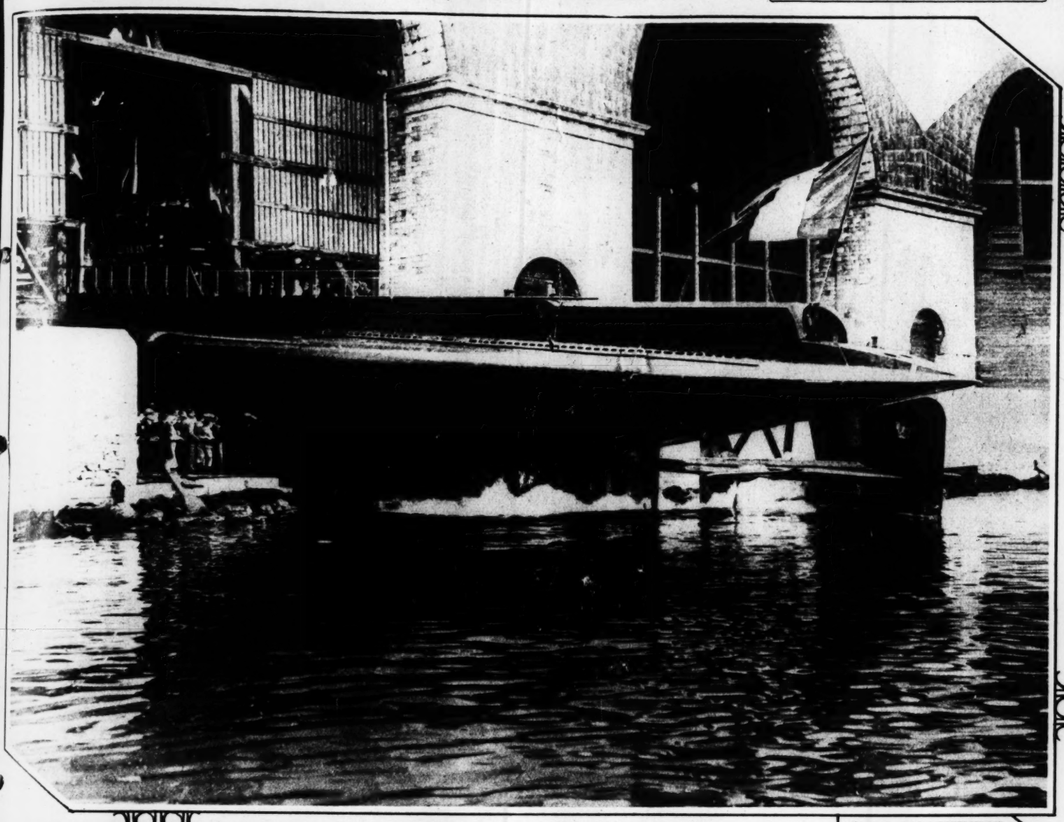
Regularly $47.50

$34

EXPERT REPAIRING, ALL MAKES

Sewing Machine Shop—*Second Floor*

ST. LOUIS POST - DISPATCH
ROTOGRAVURE PICTURE SECTION
JUNE 11, 1933



FRANCE LAUNCHES A NEW SUBMARINE
The "Diamant" sliding down the ways into the Mediterranean after the official ceremonies at Toulon.



AH, A SAILOR'S LIFE!—Two graduates of Annapolis receiving a reward after being given their diplomas by President Roosevelt. The participants in this tableau were, left to right: Elmer Green of Arizona, Mary Alice Hammond of Washington, Marion Miller of Annapolis and Maurice Brown of North Dakota. —Associated Press photo.



MASK OF GRETA GARBO
Sculptured by Helen Liedloff of New York.





A CAMPING TENT—Which is inflated with a pump and can be rolled into a compact bundle, was shown recently at the National Exhibition of Camping in London.



FOREST OF BAYONETS
In evidence during the review of Italian troops in Rome on the anniversary of Italy's entrance into the World War.

WATCHING THEIR SHADOWS
A dancing troupe of Detroit, Mich., rehearsing on the roof of a tall building to get the sun and to correct their dancing faults by observing what their silhouettes do.

THE POPE'S COUSIN
A portrait of Sandra Ravel, who has become a moving picture actress in Italy. She says she did not ask Pope Pius' permission to adopt this career, contrary to published report. —Associated Press photo.





AN OLD COLLEGE CUSTOM—Abbie Carney being tossed into a fish pond in accordance with an old custom just before graduating at the University of Arizona. —Associated Press photo.

DECORATION DAY FROM THE AIR



Aerial view of Sportsman's Park during the first game of the double-header between the St. Louis Cardinals and the Cincinnati Reds. The wide street across the foreground is Grand boulevard. The camera was pointing southwest. —Papin Aerial Surveys.



Scene at the dedication of University City's new swimming pool. [redacted] The pool is in Heman Park, 7100 Olive Street road. —Papin Aerial Surveys.



A CONTROVERSIAL PICTURE— the D. A. R. who demand its remov a resident of Cedar Rapids.





A WHOLE COLUMN OF TWINS

There are seven pairs in Beverly Hills High School, and the individuals of each pair not only look alike but dress alike. They are, foreground to background, couples — Harriet and Vera Hogy, John and Robert Heasley, Betty and Marion Butler, Lester and Walter Anderson, Marjorie and Mildred Davis, Janice and Jacque Virgil, and Nancy and Jean Cleveland.

TOY YACHT RACES

A fleet of tiny sails skimmed over Jefferson Lake in Forest Park on Memorial day while several thousand persons watched the contest. The races were conducted under the auspices of the manual training department of the public schools.

JUNE 11, 1933



A CONTROVERSIAL PICTURE—This painting, called "Daughters of Revolution," has brought a storm of protests from members of the D. A. R. who demand its removal from an art gallery at Cedar Rapids, Ia., where it is on exhibition. It is the work of Grant Wood, a resident of Cedar Rapids.







A BOW-AND-ARROW SHOOTING MATCH

The photograph shows the start of the Archery Association's Tournament held at Heman Park, 7000 Olive street road, May 30. —By Post-Dispatch staff photographer.



SPIRIT OF SUMMER

Helen Warner of New York, attired in the latest of bathing suits, issues an invitation to a swim in the waters of Lake Oquago at Andes, N. Y.

CLEOPATRA GETS HER EARS WASHED

The big figure on the Embankment in London is undergoing renovation with washcloth and chisel. At the moment she appears to be having the soot gouged out of her eyes.



ELASTIC STOCKINGS
ABDOMINAL BELTS
ELASTIC GIRDLES
Knitted to Measure
On Our Own Looms
SANITARY TRUSSES
Without Leg Straps
WHEEL CHAIRS Sold—Rented
SOMETHING DIFFERENT
For Your Callouses and Arch Trouble
CRUTCHES, CANES
SICK ROOM SUPPLIES
DAWSON INVALID SUPPLY CO.
616 PINE ST. St. Louis, Mo.
Phone G[illegible]
Mail Orders [illegible]

There is no wave like the
Eugène wave

Don't think that all permanents are alike. They're not. *Don't think that any permanent wave will do.* It won't. *It's well worth your while to select a shop that does genuine Eugene permanent waving—with genuine Eugene Sachets.*



EMINENTLY VICTORIAN
...a wave in her hair and curls, curls, curls

Miss 1933 wears a hat that's up in the back in a manner pre-eminently Victorian. Her hair shows. Therefore the great need of permanent waves, and curls, by Eugene. For the Eugene Method gently imparts the required natural, *yet lasting*, undulations . . . and easily handles your shortest hair to produce the flattering face-and-neck curls of the mode.

New and patented 1933 improvements, exclusively used by shops that do genuine Eugene-Waving, assure you of the correct wave, the way you want it—with curls that are as permanent as the wave itself.

Insist on getting the *genuine* Eugene Wave and Curls. Look for the Eugene Trade Mark figure on each sachet or waving wrapper that is applied to your hair.

Eugene, Ltd. · New York · London · Paris · Berlin

A WHOLE COLUMN OF TWINS

There are seven pairs in Beverly Hills High School, and the individuals of each pair not only look alike but dress alike. They are, fore-ground to background, couples — Harriet and Vera Hogy, John and Robert Heasley, Betty and Marion Butler, Leslie and Walter Anderson, Marjorie and Mildred Davis, Janice and Dale Virgil, and Nancy and Jean Cleveland.



TOY YACHT RACES

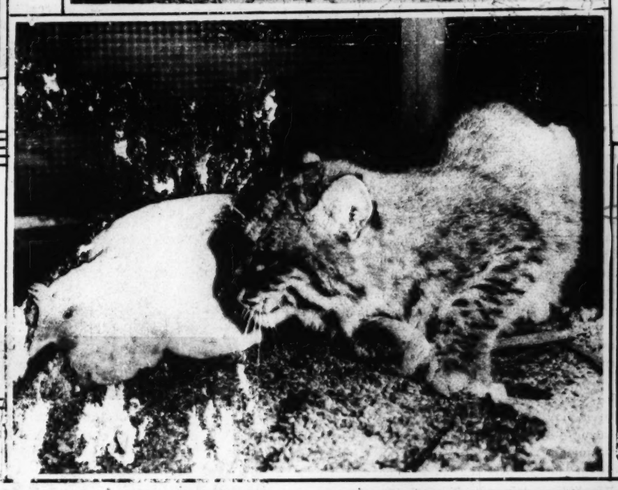
A fleet of tiny sails skimmed over Jefferson Lake in Forest Park on Memorial day while several thousand persons watched the contest. The races were conducted under the auspices of the manual training department of the public schools.





THE McLAGLEN CLAN FOREGATHERS

Victor McLaglen, the screen star, on a visit to England, is greeted by his numerous brothers. From left to right in the photograph the McLaglens are: Cyril, Lewis, Victor, Clifford, Henry and Kenneth.





STRONG EYES—Henry McGregor, seen at the Ripley Auditorium, Century of Progress Exposition, Chicago, is pulling a wagon in which his wife is seated by means of instruments which are fastened to his eyes.

FIELD HOCKEY PLAYERS
Coeds of Whittier College, Whittier, California, preparing for a practice session on their home grounds.



BACK TO NATURE SWIM SUIT
A wrap around skirt of natural color linen worn by Miss Norvell Barry at a fashion show in Chicago.

A UNIQUE FRIENDSHIP
A wildcat captured near Seattle by Pete Peterson was offered a rooster for dinner, but preferred to make him a pal instead. They have been on close terms ever since.
—Associated Press photo.



JUST RUNNING WATER
But when photographed by a "rapid" camera it takes on a quite unfamiliar appearance. This photograph was made by Prof. Harold E. Edgerton and Kenneth J. Geermeshausen of Boston.



"I'm proud of my VITA-TONIC wave," ... says MARIAN MARSH

"I am proud of my beautiful, soft, lustrous Vita Tonic Permanent Wave. I always insist on Frederics Vita Tonic Waves." But to avoid harmful imitations and substitutes . . . ask to see the Frederics Vita Tonic Compounds*—also ask your hairdresser about the new Vitron (Croquignole) Permanent Wave . . . it's cooler . . . more beautiful . . . more comfortable . . . a longer lasting permanent wave.

Send the coupon below for your FREE 10c package of beautifying non-acid Vita Luster Hair Rinse—an interesting booklet on the care of your hair and a list of the Frederics Permanent Wavers in your neighborhood.

*Look for this Vita Tonic Wrapper when having your permanent wave.



frederics VITA-TONIC Permanent Waves

E. FREDERICS, INC., 235-247 E. 45th St., New York City - Dept.365
Please send me FREE your Frederics Vita Luster Hair Rinse—booklet —and list of the Frederics Permanent Wavers in my neighborhood.

Name..... Address.....

City..... State..... Color of your hair.....

AUTHORIZED FREDERICS SHOPS

ANNE'S PERM'NT WAVE SHOPPE, 308 N. 6th St., Opp. Famous, GArfield 6833
AMBASSADOR BEAUTY ARTISTS SALON, 501 Ambassador Bldg., GArfield 6179
NANETTE BEAUTY SHOP, INC., 5806 Easton Ave., MUlberry 1234
VIOLET BEAUTY SHOPPE, 2306 S. Jefferson, Victor 4460

KIN-SEPTIC FOR THAT ITCHING SKIN

QUICK SURE Relief POISON IVY and INSECT BITES

Don't suffer from SKIN IRRITATIONS, ATHLETES FOOT and eczema-like infections. Get immediate relief with KIN-SEPTIC. One application of cooling, healing, liquid KIN-SEPTIC positively stops itching. Draws out pain and reduces irritation. Being a liquid it penetrates to the very root of the sores and often kills germs instantly. Even the most stubborn cases of eczema, ringworm, rashes, poison ivy and other skin disorders are immediately relieved.

Satisfaction Guaranteed
35c . . . 60c . . . $1.00
AT LEADING DRUGGISTS

NOTHING TO REMEMBER

Superiority



. . . Most folks will try anything once, but when they come back for White Banner Malt year after year, it must be that they find its quality always decidedly superior!



Write or call for Free Premium Catalog.
Premier-Pabst Sales Co., 106 N. Broadway, St. Louis, Mo.

© 1933 By P. P. Corp.

WHITE BANNER MALT

ALWAYS THE SAME, YES ALWAYS

Sunda

T

"OLDES

on E



By KEITH KERMAN

Of the Post-Dispatch Sunday Magazine Staff.

THERE died in Chi few weeks ago a erable gentleman b name of Li Ching who was reputed t the oldest man in world. By his reckoning he was years old, but it was generally believed he really wasn't that young. Accordi the popular account, Li was mature en when the great earthquake of 1703 w out 200,000 Japanese to refrain from dignified rejoicing, and he was abou become a centenarian when Washin crossed the Delaware. A professo Minkuo University reported a few ago that he had found records showi was born in 1677 and had been con lated by the Chinese Government o 150th and 200th birthdays.

Li lived in Kaihsien, province of S wan. He was of peasant stock, bu credited with having learned to rea write as a child and with having tr widely in his youth. For the hundred years of his life he was sa have followed the occupation of gatherer. He outlived 23 wives, so his acquaintances say, and left a wid years old. One of his distinctions w possession of about as impressive a finger nails as could be found in all on his right hand the nails were 12 long and magnificently curly.

The cultivation of peace of mi one of Li's recipes for long life. H once advised a pupil to "keep a quie sit like a tortoise, walk sprightly like a pigeon and sleep like a dog." But a different explanation of Li's longevity is given by some of the old men of Szechwan Province, who say their grandfathers as boys knew the patriarch and he was then well along in years. They think that Li used a secret elixir made from some of the herbs with which he was so familiar.



LI WAS

Whatever this Chinese did to prolong his life it seems unlikely that he will go down in scientific as having attained 255 years, or ev 197 he claimed for himself. Wat question of whether a man could death in the famines, floods, pestile wars of China for two centuries or s ical science takes the view that a simply can't live that long. A litt than 100 years is the longest the body can function, in the opinion o gists. A writer on this subject s short time ago that "the most extre of longevity that medical records sho substantiated was not quite 111 ye

A good many people have been with ages far beyond the scientific ceptable maximum. But when suc have been investigated it has almost been discovered that there was calculations or records, or that t evidence was the word of the perso investigated. It is regarded as sig that a large proportion of the case treme longevity are reported in where birth and death records are fully kept.

One of the reputations for g which failed to survive investigat that of Old Parr, an Englishman, supposed to have lived from 1483 In the latter year he was worki farmer, when the Earl of Arundel ered him and took him to Londo he was exhibited as a phenomena low who not only had attained th 152 but had married when 120 and a child. Old Parr soon died u strain of London life. William discoverer of the circulation of th



THE McLAGLEN CLAN FOREGATHERS

Victor McLaglen, the screen star, on a visit to England, is greeted by his numerous brothers. From left to right in the photograph the McLaglens are: Cyril, Lewis, Victor, Clifford, Henry and Kenneth.

KIN-SEPTIC
FOR THAT ITCHING SKIN
QUICK SURE Relief
POISON IVY and INSECT BITES
Don't suffer from SKIN IRRITATIONS, ATHLETE'S FOOT and eczema-like infections. Get immediate relief with KIN-SEPTIC. One application of cooling, healing, liquid KIN-SEPTIC positively stops itching, draws out pain and reduces irritation. Being a liquid it penetrates to the very root of the soreness and often kills germs instantly. Even the most stubborn cases of eczema, ringworm, rashes, poison ivy and other skin disorders are immediately relieved.
Satisfaction Guaranteed
35c . . . 60c . . . $1.00
AT LEADING DRUGGISTS



EMBER
nything
ne back
ar after
ey find
always
perior!
mium Catalog.
Broadway St. Louis, Mo.
MALT
AYS

Sunday
June 11, 1933—Supplement of the
ST. LOUIS POST-DISPATCH
Magazine

The "OLDEST MAN on EARTH"

Chinese Records Declare That Li Ching-Yun, Who Has Just Died, Was 256 Years Old —He Himself Counted Only 197. But Scientists Contend That Any Age Over 110 Is Physiologically Unlikely.



The Honorable Li Ching-Yun and his fabulous finger nails.

By KEITH KERMAN

Of the Post-Dispatch Sunday Magazine Staff.

THERE died in China a few weeks ago a venerable gentleman by the name of Li Ching-yun, who was reputed to be the oldest man in the world. By his own reckoning he was 197 years old, but it was generally believed that he really wasn't that young. According to the popular account, Li was mature enough when the great earthquake of 1703 wiped out 200,000 Japanese to refrain from undignified rejoicing, and he was about to become a centenarian when Washington crossed the Delaware. A professor in Minkuo University reported a few years ago that he had found records showing Li was born in 1677 and had been congratulated by the Chinese Government on his 150th and 200th birthdays.

Li lived in Kaihsien, province of Szechwan. He was of peasant stock, but was credited with having learned to read and write as a child and with having traveled widely in his youth. For the first hundred years of his life he was said to have followed the occupation of herb gatherer. He outlived 23 wives, some of his acquaintances say, and left a widow 64 years old. One of his distinctions was the possession of about as impressive a set of finger nails as could be found in all China: on his right hand the nails were 12 inches long and magnificently curly.

The cultivation of peace of mind was one of Li's recipes for long life. He also once advised a pupil to "keep a quiet heart, sit like a tortoise, walk sprightly like a pigeon and sleep like a dog." But a different explanation of Li's longevity is given by some of the old men of Szechwan Province, who say their grandfathers as boys knew the patriarch and he was then well along in years. They think that Li used a secret elixir made from some of the herbs with which he was so familiar. Whatever this Chinese did to prolong his life it seems unlikely that he will go down in scientific history as having attained 256 years, or even the 197 he claimed for himself. Waiving the question of whether a man could escape death in the famines, floods, pestilence and wars of China for two centuries or so, medical science takes the view that a person simply can't live that long. A little more than 100 years is the longest the human body can function, in the opinion of biologists. A writer on this subject stated a short time ago that "the most extreme case of longevity that medical records show fully substantiated was not quite 111 years."

A good many people have been credited with ages far beyond the scientifically acceptable maximum. But when such cases have been investigated it has almost always been discovered that there was error in calculations or records, or that the only evidence was the word of the person being investigated. It is regarded as significant that a large proportion of the cases of extreme longevity are reported in regions where birth and death records are not carefully kept.

One of the reputations for great age which failed to survive investigation was that of Old Parr, an Englishman, who was supposed to have lived from 1483 to 1635. In the latter year he was working as a farmer, when the Earl of Arundel discovered him and took him to London, where he was exhibited as a phenomenal old fellow who not only had attained the age of 152 but had married when 120 and fathered a child. Old Parr soon died under the strain of London life. William Harvey, discoverer of the circulation of the blood, performed an autopsy on him and found his general organic condition was good although the brain cells showed signs of deterioration. Old Parr's reputation lasted until 1873, when W. J. Thoms, deputy librarian of the House of Lords, examined records of his life closely and came to the conclusion that the farmer was about 50 years younger than had been supposed.

Thoms also exposed the error by which Countess Desmond had been credited with the attainment of 140 years. He found that the ages of two women of that name had been added together. Thoms examined the evidence concerning 22 reputed centenarians and reported that the ages of all of them had been placed too high.

In the early years of the present century, T. E. Young, former president of the British Institute of Actuaries, studied a great many cases of persons who were said to be over 100 years old, and found that only 30 of them could be proved, by other than their own accounting, to be centenarians. The oldest was 111. He learned that mistaken identity often caused a person to be considered older than he was. Uncle John Shell of Kentucky, who, at the supposed age of 131 had been exhibited as "the oldest living human being," was pronounced "about 100 years old (probably a year younger or older."



LI WAS AN HERB GATHERER.

A few years ago a Kurd, Zaro Agha, from Istanbul, was being considerably publicized as "the oldest man in the world." Zaro, described as a veteran of six wars and 12 marriages, came to the United States in 1930, and his passport gave his birth year as 1774. He had quite a lively time in New York, buying a set of false teeth, posing for pictures, giving interviews through an interpreter, showing a marked preference for brunettes, and getting hit by an automobile. In telling the story of his life, Zaro said he had fought against Napoleon in Syria and Egypt, in a war against Greece, and in four wars against Russia.

He was 103 when he served in his last war, he related, and part of his duty was to carry cannons about. His bowed but tremendous back made that seem not entirely incredible. He worked as a porter, he explained, until he was 112 years old.

After leaving America Zaro went to England and got a job with a circus. Early this year he was back in his old job as office boy in the Istanbul City Hall, happily drawing a salary of $25 a month. Before his return, however, another Turk had bobbed up to dispute his old-age record. Iimur Agha, a villager, said Zaro was only 125, instead of 158, and he insisted he knew because he had dangled Zaro on his knee when the latter was a boy of 5. Iimur gave his own age as 165.

Many reported cases of extreme longevity are found in Southeastern Europe and Asia Minor. A Russian university professor found a village of 120 inhabitants in the Caucasus which has 18 men who said they were centenarians. Kurdistan produced Zair Effendi, who in 1925, when he was reputed to be 151 years old, went to Rome to be examined by an anthropological society. Henri Barbusse, French author, interviewed an inhabitant of the Soviet republic of Abkhasia, Transcaucasia, who said he was 142. Farther north, a Latvian farmer, some years ago, proved to the satisfaction of his government that he was 125 years old and was granted a pension. It was announced in 1928 that Soviet Russia contained 29,493 persons listed as centenarians.

In the 1930 census in the United States 3964 persons gave their age as 100 or over, but the Census Bureau did not consider the figures reliable. It said: "Because persons of advanced age sometimes knowingly report themselves to the enumerator as older than they actually are, or, not knowing their true ages, make exaggerated guesses, the returns undoubtedly overstate the number of centenarians, particularly in the Negro population."

Missouri has a resident who gives his age as 120 years. He is Ben Hodge, who lives in a farm cabin about 15 miles from Poplar Bluff. He is reputed to be the oldest man in the State, now that Thomas Kemp, who also lived in Butler County, is dead. Kemp died last September, a few weeks after what he said was his one hundred and twientieth birthday. Although a fire was reported to have destroyed all family records bearing on his age, except a Bible in which the day of his birth was recorded as September 10, 1811, a granddaughter living in Butler County is said to be in the neighborhood of 70.



Zaro Agha, the Kurd whose age has been put at 156 years.

There seems to be no definite recipe for the attainment of great age. It is helpful, of course, to stay out of the path of automobiles, bullets, swings, but exclusive of [illegible] there is no [illegible] as insurance for [illegible] people who [illegible] century mark there have been drinkers and total abstainers, smokers and non-smokers, people who married often and people who never married, the cheerful and the morose. There have been suggestions that freedom from worry, moderate eating and the maintenance of interest tend to prolong life. It has been reported that dairy products were prominent in the diet of many centenarians, and there has been some laboratory work indicating that the drinking of milk may favor long life.

But what is generally agreed to be the most important factor in longevity is something beyond the control of the person concerned—heredity. Scientists think that to live to a great age it is almost essential to have inherited a certain toughness of constitution which throws off disease and keeps the body in working order for longer than the average lifetime. Almost all centenarians who have been investigated have been found to come from long-lived stock. The Missourian, Kemp, used to say that a sister of his lived to the age of 126.



ZARO WAS A PORTER.

There has been a scientific estimate that the potential life span of a human being is 100 years; that is, if none of its parts was damaged by outside conditions such as injury and disease, the bodily machine would stay in working order for a century. It is doubtful, however, if anyone lives out his life with his bodily functions unimpaired by external influences. Some physicians say death from uncomplicated old age—the mere wearing out of the human machine—is extremely rare. Some say it never occurs. As Sir Humphrey Rolleston, former president of the Royal College of Physicians of London, has expressed it: "In fact, at the best, old age is almost always but relatively physiological. In other words, as Metchnikoff wrote in 1903, there is at present, from the conditions of inharmonious environment, no chance of a really physiological old age and death of mankind." Rolleston had previously defined "physiological old age as a process of involution and atrophy uncomplicated by superimposed pathological changes."

If there is acceptance of the theory that a person's capacity to live is limited to about 100 years, even under the most favorable conditions, reports of ages which far exceed this limit are bound to be received skeptically.

There is scientific opinion, too, that this capacity to live has not changed since man first appeared on earth; that the body of a baby born today is in construction no better and no worse fitted to survive to an old age than was that of Adam. In other words, in the million years or so since Homo sapiens was evolved there has been no improvement in the body which makes it potentially capable of longer life. Of course, one can hardly hold this view and give full credence to the 969 years attributed to Methuselah and the but slightly shorter lives credited to some of his fellow ante-diluvians. Attempts have been made to explain Methuselah by suggesting that his years were reckoned in a different way from that in use now. Another explanation sometimes offered is that the chronicler who wrote up Methuselah was a bit inaccurate.

What likelihood is there that the life span of a human being will be increased? Some years ago a speaker before a meeting of the American Sociological Society predicted that "in the year 2000 A. D., unless we wreck our civilization before that date, many babies will be born with 200 years or more of life before them, men and women 100 years of age will be quite the usual thing, but instead of being wrinkled and crippled they will still be in their vigorous prime."

ACTUARIAL authority, commenting on this, said the predicted condition would amount to "an unprecedented acceleration of evolution." He pointed out that human longevity was "an organic, not a cultural attribute," and asserted it was doubtful if the average span of life could be greatly or permanently increased by any agency except eugenics.

Some increase in the average lifetime, however, undoubtedly has occured. A white boy born in the United States today has a life expectancy, as the actuaries say, of about 55 years. A few decades ago it was several years less. But various authorities ascribe this lengthening of the average life largely to the decrease in infant mortality and to the fact that medical science keeps the "weakly" alive longer than in the past: many think that after a person is 60 or so the likelihood of his attaining a very old age is less than it used to be, due to the accelerated pace of modern life. Incidentally, there are more women than men among the very old.

In "The Science of Life" (Doubleday, Doran and Company), Wells, Huxley and Wells discuss old age under the heading: "The Wearing Out of the Machine." They say in part:

"The chemical basis of this wearing out is at present not understood. Old age seems to be associated in some way with defective calcium metabolism; the brittleness of senescent bones is due to the reabsorption of lime salts into the blood. Moreover, there seems to be an accumulation of poisonous substances in the blood . . . Sooner or later one or other of the essential organs fails and the body dies.

"It is important to realize that our cells do not die because mortality is inherent in their internal structure. They die because they are parts of a very complicated system based on co-operation, and sooner or later one of the tissues lets the other down . . . As a matter of fact, living matter is potentially immortal. If one keeps a culture from the tissues of a young animal and takes subcultures regularly, the race of cells can apparently go on growing and dividing indefinitely. Death is a consequence of incomplete organization; the tissues die because they are parts of an imperfectly balanced body.

"How far it may be possible for a body to sustain its balance and continue indefinitely, or at least for a much longer period than the normal life of its species, is an interesting matter for speculation. Such a prolongation is not Nature's ordinary way . . . Much more experiment is needed in this direction (glandular treatment) before we can confidently and safely hold back the advance of age . . .

"A time may come when men as a race will live more sanely and fully and suffer less. But it seems inconceivable that any individual human body will ever evade its final goal of death."



Walt Disney and "Mickey."

MICKEY MOUSE INVADES THE REALMS OF HIGH ART

Walt Disney's Original Drawings of the Character Which Has More Followers Throughout the World Than Any Other Five Hollywood Stars, on Exhibition in New York.

By a Special Correspondent of the Post-Dispatch Sunday Magazine

AMONG those present at the White House discussions which greased the machinery for the World Economic Conference in London was none other than that well-known statesman, Mickey Mouse. Mickey and Minnie and Clarabelle Cow and Horace Horsecollar, the flatfooted nag, and Pluto, the grateful dog, danced into the library with the coffee and cigarettes and when the lights were switched on again the Prime Minister of England and the envoy of France were in stitches.

This was not an unusual triumph for Mickey. King George and Queen Mary, and perhaps other rulers too dignified to admit it, have a soft spot for him, also. Tokio children clap their hands and shout approval of Miki Kuchi. Spain knows him as Miguel Ratonocito, Germany as Michael Maus and France as Michel Souris. He is more popular in foreign countries than Charlie Chaplin in his heyday. He has more followers than Chevalier, Garbo, Dietrich and Marie Dressler put together. His fan mail is the biggest Hollywood has ever seen. Unquestionably, Mickey is one of the strong men of Hollywood. Once an orphan of the West Coast colony, he is now the adored of exhibitors. He jams houses and causes wholesale abdominal spasms. While flesh-and-blood stars fear to appear in more than half a dozen films a year, Mickey swaggers through 18 pictures annually and his popularity bounces on. One observer writes that Mickey appeals because, like Chaplin, he is the little fellow trying to do the best he can. This is as good a guess as any but it is more fun to laugh than to analyze and one is less apt to make a mistake.

In one of the older art galleries in New York—the Kennedy Galleries—an exhibit of Mickey Mouse originals—sketches direct from the pad of Walt Disney, Mickey's creator and best friend—is now being put on. In these sketches the art critics find "genius . . . integrity of draftsmanship . . . effective massing of spaces . . . the drama of the eternal ego." Throughout the land industry is producing and business selling, by the grace of the Mickey tag, ginger ale, bathing suits, ice cream, pencil boxes, watches and a hundred other articles. There is magic in the name. A comic strip is syndicated to 150 newspapers and its "balloons" are translated into 27 languages for foreign distribution.

In the outskirts of Los Angeles, just off Hollywood boulevard, is Mickey's $150,000 studio, its white stucco respendent in the sun, its facade topped by a large figure of Miguel Ratonocito himself waving a welcome. Within, Disney and a staff of advisers plot Mickey's adventures, which are pen-and-inked into action in from 8000 to 10,000 separate drawings by 175 artists, hooked up to a sound track made in another part of the building

ephone number Bryant 9-4305. A [illegible] one ac[illegible] er "Mick[illegible] us[illegible] t[illegible] on[illegible] Vi[illegible] the secr[illegible] f[illegible] an[illegible] supervis[illegible] f[illegible] goods [illegible] joy[illegible] key[illegible]

Ther[illegible] once w[illegible] real [illegible] fa[illegible] ood Mickey but he is probably dead now. He was a native of Kansas City, Mo., when Disney was a budding commercial artist there. Between drawing funny pictures for the neighborhood barber in exchange for haircuts and doing advertising cards for a picture house, Disney played with two mice that lived in his "studio," over a garage.

They became sociable enough to sit on the edge of his drawing board and eat bits of cheese from his hand but at the time the idea of mice as movie hero and heroine did not enter his mind. That came later in Hollywood. The same was true of the rest of the Mickey household—Pluto, Horace Horsecollar and Clarabelle Cow. The originals of these Disney met in Marceline, Mo., when he was a small boy, so the entire Mickey Mouse cast derives from Missouri.

Disney, christened Walter, was born in Chicago 32 years ago. His mother was of German-American descent and his father a contractor of Irish-Canadian ancestry, whose business required frequent shifting of the family between Chicago and Kansas City. Early in Walt's life the family lived in Marceline for six years and it was there that his habit of thinking of animals as humans began. There also he discovered, as most young boys do, that by embellishing the edges of succeeding pages of a textbook with carefully graded poses one can obtain a fair imitation of a motion picture if the pages are flipped rapidly. From his fourth to his tenth year Walt lived with his family in the small Missouri town, fraternizing with the cows, horses, ducks, pigs and chickens. It is his opinion that these years filled his mind with the prototypes that were to lead him to wealth and fame.

When Walt was 15 his family happened to be resident in Chicago and he took the opportunity, grabbing a course in the Art Institute. The war found the traveling Disneys in Kansas City and here the Disney boy, now 17, after many attempts to get in the army, finally joined an ambulance unit. Returning from France, he rented the room over the garage—at $5 a month—and set to work drawing animal pictures. Here were stroked the cartoons that the barber paid for in haircuts. When the artist did not need a haircut the barber generously shelled out 25 cents.

The proprietor of a motion picture house saw the pictures and hired Disney to draw animated cartoon slides for screen advertisements. Heartened by this encouragement, Disney essayed a full-length animated cartoon which he called "Steamboat Willie."

Animated cartoons were not by any means new at the time but Disney had no idea of the technique except what he was able to devise himself and the result was that, in spite of the long hours he put in on the thousands of wearisome drawings, the thing was a flop.

SEVERAL other cartoons merely got him in worse financial difficulties and he was glad in 1923 to accept an offer of fare to Hollywood. It came from his brother Roy. Roy had been cleaning up selling vacuum cleaners and had written that he thought Walt had a big future on the coast.

The future was slow in developing. Walt got a job in a studio and did his drawing in spare time. Roy insisted Walt had something on the ball and after many failures, Walt finally, in 1927, produced a saleable cartoon. Oswald the rabbit was the hero and the public liked him so well that Walt felt financially justified in getting married. Lillian Bounds of Los Angeles was the girl. But the advent of sound into the picture field, which has taps over so many movie careers, almost ruined Disney, too. The producer who had beamed so brightly over the receipts from Oswald the Rabbit fired both Oswald and his creator as back numbers. Vaudeville acts were the coming thing for shorts, everyone said.

The Disney boys did not string along with the general gloomy opinion about the future of the animated cartoon. They put their savings into an effort to hook sound to the cartoons and make the public like it. It was a daring move that brought quick success. Recalling how he had guffawed at the mincing seriousness of the mice in his Kansas City days, Walt set about originating a mouse character. He called it Mortimer Mouse and gave it a leading lady called Minnie. Hollywood turned down the first reel and the Disneys took their long shot chance to New York, changing the chief character's name, for no reason they now recall, to Mickey.

Shown at one of the smaller houses, the film caught the attention of the booking scouts, who reported to their offices that a new smash hit had the customers rolling in their seats. In another week, Mickey Mouse was packing the Roxy. The others of the barnyard cast made their debuts in succeeding productions.

THE making of a Mickey Mouse film is a serious matter. Disney usually originates the germ of the plot. He talks it over with 25 or 30 members of his staff until a rough story has been outlined. Then the "gag men" come in and think up funny scrapes to get the hero into and little touches that will draw the laughs. There is much discussion over whether Mickey would do this, or that, in such and such a situation.

With the action plotted, Disney sets to work drawing the key pictures. The rest are drawn by the scores of "animators" in the Disney employ, with minute gradations in the key positions to carry the action along. This calls for specialized work. The pictures, usually about 9000 all told, are photographed separately and then joined.

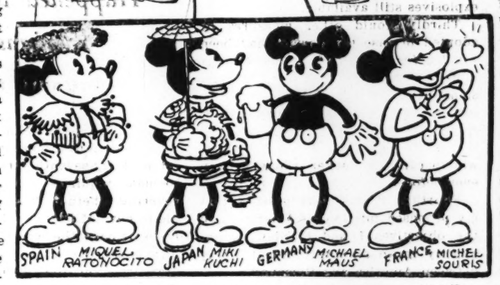
Meanwhile, in a soundproof room an orchestra leader is working out an appropriate musical score. The noises of inanimate things are taken care of by experts in traps and the cries of birds and beasts by vocal imitators. Disney himself is the voice of Mickey.

Disney's income today is $400,000 a year and that of his brother Roy runs to a sizable figure. Roy is business manager of the plant. Walt, to the amazement of the Hollywood acting colony, tosses practically every dollar back into his work and lives on a surprisingly modest scale. Large sums are being poured into the Silly Symphonies. This series, in which Mickey does not appear, deals with birds and animals generally. It has fancy orchestration and is done in colors. The brothers hope that eventually it will prove another Mickey.

Walt and his wife live in the same six-room English house they bought when they were married. It is located in a quiet residential district a few blocks from the studio so Walt can get to his drawing board quickly if an idea comes in the middle of the night. Not long ago they bought their first electric refrigerator. Their modest-priced American car contrasts sharply with the orchid and platinum cars of the popular film actors.

Economical in his daily life, Disney is extravagance itself in his work. Throughout the depression he has not cut salaries. He refuses to let his men work overtime or at night and has installed an air-washing system and a set of ping-pong tables lest they become jaded. Usually he is over-staffed. There are always dozens of men sitting around "turning over ideas."

Disney's favorite occupation when not planning the life of Mickey and Minnie is photographing animals at the zoo.





Scene in the Disney studio during the recording of a musical accompaniment and other sound effects.



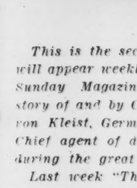
This is the second of a series wh[ich] will appear weekly in the Post-Dispat[ch] Sunday Magazine telling the ins[ide] story of and by Captain Franz Rinte[len] von Kleist, Germany's Master Spy [and] Chief agent of destruction in Amer[ica] during the great war.

Last week "The Dark Invader" s[howed] how bad diplomacy and intrigue at B[er]lin kept the German fleet out of batt[le]; how the cautious German Admiral S[pee] steamed to the Falkland Islands [and] was sunk by a superior British fleet [that] might have been expected, and the m[ys]tery at the German Admiralty as to [why] Von Spee should have taken so im[pru]dent a course; how the Germans f[ound] that superior American ammuni[tion] furnished to the Allies when the 'Ce[n]tral Powers were ammunition-poor, w[as] cause their defeat; and how Von Rin[te]len was secretly ordered from his p[ost] at the Berlin Admiralty to the Un[ited] States to stop the ammunition s[hip]ments in any way he could regard[less] of American law or international ag[ree]ments.

Von Rintelen then prepares to le[ave] for America, having agreed to meet [in] New York one Malvin Rice, who cla[ims] to be a member of the board of a gr[eat] American powder factory and [to] whose help Von Rintelen hopes to m[ake] powder purchases so large in the Am[er]ican market that munitions shipm[ents] to the Allies will be drastically curta[iled]. Von Rintelen is doubtful of Ma[lvin] Rice's aid. But he drives to the rail[road] station in Berlin ready to start [his] journey.

By CAPTAIN FRANZ RINTELEN VON KLEIST

Of the Imperial German Navy



I STARTED from [the] Stettiner Bahn[hof] on which the [Ger]man flag was fl[ying] in honor of [the] birthday of the [Em]peror William I[I] March 22, 1[914]. Upon my arriva[l] Christiania I [succ]eeded in obtaining at the British [and] American consulates magnificent [for]gine visas for my counterfeit S[wiss] passport, and I felt safe. When [the] steamer was on the high seas a Br[itish] cruiser sent a Lieutenant and a [com]pie of sailors on board to see if [the] ship was harboring any Germans. [The] Lieutenant ascertained that there [were] no Germans on board.

I at last landed, safe and sound, [on] the pier in New York.

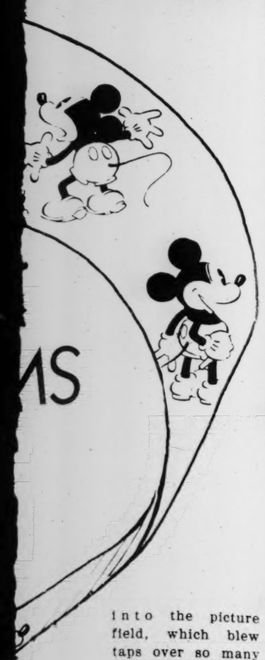
I looked around, but in vain. [No]

Where I should have been met [by] Malvin Rice, who was to take me [by] the arm and show me where I sh[ould] find the powder ready for "spot" [de]livery . . . there was no Malvin Ri[ce] all. The whole edifice which he [had] constructed before my eyes d[is]peared Fata Morgana-wise.

So I stood there on that pier of [New] York entirely alone, left to my [own] wits, but bent upon going through [with] what seemed ill-starred at the be[gin]ning. Single-handed I now ven[tured] an attack against the 48 U[nited] States!

So, more or less, all the forebo[dings] which I had prior to my depa[rture] from Berlin had been correct.

Firstly, I might have been cap[tured] in the North Sea, or out in the A[t]lantic, by some mischievous British [cru]iser, and my Swiss nationality [might] have been doubted. In this case, [there] but one task—to swallow the two capsules which contained in dup[licate] the brand new "most secret cod[e]" miniature, which I was to bring



into the picture field, which blew taps over so many movie careers, almost ruined Disney. The producer who had beamed so tly over the receipts from Oswald Rabbit fired both Oswald and his or as back numbers. Vaudeville were the coming thing for shorts, one said.

e Disney boys did not string with the general gloomy opinabout the future of the animated on. They put their savings into effort to hook sound to the carand make the public like it. It a daring move that brought quick ess. Recalling how he had guffed at the mincing seriousness of mice in his Kansas City days, Walt about originating a mouse characHe called it Mortimer Mouse and it a leading lady called Minnie. lywood turned down the first reel the Disneys took their long shot nce to New York, changing the f character's name, for no reason now recall, to Mickey.

hown at one of the smaller houses, film caught the attention of the king scouts, who reported to their ces that a new smash hit had the tomers rolling in their seats. In ther week, Mickey Mouse was packthe Roxy. The others of the barnd cast made their debuts in succding productions.

HE making of a Mickey Mouse film is a serious matter. Disney usually originates the germ of plot. He talks it over with 25 30 members of his staff until a gh story has been outlined. Then "gag men" come in and think funny scrapes to get the hero and little touches that will draw laughs. There is much discussion er whether Mickey would do this, or t, in such and such a situation. With the action plotted, Disney sets work drawing the key pictures. The st are drawn by the scores of "anitors" in the Disney employ, with nute gradations in the key positions carry the action along. This calls r specialized work. The pictures, ually about 9000 all told, are photoaphed separately and then joined.

Meanwhile, in a soundproof room an chestra leader is working out an apropriate musical score. The noises inanimate things are taken care of y experts in traps and the cries of irds and beasts by vocal imitators. isney himself is the voice of Mickey.

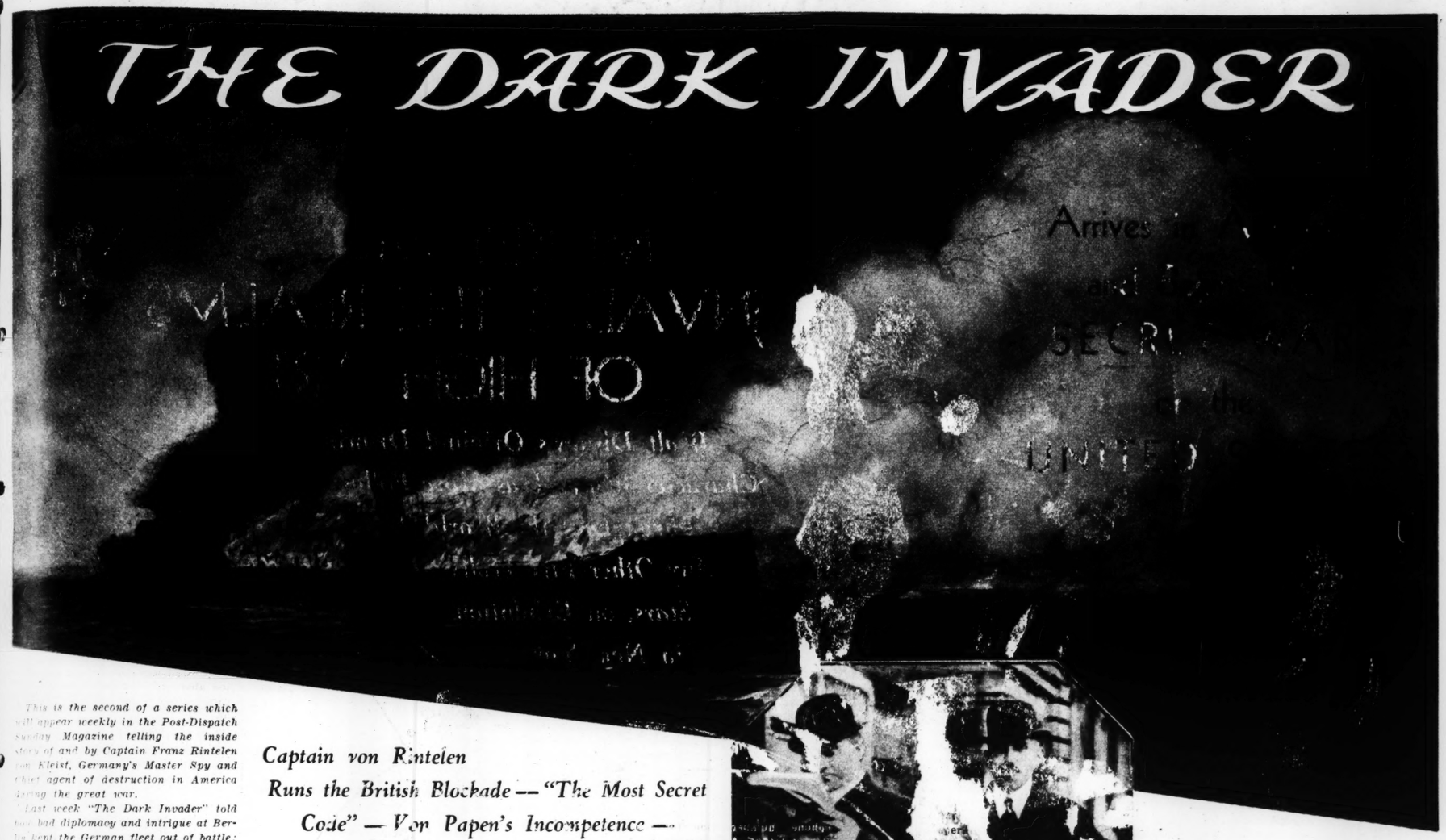
Disney's income today is $400,000 a ear and that of his brother Roy runs o a sizable figure. Roy is business anager of the plant. Walt, to the mazement of the Hollywood acting olony, tosses practically every dollar ack into his work and lives on a surrisingly modest scale. Large sums are eing poured into the Silly Symphonies. his series, in which Mickey does ot appear, deals with birds and anials generally. It has fancy orchesration and is done in colors. The rothers hope that eventually it will rove another Mickey.

Walt and his wife live in the same ix-room English house they bought hen they were married. It is located n a quiet residential district a few locks from the studio so Walt can get to his drawing board quickly if an idea comes in the middle of the night. Not long ago they bought their first lectric refrigerator. Their moderatericed American car contrasts sharply with the orchid and platinum cars of he popular film actors.

Economical in his daily life, Disney is extravagance itself in his work. Throughout the depression he has not cut salaries. He refuses to let his men work overtime or at night and has installed an air-washing system and a set of ping-pong tables lest they become jaded. Usually he is over-staffed. There are always dozens of men sitting around "turning over ideas."

Disney's favorite occupation when not planning the life of Mickey and Minnie is photographing animals at the zoo.

THE DARK INVADER



This is the second of a series which will appear weekly in the Post-Dispatch Sunday Magazine telling the inside story of and by Captain Franz Rintelen von Kleist, Germany's Master Spy and chief agent of destruction in America during the great war.

Last week "The Dark Invader" told how diplomacy and intrigue at Berlin kept the German fleet out of battle; how the cautious German Admiral Spee steamed to the Falkland Islands and was sunk by a superior British fleet as might have been expected, and the mystery at the German Admiralty as to why Von Spee should have taken so imprudent a course; how the Germans feared that superior American ammunition, furnished to the Allies when the Central Powers were ammunition-poor, would cause their defeat; and how Von Rintelen was secretly ordered from his post at the Berlin Admiralty to the United States to stop the ammunition shipments in any way he could regardless of American law or international agreements.

Von Rintelen then prepares to leave for America, having agreed to meet in New York one Malvin Rice, who claims to be a member of the board of a great American powder factory and with whose help Von Rintelen hopes to make powder purchases so large in the American market that munitions shipments to the Allies will be drastically curtailed. Von Rintelen is doubtful of Malvin Rice's aid. But he drives to the railroad station in Berlin, ready to start his journey.

Captain von Rintelen Runs the British Blockade — "The Most Secret Code" — Von Papen's Incompetence — Discovery of the Acid "Cocktail" That Sends Ships to Their Doom — Mr. Poindexter — What Happened to the Munitions Fleet.

By CAPTAIN FRANZ RINTELEN VON KLEIST

Of the Imperial German Navy

STARTED from the Stettiner Bahnhof, on which the German flag was flying in honor of the birthday of the Emperor William I, on March 22, 1915. Upon my arrival at Christiania I succeeded in obtaining at the British and American consulates magnificent genuine visas for my counterfeit Swiss passport, and I felt safe. When the Minister was on the high seas a British officer sent a Lieutenant and a couple of sailors on board to see if the Minister was harboring any Germans. The Lieutenant ascertained that there were no Germans on board.

At last landed, safe and sound, on Easter in New York.

I looked around, but in vain.

Where I should have been met by Malvin Rice, who was to take me by the arm and show me where I should find the powder ready for "spot" delivery . . . there was no Malvin Rice at all. The whole edifice which he had erected before my eyes disappeared Fata Morgana-wise.

I stood there on that pier of New York entirely alone, left to my own devices but bent upon going through with what seemed ill-starred at the beginning.

Single-handed I now ventured to attack against the 48 United States!

Then, more or less, all the forebodings which I had prior to my departure from Berlin had been correct.

Firstly, I might have been captured in the North Sea, or out in the Atlantic by some mischievous British cruiser, and my Swiss nationality might have been doubted. In this case, I had but one task—to swallow the two tiny capsules which contained in duplicate the brand new "most secret code" in miniature, which I was to bring over to America for the Embassy and the attaches.

Secondly, it was highly doubtful whether weeks of arduous negotiation, Mr. Malvin Rice and the powder and explosives still available.

Thirdly, could other measures be accomplished in case the powder had been sold? Yes, they had to be—all the more so because at that time the Russians were gaining victory after victory in Galicia, and their actual invasion of Hungary was to be feared, with the result that Italy's entry into the war became a danger though not ever before.

Further, it was quite possible that my proposed mission to America, and the objectives I had in view, might quickly cause an international affray between America and Germany.

Fifthly, would not the naval and military attaches consider themselves superseded in some way and make my position a very delicate one henceforth? Indeed they did, and that was the worst of it all. But still, I drove to the German Club in order to have a word with the naval and military attaches, for I had to hand over that important document, the new "most secret code." I knew that they both lived at the German Club where I had been a member for some years. I cannot say that they were very glad to see me. The naval attache, Captain Boy-Ed, had a couple of gold stripes more on his sleeve than I was permitted to wear, which settled once and for all that his opinion was superior to mine. I tried my level best, as I had known him socially for several years and we had worked in co-operation in intelligence matters, for a long time, too. He had already received a wire from Berlin that I was on my way. He felt aggrieved, for he thought that he did not need my help and that I might just as safely remain in Germany. The military attache, Captain Papen, was likewise not pleased to see me, which made him side with Boy-Ed. As I had anyhow not expected either of them to burst out into whoops of joy when I made my appearance, I was not much worried at their ill-humor. Following my instructions, I handed over the precious document that I had brought with me. Berlin feared that the old secret code which the Ambassador and the attaches used in their telegrams home, was no longer secret, and it was suspected that the British were able to read our cipher messages. The only code to be used in future was the one I had brought over. We then parted, the attaches to pursue, as hitherto, the path prescribed by their official duties,



Captain von Rintelen

while I disappeared into "obscurity."

I moved into a modest but good hotel in Fifty-seventh street and began to make inquiries with a view to discovering whether it was really possible to buy sufficient explosives seriously to damage the manufacture of munitions for the Allies. I went to several firms and told them that I was a German agent, anxious to purchase powder, but within a few days I was satisfied that it would be quite impossible to buy up the vast quantities of explosives that were by now available in the American market. The daily production was so great that if I had bought up the market on Tuesday there would still have been an enormous fresh supply on Wednesday. So during the first few days of my stay in New York I went about and acquired wisdom.

I began to lead a dual existence. In the evening I went about as "myself" in dress suit and white tie. I had decided that it was much more dangerous to go about New York under a false name. If, however, I did not conceal my identity it would be assumed that I was in America on some peaceful economic mission.

During the day I dressed unobtrusively and went first of all through the whole of the dock district, where I saw numerous English, French and Russian transports waiting to take munitions on board.

Systematically I studied the conditions in the New York docks, and I soon became aware that a large number of German sailors, mates and captains were hanging about the harbor with nothing to do. The merchantmen in which they would otherwise be serving lay in dock and were unable to leave, since they would be captured by the British on the high seas.

It occurred to me that a large proportion of the dockers consisted of Irishmen, who were far from friendly to England or those allied to her.

Who on earth could bring me in touch with these Irishmen?

The one man who should have been the first for me to apply to, and who had in the meantime received cable instructions from the War Ministry in Berlin that he should lay his plans before me, was the military attache, Captain Papen. But no matter where or when I went, I heard so many almost incredible stories about how he was going about things that I must say I was a bit frightened.

Already in Berlin I had been told that he might not be "quite up to the task" now incumbent upon him. Indeed, it was all too clear that too much was being expected of this young cavalry officer, who had been sent to Washington to take a post of minor importance, at least from the viewpoint of the large standing armies of Europe. For whoever was sent to America as military attache had to possess good horses, good address and similar social amenities. And when Papen was appointed, I think in 1913, there was no thought that any bigger task might devolve on him.

I WAS told that originally he belonged to a provincial cavalry regiment, and having married a Miss Poche, the daughter of an Alsatian pottery manufacturer, his new wealth permitted him to be transferred to a Potsdam regiment of Uhlans, and thence to Washington.

And the splendid helpmates which I was to find afterwards among the German captains and mates flatly refused to be under Papen's command.

Neither could the two attaches, Papen and Boy-Ed, agree among themselves. I decided to leave Herr von Papen the "glory," and gladly gave way in petty details.

So all this then did not appear to be a start under good auspices, as far as assistance might be forthcoming from the German officials or officers on the spot. Very well then! I set out to "pick my own way."

I soon found out that there was one man in New York who was trusted not only by the German seamen, but also by the Irish. This was Dr. Bunz; he had formerly been German Consul in New York and now represented the Hamburg-American Line. I called on him, for we had known each other for years, and he had already begun to work for the German cause. He had instructions to charter ships, which were loaded with coal and reconnoitred the high seas in order to transfer this coal to German cruisers at certain given places. To render this possible, Punz was in permanent telegraphic communication, in code, of course, with the German authorities at home. When I saw him he told me that it would be useful if I could furnish him with detonators.

"Detonators? What do you want detonators for?"

"Well, you see," said Dr. Punz, "my people want a change. I must tell you what my methods are. I charter a tramp steamer, the captain receives a couple of thousand dollars and disappears. In his place I engage one of the numerous officers of the German mercantile marine, who are compelled to hang about idle, and, as you know, these men generally belong to the naval reserve—that is to say, they are now on active service and they want to get into action. My men have asked me to provide them with detonators. When they are sailing about on the open sea, waiting for the cruiser in order to hand over their coal, they find that time hangs heavily on their hands, so they have thought out a neat plan. If they have detonators and meet another tramp taking shells to Europe, they will hoist the war flag, send over an armed party, bring back the crew as prisoners, and blow up the ship with its cargo. So, my dear Captain, please get me some detonators."

I had no objection to Dr. Bunz's men sinking munition transports; but where in New York could I procure detonators without drawing unwelcome attention to myself? The Consul had, however, done me a very important service. He gave me the address of a capable man, an export merchant whose business had suffered through the war. This was Mr. Max Weiser, and I soon found that he knew his way about New York harbor. We hit on the idea of setting up first of all as honest merchants. We founded a firm which we called "E. J. Gibbons Inc.," the middle being the same as those of my Swiss passport. We rented an office of two rooms in Cedar street, in the heart of the financial quarter of New York. I sat in one of our two rooms as a director of the concern, and in the other sat my "staff." While I was still wondering how to get hold of the detonators, and in fact how to further my plans at all, I happened to find the right man. I had by now established contact with all sorts of characters, some of whom had secret schemes, and one day I was visited by the German chemist, Dr. Scheele. I received him in my newly furnished office, in the first room of which sat Max Weiser, dictating to the stenographer.

Through this room came Dr. Scheele. He began by presenting a strong letter of recommendation from our military attache, Captain Papen, and continued by saying that I was a man with varied interests, and that he was a chemist, with a new invention which he would like to offer me. He took a piece of lead out of his pocket, which was as big as a cigar, laid it on my desk and began to explain.



Captain Boy-Ed and Captain von Papen.

THIS piece of lead was hollow. Into the middle of the tube a circular disc of copper had been pressed and soldered, dividing it into two chambers. One of these chambers was filled with picric acid, the other with sulphuric acid or some other inflammable liquid. A strong plug made of wax with a simple lead cap made both ends airtight. The copper disc could be as thick or as thin as we pleased. If it were thick, the two acids on either side took a long time to eat their way through. If it were thin, the mingling of the two acids would occur within a few days. By regulating the thickness of the disc it was possible to determine the time when the acids should come together. This formed a safe and efficient time fuse. When the two acids mingled at the appointed time, a silent but intense flame, from 20 to 30 centimeters long, shot out from both ends of the tube, and while it was still burning the lead casing melted away without a trace.

We soon came to terms. He was first given a round check in return for allowing me to use the "cigar" in any way I wished. I asked him to return on the following day, and in the meantime I secured a few assistants—captains of German ships with whom I had already become good friends, and Irishmen whose "approval" I had won. The Irishmen had no idea who I was, nor did they ask me. It was sufficient for them that I was not very friendly towards England. I came straight to the point and explained to them that I had found a means of stopping the hated shipments of munitions, and one which would not infringe American neutrality as far as I was concerned.

The construction of the "cigars" was explained to them, and I inquired

(Continued on Page 7.)

GEORGIA'S BEER REBELLION



Eugene Talmadge, Governor of Georgia.



Mayor James L. Key, signing Atlanta's beer bill.

Fourteen Cities in the State Have Created a Unique Situation by Authorizing the Sale of the New Beer in Defiance of the Prohibition Law.

By a Special Correspondent of the Post-Dispatch Sunday Magazine

ATLANTA, Georgia.

BEER drinking is attended with a special pleasure in Georgia these days. In quaffing the 3.2 brew Georgians may experience not only the uplift of the spirit ordinarily associated with this activity but the further satisfaction of thumbing their noses with impunity at the State bone dry law. In 14 towns, at least, they can drink legitimate beer without fear of molestation by the police despite the fact that it is forbidden by State statute.

The explanation is that there is a beer revolution on in Georgia. Fourteen municipalities have revolted against the State prohibition law and have authorized by ordinance the selling of beer. They have levied taxes on the business and are collecting much-needed revenue from it.

Governor Eugene Talmadge, although he has refused to call an extra session of the Legislature to have the State dry law modified to exempt beer from its prohibitions, apparently is not disposed to try to force the 14 towns to obey the State law. As a matter of fact, there doesn't seem to be much that he could do with these recalcitrant cities. Their police are under municipal control. The Governor has no power to remove Mayors or Sheriffs. And he can't call out the militia except to prevent disturbances or quell riots. The sale of beer is causing no riots in the 14 towns; their residents are getting their beer and taxes from it and appear to be in quite a pleasant frame of mind. The only cognizance the law has taken of the situation was a raid by the Sheriff of Fulton County.

It was historic Savannah, founded 200 years ago by General James Edward Oglethorpe, that started the beer revolution. This was rather astonishing, for Savannah is a center of conservatism, of tradition, of social customs that date back to days before the Civil War. But Savannah looked about and saw that all states adjoining Georgia except Alabama had legalized beer, and that from them plenty of 3.2 brew was flowing into Georgia to the profit of bootleggers but not of state or cities. So just after it had finished celebrating its two hundredth birthday —which was also the two hundredth birthday of Georgia—Savannah adopted an ordinance permitting the sale of 3.2 beer in the city. And in a very short time these 13 other cities had followed her example: Atlanta, Savannah Beach, Thunderbolt, Lincolnton, Eatonton, Cochran, Metter, Graymont-Summit, Vidalia, Leesburg, Douglas, Alma and Quitman.

The prelude to the beer revolution was the last regular session of the Legislature, which began in January of this year. A bill legalizing beer was presented, but nothing was done about it. In fact, Georgia newspapers claim this session of the Legislature set a world's record for doing nothing of any kind—during working hours.

Concerning this record of the assembly, the Atlanta Constitution said editorially: "The charge is openly made that the chaos of the last legislative session was largly attributable to shad dinners, lobby-sponsored carousals and other indulgences keeping the members of the legislative assembly from the discharge of the duties for which they were elected."

And the Walton Tribune remarked: "About the best thing that can be said of the recent session of the Georgia Legislature is that it is over at last."

After the Legislature had adjourned, neighboring states passed beer bills and it soon became apparent that there would be lots of beer in Georgia but State and local governments would reap no benefit from it. There resulted an insistent demand for a special session of the Legislature to legalize the 3.2 beverage. City councils, grand juries and finally members of the Legislature itself appealed to Governor Talmadge to call the session.

BUT the Governor refused. He defended his refusal by various pronouncements. In one he said the people of Georgia didn't want beer. On another occasion he said: "You can't settle the prohibition question by legalizing beer. The church people, through the best of intentions, brought this prohibition question about, and they are the ones that ought to settle it by electing officials that will correct the evil it has done . . . You won't stop illicit whisky in Georgia with legal beer . . . Georgia is a hard-liquor drinking State. We may as well recognize that, and when we act, settle the whole thing."

A certain lack of confidence in the reputedly playful Legislature also was manifest when he said: "It seems that we didn't keep that 70-day Legislature in session long enough, but they stayed here a sufficient time to table a beer bill, and now they want to get back. Atlanta is an attractive place, but if they were called back into session it might be the attractions would be so great that they would stay here until snow flies."

A meeting of law enforcement officers adopted a resolution asking the Governor to call a special session for legalization of beer and he responded by saying that there was already enough beer in Georgia for anybody who wanted it. This provoked Mayor James L. Key of Atlanta to caustic comment. He made it to the Sunday school class which he teaches each week in a movie theater, following his withdrawal from Grace Methodist Church because the pastor objected to his criticism of prohibition.

"We don't need a session of the Legislature to get beer," the Mayor said. "We do need action by the Governor and the Legislature so we can regulate and tax beer we already have and make it do some good instead of letting it make the criminal element richer and stronger than it already is.

"Governor Talmadge's piddling around on this beer question is costing the State at least $1,000,000 and the local governments at least $1,000,000 more that they should be getting in revenue from beer. That makes Governor Talmadge a $2,000,000 luxury we are having to support, and in these times I don't see how we can afford it. I don't know anything we can do about it except to just go ahead and let the towns and cities face the facts as they are and adopt local ordinances."

It was Mayor Key who gave the first serious intimation, about two years ago, that doubt of the wisdom of prohibition had begun to arise in the emphatically bone dry State of Georgia. When attending a convention of American Mayors in Paris, he said in an interview that national prohibition was a failure and the sooner the law was repealed the better off the nation would be.

This statement enraged prohibitionists, and a movement to recall the Mayor was quickly begun. The recall election brought out a larger vote than had any other city contest in Atlanta's history. Mayor Key was retained in office by an overwhelming majority.

AN ANCIENT OZARK GIANT DUG UP NEAR STEELVILLE

Strange Discovery, Made by a Boy Looking for Arrowheads, Gives This Missouri Town an Absorbing Mystery to Ponder.



Billy Harman, the boy who made the find.

By GUY FORSHEY

Of the Post-Dispatch Sunday Magazine Staff.

STEELVILLE, Mo.

THIS quiet little summer resort town of the Ozarks has just come to grips with an absorbing mystery of a sort it has never before been called upon to solve. It all came about as a result of Billy Harman's hunt for arrowheads a few weeks ago.

Poking about in Puckett's Cave in a Meramec River bluff some 10 miles northeast of here, young Harman reached for something white in a hole in the ground and, to his vast amazement, came up with a handful of human bones. Soundly startled, the 16-year-old lad put them down and dashed for home. Then, after gathering his courage and some reinforcements, he went back and proceeded to dig on the site of his discovery. From the ancient accumulation of ash and limestone debris he turned up the complete skeleton of an 8-foot giant. The grisly find was brought to Dr. R. C. Parker here and stretched out to its enormous length in a hallway of his office where it has since remained the most startling exhibit Steelville has ever had on public view. People have come from far and near to examine it and fire a broadside of questions at the harassed doctor.



The skeleton of the Ozark giant placed beside Lane Eaton, a 6-foot citizen of Steelville, to show its great height.

Who was this giant? When did he live? To what race did he belong? Was he simply a freak among people of normal stature or did he belong, possibly, to some extinct race of stone-age giants who roamed over these hills before the coming of the Indian? What was the manner of his death? Did he come to his end from natural causes or does that lone arrowhead found among the bones tell its own story of violence? Was he, perhaps, an Ozark Goliath brought down by some David of the Missouri hill country who used a bow and arrow instead of a sling?

IF anybody can answer these questions he is pretty likely to find a warm welcome in Steelville, especially at the hands of Dr. Parker. Anthropologists are scarce hereabouts and the doctor's fund of information about such things was exhausted in the first 20 minutes. An appeal to Dr. Ales Hrdlicka, anthropologist of the National Museum in Washington and celebrated authority on primitive races, is expected to help. Dr. Parker has written to him, offering to forward the skull or the whole skeleton, if necessary, for scientific study.

Meanwhile, speculation is proceeding at a lively rate. The consensus of local opinion is that these prodigious bones are the remains of an Indian—maybe an Osage, since the Osages inhabited this region a century or so ago—but in any case a chief. For, it is argued, a man of such gigantic stature must have been a chief among any primitive people. The skeleton itself is seven and a half feet long without the cartilage layers that once separated the vertebrae, and with some of the bones of the feet missing. Dr. Parker believes the man must have been close to eight feet tall in life, but was apparently of slender build, for the bones are not of extraordinary size except as to length. His slenderness, too, must have been accentuated, in appearance, at least, by the extremely small size of his head. With all his magnificent stature, this primitive chief, if chief he was, really was something of a pinhead. The skull measures only 20 inches in circumference—a pretty small skull even for a man of normal height. The heads of most average-sized men measure from 22 to 23 inches in circumference. A 20-inch dome perched on the shoulders of a giant eight feet tall must have looked tiny indeed.

His brow, too, was anything but noble. Height of forehead, once popularly believed to be a sort of hallmark of high or low intelligence, has been largely discredited as such an indicator now, so this cave man's sloping brow may not necessarily be regarded as a stamp of low mentality. But it may be set down anyway as one of the cranial characteristics which fit very neatly into the general "pinhead" picture. Of course, he had considerably more above the eyes and ears than such extremely primitive types as the Peking man, Piltdown man and the Neanderthaloids. But he did have a low brow and, what is probably more significant, a very narrow one. His jaw, too, while not of the prognathous type characteristic of the most ancient men, was somewhat heavier than that of the average man of today.

As to his age at the time of his death, there is only the condition of the teeth to serve as an indicator. The fact that most of them were still doing service would argue that he had not attained advanced age and the fact that the molars were considerably worn would indicate he was no longer a stripling.

The cave in which the skeleton was brought to light is not essentially different from hundreds of other caves to be found in the limestone bluffs of the Ozark country except that it is easily accessible both from above and below. Many of these Ozark caves are not. The entrance is about 100 feet above the river valley and may be reached by a stiff climb from below or by means of a narrow limestone ledge that runs around the face of the cliff from above. John Puckett of Steelville, who was born and reared in the vicinity and who owns the cave, says he has known for 50 years that it was once inhabited, for its floor at the entrance is covered with an ash and charcoal accumulation two or three feet deep. As a boy he was accustomed to hunt for Indian relics in the place and in later years used it as a livestock shelter. As the cave faces east, with a bluff and a heavy forest to protect it from winter winds on the west and north, it makes a capital shelter for livestock—and for the same reason it made a capital dwelling for early races of human beings.

A corner in the north wall just within the entrance formed the giant's tomb. The body apparently had been placed in a kneeling position in a shallow grave dug in this niche and covered over with about two feet of soil and debris scooped up from the floor of the cave. The skull, when found, lay face down. Whether the man inhabited the cave in life or took up his abode there only after death is a question which, like a good many others concerning him, has not been satisfactorily answered. In either case, it seems evident that the cave had served as a human dwelling place long before his burial, for mixed with the ash and limestone debris both above and below the skeleton were numerous fragments of crude clay pottery—the dish breakage of several generations maybe. Apparently the cave dwellers did not bother about such housekeeping details as sweeping out broken dishes.

There were other things besides pottery fragments in the grave, too. Whether they were placed there with the body or were merely part of the cave rubbish with which the grave was filled is problematical. But here is the list: two stone awls or drills, two to three inches long; three small bird arrowheads, one of them neatly serrated; one larger arrowhead which might possibly have been the cause of the giant's death; a thin oval piece of polished shell roughly the size of a quarter; a segment of bone an eighth of an inch in diameter and half an inch long, polished and hollowed out for stringing, and a 2½-inch fragment of a canine tooth or fang, possibly the fang of a saber-toothed tiger of prehistoric times. It is slightly curved and broken off perhaps an inch from the point. If it is the fang of a saber-toothed tiger, its presence in the cave would not necessarily mean, of course, that the buried cave-dweller was a contemporary of this animal, now long extinct.

AS to the age of the skeleton, estimates are loose and highly variable. They range all the way from 100 to 2000 years. Just now it appears that one man's guess is as good as another's, but the weight of evidence seems to be on the side of the higher estimate. For a good many years now scientists have been uncovering evidence that the Ozark region once was inhabited by a primitive race of cave-dwelling savages long antedating the Indian. They lived in caverns in limestone bluffs—caverns similar to Puckett's Cave—and led what appears to have been a lowly existence.

Some 13 years ago, Gerard Fowke, field explorer of the Bureau of Ethnology, Smithsonian Institution, spent several months investigating these cave-dweller remains. He visited hundreds of caves and found, in some, evidence of continuous habitation over a period of 1000 to 2000 years, his estimate being based principally on the depth of ash accumulations from camp fires. One of his most astonishing discoveries was evidence that these aborigines were cannibals, for along with the bones of animals which they had used for food he found also human bones which had been cracked for the extraction of the marrow they contained. These people, he believed, lived at least 1000 years ago.

Reason appears, therefore, for belief that the giant of Puckett's Cave may have been one of these prehistoric bluff dwellers who was roaming the Ozark woods in the days, perhaps, when backwoodsmen considerably farther along in the scale of evolution were descending upon Rome from the depths of Middle European forests.



ANCIENT UG UP



Billy Harman, the boy who made the find.

ns evident that the cave had served human dwelling place long before burial, for mixed with the ash and stone debris both above and below skeleton were numerous frag- ts of crude clay pottery—the dish akage of several generations may- Apparently the cave dwellers did bother about such housekeeping ails as sweeping out broken dishes. There were other things besides pot- fragments in the grave, too. ether they were placed there with body or were merely part of the rubbish with which the grave was ed is problematical. But here is the two stone awls or drills, two to e inches long; three small bird ar- heads, one of them neatly serrat- one larger arrowhead which ht possibly have been the caus giant's death; a thin oval piece ished shell roughly the size of a arter; a segment of bone an eighth an inch in diameter and half an h long, polished and hollowed out stringing, and a 2½-inch fragment a canine tooth or fang, possibly the g of a saber-toothed tiger of pre- toric times. It is slightly curved and oken off perhaps an inch from the nt. If it is the fang of a saber- thed tiger, its presence in the cave uld not necessarily mean, of course, at the buried cave-dweller was a ntemporary of this animal, now ng extinct.

S to the age of the skeleton, es- timates are loose and highly va- riable. They range all the way om 100 to 2000 years. Just now appears that one man's guess is as od as another's, but the weight of idence seems to be on the side of e higher estimate. For a good many ars now scientists have been uncov- ing evidence that the Ozark region nce was inhabited by a primitive race cave-dwelling savages long antedat- g the Indian. They lived in cav- rns in limestone bluffs—caverns sim- ar to Puckett's Cave—and led what ppears to have been a lowly exist- nce.

Some 13 years ago, Gerard Fowke, eld explorer of the Bureau of Eth- ology, Smithsonian Institution, spent veral months investigating these ave-dweller remains. He visited hun- reds of caves and found, in some, evi- ence of continuous habitation over a eriod of 1000 to 2000 years, his esti- ate being based principally on the epth of ash accumulations from camp ires. One of his most astonishing dis- overies was evidence that these ab- rigines were cannibals, for along with the bones of animals which they ad used for food he found also hu- man bones which had been cracked or the extraction of the marrow they ontained. These people, he believed, ived at least 1000 years ago.

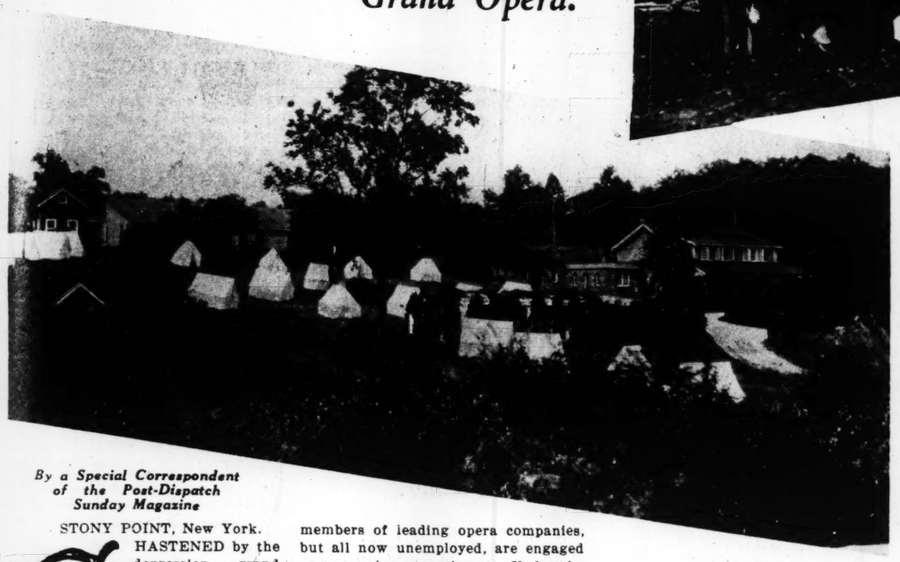
Reason appears, therefore, for be- lief that the giant of Puckett's Cave may have been one of these prehistoric bluff dwellers who was roaming the Ozark woods in the days, perhaps, when backwoodsmen considerably far- ther along in the scale of evolution were descending upon Rome from the depths of Middle European forests.

A Camp for Unemployed Operatic Singers

Musicians Go Back to Nature at Stony Point, N. Y., for a New Start Toward Self-Supporting Grand Opera.



A chorus of out-of-work musicians at Stony Point being trained by a chorus master who is out of work himself.



The camp for unemployed musicians at Stony Point, New York.

By a Special Correspondent of the Post-Dispatch Sunday Magazine

STONY POINT, New York.

CHASTENED by the depression, grand opera is divesting itself of some of its high and mighty traditions and is going back to the soil to try to get a fresh start in life with a new set of ideals and a drastically revised schedule of values.

In a woodland depression camp near here, 400 or more professional singers and musicians, all of them formerly members of leading opera companies, but all now unemployed, are engaged upon a unique experiment. Under the leadership of Max Rabinoff, widely known impresario and exponent of popular priced opera, they are working on a plan whereby they hope to put opera on a co-operative basis, to cut it loose from the high-priced star system and the eight-eighty gate which have almost brought it to annihilation, and make it what it has never been before in America—self-supporting. They are living in log cabins and tents of their own devising, subsisting on hard-times rations such as beans and "mulligan" stew and working early and late in preparation for a barn-storming tour of neighboring states. Through this they expect to demonstrate the soundness of their conviction that in opera, as in drama, "the play's the thing"—not the star.

Of course, the primary purpose of these woodland song birds is to make jobs for themselves. But to make them secure and to save opera from passing out altogether, they believe, the old system has to be changed radically. The experience of the last two years has demonstrated this conclusively. Since 1930 opera has faced one continual round of half-filled houses, salary cutting, retrenchment, dismissals of musicians and chorus members, deficits and attachments. The Chicago opera venture was abandoned entirely and the public is even now just getting over the scare occasioned by announcement that the Metropolitan might not open next season.

For a while there was grave danger that it might not open. It closed the 1932-33 season with a deficit of $350,000 and there was little reason to believe that the next season would find conditions much better. It appeared that the historic old opera house, with its famous "Golden Horseshoe," had had its day and was destined to go the way of other famous old theaters which have become white elephants and then jobs for the wrecker. Finally, a committee made up of boxholders and stage artists stepped into the breach and, under the vigorous leadership of Lucrezia Bori, the celebrated soprano, set about the task of raising funds. Appeals were broadcast over the radio, the hat was passed around at public performances and new patrons of opera were rounded up. After much work, $300,000 was raised, enough to make continued grand opera a certainty.

But the situation served to call attention to a good many things that were wrong with the Metropolitan's method and there was much outspoken criticism. For one thing, it was charged with making more effort toward a show in the audience than a show on the stage. It was attacked as a society monopoly, which gave little consideration to ordinary music lovers; a place catering to the "carriage trade" that came more to see and be seen than to hear music.

The Metropolitan's long-established star system came also under fire. For the last 25 years it has hunted only for great stars. It has depended upon these great names—names such as Sembrich, Caruso, Gadski, Schumann-Heink and Scotti—to draw the crowd to its doors. In prosperous times that system worked very well. But it did not result in the sort of opera that could survive when rich patrons could no longer afford to contribute to its expensive upkeep. What grand opera needed, the critics said, was a scaling down of high salaries and better balanced performances; fewer stars and more co-operative spirit.

That is what Max Rabinoff has set out to achieve with his company of unemployed musicians in the woods camp.

"A few great stars can no more make an opera company than a few great players can make a great baseball team," says Rabinoff. "In Europe, where opera is a vital part of every nation's life, they have the 'ensemble opera,' with artists of even ability sinking their personalities in the whole production with the general feeling that 'the play's the thing.'

"THE time has come now to make American opera self-supporting. The big stars have been overpaid, while chorus singers and other performers have been cruelly exploited. Two things have kept the public away from opera—the society atmosphere with the $8.80 gate and the distorted kind of performances resulting from the star system."

His veteran impresario, who first brought Pavlowa and Mordkin to this country, who gave Chicago its first resident opera and who built up the Boston opera and took it on a national tour just before the war, has preached popular-priced opera for years, but not until last year did his big chance come to try out some of his ideas in practice.

Last year, when many of his friends, comprising some of the finest talent in New York, Chicago and Boston, began to find themselves without jobs, he invited them to make a musicians' refuge of a large tract of land he owns near Stony Point. By pooling their funds, he thought, and living on a co-operative basis they might hold out for a longer time.

So, starting out merely as a home for unemployed, Rabinoff's camp of musicians developed into something else. The artists, finding time on their hands, thought it a good idea to continue with their art in the rustic surroundings. They turned a barn into a rehearsal hall and auditorium. From their ranks they recruited principals and supporting cast and produced several operas on a co-operative basis, charging little more than the village movie.

THUS was the big idea born. Noting the success of his friends, Rabinoff set to work to mold their undertaking into a tremendous enterprise, and today it takes care of some 400 unemployed musicians and singers.

Starting May 10, a full quota of vocal and instrumental artists, dancers and scenic artists, began training in Rabinoff's barn and, when the weather permits, under the oak trees.

They live in log cabins they have built themselves and in tents contributed by the Government. Rabinoff is now in Washington fighting to have the Government allow his troupe $1 a day per person, as is paid to the unemployed now working in the reforestation army.

By dint of benefit performances and a $1 membership campaign, $5600 has already been raised and is in the bank for financing their first production.

It is their intention to make a tour through neighboring states this summer, giving outdoor operas wherever possible, at moderate prices, and in a short time to become self-supporting.

"The time is ripe," Rabinoff said, before starting for Washington, "to democratize opera in America. Our group means to bring this great gain out of the depression."

THE COST OF "DATING" AT AMERICAN COLLEGES

Professor Ernest R. Groves of the University of North Carolina Compiles Figures on the Subject From Several Institutions.





By a Member of the Post-Dispatch Sunday Magazine Staff

IT IS undoubtedly conducive to success in romance to astound everybody by addressing the waiter in French, to develop a magnetic personality and to learn to play any musical instrument in 12 easy lessons. But such things are not enough. A fellow—or a girl—has got to spend some money, too. The way of a man with a maid, and vice versa, is strewn with dollars and cents.

This was known even before the depression caused almost everything to be considered from the standpoint of economics. Before the World War there was a popular song entitled "The High Cost of Loving." Probably the wise men complained of the expense of keeping themselves supplied with clubs for wooing purposes. The post-war period, however, with its emphasis on entertainment, on going places and doing things, has given new importance to the cost of association between young men and women in actual or athletic courtship. And research has come around to the subject; modern fact-finding has invaded the field of merriment and brought out some cold and exceedingly unemotional figures. A collection of these figures on the cost of "dates" is given in a book just published by Henry Holt & Company, New York. The book bears the title, "Marriage," and its author is Ernest Groves, professor of sociology at the University of North Carolina. It is presented as a "text on marriage" for college use particularly of college students who wish to add to their preparation for life by a serious study of this subject. For eight years the University of North Carolina has given a course on marriage, open to men of the senior class. In the last few years several other colleges have instituted courses designed to give their students special preparation for matrimony.

The figures on the cost of dates—proms, dances, house parties, football games, and so forth—are offered in the book of Groves' chapter on "Problems of Courtship." The data were supplied by men and women in several colleges.

Despite the progress of women toward equality with men in responsibility as well as privilege, it is still the usual practice for a man to pay the expenses when he and a girl go out together, although Groves finds that there is a trend toward the sharing of these expenses. Even without such sharing, the girl pays as well as the man, he points out, because her engagements require additional money for clothes and beauty services.

The fact that a girl expects her beau to spend money on her does not brand her as a gold digger, in the professor's opinion. He says:

"THE demands made of the boy by the modern college girl are not always selfish or thoughtless, since often when she accepts a 'date' which carries no expense she suspects that she is cheapened in the thought of the man or is being sacrificed that he may have sufficient funds for entertaining some other girl. In self-defense, therefore, she frequently resents inexpensive entertaining, fearing that if she allows this policy to prevail she will be outrivaled by someone else."

There is no attempt to give averages or general figures on what boys and girls spend in relieving for each other the tedium of the bright college years, beyond estimates that ordinary dates cost a boy $1 to $2 and dances from $5 up. It is doubtful if any calculations of the kind could be made which would have any significance. Too many diverse factors govern the expenditures—the wealth and proclivities of the student, and the character, customs and location of the school. For students at a co-educational college in a small town a Wednesday night date might call merely for a visit to the movies and malted milks at the Co-op, but if the school was in a large city the entertainment might involve theater tickets, taxicab fares, cover charges and a fifth of gin. An equally wide disparity in expenditure may be attributed to individual character.

Where one girl prepares for a beau merely by a fresh application of lipstick and borrowing a sorority sister's scarf, another feels it necessary to get a shampoo, finger wave, manicure, facial and a new hat. So there is the contrast in Prof. Groves' statistics of one girl having four dates without spending anything but 10 cents for a pair of earbobs, and another disbursing $560 for one. The professor presents his data on the cost of courtship in the form of individual students' expenditures for specific dates, and the information is enlightening.

From Bucknell University, a co-educational school at Lewisburg, Pennsylvania, come data on the dating expenses of both men and women. Here are some of the accounts:

Miss A, in preparation for a formal dance, made purchases as follows:

Formal dress	$29.00
Slippers	5.00
Stockings	1.00
Bunny coat	25.00
Handkerchief	.50
Evening bag	2.95
Total	$63.45

Miss B's expenses for a formal dance were:

Evening dress	$59.50
Finger wave	.50
Evening shoes	6.00
Stockings	2.50
Manicure	.50
Total	$69.00

For a formal dance Miss C spent:

Dress	$25.00
Shoes	7.50
Underwear	8.00
Earrings	12.00
Evening bag	7.50
Stockings	1.95
Bath powder	1.00
Finger wave	.75
Manicure	.75
Eyebrow arch	.50
Gloves	8.50
Total	$73.45

Some of the Bucknell girls, of course, managed more economically. Miss E listed these expenses for a formal dance:

Dress	$19.75
Shoes	5.00
Finger wave	.75
Total	$25.50

And Miss F prepared for a big dance with these purchases:

Dress	$12.75
Hose	1.35
Handkerchief	.50
Finger wave	.50
Perfume	1.00
Total	$16.10

Miss H got an evening dress for a dance for $10 and kept her total expense down to $14. It cost Miss J $4.75 to prepare for a fraternity dance and $3.50 for a college dance.

Expense lists of various men at Bucknell show that while they can get along without much outlay for special clothes and other adornment for their dates, footing the entertainment bill brings their costs up to considerable amounts. Here is A's itemized account of a week-end date:

Carfare	$40.00
Candy	2.00
Auto Expense	10.00
Dance Friday night	2.00
Dinner after dance	3.00
Dance Saturday night	6.00
Total	$63.00

B lists the following expenses for a football week-end:

FRIDAY		SATURDAY	
Gas	$3.00	Food	$5.00
Food	2.50	Football	5.00
Theater	6.60	Liquor	4.00
Hotel	4.50	Theater	6.60
Tips, etc.	.70	Hotel	4.50
Liquor	4.50	Miscell.	1.50

SUNDAY

Gas and oil	$3.05
Food	2.00
Sundries	1.50
Grand total	$54.95

In a survey among Vassar girls, 20 out of 78 said they spent nothing in preparing for a dance, and 21 reported that their only expense in attending these affairs was for transportation. But one Vassar girl had this rather imposing list of expenses for one dance:

Train fare	$12.00
Taxis and tips	2.00
Meal on train	1.75
Shampoo, wave, manicure	5.00
Evening dress	195.00
Evening wrap	275.00
Slippers	37.50
Stockings	4.50
Gloves	6.50
Bag	20.00
Telegrams and telephone	.75
Total	$560.00

This young woman explained that her dress would be worn again, her evening wrap would be worn for two or three years, slippers and stockings would last about two years, gloves one season and bag two years.

Opinion was divided among the men at the University of North Carolina as to whether girls expected their boaus to spend too much for their entertainment. One figured his "courtship" expenses as follows:

About two shows a week	$ 1.80
Gasoline per week, about	2.00
Drug store treats, per week	.50
Occasional trip (once every two months)	$10 to 25.00
Occasional play or athletic event	$5 to 6.00

Another said his expenses for an evening date were: Refreshments, 50 cents; gasoline, 50 cents; movie, $1; dance $2 to $4.

ON "big week-ends" at the university a man's expense in entertaining a girl may run from $10 to $25.

Several University of Alabama girls were questioned about the expense of accepting attentions from young men, and one said that in preparation for her last date she had spent $8.95 for a new dress and $3 for a shampoo, trim and finger wave. Another told of going to her home city for a football week-end at a total cost of $19.25—which included $1 for a hair wash and wave. A third, whose home is in the East, reported: "Went to Cambridge for Yale-Harvard football game. Spent exactly $25 on fare, hotel, porters. Estimated cost for clothing attributable only to this date, $7. Spent nothing for meals except on train."





TOY TALKIES

by Walter Quermann



THE TRUANT TWINS

This is a game that can be played by any child. All that is needed is scissors, paste and some cardboard. The directions for playing "Toy Talkies" are given at the bottom of the game.

THE PLAYERS

TEDDY—*One of the bear twins.*
EDDIE—*The other bear twin.*
JOHNNIE MOUSE—*A mischievous pupil.*
MISS TABBY—*The teacher.*
TRUANT OFFICER SNOOP—*Who has an eye for truant boys.*

THE PLAY BEGINS

(Miss Tabby is seated at her desk, at the left of the stage, reading a book. Johnnie Mouse is bobbing his head up and down and grinning at the other pupils.)

MISS TABBY—*(Rising her head.)* Johnnie!

JOHNNIE MOUSE—*(Looking innocently at Miss Tabby.)* I wasn't doing anything.

MISS TABBY—That's it, and you are supposed to be studying. *(Teddy enters.)*

TEDDY—Good morning, Miss Tabby.

MISS TABBY—Good morning, Eddie. I suppose you have a good reason for being late.

TEDDY—I'm Teddy. Eddie and I were going fishing. We thought this was Saturday. Mr. Mike Opossum met me and told me that I had my days mixed up.

MISS TABBY—So that's it? Where is Eddie?

TEDDY—I guess he's down by the creek fishing.

MISS TABBY—You had better go and get him.

TEDDY—All right, Miss Tabby. *(He leaves and Miss Tabby lowers her head. Johnnie Mouse grins at the other students.)*

MISS TABBY—*(Raising her head.)* Well, children, I wonder who can tell me what important thing usually happens on this day each year.

JOHNNIE MOUSE—*(Facing teacher.)* Gosh! If it was something important we ought to get a holiday. *(Teddy enters.)*

TEDDY—Good morning, Miss Tabby.

MISS TABBY—Couldn't you find Eddie?

TEDDY—*(Acting surprised.)* Who, me?

MISS TABBY—Oh, I see, you are Eddie. You brothers look so much alike I can't tell you apart. *(Eddie enters, followed by Truant Officer Snoop.)*

OFFICER SNOOP—I found this young feller down by the creek fishing. He said he thought this was Saturday.

MISS TABBY—Hm-m. Teddy, why did you lead me to believe you were Eddie?

TEDDY—I couldn't find Eddie and I didn't want him to get an absent mark.

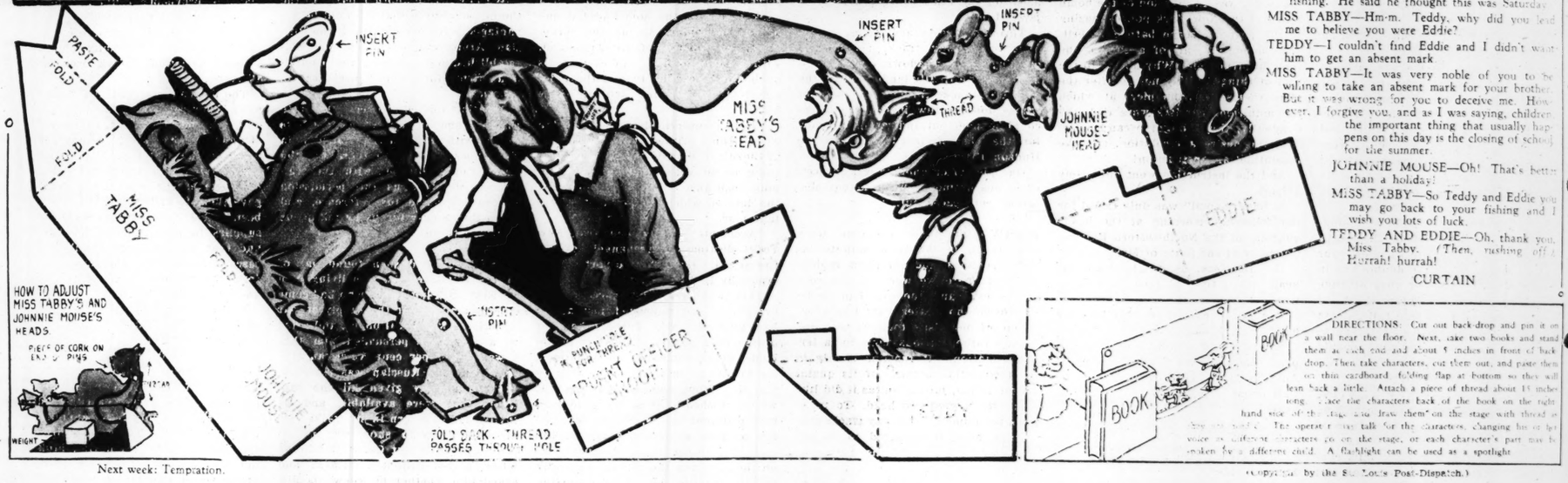
MISS TABBY—It was very noble of you to be willing to take an absent mark for your brother. But it was wrong for you to deceive me. However, I forgive you, and as I was saying, children, the important thing that usually happens on this day is the closing of school for the summer.

JOHNNIE MOUSE—Oh! That's better than a holiday!

MISS TABBY—So Teddy and Eddie you may go back to your fishing and I wish you lots of luck.

TEDDY AND EDDIE—Oh, thank you, Miss Tabby. *(Then, rushing off.)* Hurrah! hurrah!

CURTAIN



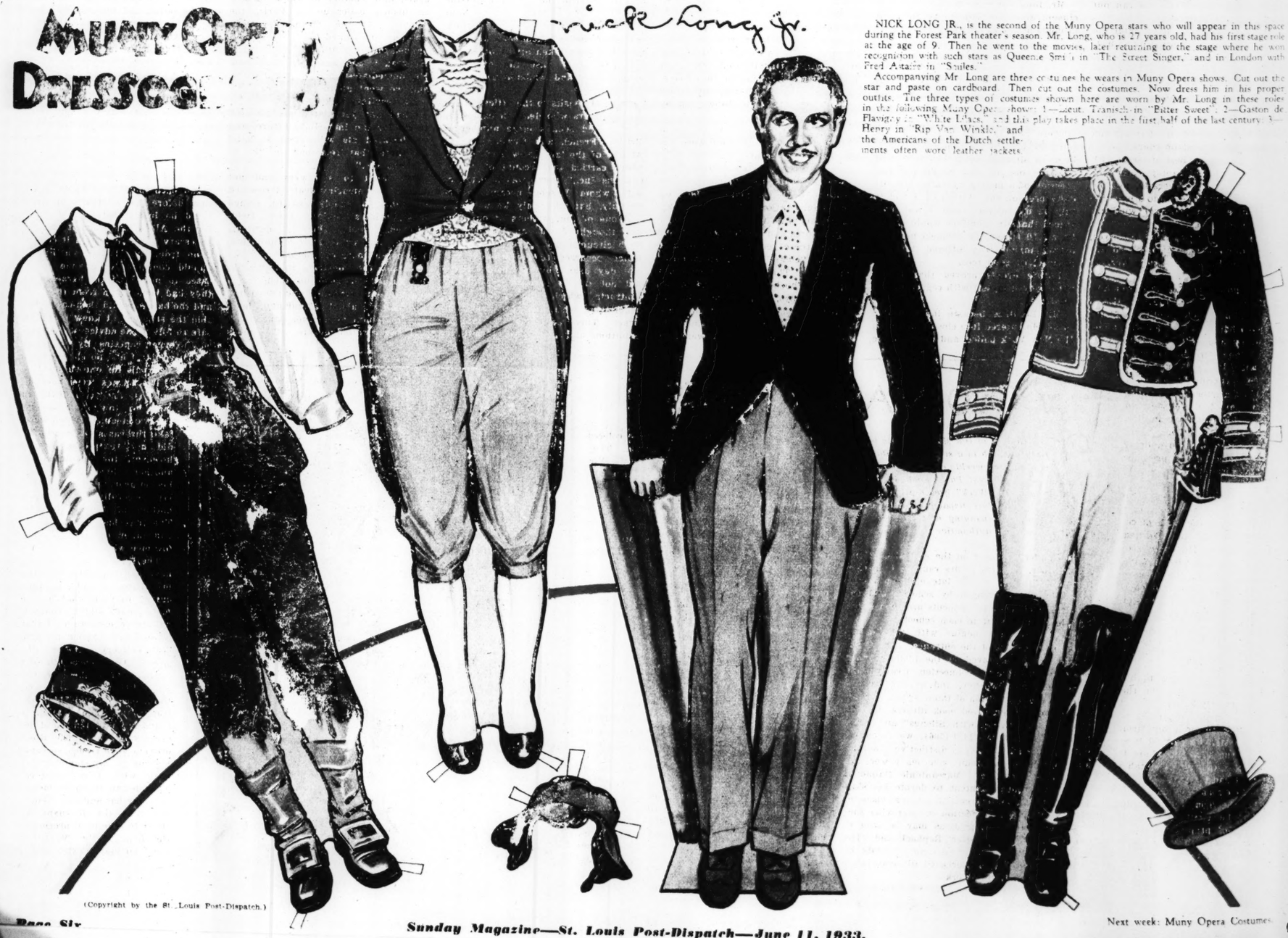
DIRECTIONS: Cut out back drop and pin it on a wall near the floor. Next, take two books and stand them at each end and about 5 inches in front of back drop. Then take characters, cut them out, and paste them on thin cardboard, folding flap at bottom so they will lean back a little. Attach a piece of thread about 15 inches long. Place the characters back of the book on the right hand side of the stage and "draw them" on the stage with thread as you see in the picture. The operator may talk for the characters, changing his or her voice as different characters go on the stage, or each character's part may be spoken by a different child. A flashlight can be used as a spotlight.

(Copyright by the St. Louis Post-Dispatch.)

Next week: Temptation.

MUNY OPERA DRESSES

nicke Long jr.



NICK LONG JR., is the second of the Muny Opera stars who will appear in this space during the Forest Park theater's season. Mr. Long, who is 27 years old, had his first stage role at the age of 9. Then he went to the movies, later returning to the stage where he won recognition with such stars as Queenie Smith in "The Street Singer," and in London with Fred Astaire in "Smiles."

Accompanying Mr. Long are three costumes he wears in Muny Opera shows. Cut out the star and paste on cardboard. Then cut out the costumes. Now dress him in his proper outfits. The three types of costumes shown here are worn by Mr. Long in these roles in the following Muny Opera shows: 1—Lieut. Tramish in "Bitter Sweet"; 2—Gaston de Flavigny in "White Lilacs," and this play takes place in the first half of the last century; 3—Henry in "Rip Van Winkle," and the Americans of the Dutch settlements often wore leather jackets.

(Copyright by the St. Louis Post-Dispatch.)

Next week: Muny Opera Costumes.

(Continued from Page 3.)

if it were possible to smuggle them un observed on to the transports which were carrying explosives to Europe. They were unanimously of the opinion that this could be very easily arranged and had no scruples, since the incendiary bombs would not go off till the vessels were outside American territorial waters. They were full of enthusiasm for my plan, and wanted to take a few bombs with them at once. They were very disappointed when they heard that the things had to be manufactured first of all on a large scale. We put on our hats and went to the docks. We discussed the possibility of finding a workshop in which we could manufacture our bombs without being discovered. This presented great difficulties.

A great many things had to be taken into consideration. In the first place I insisted that under no circumstances must anything be done on American territory proper. Such things as docks and decks, tugs and trawlers, piers and ports . . . all these, with my notions of what I could put forward, in case of need, in an American court, could work on. But not American territory! I was informed that a man named Boniface would be able to overcome, by hook or by crook, such minor legal obstacles as the definition where American territory ended and where the high seas began.

MR. BONIFACE came strolling into my room—Mr. Boniface who was always and at any time prepared to hear the most startling and daring suggestions. Serious and thoughtful elderly gentleman as he was, full of dignity and stateliness whenever legal points were presented to him, he became almost doubly bewigged in his importance. He shook his head, and once more shook his head.

"Well, Captain. . . . Let me think . . . 231 . . . Article VIII of The Hague convention speaks entirely against your line of thought. Grave doubts are in my mind as to whether your attitude could be absolutely approved of. . . . must state most emphatically, upon mature reflection, that such things as violating American neutrality should not enter your mind."

Thus spoke Mr. Boniface.

He noticed the perplexity in my face and the consideration that something more "substantial" than the advice of learned counsel might yield him a harvest of a few attractive bills containing several noughts, deprived him suddenly of his dignity. He ran out of the room and disappeared.

Less than half an hour later he turned up again, disseminating as usual a slight odor of whisky. As always when he was in high spirits, his pince-nez were slightly off the straight.

"Why not manufacture your bombs on one of those interned ships?" he suggested. "I have brought you the right man to attend to it—Captain Kleist, an old friend of yours."

Kleist was on the best of terms with a great many of the captains and officers of the interned vessels, and had developed without more ado a magnificent plan, a plan pregnant with unlimited possibilities.

We were to transfer ourselves with all our schemes, devices and enterprises, on board one of the German ships.

Here I now was, and here was Von Kleist. This was the first time I had met him since the outbreak of war, but I had heard a good deal about the energy and skill he had already shown. They were combined in him, with the majesty of a man, to, coming from one of the oldest aristocratic families of Germany, had yet decided to make his own way in life. He was now nearly 70.

The matter was too delicate to be handled in the presence of Mr. Boniface; so we got rid of him, and over a drink we discussed what could be done and who might be the right men to do it in the right place.

Kleist knew all the interned German sailors. He could size them all up, and with a wave of the hand he gave me an estimate of the character of each man, from the general manager to the youngest boy.

Kleist banged his fist on the table. "I think I've got it! It is the steamship Friedrich der Grosse you want!"

During the following nights the great dark ship was the scene of ghostly activity. I had purchased large quantities of lead tubing through my firm, and my assistants carried it at night to the steamer, where it was cut up into suitable lengths. I had likewise obtained the necessary machinery through the firm, and after the lead had been cut up, and the copper discs prepared in various thicknesses, the little tubes were taken away again, under cover, in darkness, to Dr. Scheele's laboratory, where they were filled with acid. We had got to this stage when one

THE DARK INVADER

(Continued from Page 3.)

if it were possible to smuggle them unobserved on to the transports which were carrying explosives to Europe. They were unanimously of the opinion that this could be very easily arranged, and had no scruples, since the incendiary bombs would not go off till the vessels were outside American territorial waters. They were full of enthusiasm for my plan, and wanted to take a few bombs with them at once. They were very disappointed when they heard that the things had to be manufactured first of all on a large scale. We put on our hats and went to the docks. We discussed the possibility of finding a workshop in which we could manufacture our bombs without being discovered. This presented great difficulties.

A great many things had to be taken into consideration. In the first place, I insisted that under no circumstances must anything be done on American territory proper. Such things as docks and decks, tugs and trawlers, piers and ports . . . all these, with my notions of what I could put forward, in case of need, in an American court, I could work on. But not American territory! I was informed that a man named Boniface would be able to overcome, by hook or by crook, such minor legal obstacles as the definition of where American territory ended and where the high seas began.

MR. BONIFACE came strolling into my room—Mr. Boniface, who was always and at any time prepared to hear the most startling and daring suggestions. Serious and thoughtful elderly gentleman as he was, full of dignity and stateliness whenever legal points were presented to him, he became almost doubly bewigged in his importance. He shook his head, and once more shook his head.

"Well, Captain. . . . Let me think. . . . 231 . . . Article VIII of The Hague convention speaks entirely against your line of thought. Grave doubts are in my mind as to whether your attitude could be absolutely approved of. I must state most emphatically, upon mature reflection, that such things as violating American neutrality should not enter your mind."

Thus spoke Mr. Boniface.

He noticed the perplexity in my face, and the consideration that something more "substantial" than the advice of learned counsel might yield him the harvest of a few attractive bills containing several noughts, deprived him suddenly of his dignity. He ran out of the room and disappeared.

Less than half an hour later he turned up again, disseminating as usual a slight odor of whisky. As always, when he was in high spirits, his pince-nez were slightly off the straight.

"Why not manufacture your bombs in one of those interned ships?" he suggested. "I have brought you the right man to attend to it—Captain von Kleist, an old friend of yours."

Kleist was on the best of terms with a great many of the captains and officers of the interned vessels, and he developed without more ado a magnificent plan, a plan pregnant with unlimited possibilities.

We were to train in ourselves, with all our schemes, devices and enterprises, on board one of the German ships.

Here I now was, and here was Karl von Kleist. This was the first time I had met him since the outbreak of the war, but I had heard a good deal about the energy and skill he had already shown. They were combined in him, with the modesty of a man, who, coming from one of the oldest aristocratic families of Germany, had yet decided to make his own way in life. He was now nearly 70.

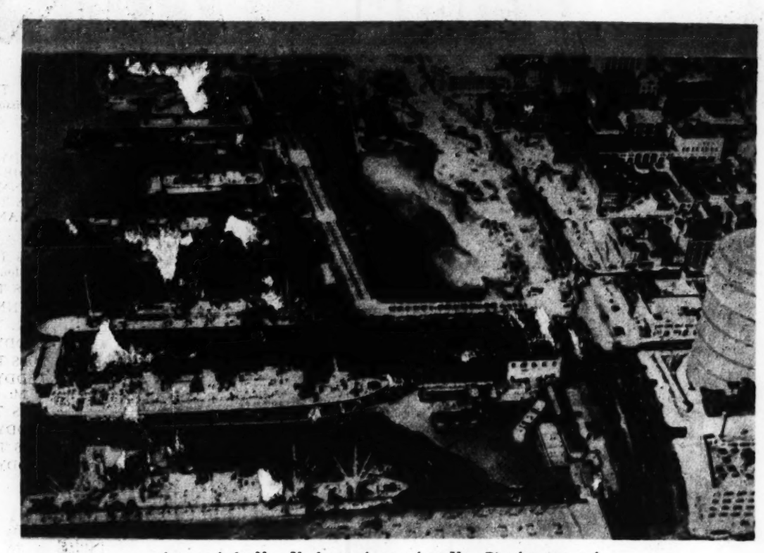
The matter was too delicate to be handled in the presence of Mr. Boniface; so we got rid of him, and over a drink we discussed what could be done and who might be the right man to do it in the right place. Kleist knew all the interned German sailors. He could size them all up, and with a wave of the hand he gave me an estimate of the character of each man, from the general manager to the youngest boy.

Kleist banged his fist on the table. "I think I've got it! It is the steamship Friedrich der Grosse you want!"

During the following nights a great dark ship was the scene of ghostly activity. I had purchased large quantities of tubing through my firm, and my assistants carried it at night to the steamer, where it was cut up into suitable lengths. I had likewise obtained the necessary machinery through the firm, and after the tubing had been cut up, and the copper discs prepared in various thicknesses, the little tubes were taken away again, under cover, in darkness, to Dr. Scheele's laboratory, where they were filled with acid. We had got to this stage when one morning one of my sailors appeared in the office, carrying a case of medium size under his arm. He stowed the case in one of the drawers of my desk. It was a disturbing neighbor to have!

The detonators were all fixed to go off in 15 days, so they had to be disposed of as soon as possible. I took the man into the other room, where Weiser was sitting and asked him to summon the captains, the sailors and the Irish.

For good or for ill, our decision had been taken. With increasing belief in my loyalty to them, and in my intention that something should be done, the captains and engineers, my helpmates and go-betweens, rallied around me. They were all agreed that the new "system" must be given a fair and thorough trial. All they needed was a guiding hand, and I was determined that it should be mine.



A part of the New York waterfront, where Von Rintelen operated.

One night, as I was leaning over the rail of the Friedrich der Grosse—an oasis in the desert of my hallucinations; hallucinations that every knock at the door, during the day or during the night, was an invasion of the bomb squad of the New York police—gazing at the peaceful scene bathed in brilliant moonlight, all of a sudden the thought struck me: Why not go to the root of things? Why not go after the piers themselves, the piers at which the munitions carriers were tied up? Gradually, this thought became a desire, the desire a resolution, and the resolution an instruction!

And the instruction went out to my helpers.

A "war council" was duly called for the following morning at the headquarters of the Northwestern Railway Company of the State of Mexico.

Mr. Boniface, as usual, shook his head, suggestive of long premeditation.

"Captain, I cannot possibly lend my hand to such enterprises."

Solemnly and gravely he took up the penal code of the United States of America and, adjusting his none too well polished pince-nez on his Roman nose:

"Paragraph No. 2345 of the penal code says"——

"To hell with the penal code," came from all sides.

Mr. Boniface came to the final conclusion that his objections on legal grounds might as well be ruled out.

MR. BONIFACE was a man of many parts. He dwelt in a small hotel, of no very good reputation, near the docks, and he had an extensive practice sweeping out the corners that the genuine lawyers had left for him. He was tall and lean, wore pince-nez, which kept on slipping down his nose, and he gave one on the whole the impression of a mangy hyena seeking its daily prey on the battlefield. I had to rely on my instinct, and I was convinced that Mr. Boniface would rather let all 10 fingers be chopped off than betray anyone who offered him the prospect of good fees.

Future events proved that I had not deceived myself with regard to Mr. Boniface.

Mr. Boniface became indispensable to us. He entered into close touch with the New York police, and many of the things he learned we found very valuable.

But back to the docks! One evening as dusk was falling, a powerful six-cylinder car stood at the appointed place on the coast of New Jersey. I jumped in.

Through streets and lanes, across lines of railway track, occasionally crossing fields, meadows, marshes and morasses, we finally landed before the gate of a shed, through the bars of whose doors a few inadequate lamps could be made out, indicating just how far the pier stretched out into the Hudson River.

One pier after another was inspected. Measurements were taken; distances were paced out.

TWO or three evenings were taken up by these minute inspections, and our plans rapidly matured: here we were, at the root of the evil, and the evil had to be destroyed—no matter what happened.

One of our visits took us to Black Tom, a rather curious name for a terminal station. It remains clearly in my recollection because of its quaint conformation, jutting out as it did like a monster's neck and head. To judge from the numerous railway tracks converging here, it appeared to be one of the chief points for the Allies' export of munitions. I could not help urging upon myself the advisability of giving Black Tom a sound knock on the head.

About a year later, when I was a prisoner of war in Donington Hall, one hot summer morning my eyes fell upon a large headline in the Times: "Explosion of Chief Pier of Allied Shipping, 'Black Tom' Blown Up by Enemy Agents."

I had my own opinion as to how it had come about, and who were the men behind the scenes!

. . . . . .

My assistants used to come in the evenings to discuss plans. The Irish had thought out one. They knew their countrymen who worked on the docks as stevedores and lightermen and told me that these people were willing to plant our "cigars" on British munition transports. They had even chosen a ship, the Phoebus, which was to sail in a few days, and whose hold was packed with shells. I opened the drawer of my desk, which contained the case of detonators, and it was soon emptied. Next morning the dockers who were in the plot carried their barrels, cases and sacks on board the Phoebus, and as soon as they had assured themselves that they were unobserved, they bent down swiftly in a dark corner of the hold and hid one of our detonators among the cargo. When the Phoebus left for Archangel, with a cargo of high explosive shells on board, it carried two of these destructive articles in each of three holds.

We had subscribed to the Shipping News, which printed the daily reports of Lloyd's in London concerning everything to do with shipping and shipping insurance. We had calculated the date on which the accident was to take place. Suddenly we read:

"Accidents. S. S. Phoebus from New York—destination Archangel—caught fire at sea. Brought into port of Liverpool by H. M. S. Ajax."

This was our first success, and everything had happened just as we had planned. Our dockers had, of course, only put the detonators in the holds which contained no munitions, for we had no intention of blowing up the ship from neutral territory. If we had wished to do so we could have used different means, but we achieved our purpose without the cost of human life. When the ship caught fire on the open sea the captain naturally had the munition hold flooded to eliminate the most serious danger. None of the ships reached its port of destination, and most of them sank after the crew had been taken off by other vessels. In every case the explosives were flooded and rendered useless.

ON MY visits to the offices of the brokers who dealt in explosives I had seen a large number of British, French and Russian agents. At one of the large New York banks, which carried the account of "E. V. Gibbons Inc.," there was a manager with whom I soon became rather friendly, but who only knew that I was one of the partners of our firm and thought I was an Englishman. Such circumstances gave me an idea, which occurred to me when I was one day asked by my bank why I did not try to procure one of the contracts which the Allies were negotiating with American armament firms. These contracts were not for munitions alone, but also for military equipment of all kinds, from shoe leather to mules. I thought over a plan during a sleepless night and set to work next morning. I went to see a family that I knew very well—German-Americans whose sympathies were wholly with Germany. I required the help of the lady of the house, who had spent a long time in Paris and was particularly well acquainted with Colonel Count Ignatieff, Russian military attache in that capital.

Count Ignatieff played an important role in the European war game. It was clear that he could be of great use to me. He was celebrated far and wide as a connoisseur of claret. At my request the lady wrote him a letter conveying the information that an American merchant, Mr. Gibbons, desired to import claret into America, and she requested the Count to help him in the matter with his valuable advice.

A reply came by night letter to the effect that the Count would be delighted to be of service to Mr. Gibbons. My firm now came into action.

We now wrote another letter to the Count, suggesting that it would be advantageous for both parties if the Russian Army would employ our old-established and extremely well capitalized firm for their purchases in America.

Ignatieff replied at once. He wrote that we should first of all get into touch with the Russian agents in New York, who were there for the purpose of negotiating with American firms. He gave us full permission to use his name for reference, and made things easy for us by telling us to whom to go.

I SET out, and soon found one of the Russians who was living in a New York hotel, and who had come over to arrange for the supply of war material. I was Mr. Gibbons, and acted in a way that persuaded him that I was a 100 per cent American citizen. But the Russian was reserved. He had already given all the contracts that were available, and he invited me to return in six weeks. He then stood up to show me out. I thereupon drew out Count Ignatieff's letter, played with it a moment, and asked him whether he knew his distinguished colleague in Paris, the Military Attache Count Ignatieff. The agent looked [illegible] handed him Count [illegible]. He read it and was [illegible]. He immediately beg[illegible] my pardon, and we went up to [illegible] some desultory talk [illegible] he had not yet placed all [illegible] contracts for the immediate future, and he declared his willingness to hand all those that remained to "E. V. Gibbons Inc."

We went to a lawyer and put through an amazing deal. I received contracts to supply saddles, tinned meat, bridles, mules, horses, field-kitchens, boots, shoes, underwear, gloves, and small arms ammunition. I signed a dozen contracts.

I took the contracts to my bank. I obtained advances on them for a magnificent amount, and deposited the money, about $3,000,000, in a secret account at another bank.

I now awaited events. The goods were to be delivered in 45 days, but a fortnight after the signing of the contracts the Russian agents telephoned to ask whether we could possibly deliver sooner. They were prepared to pay a bonus. I was sorry, but it was out of the question. Two Russians came to see me. They told me that it was of the utmost importance to fulfill the contracts at the earliest moment, and showed me telegrams to the effect that things were getting serious for the Russian troops, who were beginning to suffer a shortage of everything. I was promised a large sum for every day I saved.

I thought deeply. If I persisted in my refusal they might do something that would upset my scheme. They might hurriedly buy up everything they needed and send it across. So I compromised.

"What are the most important items?"

The most important items were tinned provisions and infantry ammunition. I promised to give them an answer the same evening.

I HAD a hasty conference with Weiser and Boniface. Weiser shot out of the office, rang me up an hour later, and reported that he had succeeded in procuring the necessary tinned stuffs. He had purchased them in three different quarters, and I at once telephoned to the Russians that the provisions could be put on board as soon as they wished. Meanwhile I had myself looked round for ammunition, and eventually obtained as much as I wanted from brokers of all sorts.

The Russians were happy to hear my news. They came at once to my office and told me they had chartered a steamer so that the shipment could begin on the next day. I summoned my captains, and although I did not tell them exactly what I had done, I gave them to understand that we had been able to arrange for Allied supplies to pass through our hands, and that we should be handling the cases of ammunition and tinned foods from the brokers to the ship. They knew what they had to do.

I waited for four days in a state of fever. The Russians telephoned every day in their anxiety to obtain the horses and mules that I had promised them. I had no intention, however, of buying these. I sat in my office, with nerves on edge, until at last the Shipping News announced that the steamer had caught fire on the high seas, flames having broken out simultaneously from every corner of the vessel, that the crew had taken to the boats, and the ship had foundered. The crew had been rescued by A[illegible]. [illegible] the Russians were wringing their hands in my office. I pretended to be overwhelmed [illegible] the [illegible] provisions and infantry ammunition for two ships, and we carried out the same operation that had been so effective with the first consignment.

The day arrived when I had to deliver the remainder of the supplies. I had been told by my captains some time before that another ship or two could be loaded with war materials for the Allies, and that it was only necessary to make certain it could be done from the Black Tom Pier. I should continue to arrange for the cases to be stored in barges, after they had been taken from the trains, and the barges would then come alongside the steamer. I knew that it was safe to follow the advice of the experienced captains, by the appointed day I had purchased enough [illegible] for one shipload.

The vessels were packed to capacity and two little tugs [illegible] to tow them alongside the two steamers which were to take the cases on board. They did not reach the steamers, however, for one barge after another slowly but steadily heeled over, and finally they all lay peacefully together at the bottom of New York harbor. The tugs had quickly hove to and taken off the barges the few men who had been on them.

The Russian agents appeared next morning with pale faces in my office. It had still not occurred to them that our firm had some slight connection with their misfortunes, but they anxiously demanded the immediate delivery of the rest of the supplies they had bought of me. I spoke of strikes, of transport difficulties, and everything else I could think of. I finally told them straight out that I had no intention of delivering the goods. The Russian officers were struck speechless. I shrugged my shoulders; they grew wild, I remained calm. They began to abuse me, so I took my hat and left them. By the time the Russians were ready to take legal proceedings, the firm of "E. V. Gibbons Inc." no longer existed.

Copyright, 1933, by Captain von Rintelen.

To be Continued Next Week.

OLD MASTER PRINTS

THE Gallery of Old Master Prints is the twenty-fourth in a series of exhibits being featured weekly at the City Art Museum in Forest Park. Each display in this "Gallery of the Week" presentation will be reproduced in the Post-Dispatch Sunday Magazine, with an accompanying description of the exhibit by museum authorities.

This gallery, located on the east side of the second floor, contains prints ranging in period from the fifteenth to the late eighteenth century. They are grouped by schools; and engravings, etchings and woodcuts are shown side by side as they occur in each school.

The arrangement begins with the Italian school at the right of the entrance. An "Ornamental Pan" engraved in the niello manner serves to illustrate the connection of early print maker and metalworker, and a page from a fifteenth century edition of Dante shows a primitive example of engraved book illustration. In "Bacchanalian Group with Silenus" and other prints by Mantegna (1431-1506), we reach sophisticated work marked by distinctive handling, and capable of expressing nervous power and delicacy of modeling. Marcantonio Raimondi (1480-1530) though content to devote his skill largely to the interpretation of the ideas of others, attained a perfection in engraving that has been scarcely rivaled, as may be seen in the prints "Poetry" after Raphael and "The Climbers" after Michael Angelo. Prints by Canaletto and Tiepolo serve to illustrate eighteenth century Italian work.

Several primitive fifteenth century colored woodcuts introduce the German group. They are closely followed by the "Death of the Virgin," with its expressive Gothic realism, the work of Martin Schongauer (1440-91). But the engravings of Duerer (1471-1528) dominate German graphic arts with their command of subtle and expressive line. The exhibit includes such notable engravings as "Melancholia," "Knight, Death and the Devil," "The Great Fortuna," "Erasmus" and the "Little Passion" series and such woodcuts as "The Four Horsemen of the Apocalypse," the chiaroscuro "Ulrich Varnbueler," "Christ Bearing the Cross" and the monumental "Triumphal Chariot of the Emperor Maximilian."

THE small scale, finely executed work which gave the "Little Masters" their title is shown in prints by H. S. Beham, Barthel Beham, Pencz and Altdorfer.

In the Netherlandish group interest centers about the work of Lucas van Leyden (1494-1533) with its power to express human emotion as in the print "David Playing Before Saul." Three portraits from the "Iconography" by Van Dyck show the superb skill of the master's own hand with the etching needle. The Rembrandts are exhibited in a separate gallery. One of the earliest French engravers was Jean Duvet (1485-ca. 1561), whose individual style, tinged with mysticism, is illustrated by the print "The Wine Press of the Wrath of God." The incisive line of Callot (1592-1635) is shown in his portrait of "Claude Deruet."



"Christ Bearing the Cross."

A St. Louisan's Travel Diary From Sweden



By M. W. CHILDS

Of the Post-Dispatch Sunday Magazine Staff.

STOCKHOLM.

THE countries to the north, in the Scandinavian peninsula, are fortunately removed from the violent cross-currents of European dissension. They are not by any means cut off entirely from the effects of continental unrest, but one coming here from the continent, having traveled through France and Germany, cannot but feel the contrast—a freedom from tension, a kind of calm, a poise.

The Scandinavians seem to have maintained a sense of what is fundamental, deeper and more profound than the recurring waves of nationalism that beset Europe. They still celebrate in Sweden as public holidays the great nature days, the return of the sun to the earth on May 1, Midsummer's Day, June 24, and through the calendar other days that go back to the time of Odin and Thor, to the deepest roots of these northern people.

All through May and June there are days of rejoicing for the return of spring. And particularly the students in the universities observe these days. At Uppsala, the principal university in Sweden, about one hour from Stockholm, I saw the celebration for the return of the sun which goes straight back to the earliest Norse times.

The town of Uppsala is crowded, friends and relatives of students, returned alumni, curious visitors. All day the streets are thronged and the cafes filled. There is a boat race which is followed by a parade. It is a friendly, noisy, gay crowd. Young people in upper windows call down to friends in the narrow street. Girls and boys go locked arm in arm, wearing for the first time their white student caps. For that is one of the things that this day signifies. The dining room of the chief hotel is packed at dinner and there is much wine, much snops, much skoling, and everyone is very happy.

Then afterward, in the gathering dusk, the real ceremony takes place. That is something different from the easy, careless gaiety of the day. The crowd that stands on the hillside below the old Castle of Uppsala is quiet, waiting. At last the line of students, single file, begins to climb up the hill, singing, their young voices strong and clear on the dark air. As the head of the long line reaches the top, out on the plain, far out, the great bonfires flame up. As they flamed up long ago, when at the end of the darkest night, the longest night, the heralds on the hilltop sent word to the waiting villages on the plain that the sun had returned and the old fear that it had gone forever was dispelled again. That is at the heart of this ceremony and it still has meaning to the silent crowd and to the white-capped students who are singing on the hilltop.



Near the university town of Uppsala is Gamla Uppsala, old Uppsala. Many of the visitors who have come to the university take the occasion to visit old Uppsala, too. For it is here that "the earth itself speaks." Here are the barrows of the ancient Norse kings. There is the church that stands on the site of the temple of Odin, the temple that Adam of Bremen described in the eleventh century as glistening with gold and silver. About the church is a grove that may be the self-same grove in which the bodies of the victims of the sacrifice were hung. It was from Gamla Uppsala, from the little fjord that once came in there, that the vikings put out to sea. It is all very quiet and respectable and Sundayish now. You sit on the balcony of a rustic inn and drink mead out of viking horns. But a memory of the ancient past, the wild, turbulent strength of that past, persists in this northern race.

It may explain—the memory of that ancient, bold reality—their present calm, their poise. I saw a great labor parade on Sweden's labor day.

It was like a parade of some lodge or patriotic society in America, so orderly, so stalwart and resolute. And it included, besides the labor unions, all left wing groups.

There were 70,000 marchers and at least 30 brass bands. Slow, deliberate, measured. The red satin banners of the trade unions were bright with symbols, worked in gold and blue and silver, clasped hands, the emblems of the trades.

Then came the Communist sections. On their scarlet banners were worked in gold thread the hammer and the sickle.

AND after the Communists the anarchists under their banner and after the anarchists were groups of trade unionists who marched under the banners of Esperanto clubs, working in behalf of the international language. And there were companies of the unemployed. Sometimes they sang the Internationale, sometimes they gave cheers that were like college cheers, under the direction of a cheer leader.

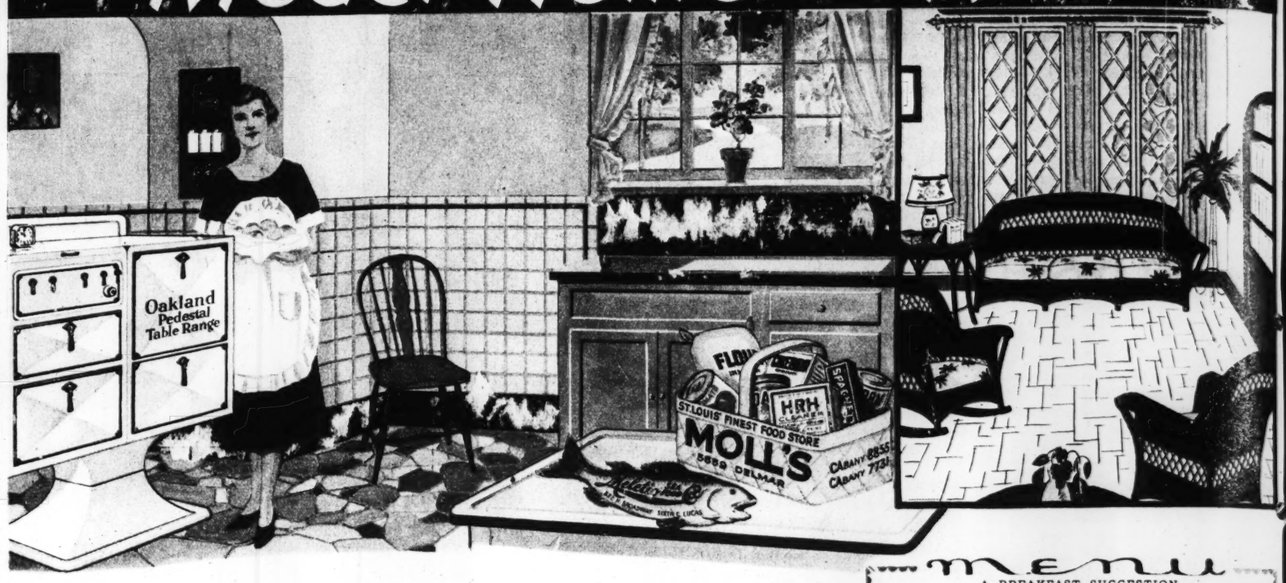
Curiously, these cheers sounded in the crowded street, "Ra, ra, ra." By their appearance you could not have distinguished the anarchists from the trade unionists. They were all respectably, decently dressed. The remark of a Swedish person about the parade was typical of the public attitude, "They look very neat." Only once as the line passed along was there any applause and that was for a banner that said, "No Facism, No Reaction."

As that banner passed down the street there was scattering applause. It was a recognition of the fact that the German reaction has made itself felt here. The German influence has perhaps always been the strongest influence in the Scandinavian countries. It was Hjalmar Branting, the Socialist premier, who resisted the forces, and they were very strong forces, that sought to draw Sweden into the World War on the side of Germany.

So now one hears rumors about the reaction in Sweden. It is said that certain large industrialists in Sweden have given Hitler financial support. It is said that Hitler plans to draw Scandinavia into his Nordic alliance. And it is probably true that there are groups here which would welcome the reaction as a means of checking the power of labor and the Socialists. There exists a kind of Fascist group. A writer in the Social-Democratic newspaper has discussed the possibility of the need for a law prohibiting the use of political uniforms. But to the majority of Swedes the idea of such a law appears a little foolish. Why, they say, why should we have such a law? They say this with pride. It would be unnecessary, superfluous, such a law. They trust in the ancient wisdom, the deep-rooted sanity of the race, to reject such an idea.

ADVERTISEMENT

The Model Home and Kitchen



$10.00 IN CASH EVERY WEEK

1—Write in pen, pencil or typewriter a letter of not more than 100 words telling the following about WARD'S SOFT BUN BREAD:
(a) Who makes it;
(b) Why you prefer it;
(c) Give one recipe utilizing it;
(d) Where you can buy it.
2—Write clearly your name and address. BEST LETTER WINS $5.00; 2d BEST, $3.00; 3rd BEST, $2.00.
3—Adress letters to Model Kitchen and Home Editor, St. Louis Post-Dispatch, St. Louis, Mo., in time to bear postmark not later than Saturday, June 17.
4—Winners will be announced on this page July 9.
5—Duplicate prize will be awarded to tying contestants.

* * *

WINNERS IN HRH CONTEST, MAY 14, 1933

FIRST: Mabel Hookey, 6823 Manchester Av., St. Louis . . . $5.00
SECOND: Mrs. J. E. White, 4161 Wilmington Av., St. Louis 3.00
THIRD: Mrs. Ann White, Kimmswick, Mo. 2.00

In addition The Absorene Mfg. Co. has awarded 39 special merchandise prizes which will be mailed direct to the winners.

Eat Fish for Health

FISH IS GOOD FOR YOU BECAUSE:

It is rich in the elements your system needs;

It gives you protein . . . to build bone and muscle;

It puts iodine into your system and iodine is the great preventive of goitre and thyroid trouble.

Sea foods furnish you with insulin . . . the greatest element of all for counteracting diabetes.

Every seasonable variety of fresh, as well as delicious, ready-to-serve smoked fish, await your choosing at the MELETIO SEA FOOD CO., Broadway at Franklin, and THE FOOD MART, Sixth and Lucas, and at your favorite market.

Better hotels, clubs, and restaurants also serve Meletio sea foods.

Eat fish for health!

For the After-Dinner Clean-Up

Sink, drainboard, table . . . last minute cleaning after the dinner dishes are washed . . . call for HRH, the scientific water-softener and cleanser manufactured by the Absorene Mfg. Co. of St. Louis.

Order one of the regular yellow packages tomorrow . . . keep it near the sink, rub a little on a cloth . . . wherever that cloth goes, dirt disappears, porcelain and painted surfaces gleam like new.

For a perfect complement, also order HRH in the new sifter-top can . . . keep it in the bathroom for white, shining, clean tub, bowl, tile. Nothing about it to scratch or mar, and how it saves you time and labor!

Specify HRH at your department, paint, drug, hardware or grocery store.

WHEN? ALWAYS

When we arise eager for breakfast, what spicy, tantalizing food hurries us down to the table and sends us off fortified to meet and solve the problems of the day?

HUNTER SAUSAGE

When we want to serve an exceptionally good dinner to hungry guests who are critical about their food, what shall our piece de resistance be?

HUNTER HAM

When we want savory, nourishing sandwiches for picnics or Sunday night suppers, what is the first thing we think of for filling?

HUNTER LUNCHEON MEATS

Specify Hunter meats at your market . . . the Government's stamp of approval is on every one.

Have you ever baked an omelet in your waffle iron? Put two tablespoons of the omelet mixture into the pre-heated waffle iron and cook about two minutes.

Use Every Crumb of Ward's Soft Bun Bread

There are various ways of utilizing the odd crusts and slices of Ward's Soft Bun Bread. Dry them in the oven, put through the food chopper and keep in a glass jar. Here are a couple of suggestions:

SAUSAGE STUFFING

Mix 1½ cups Ward's Soft Bun Bread Crumbs, 1 lb. sausage, 1 tsp. sage, 1 tbsp. lemon juice, salt and pepper to taste and hot water to moisten. This is excellent for either roast fowl or veal.

* * *

FRENCH STUFFING

Cook 1 lb. French chestnuts, peel, chop. Cook 1 qt. sliced onions in ½ cup fat, add 2 cups Ward's Soft Bun Bread Crumbs soaked in hot water, and chestnuts. Cool, add beaten egg, salt, pepper and parsley.

* * *

Your grocery and delicatessen has Ward's Soft Bun Bread . . . ask for it by name.

Beat eggs only slightly when used for a thickening agent, as in custards. Beat eggs well when used to make foods light, as in sponge cakes.

Bosco Three-Food-Drink

Bosco is a chocolate malt flavor, par excellence for milk. But more than this, it adds to the food value of milk, for in Bosco three important natural foods . . . cocoa, sugar and barley malt . . . are blended by a patented enzymatic process. Its makers claim that Bosco makes milk more delicious and more easily digested; improves the nutritive balance of milk; makes it a real blood-builder.

Bosco is approved by doctors and highly endorsed by Dr. Philip B. Hawk, head of the Food Research Laboratories.

Bosco is easily prepared, simply stir two or three teaspoonfuls . . . according to taste . . . into a glass of milk, hot or cold. Instantly ready.

Bosco, in vacuum glass jars, is sold by your neighborhood grocers

Home, a Ruling Power

From the days our Pilgrim Fathers crossed the unknown waters, endured the hardships and dangers of the New World, faced starvation, braved Indian attacks and waged a grim battle for life, to the present time, homes have been the ruling power of the world. It was and still is the aim of homemakers not only to maintain, but to improve and preserve them. The use of STEELCOTE Paints, Enamels and Varnishes not only insures protection, but also adds beauty to your home . . . interior and exterior . . . walls, floors, furniture!

If the color of the walls of the sunroom shown do not fit your individuality, any desired shade . . . richly glowing colors to delicate pastel tones . . . may be obtained from Steelcote Flat Wall Finish. The same applies to Steelcote Rubber Enamel used on the kitchen walls, table and cabinet.

Call at your neighborhood store bearing the Steelcote Paint Stores sign, or at any hardware, paint and accessory store, become personally acquainted with dependable Steelcote products!

PRESTO MATCHES

Another Product of Cupples Co.

How often have you tried to light a match and after several attempts, have it flare up for a moment then flicker out before you could use it.

Irritating, isn't it?

Such difficulties may be avoided by using Presto Matches, another product of Cupples Co. of this city. Presto Matches strike anywhere . . . strike easily . . . strike every time! The splints are strong, straight, white . . . especially treated to prevent after-glow when thrown aside.

Specify PRESTO when buying matches . . . eliminate one of the small but annoying delays that otherwise might be encountered when we try to light a match.

EASIER CLEANING

If you would like to find a quicker, easier way of cleaning all over the house, add a little Durlacque wherever water is used for cleaning.

Durlacque instantly takes the hardness out of water . . . makes it soft and gentle as rainwater . . . and soft water means soft, white hands.

Perfectly soluble in cold or warm water, it is invaluable in kitchen, laundry, bathroom . . . all over the house!

By dissolving all dirt and grime, it saves your time and energy, leaves everything sanitarily clean . . . one trial will convince you!

Your grocer has Durlacque in the yellow package shown on this page.

VALUE OF MILK IN THE DIET

"For the proper growth and development of the child it is essential that a liberal supply of milk be consumed. The growing child needs it to build muscle and bones and to furnish energy for everyday activities," says Mr. McCollum, noted nutritionist.

For a supply of this food with all its rich nourishment, its purity and freshness assured, specify *LANGE'S* INSPECTED MILK at your neighborhood store. Exchange the caps for Eagle Stamps.

CORN AND CELERY CUSTARD

Cook 1 cup diced celery and 2 finely chopped onions in 2 cups *Lange's* Inspected Milk. Add 1 cup corn; season with salt, pepper and 1 tbsp. butter; stir in 4 eggs, slightly beaten. Bake in buttered baking dish, set in pan of hot water.

New Equipment Speeds Production

The Falstaff Brewing Corp., 3684 Forest Park Blvd., started producing 500 barrels of beer a day immediately after April 7, according to Alvin Griesedieck, vice-president and general manager.

But this will not be the maximum capacity of the plant, Griesedieck added. New bottling machinery has been ordered and production will be stepped up to 800 barrels a day in the near future. Then, after the rush of first orders has been straightened out and the average monthly requirements ascertained, further expansion will be made as it becomes necessary, Griesedieck said.

Wise Homemakers Shop at Moll's

Running a household is a vocation . . . one in which the American housewife is adept.

Not only does she provide meals that are properly balanced and tempting, but she wisely makes her purchases from a store that assures quality products at low prices.

That's why a constantly growing number depend upon Moll's, Delivery City, to supply every want in foods. They have learned that at Moll's, in their 14 tremendous departments, they can procure everything for the table . . . each item of guaranteed quality and at a really low price.

Are you taking advantage of this marvelous institution of Moll's? If not, buy your supplies here consistently for a month . . . the saving will surprise you!

Progressive Women

Choose an Oakland Pedestal Gas Range

BECAUSE:

It reduces the labors of cooking to a minimum; captures the flavor . . . frees the cook!

Requires no watching or constant regulating of heat; automatic time and temperature controls start cooking, stop cooking and maintain desired temperature.

Is economical. An entire meal may be prepared and put in the oven in the morning, set the controls and perfectly cooked, piping hot, it will be ready to serve at the desired moment, no waste, no effort.

Pedestal Base. An entirely new design that eliminates exposed pipes and makes cleaning easy.

And many other advantages, too numerous to mention. Investigate them for yourself at your retail stove or furniture store, or at the factory, the Oakland Foundry Co., Belleville, Ill.

MENU

A BREAKFAST SUGGESTION
Kelvinator Chilled Elco Royal Ann Cherries
**Lange's* Bread Crumb Waffles
Butter Honey
*Hunter Ham Cakes
Forbes Culture-Ripened Coffee
Lange's Inspected Cream

A LUNCHEON SUGGESTION
*Moll's Veal en Casserole
*Oakland Orange Muffins Butter
Lettuce French Dressing
*Forbes Cream Italia
Bosco-in-*Lange's* Inspected Milk

A DINNER SUGGESTION
*Ward's Cheese and Olive Canapes
*Baked Meletio Haddock a la Preston
*Elco Peas Parisienne Baked Potatoes
Ward's Soft Bun Bread Butter
Tomato-Cucumber Salad
*Kelvinator Peach Mousse
Forbes Culture-Ripened Coffee
(Recipes for items marked with an * will be found under the menu.)

RECIPES

HUNTER HAM CAKES

Add ¼ cup Ward's Soft Bun bread crumbs to ⅓ cup warm *Lange's* Inspected Milk, ¼ tsp. salt, ¼ tsp. nutmeg, 1 cup chopped, cooked Hunter Ham and 1 beaten egg. Stir over fire until hot; remove, add 1 tbsp. minced parsley. Cool, shape into small cakes, roll in beaten egg, Ward's Soft Bun Bread Crumbs and fry in Hunter Bacon Fat.

LANGE'S BREAD CRUMB WAFFLES

Beat 2 egg yolks with 2 tbsps. cold water, 2 tbsps. sugar and ¼ tsp. salt, until light. Add 1½ cups *Lange's* Inspected Milk, pour over 2 cups Ward's Soft Bun Bread Crumbs. Sift in ¾ cup flour (Moll's), with 3 tsps. baking powder; beat well, add 4 tbsps. melted Hunter Bacon Fat, beat again, fold in stiffly beaten egg whites. Bake on hot waffle iron.

MOLL'S VEAL EN CASSEROLE

Select Moll's fancy fleshy veal, cut in cubes, sprinkle with salt and pepper; brown in salt pork fat. Brown chopped onion in fat, also 2 small carrots cut in inch slices. Place meat in casserole, arrange vegetables around it, add 3 cups tomato juice, cover and bake slowly in Oakland oven. If desired a few mushrooms may be added. Thicken sauce; serve in casserole.

KELVINATOR PEACH MOUSSE

Whip 2 cups *Lange's* Inspected Cream, add ½ cup powdered sugar (Moll's) and ½ tsp. almond extract. Fold in 2 cups Elco peach puree (made by forcing peaches through sieve), add stiffly beaten whites of 2 eggs, to which bit of salt has been added. Pour into Kelvinator tray or molds and freeze without stirring. Garnish with slices of Elco peaches.

ELCO PEAS PARISIENNE

Chop 1 small onion fine, fry to golden brown in 1 tbsp. butter; add 1 can Elco Fancy Sifted June Peas and cook 10 mins. Season with salt, pepper and tsp. sugar.

BAKED MELETIO HADDOCK a la PRESTON

Wipe, skin and fillet 4-lb. haddock from Meletio's. Brush over with lemon juice, sprinkle with salt and pepper. Put 1 fillet in buttered pan, spread with mushroom filling, cover with other fillet, pour over 2-3 cup *Lange's* cream; bake 25 mins. in Oakland oven at 375 degrees. Sprinkle with 2-3 cup buttered Ward's Soft Bun Bread Crumbs, bake until crumbs are brown. Mushroom Stuffing: Mix ½ cup Ward's Soft Bun Bread Crumbs with 3 tbsps. melted butter, 1-3 cup mushroom caps (Moll's) cut in pieces, ½ tsp. salt, bit of pepper.

OAKLAND ORANGE MUFFINS

Sift 2¼ cups flour (Moll's), 4 tsps. baking powder, 1 tsp. salt, 1-3 cup sugar; add grated rind of 1 orange. Combine juice of 1 orange and enough water to make 1 cup, with 2 egg yolks and 2 tbsps. melted shortening; beat in dry ingredients. Fold in stiffly beaten whites of eggs. Bake in muffin pans 25 mins. in Oakland oven at 400 degrees.

FORBES CREAM ITALIA

Dissolve ½ pkg. lemon jello in 1½ cups hot Forbes Culture-Ripened Coffee; add ½ cup *Lange's* Inspected Milk, ¼ tsp. salt, 1-3 cup sugar (Moll's), heat in double boiler. Beat yolks of 3 eggs, add 1-3 cup sugar and 1 tbsp. cocoa. Gradually pour hot coffee mixture into this. Return to double boiler, cook until thickens; cool, add stiffly beaten whites of eggs and 1 tsp. vanilla. Turn into mold and chill in Kelvinator. Serve with whipped Lange's cream, sweetened and flavored with Forbes coffee.

WARD'S CHEESE AND OLIVE CANAPES

Mash cream cheese with fork, season to taste, thin with *Lange's* Inspected Cream until of spreading consistency. Chop stuffed olives (Moll's); spread cheese generously on thin slices of toasted Ward's Soft Bun Bread and pile chopped olives around edge to make a border.

Mothers Who Know

Mothers who are familiar with the healthful, nourishing qualities of peas, serve them regularly to their children. They know the energy-building properties . . . vitamins, protein, mineral salts . . . contained in peas are important to the proper development of growing bodies and active minds.

ELCO FANCY SIFTED JUNE PEAS, available at your independent grocer's, are packed and hermetically sealed within a few hours after picking, so all the fresh-from-the-garden flavor and food values are preserved.

Here's how to make a delicious salad for your luncheon tomorrow:

ELCO PEA SALAD

Drain 1 can Elco peas, mix with chopped celery, nut meats and one medium sized onion, chopped. Serve on lettuce with French dressing; garnish with strips of pimiento.

Exchange Elco labels for Eagle Stamps.

PRAISE FOR PWPC

"I can't think of words in the English language big enough to express the value of Peerless Waterproof Cement," writes C. J. Haeg, a contractor of Minneapolis, Minn. "Being a carpenter and builder, I am in position to know something about cement and glue. I have used Peerless Cement not only on wood, but on iron, leather and many other things WITHOUT A SINGLE FAILURE!"

Drug, department and hardware stores carry it . . . get a bottle tomorrow . . . you'll find hundreds of uses for it around the home.

"Accept no substitute for Peerless Cement!"





ST. LOUIS POST-DISPATCH

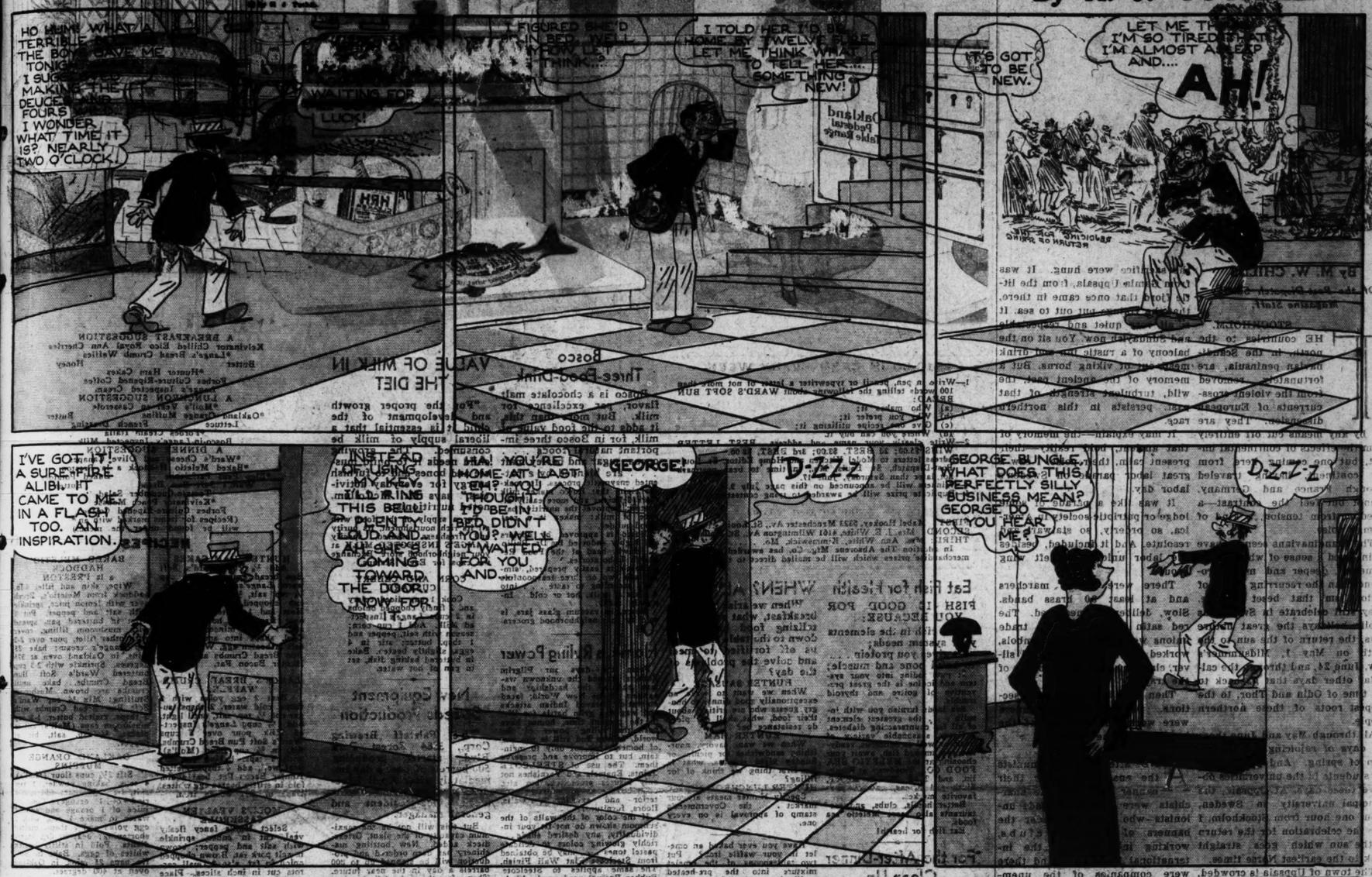
ST. LOUIS, MO., JUNE 11, 19..

TWO COMIC SECTIONS

THE BUNGLE FAMILY

This comic appears every day in the daily Post-Dispatch

By H. J. TUTHILL



chen

KFAST SUGGESTION
fied Elco Royal Ann Cherries
Bread Crumb Waffles
Honey
unter Ham Cakes
Culture-Ripened Coffee
's Inspected Cream
CHEON SUGGESTION
s Veal en Casserole
e Muffins Butter
French Dressing
orbes Cream Italia
Lange's Inspected Milk
NNER SUGGESTION
Cheese and Olive Canapes
etio Haddock a la Preston
ienne Baked Potatoes
Bun Bread Butter
ato-Cucumber Salad
vinator Peach Mousse
Culture-Ripened Coffee
(for items marked with an *
found under the menu.)

RECIPES

KES
's Soft
½ cup
d Milk,
tmeg, 1
Hunter
g. Stir
remove,
parsley,
cakes,
d's Soft
d fry in

CRUMB

with 2
sps. su-
til light.
Inspect-
2 cups
Crumbs.
(Moll's),
powder;
melted
at again,
g whites,
iron.

EN

y fleshy
sprinkle
dients.
; brown
chopped
mall car-
. Place
ge vege-
3 cups
and bake
oven. If
oms may
ice; serve

EACH

nge's In-
½ cup
ll's) and
Fold in
ee (made
through
ten whites
bit of salt
into Kel-
olds and
Garnish
aches.

SIENNE
nion fine,
in 1 tbsp.
lico Fancy
d cook 10
lt, pepper

BAKED MELETIO HADDOCK a la PRESTON

Wipe, skin and fillet 4-lb. haddock from Meletio's. Brush over with lemon juice, sprinkle with salt and pepper. Put 1 fillet in buttered pan, spread with mushroom filling, cover with other fillet, pour over 2-3 cup *Lange's* cream; bake 25 mins. in Oakland oven at 375 degrees. Sprinkle with 2-3 cup buttered Ward's Soft Bun Bread Crumbs, bake until crumbs are brown. Mushroom Stuffing: Mix ¼ cup Ward's Soft Bun Bread Crumbs with 3 tbsps. melted butter, 1-3 cup mushroom caps (Moll's) cut in pieces, ½ tsp. salt, bit of pepper.

OAKLAND ORANGE MUFFINS

Sift 2¼ cups flour (Moll's), 4 tsps. baking powder, 1 tsp. salt, 1-3 cup sugar; add grated rind of 1 orange. Combine juice of 1 orange and enough water to make 1 cup, with 2 egg yolks and 2 tbsps. melted shortening; beat in dry ingredients. Fold in stiffly beaten whites of eggs. Bake in muffin pans 25 mins. in Oakland oven at 400 degrees.

FORBES CREAM ITALIA

Dissolve ¼ pkg. lemon jello in 1½ cups hot Forbes Culture-Ripened Coffee; add ½ cup *Lange's* Inspected Milk, ¼ tsp. salt, 1-3 cup sugar (Moll's), heat in double boiler. Beat yolks of 3 eggs, add 1-3 cup sugar and 1 tbsp. cocoa. Gradually pour hot coffee mixture into this. Return to double boiler, cook until thickens; cool, add stiffly beaten whites of eggs and 1 tsp. vanilla. Turn into mold and chill in Kelvinator. Serve with whipped Lange's cream, sweetened and flavored with Forbes coffee.

WARD'S CHEESE AND OLIVE CANAPES

Mash cream cheese with fork, season to taste, thin with *Lange's* Inspected Cream until of spreading consistency. Chop stuffed olives (Moll's); spread cheese generously on thin slices of toasted Ward's Soft Bun Bread and pile chopped olives around edge to make a border.

Know
familiar
nourish-
as, serve
heir chil-
the en-
rties . . .
mineral
in peas
e proper
growing
minds.
ED JUNE
independ-
d and her-
few hours
the fresh-
and food

a delicious
tomorrow:
AD
o peas,
celery,
medium
Serve
French
with

bels
mps.

PRAISE FOR PWPC

"I can't think of words in the English language big enough to express the value of Peerless Waterproof Cement," writes C. J. Haeg, a contractor of Minneapolis, Minn. "Being a carpenter and builder, I am in position to know something about cement and glue. I have used Peerless Cement not only on wood, but on iron, leather and many other things WITHOUT A SINGLE FAILURE!"

Drug, department and hardware stores carry it . . . get a bottle tomorrow . . . you'll find hundreds of uses for it around the home.

"Accept no substitute for Peerless Cement!"

WARD'S SOFT BUN BREAD SLICED 10¢ WARD'S SOFT BUN BREAD

Lange's INSPECTED MILK

P PACKING CO



JANE ARDEN

Reg. U. S. Patent Office











C AND AS THE SHIP DOCKED













HELLO, FOLKS!

ORIGINAL DRESS IDEAS SENT IN BY-
ROSE M. BRYDEN, 245 BLODGET ST. MANCHESTER, N.H.
AND
BARA CASE, 1321 S. BROOK ST. BOSTON, MASS.
BATHING SUIT BY
EVELYN STEVENS 1609 ERIE ST. LONG BEACH, CAL.
CAPE BY-
THELMA ELLEFSON POPEJOY, IOWA

BACK ON DOTTED LINES
USIN SUE -
J.W.McG

TOONERVILLE FOLKS

BY FONTAINE FOX

Copyright, 1933, by Fontaine Fox, Trade Mark Reg. U. S. Pat. Off. Great Britain Rights Reserved

PLAY MONEY

"NOW, NOW, SKIPPER, I CAN'T OPEN THIS BOTTLE O' BEER JUST BECOS YOU'D LIKE TO HAVE A SWIG!"

"IF IT WAS OPEN, I'D GIVE YOU A SWIG, YOU KNOW THAT."

"IF IT WAS OPEN, HE'D GIMME A SWIG, EH?"

"WELL, WELL! LET'S SEE!"

"WHY ON EARTH IS THE SKIPPER GOING SO FAST!"

"I SURE THOUGHT I'D HEAR SOMPIN' POP BEFORE THIS!"

POP!

"THAR SHE BLOWS!"

"YOUR OLD RATTLETRAP SHOOK THIS BEER UP SO THE TOP BLEW OFF!"

"YOU AIN'T FORGOT WOT YOU SAID ABOUT GIVIN' ME A SWIG IF IT WAS OPEN?"

"ENNY OLE TIME I CAN'T BLOW THE TOP OFF A BEER BOTTLE ON THAT PERTICKLER STRETCH O' TRACK!"

6-11

AYE-AYE-SIR!

I HAVEN'T EYES FOR ANYONE BUT YOU — JANE

OH, DON'T WORRY 'BOUT CARL, I'LL LOOK AFTER HIM, DON'T I CARL?

AND HOW! THE LITTLE FLIBBER-TIGIBBET!

CONTINUED- JACK W. McGUIRE

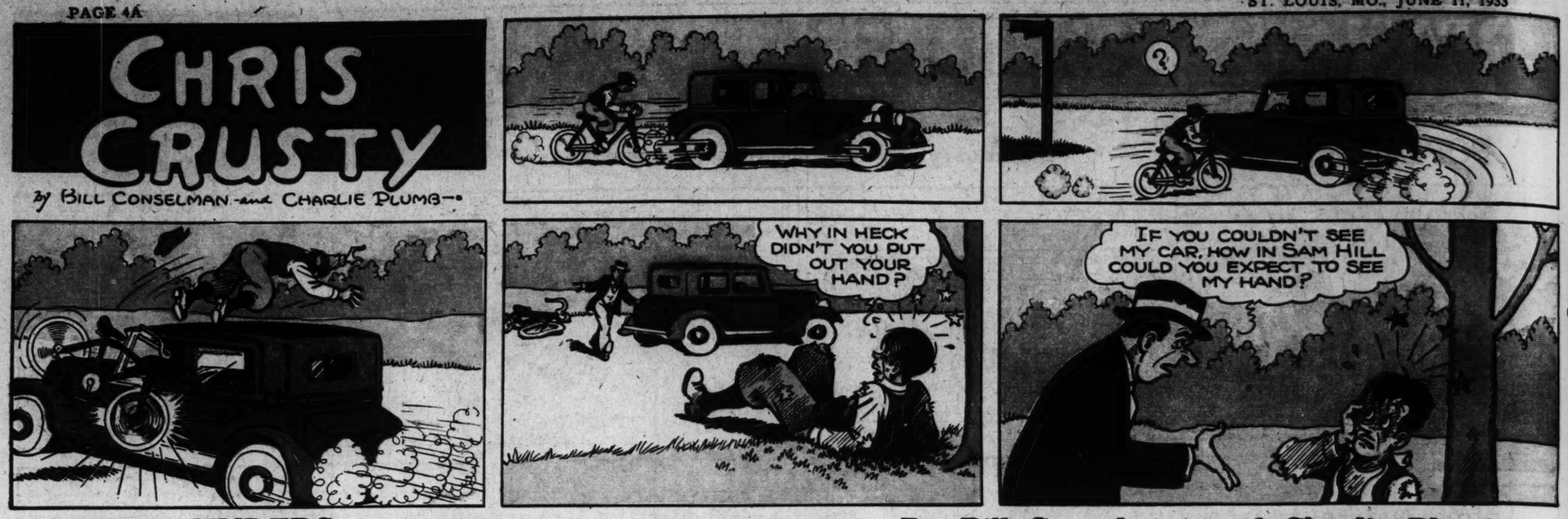
LITTLE STANLEY

"LOOK, MOM! LOOK HE'S TRYIN' TO THROW ME!"

"HE'S BACKIN' UP ON ME AND I CAN'T STOP HIM!"

CHRIS CRUSTY

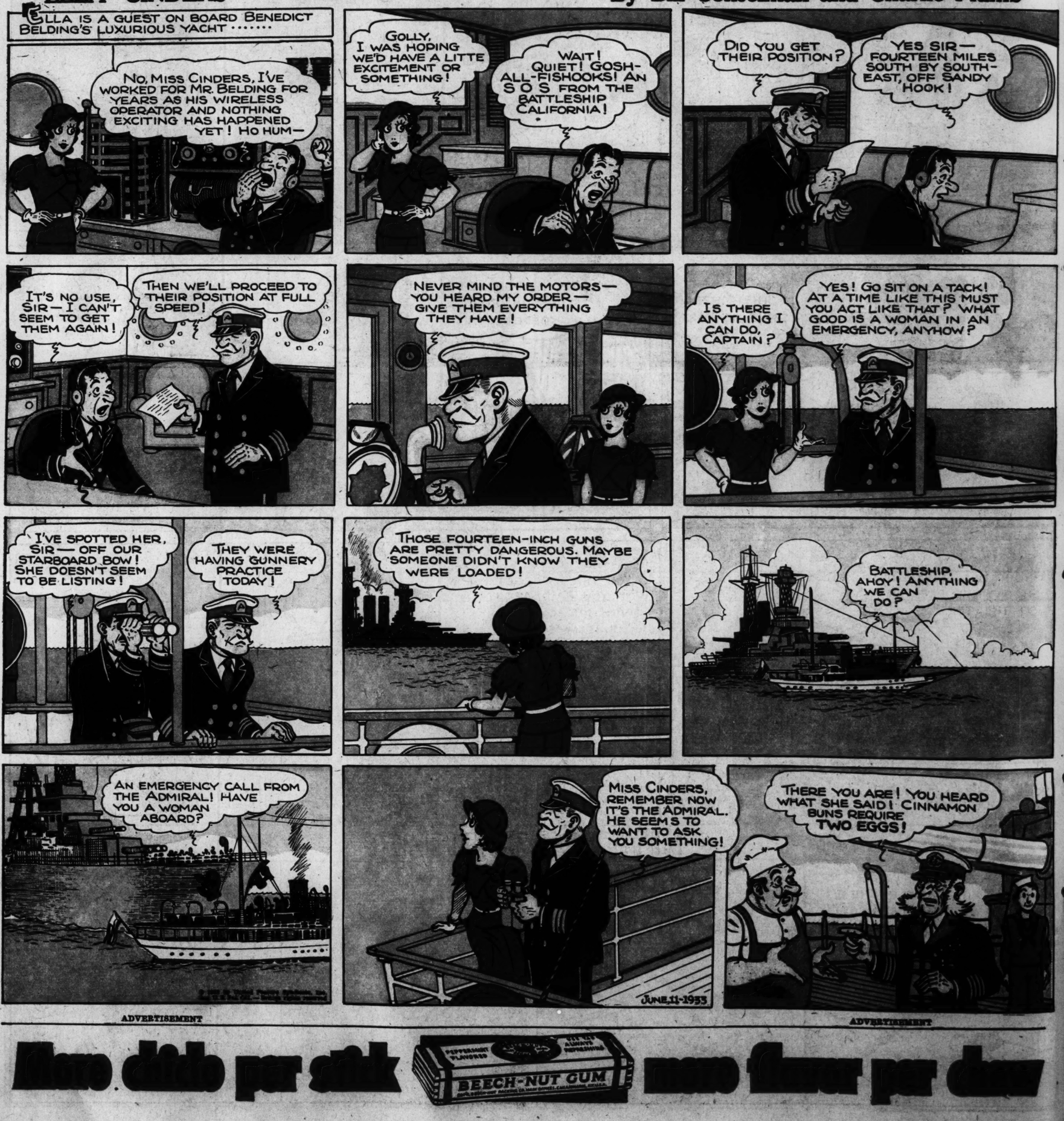
By Bill Conselman and Charlie Plumb



ELLA CINDERS

This comic appears every day in the daily Post-Dispatch

By Bill Conselman and Charlie Plumb



ADVERTISEMENT

ADVERTISEMENT

8 PAGES of FUN

POPEYE



POPEYE

This comic appears every day in the daily Post-Dispatch

By SEGAR



Rosie's BEAU

BY GEO. McMANUS



BRINGING UP FATHER

This comic appears every day in the daily Post-Dispatch

By McMANUS



ST. LOUIS, MO., JUNE 11, 193

MUTT AND





DUMB DO



MUTT AND JEFF

By BUD FISHER



DUMB DORA

This comic appears every day in the daily Post-Dispatch

By BIL DWYER

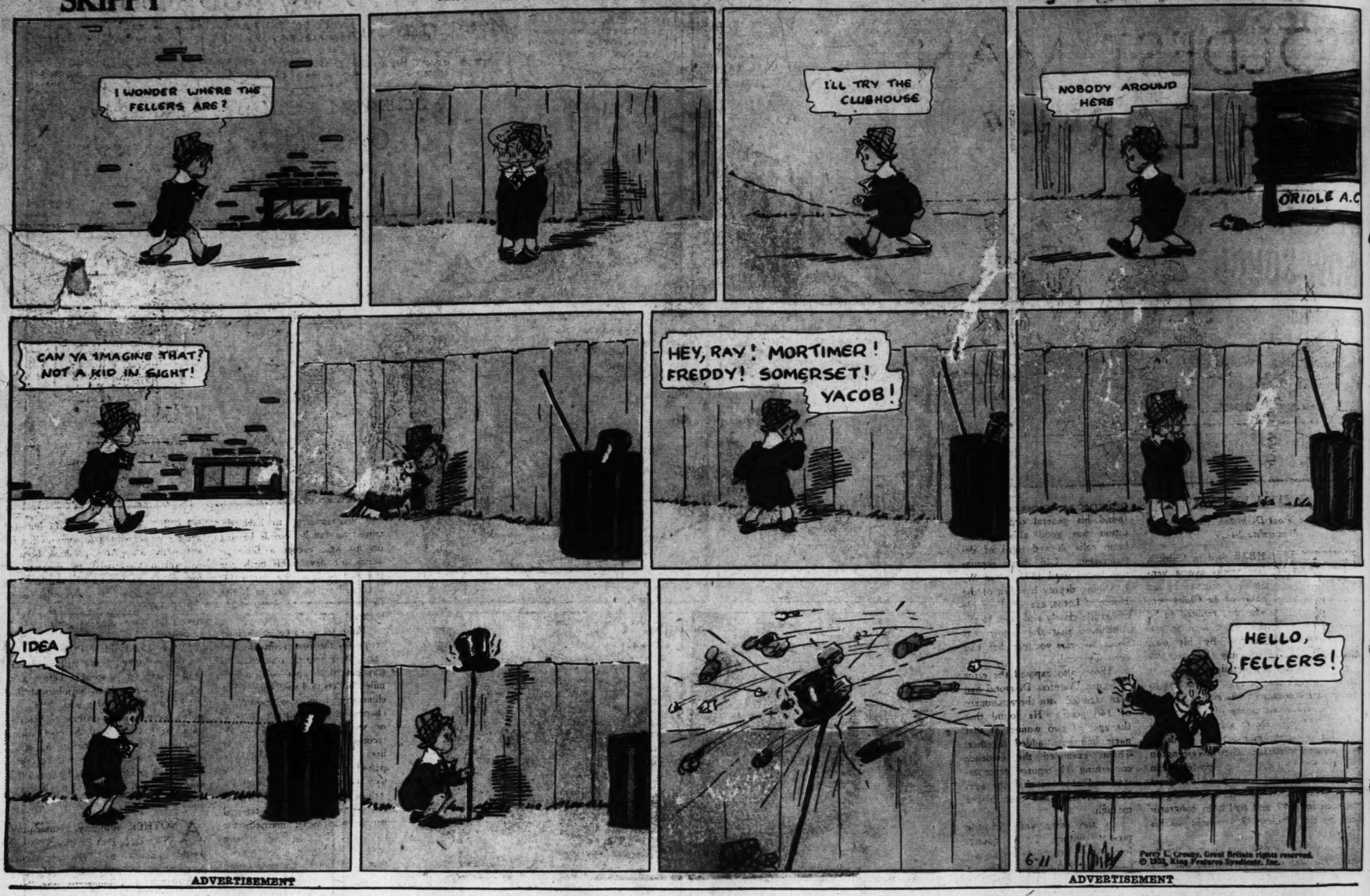


SKIPPY

This comic appears every day in the daily Post-Dispatch

ST. LOUIS, MO., JUNE 11, 1933

By PERCY CROSBY



ADVERTISEMENT

ADVERTISEMENT

A WISE OLD BIRD

